



**PLUMBING DEMOLITION NOTES:**

- ① CONTRACTOR TO CAP UNDERGROUND EXISTING DOMESTIC WATER SERVICE OUTSIDE OF AREA OF WORK. REMOVE EXISTING CURB VALVE.
- ② REMOVE EXISTING FLOOR DRAIN WITH ALL ASSOCIATED PIPING. CUT AND CAP EXISTING SANITARY PIPING BELOW FINISH FLOOR.
- ③ CONTRACTOR TO REMOVE ALL PLUMBING FIXTURES, EQUIPMENT, PIPING AND VALVES. ABANDON EXISTING UNDERGROUND AND PIPING THAT IS LONGER THAN TWO FEET. REMOVE UNDERGROUND PIPING THAT IS IN CONTACT WITH NEW CONSTRUCTION.
- ④ REMOVE EXISTING GREASE INTERCEPTOR WITH ALL ASSOCIATED PIPING.
- ⑤ REMOVE EXISTING 3-COMPARTMENT SINK WITH ALL ASSOCIATED PIPING.
- ⑥ REMOVE EXISTING SINK WITH ALL ASSOCIATED PIPING.
- ⑦ REMOVE EXISTING SINK WITH ALL ASSOCIATED PIPING. REMOVE EXISTING GAS PIPING. ALL PROPANE PIPING INCLUDING VALVES AND REGULATOR. REMOVE PROPANE EQUIPMENT.
- ⑧ REMOVE ALL EXISTING DOMESTIC WATER PIPING ABOVE FINISH FLOOR AND ABANDON BELOW FINISH FLOOR.
- ⑨ REMOVE EXISTING ELECTRIC WATER HEATER WITH ALL ASSOCIATED PIPING.
- ⑩ REMOVE EXISTING ICE MAKING MACHINE WITH ALL ASSOCIATED PIPING.

**GENERAL NOTES:**

- 1. ALL EXISTING PIPING, SEE DRAWINGS, REFERENCED ONLY. CONTRACTOR SHALL FIELD VERIFY LOCATIONS AND SIZES FOR ALL EXISTING SERVICES PRIOR TO DEMOLITION.
- 2. COORDINATE WITH FACILITY PRIOR TO SHUTDOWN OF DOMESTIC WATER SYSTEM FOR ANY DEMOLITION AND CONSTRUCTION WORK.

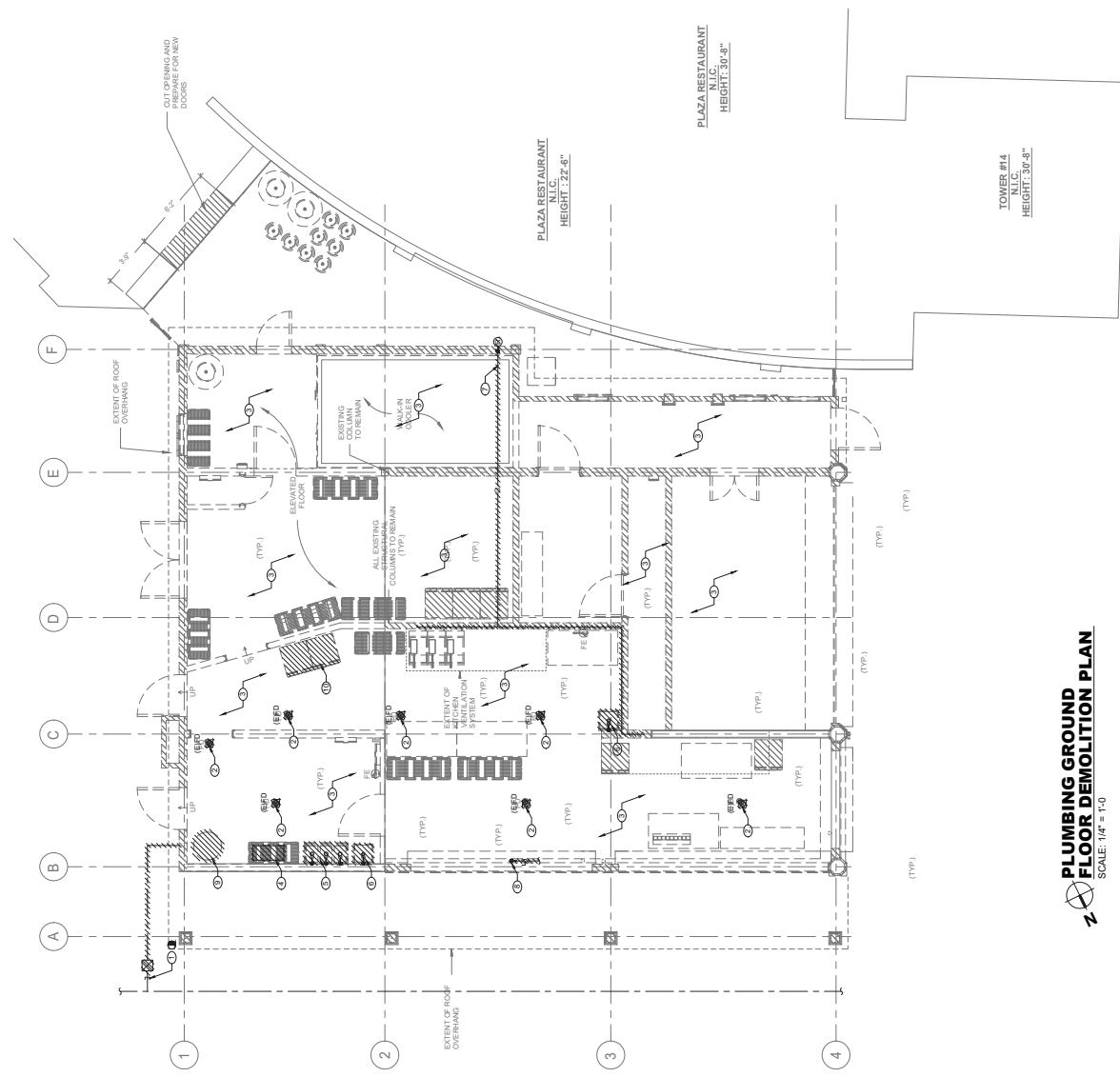

**PLUMBING GROUND FLOOR DEMOLITION PLAN**  
SCALE: 1/4" = 1'-0"

CONTRACTOR SEAL  <b>LIRo Engineers, Inc.</b> 2 LINDEN ROAD, SUITE 200 SPRING VALLEY, NY 10977	REVISION NUMBER: _____ DATE: _____ BY: _____	RECORD DRAWING CERTIFICATION: <input type="checkbox"/> AS BUILT - CHANGES AS NOTED <input type="checkbox"/> AS BUILT - NO CHANGES	WESTCHESTER COUNTY, NEW YORK DEPARTMENT OF PUBLIC WORKS AND TRANSPORTATION DIVISION OF ENGINEERING	PROJECT NUMBER: 548 of 664 DRAWING NUMBER: K-P-11 DATE: 08/23/2022 SCALE: AS INDICATED
	PROJECT COORDINATOR: NAME: _____ TITLE: _____ NAME: _____ TITLE: _____ NAME: _____ TITLE: _____	INFRASTRUCTURE REHABILITATION, PHASE 3 PLAZA AND PARK AREA, NEW YORK RESTAURANT KITCHEN WITH FOOD VENDING PLUMBING GROUND FLOOR DEMOLITION PLAN	PROJECT COORDINATOR: NAME: _____ TITLE: _____ NAME: _____ TITLE: _____ NAME: _____ TITLE: _____	PROJECT NUMBER: 548 of 664 DRAWING NUMBER: K-P-11 DATE: 08/23/2022 SCALE: AS INDICATED

**PLUMBING CONSTRUCTION NOTES:**

1. VERIFY ALL DIMENSIONS AND LOCATIONS OF ALL EXISTING AND NEW PLUMBING MATERIALS AS THE SEWER SERVICE TO FACILITATE NEW SANITARY SERVICE CONNECTION. COORDINATE CONNECTION WITH ALL DRAWINGS.
2. PROVIDE NEW 4" VENT THRU ROOF.
3. PROVIDE NEW HOUSE TRAP IN PIT. PROVIDE ACCESS DOOR FOR MAINTENANCE. PROVIDE 4" FRESH AIR VENT THRU ROOF. PROVIDE 1/2" AIR GAP ABOVE HOUSE TRAP. HOUSE TRAP SHALL BE PROTECTED FROM REFRIGERATION UNIT.
4. CONNECT NEW 2" DOMESTIC COLD WATER SERVICE TO EXISTING WATER MAIN. PROVIDE NEW CURB VALVE.
5. PROVIDE A COMPRESSED AIR CONNECTION FOR WATER HEATING.
6. PROVIDE 2"V AND 1"V STUB-UP FOR FUTURE KITCHEN FIXTURES EXPOSED NEXT TO THE WALL.
7. PROVIDE 2"V AND 1"V STUB-UP FOR FUTURE KITCHEN FIXTURES EXPOSED NEXT TO THE WALL.
8. PROVIDE 2"V AND 1"V STUB-UP FOR FUTURE KITCHEN FIXTURES EXPOSED NEXT TO THE WALL.
9. PROVIDE 2"V AND 1"V STUB-UP FOR FUTURE KITCHEN FIXTURES EXPOSED NEXT TO THE WALL.
10. PROVIDE 2"V AND 1"V STUB-UP FOR FUTURE KITCHEN FIXTURES EXPOSED NEXT TO THE WALL.
11. PROVIDE 2"V AND 1"V STUB-UP FOR FUTURE KITCHEN FIXTURES EXPOSED NEXT TO THE WALL.
12. PROVIDE 2"V AND 1"V STUB-UP FOR FUTURE KITCHEN FIXTURES EXPOSED NEXT TO THE WALL.
13. PROVIDE 2"V AND 1"V STUB-UP FOR FUTURE KITCHEN FIXTURES EXPOSED NEXT TO THE WALL.
14. PROVIDE 2"V AND 1"V STUB-UP FOR FUTURE KITCHEN FIXTURES EXPOSED NEXT TO THE WALL.
15. PROVIDE 2"V AND 1"V STUB-UP FOR FUTURE KITCHEN FIXTURES EXPOSED NEXT TO THE WALL.
16. PROVIDE 2"V AND 1"V STUB-UP FOR FUTURE KITCHEN FIXTURES EXPOSED NEXT TO THE WALL.
17. PROVIDE 2"V AND 1"V STUB-UP FOR FUTURE KITCHEN FIXTURES EXPOSED NEXT TO THE WALL.
18. PROVIDE 2"V AND 1"V STUB-UP FOR FUTURE KITCHEN FIXTURES EXPOSED NEXT TO THE WALL.
19. PROVIDE 2"V AND 1"V STUB-UP FOR FUTURE KITCHEN FIXTURES EXPOSED NEXT TO THE WALL.
20. PROVIDE 2"V AND 1"V STUB-UP FOR FUTURE KITCHEN FIXTURES EXPOSED NEXT TO THE WALL.

**GENERAL NOTES:**

1. COORDINATE WITH FACILITY PRIOR TO SHUTDOWN OF WATER DISTRIBUTION SYSTEM FOR ANY DEMOLITION AND CONSTRUCTION WORK.
2. PROVIDE DRAIN VALVES AT BOTTOM FOR EACH BRANCH. PROVIDE ACCESS PANELS TO ALL VALVES ABOVE CEILING AND BEHIND WALLS.
3. INSTALL NEW WATER PIPING WITH PROPER SLOPES TO AVOID WATER TRAP DURING WINTER SEASON.
4. CONTRACTOR TO COORDINATE WITH FACILITY WHEN WORKING AROUND OR ABOVE THE RISE IN ORDER TO AVOID DISRUPTION TO FACILITY OPERATIONS. CONTACT FACILITY FOR ALL REQUIREMENTS OF THE FACILITY.
5. UPON COMPLETION, SYSTEM SHALL BE TESTED FOR PROPER OPERATION.
6. SEWER CROSSING WATER MAINS, CONDUITS, OR OTHER UTILITY SHALL BE MINIMUM 1' CLEARANCE BETWEEN THE OUTSIDE OF THE UTILITY AND OUTSIDE OF THE SEWER. THE CROSSINGS SHALL BE MADE BY THE CONTRACTOR. THE CONTRACTOR SHALL BE RESPONSIBLE FOR ANY DAMAGE TO THE WATER MAINS DURING CONSTRUCTION.

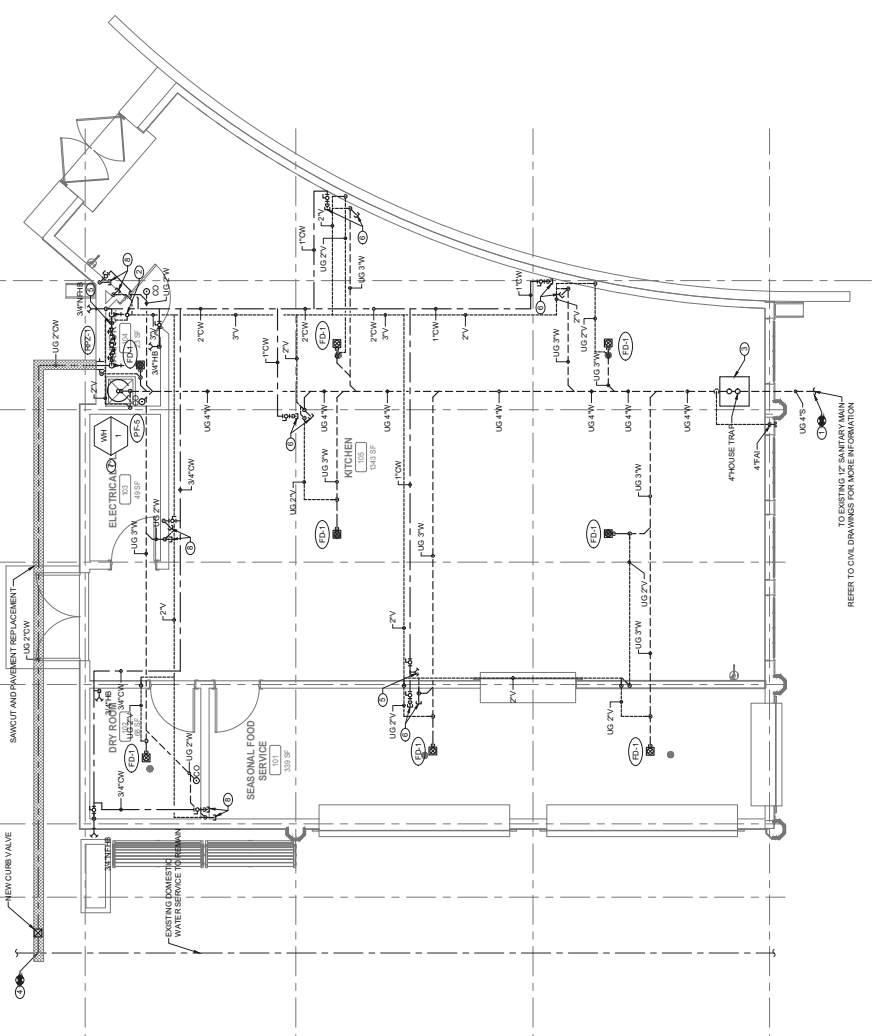

**PLUMBING GROUND FLOOR CONSTRUCTION PLAN**  
SCALE: 1/4" = 1'-0"

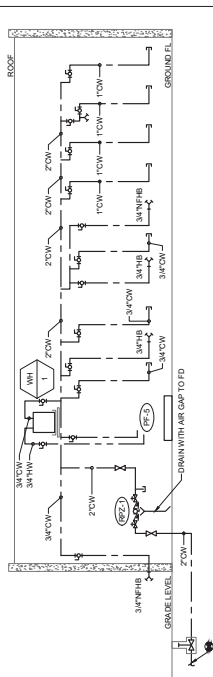

**1 DOMESTIC WATER RISER DIAGRAM**  
SCALE: NOT TO SCALE

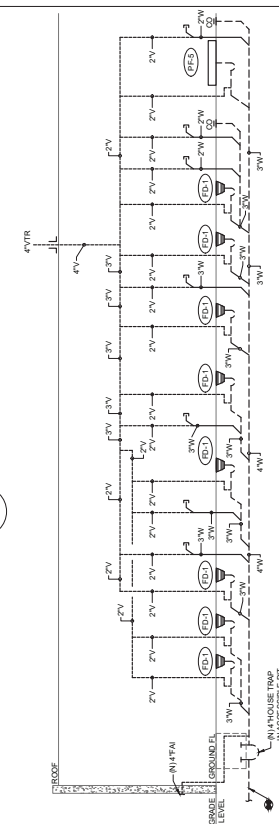

**2 SANITARY RISER DIAGRAM**  
SCALE: NOT TO SCALE

CONTRACTOR <b>LIRo Engineers, Inc.</b> 2100 CHASE COURT SYRACUSE, NY 13208 (315) 487-4897	CONSULTANT SEAL 	REVISION NUMBER    DATE    BY    APPROVED BY
		AS BUILT - CHANGES AS NOTED    RECORD DRAWING CERTIFICATION    AS BUILT - NO CHANGES
PROJECT COORDINATOR NAME: _____ TITLE: _____ SIGNATURE: _____ DATE: _____	WESTCHESTER COUNTY, NEW YORK DEPARTMENT OF PUBLIC WORKS AND TRANSPORTATION DIVISION OF ENGINEERING	PROJECT NUMBER: 547-01664 DRAWING NUMBER: K-P-21 DATE: 08/22/2022 SCALE: AS INDICATED
PROJECT TITLE <b>INFRASTRUCTURE RESILIENCE, PHASE 3          PLAYLAND PARK RYE, NEW YORK          RESTAURANT KITCHEN WITH FOOD VENDING          PLUMBING GROUND FLOOR CONSTRUCTION PLAN</b>	PROJECT NUMBER: 547-01664 DRAWING NUMBER: K-P-21 DATE: 08/22/2022 SCALE: AS INDICATED	PROJECT NUMBER: 547-01664 DRAWING NUMBER: K-P-21 DATE: 08/22/2022 SCALE: AS INDICATED

