

THESE DRAWINGS AND DESIGNS ARE THE PROPERTY OF STANARD ARCHITECTURE, INC. AND SHALL NOT BE REPRODUCED OR TRANSMITTED IN ANY FORM OR BY ANY MEANS, ELECTRONIC OR MECHANICAL, INCLUDING PHOTOCOPYING, RECORDING, OR BY ANY INFORMATION STORAGE AND RETRIEVAL SYSTEM, WITHOUT THE WRITTEN PERMISSION OF STANARD ARCHITECTURE, INC. ANY REPRODUCTION OR TRANSMISSION OF THESE DRAWINGS OR DESIGNS WITHOUT THE WRITTEN PERMISSION OF STANARD ARCHITECTURE, INC. IS STRICTLY PROHIBITED. THE ARCHITECT NOTIFIED OF ANY DISCREPANCIES BEFORE PROCEEDING WITH CONSTRUCTION. DO NOT SCALE DRAWINGS.

Life Storage #230
Self Storage Phase II
1639 Route 22
Brewster, NY 10509

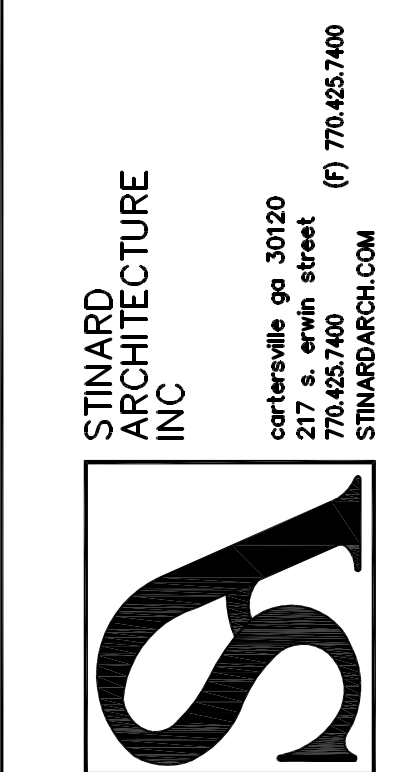

ISSUE: FOR CONSTRUCTION
REVISIONS:

PROJECT NUMBER
201941
DATE
6-5-20

SHEET NUMBER

S4.1

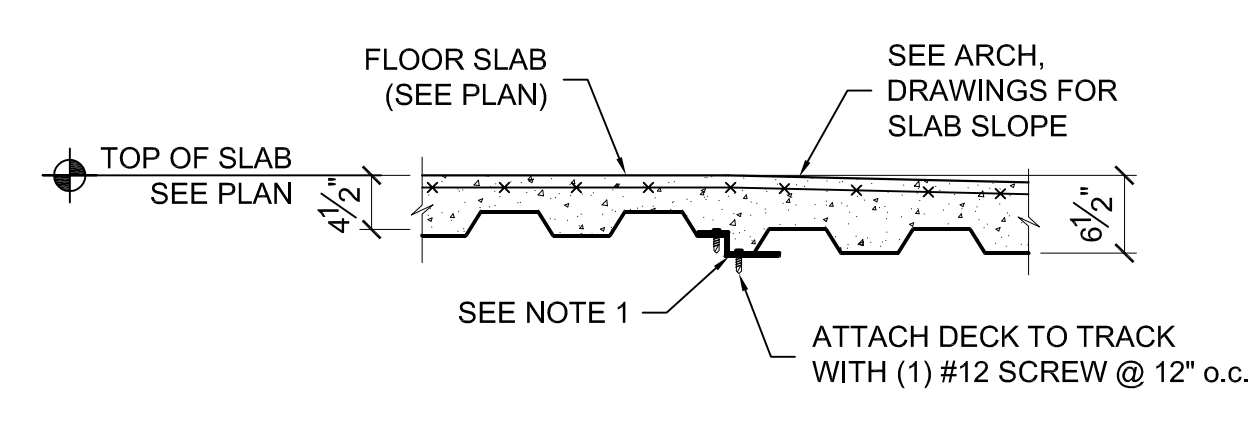
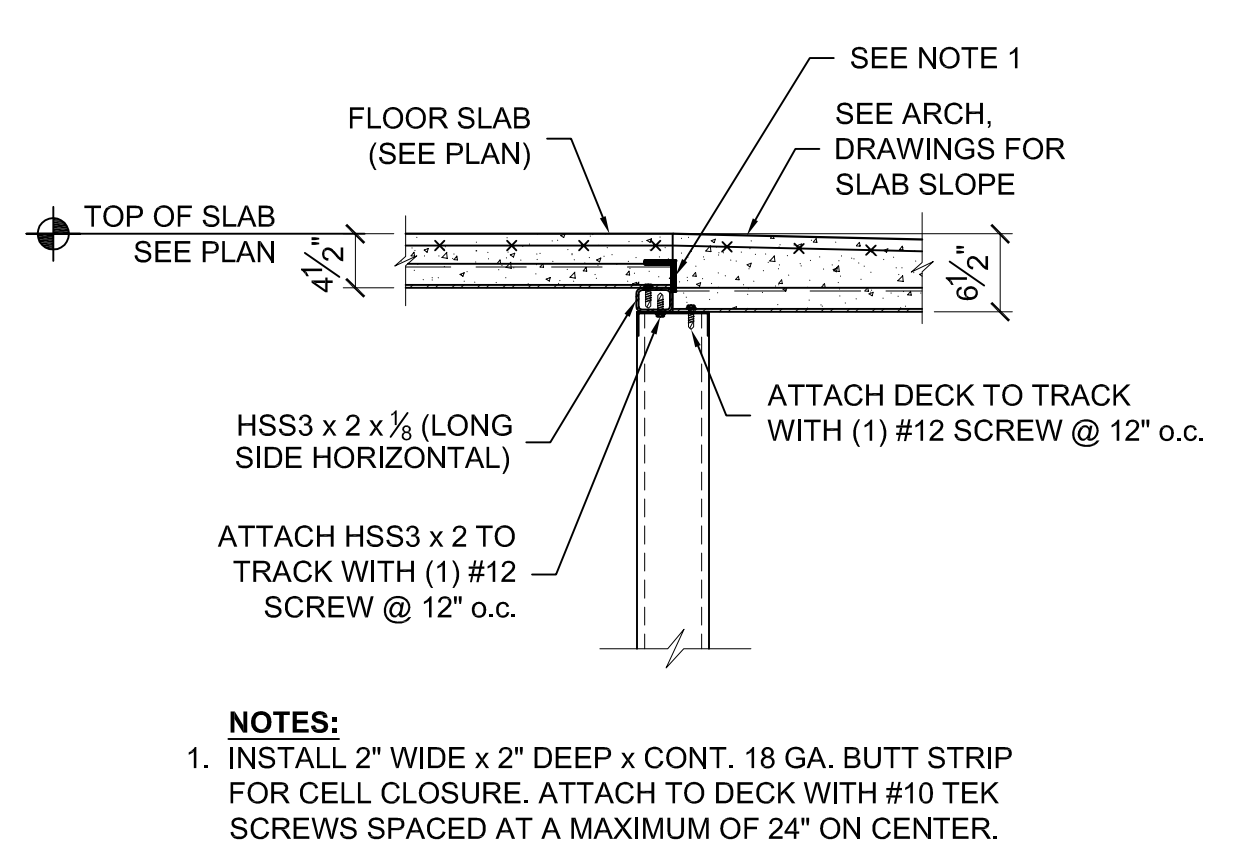
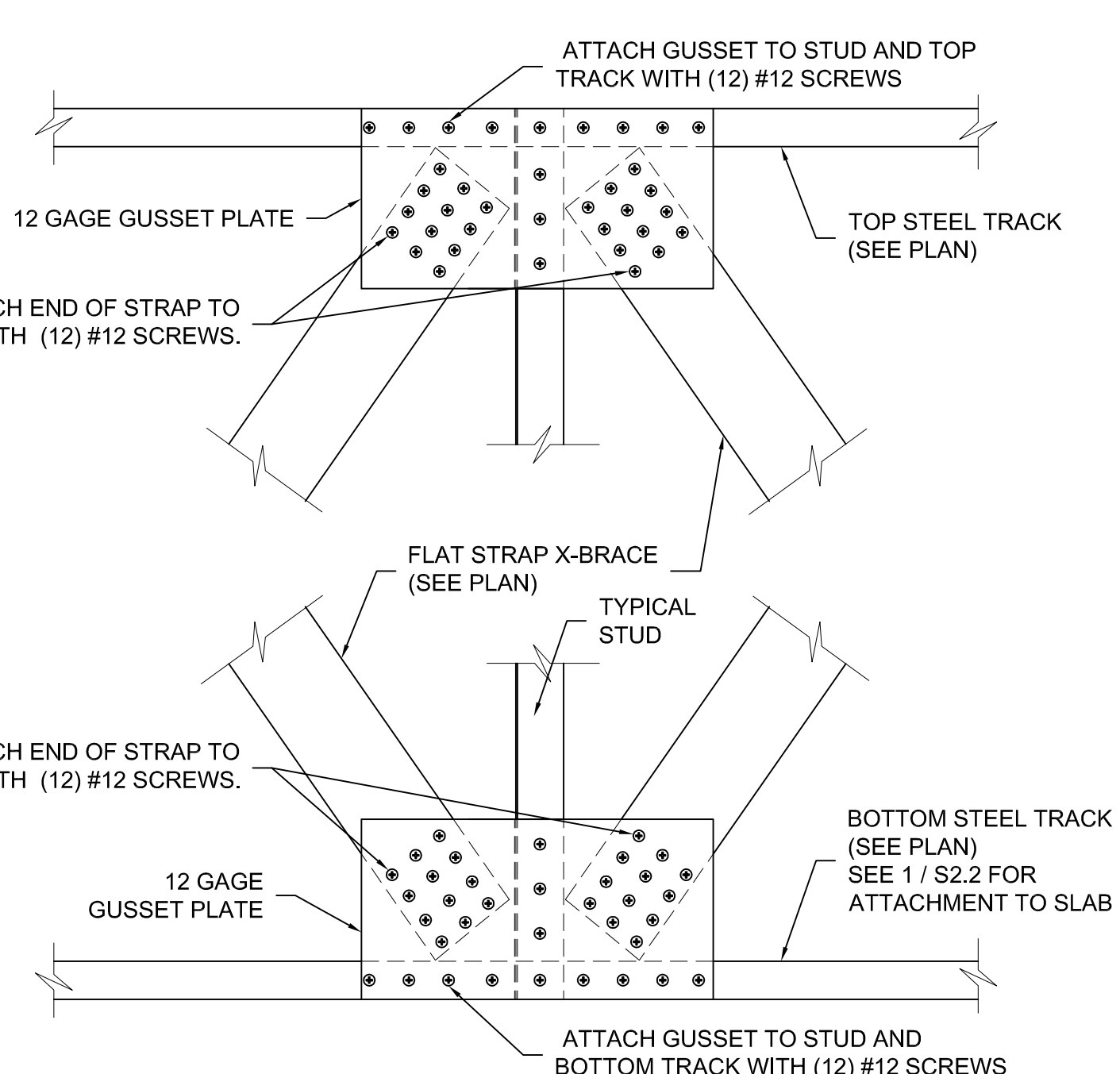
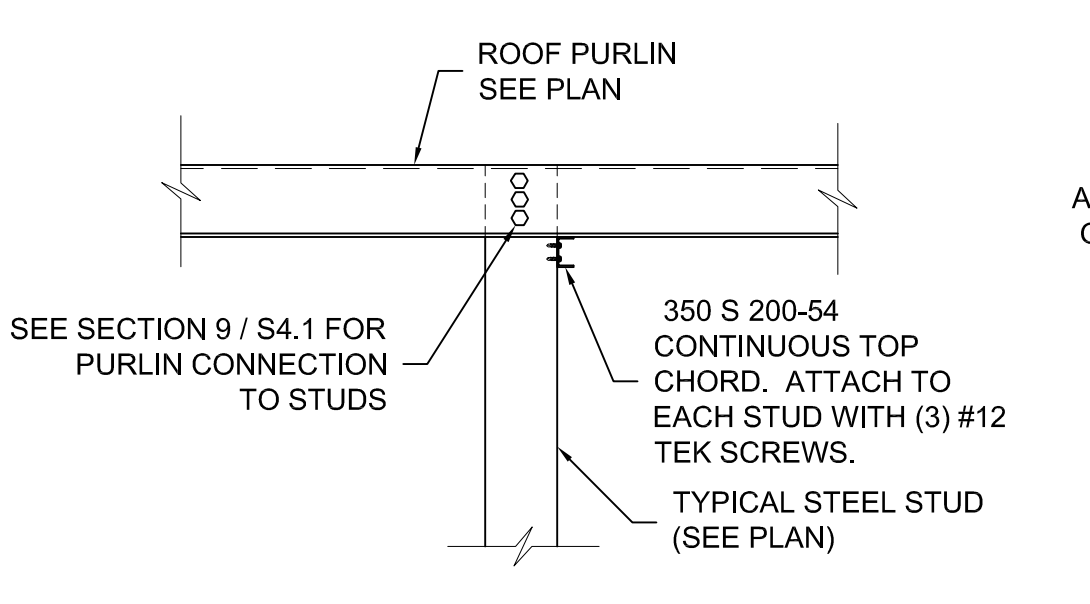
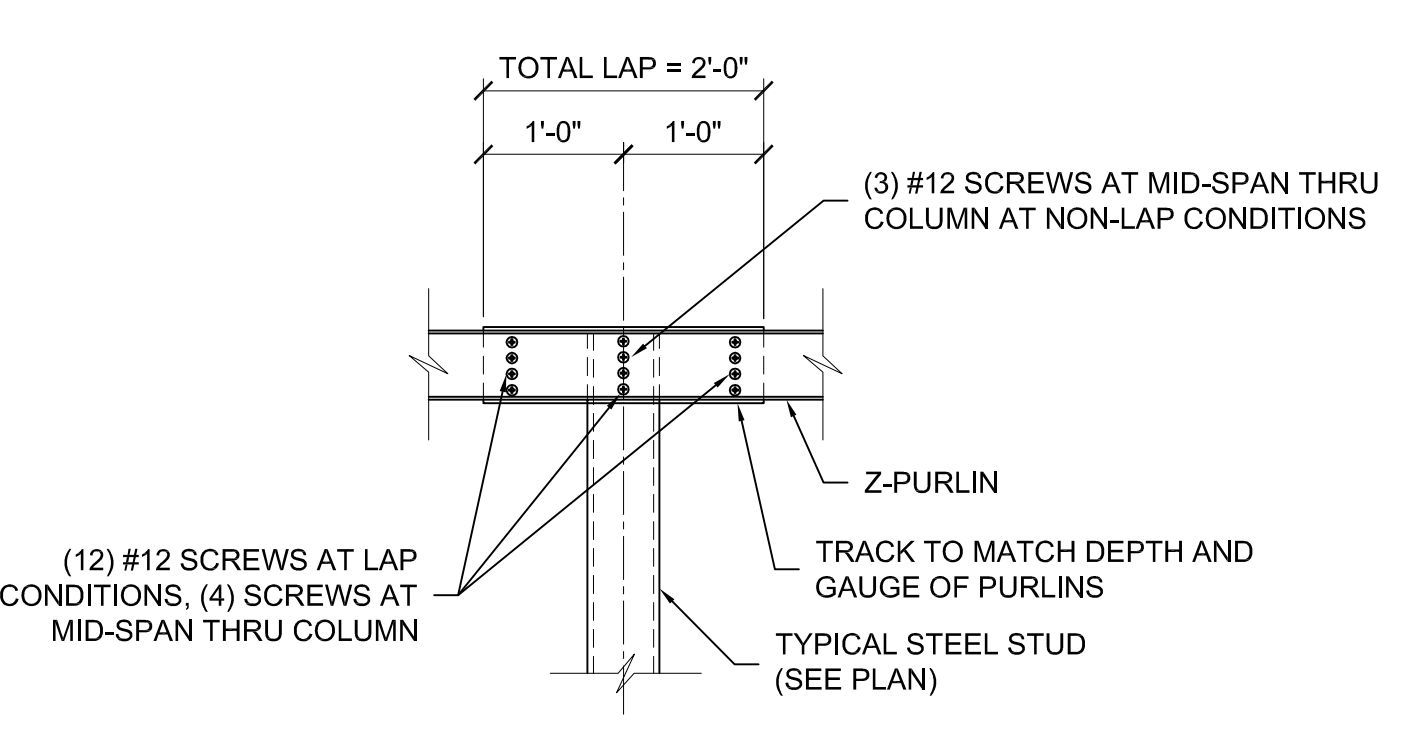
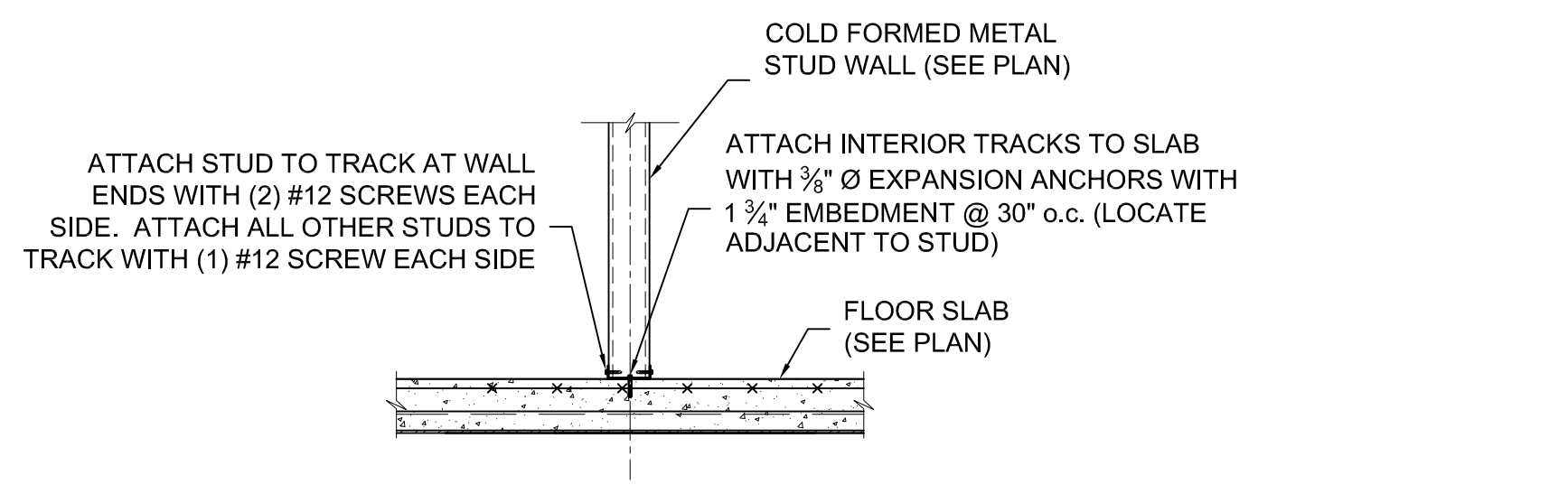
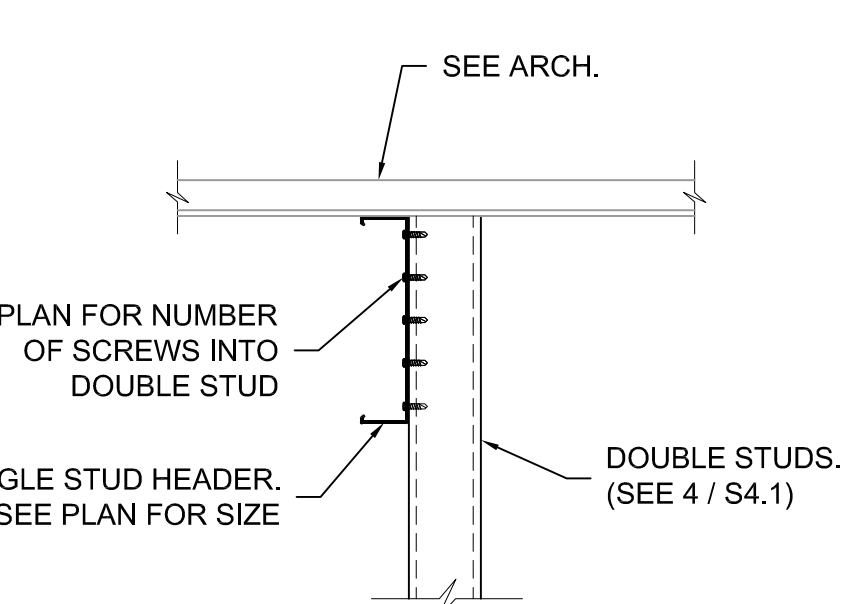
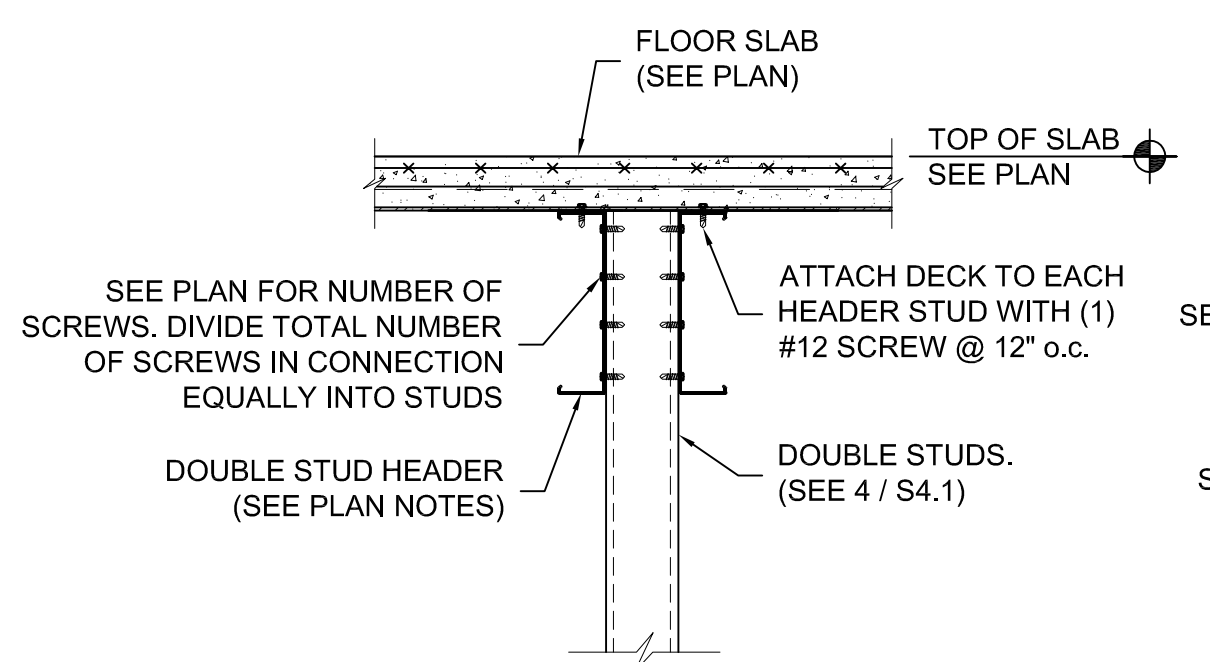
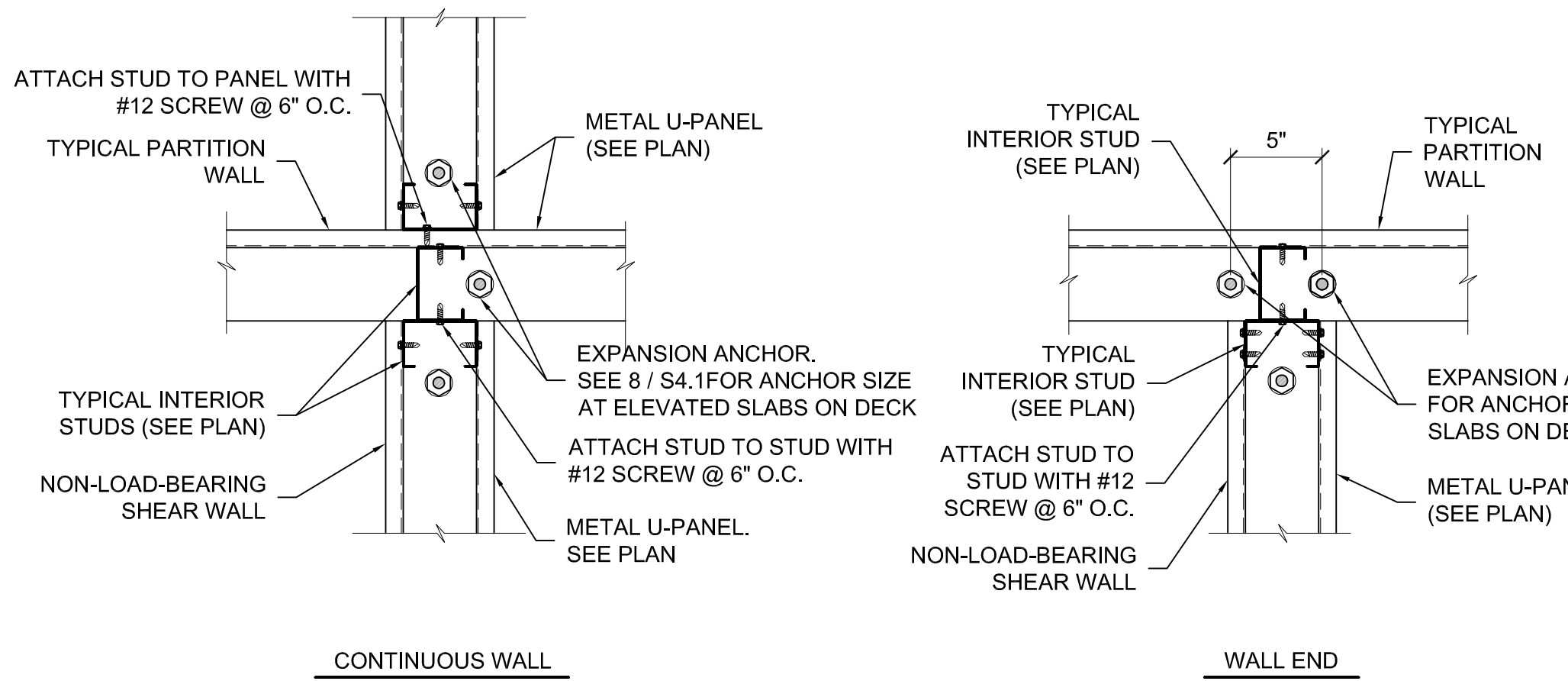
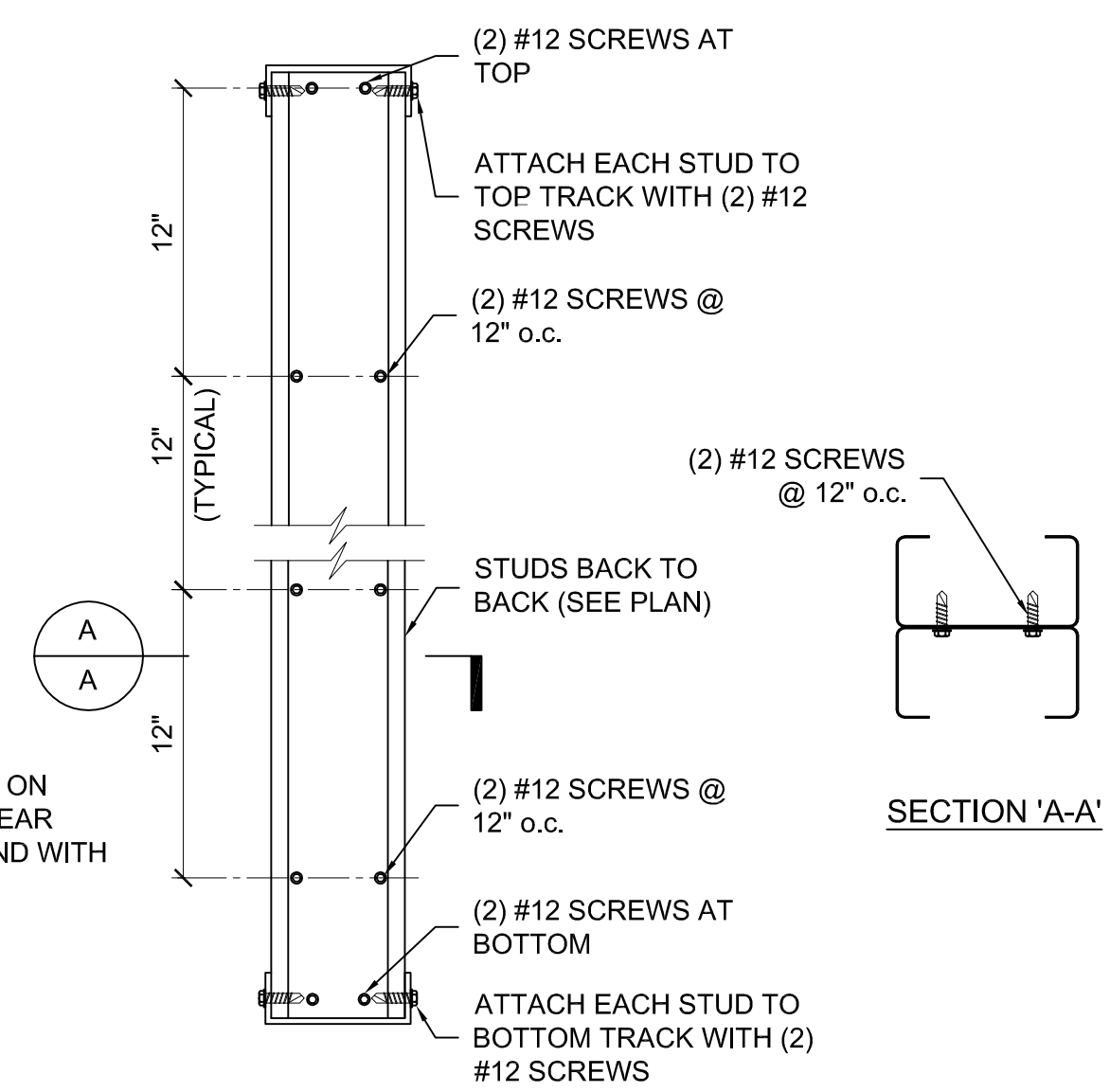
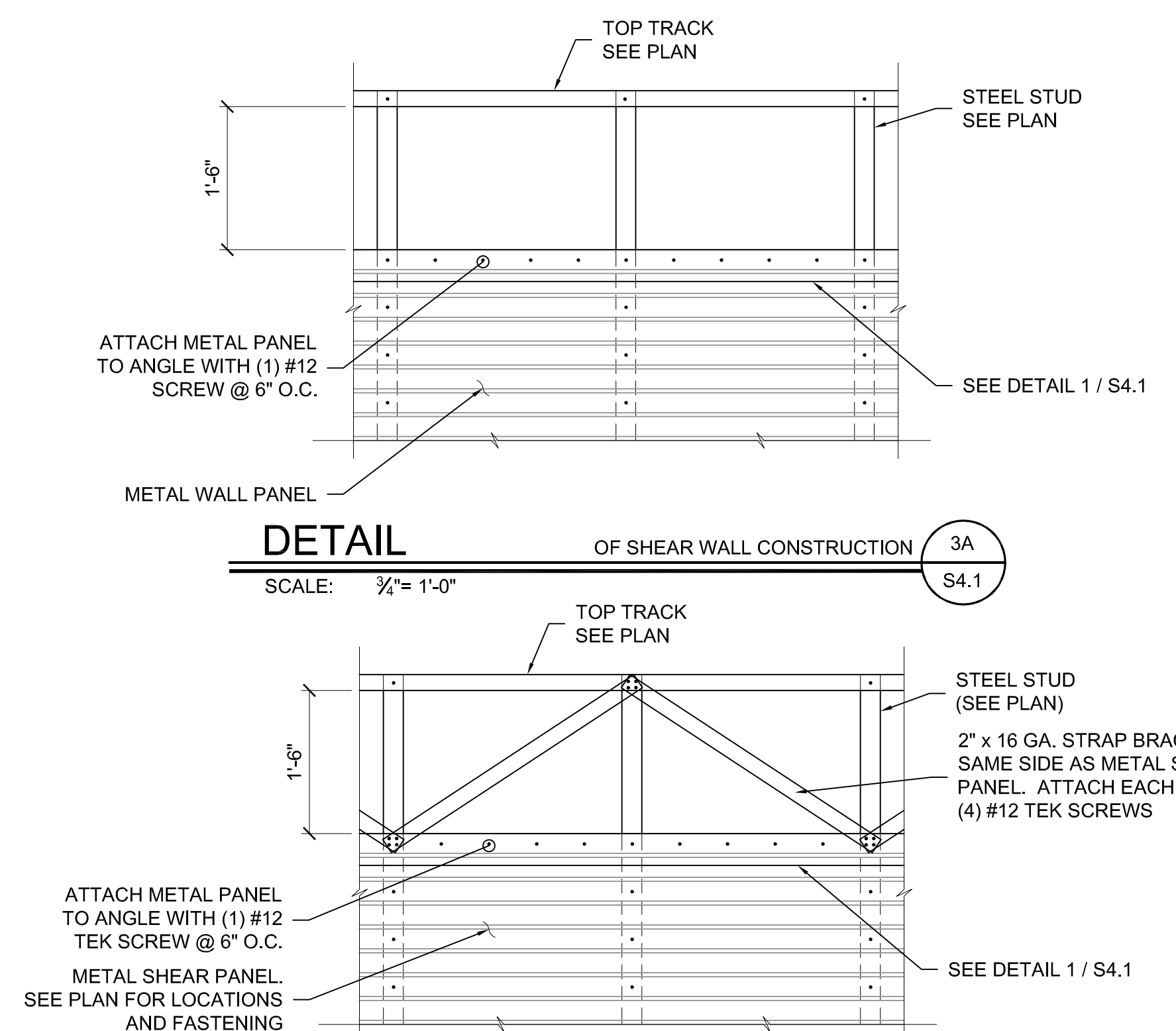
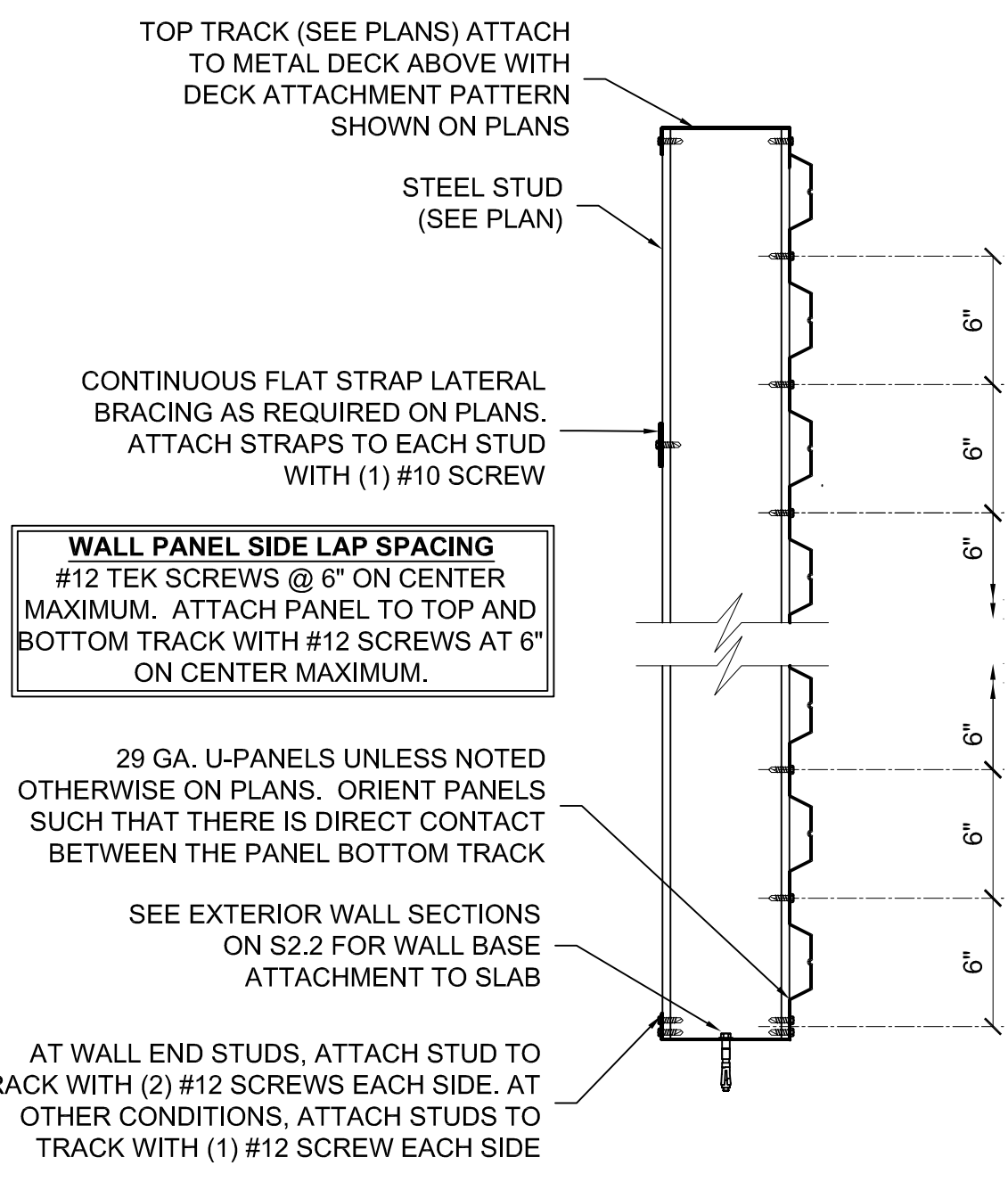
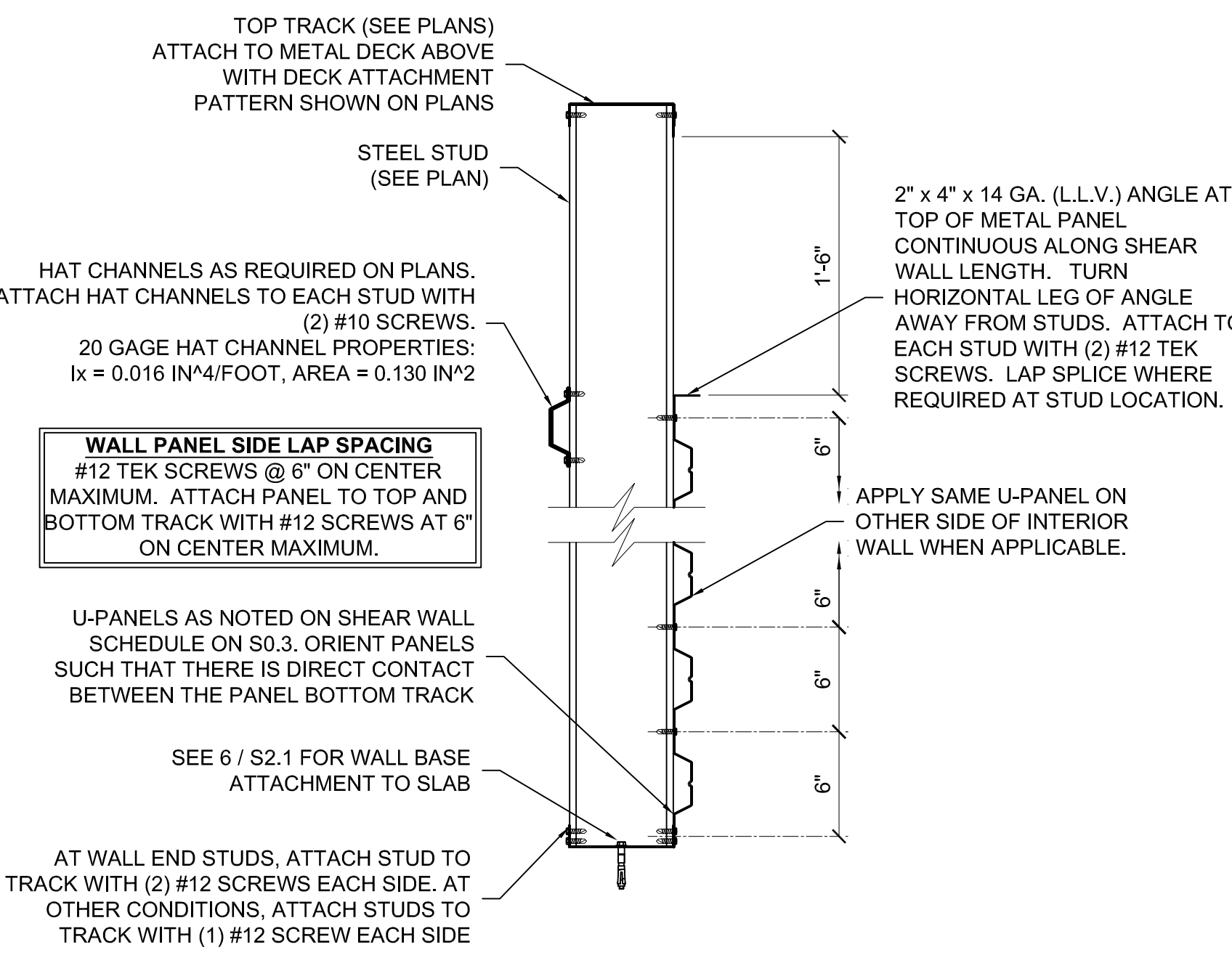

NOTES:
1. INSTALL 2" WIDE x 2" DEEP x CONT. 18 GA. "Z" CLOSURE STRIP FOR CELL CLOSURE. ATTACH TO DECK WITH #10 TEK SCREWS SPACED AT A MAXIMUM OF 24" ON CENTER.

bennett&pless
Experience Structural Expertise
Atlanta, Boca Raton, Charlotte, Chattanooga, Knoxville, Nashville, Orlando
1964 - 2020 Celebrating 56 Years of Structural Excellence
47 Perimeter Center East, Suite 500
Atlanta, Georgia 30346
Tel. 678 990 8700 Fax. 678 990 8701
Copyright 2020 - Bennett & Pless, Inc.
All Rights Reserved
B & P Job Number 20.00.061