

**BID
ADDENDUM NO. 2
TO
CONTRACT DOCUMENTS
AND
TECHNICAL SPECIFICATIONS
FOR
NEW MAINTENANCE GARAGE
AT
825 WEST LAKE DRIVE
THORNWOOD, NY 10594
NYSED #66-08-01-06-3-012-001**

Mount Pleasant Central School District
825 West Lake Drive
Thornwood, NY 10594

Telephone No. 914-769-5500

Contact: Dr. Kurtis Kotes,
Superintendent of Schools

LAN Job #4.1449.02
February 9, 2022

Michael J. McGovern, RA
NYS #022257

1.0 General: The original contract documents dated **July 8, 2021**, issued to the New York State Education Department for this project are hereby amended as noted in this addendum which shall become part of said contract documents, as if originally included therein. Bidders must acknowledge receipt of this addendum and all other addenda on the proposal form when submitting proposals. In case any bidder fails to acknowledge receipt of addenda, his proposal will nevertheless be construed as though it has been received, acknowledged, and the submission of his proposal shall constitute acknowledgment by the bidder of the receipt of same.

Note that the bid due date and time shall be **Tuesday, March 1, 2022 at 3:00 p.m.**

2.0 Amendment to Application:

N/A

3.0 Amendments to Specifications:

| Section No. | Page No. | Addendum Requirements |
|-------------|----------|-----------------------|
|-------------|----------|-----------------------|

N/A

4.0 Amendments to Drawings:

| Drawing No. | Addendum Requirements |
|-------------|-----------------------|
|-------------|-----------------------|

N/A

5.0 Requests for Information (RFIs):

| No. | Comment / Response |
|-----|--|
| 1 | <p>Comment: On Drawing No. E5.01 no emergency lighting is shown or indicated in the light fixture schedule. Please confirm the same is not required.</p> <p>Response: Please see attached for revised sheet E5.01.</p> |
| 2 | <p>Comment: On Drawing No. E5.01 no exit signs are shown or indicated in the light fixture schedule. Please confirm the same is not required.</p> <p>Response: Please see attached for revised sheet E5.01.</p> |
| 3 | <p>Comment: On Drawing No. E5.01 if Add Alternate #3-1 is not accepted is there any light fixtures required for this area as part of the base bid? If so please advise on the type and quantity.</p> <p>Response: Base Bid shall include all Type 'A' fixtures, all Type 'E' fixtures, and all Type 'F' fixtures. Base Bid shall also include all related wiring, conduit, switches, and all labor for the above noted light fixtures.</p> |
| 4 | <p>Comment: On Drawing No. E2.01 please advise if ECH-1 and the carbon monoxide detector in Vestibule 01 should be apart of Add Alternate #3-1 or base bid.</p> <p>Response: ECH-1 and carbon monoxide detector are not included in the Base Bid. These items are to be included in Add Alternate 3-1.</p> |

5.0 Requests for Information (RFIs): (continued)

| No. | Comment / Response |
|-----|--|
| 5 | <p>Comment: On Drawing No. E2.01 please advise if five (5) duplex receptacles and one (1) wall mounted carbon monoxide shown on Maintenance Shop side of the wall in the dotted outline for Add Alternate #3-1 should be a part of Add Alternate #3-1 or base bid.</p> <p>Response: The (5) duplex receptacles and (1) wall mounted carbon monoxide shown on Maintenance Shop side of the wall are not part of the Base Bid scope of work. They are part of the scope of work for Add-Alternate 3-1.</p> |

END OF ADDENDUM NO. 2

Attachment: #1 – Revised sheet E5.01

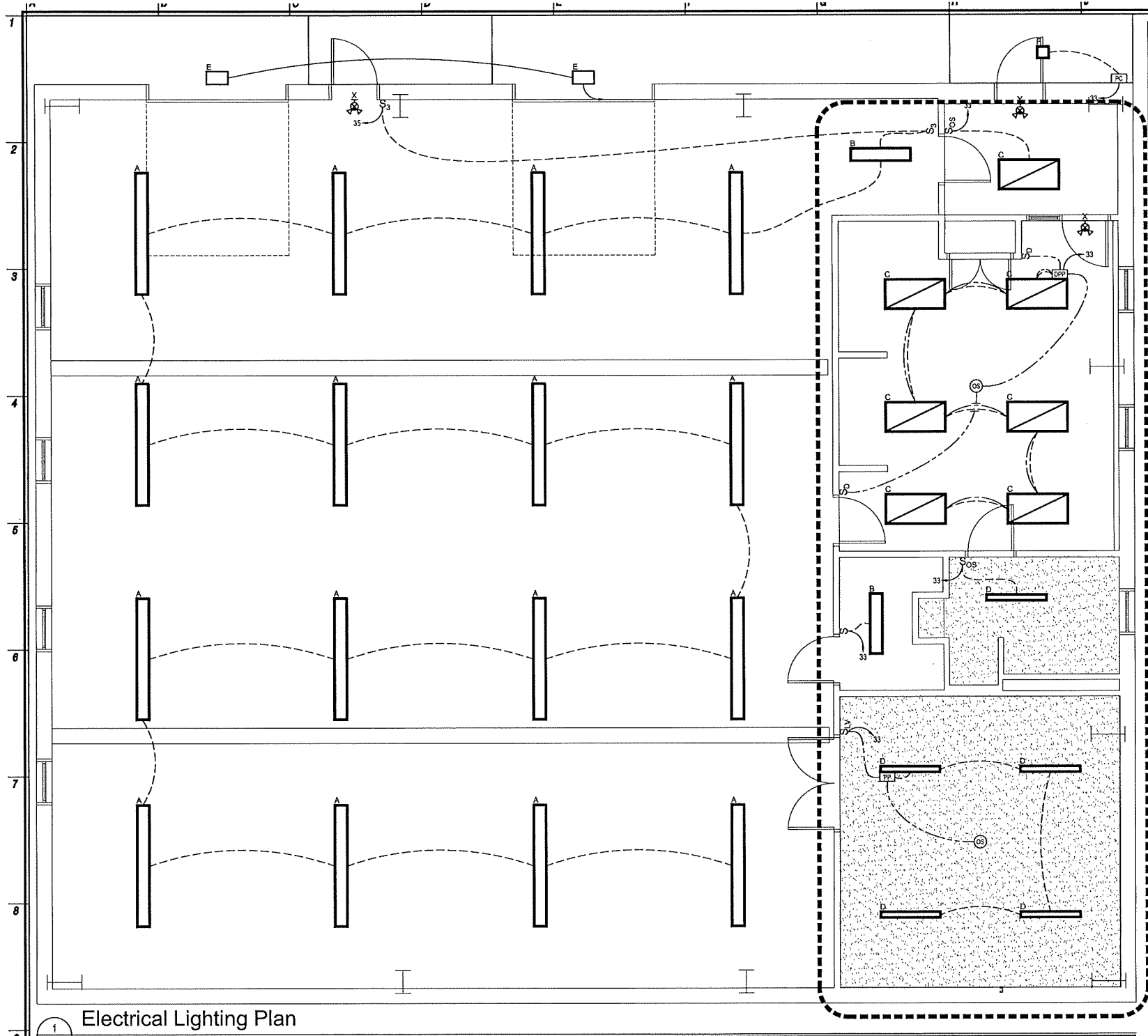

| Light Fixture Schedule | | | | | | | | | | | | |
|------------------------|------|-----------------|---|--|-------|------|---------------|------------------|-----------------|-----|------------|-----------|
| SYMBOL | TYPE | MANUF. | MODEL | DESCRIPTION | VOLT | WATT | MOUNTING | HEIGHT | LED INFORMATION | | | KEY NOTES |
| | | | | | | | | | LUMENS | LPW | CLR | |
| | A | ACUITY LIGHTING | TZL1N L96 SMR 1000LMFST MVOLT 35K 80CRI LBH0SZU VH - ZACVH - ZLR L96 ZYM UPL VH R56 | "ZL1N" LED STRIPLIGHT - 96" - 10,000 NOMINAL LUMENS | UNIV. | 68 | PENDANT | 3'-0" BELOW DECK | 8881 | 131 | 80CRI, 35K | 1 |
| | B | ACUITY LIGHTING | TZL1N L96 SMR 5000LMFST MVOLT 35K 80CRI LBH0SZU VH - ZACVH - ZLR L96 ZYM UPL VH R56 | "ZL1N" LED STRIPLIGHT - 48" - 5,000 NOMINAL LUMENS | UNIV. | 34 | PENDANT | 3'-0" BELOW DECK | 4515 | 133 | 80CRI, 35K | 1 |
| | C | ACUITY LIGHTING | 2BLT4 48L ADP EZ1 LP835 | "BLT" SERIES 2x4 - 4,800 NOMINAL LUMENS | UNIV. | 38 | CLG. RECESSED | N/A | 4960 | 131 | 80CRI, 35K | |
| | D | ACUITY LIGHTING | BLWP4 48L ADP EZ1 LP835 | "BLWP" 4' LOW PROFILE LED WRAPAROUND - 4,800 NOMINAL LUMENS | UNIV. | 40 | CLG. SURFACE | N/A | 5137 | 128 | 80CRI, 35K | |
| | E | ACUITY LIGHTING | WSTLED P1 40K WMVOLT PIR1FC3V COLOR | "WST LED" ARCHITECTURAL WALL SCONCE W/ INTEGRAL PHOTOCELL AND OCC SENSOR | UNIV. | 12 | WALL SURFACE | 12'-6" A.F.G. | 1529 | 127 | 80CRI, 40K | 2 |
| | F | ACUITY LIGHTING | CNYLED P0 40K MVOLT VH - CNYBCP | "CNY LED" LED CANOPYCEILING LUMINAIRE | UNIV. | 27 | CLG. SURFACE | N/A | 3500 | 130 | 80CRI, 40K | 3 |
| | X | ACUITY LIGHTING | LH2MLED R | "QUANTUM" COMBINATION EXTREMURGENCY LIGHTING FIXTURE | UNIV. | 4 | WALL SURFACE | 12" ABOVE DOOR | N/A | | | 4 |

Key Notes
1. WITH PRE-WIRED OCCUPANCY SENSOR, AIRCRAFT CABLE HANGERS, AND SYMMETRICAL REFLECTOR WITH UPLIGHTING.
2. PHOTOCELL OPERATION ENABLED @ 1FC, RAMP UP TIME ON SENSING MOTION - 3 SEC, DWELL TIME AT 100% OUTPUT - 5 MIN, RAMP DOWN TIME AT NO MOTION - 5 MIN., DIMMED STATE - 37%
3. CONNECT TO PHOTOCELL FOR DUSK TO DAWN OPERATION.
4. CONNECT TO LINE SIDE OF SWITCHING/POWER PACK OF AREA LIGHTING.

| Lighting Symbol Legend | |
|------------------------|---|
| | S ₃ 120VAC, SINGLE POLE TOGGLE SWITCH - "3" INDICATES 3 WAY SWITCHING. |
| | S ₀₅ 120VAC, WALL MOUNT COMBINATION OCCUPANCY SENSOR/MOMENTARY CONTACT SWITCH. |
| | S ₀ 120VAC, 0-10V MOMENTARY CONTACT/ DIMMER SWITCH |
| | S _{1V} 120VAC, 0-10V DIMMER SWITCH |
| | PP POWER PACK WITH 0-10V DIMMING OUTPUT |
| | PC PHOTOCELL |
| | SOLID POWER & CONTROL/SIGNAL MC CABLE (120VAC & 0-10V), SOUTHWIRE MC-PCS DUO OR EQUAL. |
| | DASHED CLASS 2 LOW VOLTAGE CABLE |
| | DOTTED 120VAC CABLE |
| | WAVE 120VAC HOMERUN |

ADD ALTERNATE #1
REFER TO SPECIFICATION SECTION
012300 FOR ADDITIONAL INFORMATION

Date 7/8/21
Checked BH
Drawn MH
MICHAEL J. MCGOVERN, R.A.
REGISTERED ARCHITECT
License No. 022257-1

Revisions:
1
2/9/22

UNAUTHORIZED ATTORNEYS OR
ADDITIONS TO THE DOCUMENT IS
A VIOLATION OF SECTION 2204 OF
THE NEW YORK STATE EDUCATION
LAW. THESE DOCUMENTS REMAIN
THE EXCLUSIVE PROPERTY OF THE
ENGINEER AND MAY NOT BE USED
FOR ANY PURPOSE WHATSOEVER
WITHOUT THE WRITTEN CONSENT
OF THE ENGINEER.

LAN ASSOCIATES
engineering • planning • architecture • surveying
252 MAIN STREET, GOSHEN, NEW YORK 10924 (845) 815-0350

SED PROJECT #66-08-01-06-3-012-001
Electrical Lighting Plan
NEW MAINTENANCE BUILDING
MOUNT PLEASANT CENTRAL SCHOOL DISTRICT
825 WESTLAKE DRIVE
THORNWOOD, NY 10594

Job No. 4.1449.02

Rev. 4.1449.02501

E5.01