

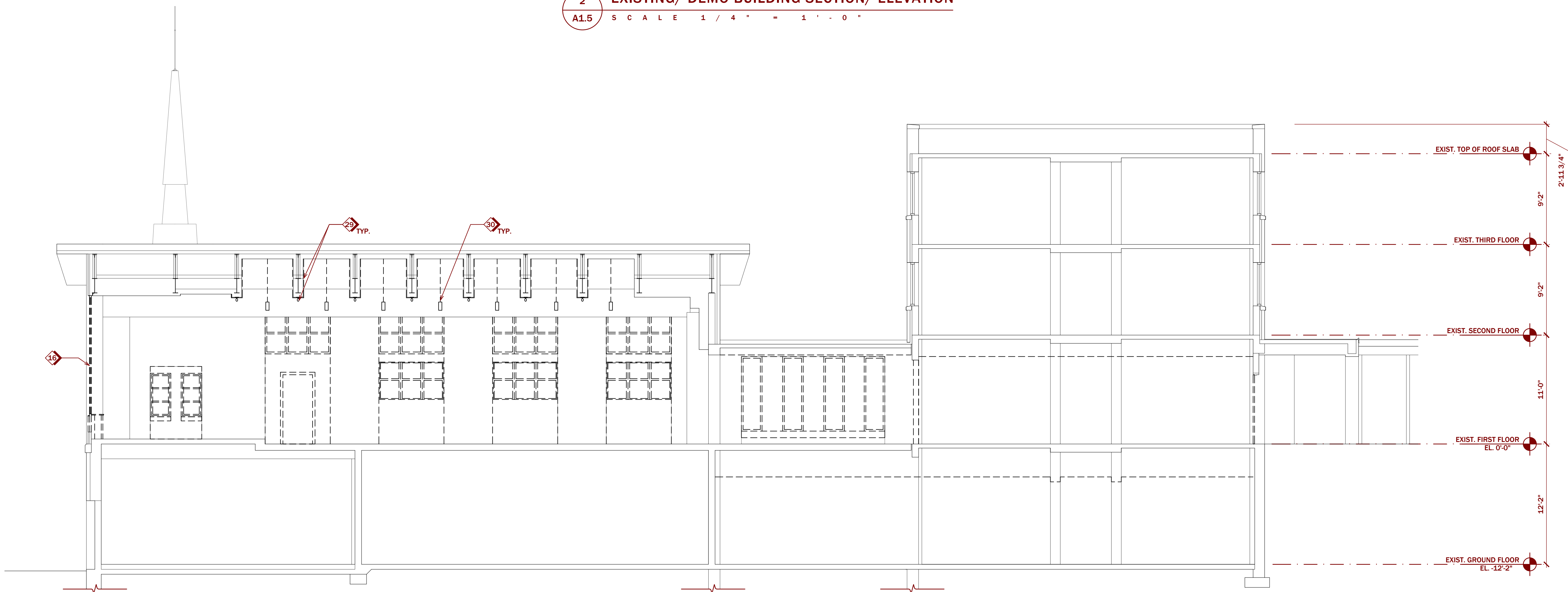

2 EXISTING/ DEMO BUILDING SECTION/ ELEVATION
A1.5 SCALE 1 / 4 " = 1 ' - 0 "

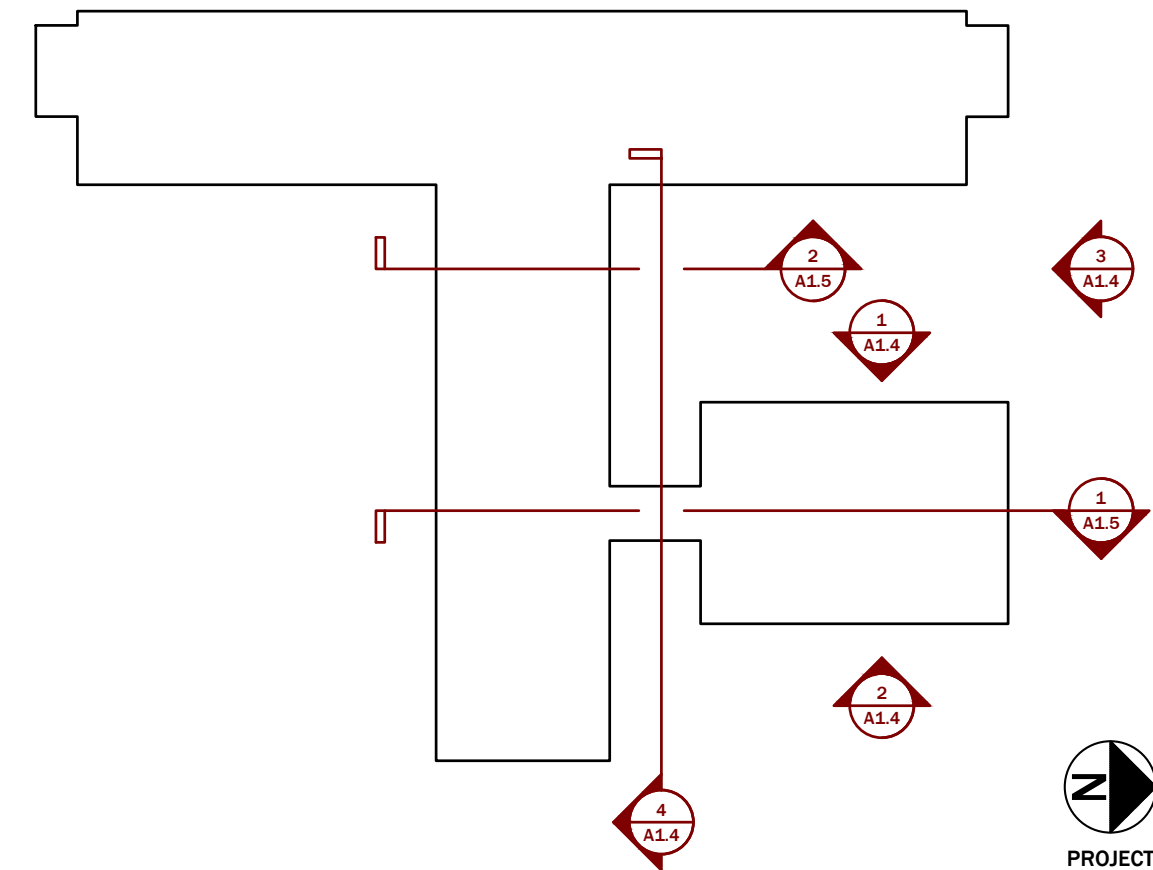

1 EXISTING/ DEMO BUILDING SECTION
A1.5 SCALE 1 / 4 " = 1 ' - 0 "



- DEMOLITION KEYNOTES**
- 1 STAINED GLASS TO REMAIN IN PLACE. USE CARE WHEN PERFORMING DEMO AND NEW INSTALLATIONS OF MATERIALS ADJACENT TO STAIN GLASS.
 - 2A STAINED GLASS REMOVAL TO BE COMPLETED PRIOR TO COMMENCEMENT OF PROJECT; GC RESPONSIBLE FOR REMOVAL OF EXISTING CLEAR GLASS WINDOW.
 - 2 DEMOLISH EXISTING CASEWORK. REFER TO MEP DOCUMENTS FOR INFORMATION ON REMOVING AND SAVING OFF ALL CONNECTIONS. PATCH & REPAIR SUBFLOOR AS REQUIRED.
 - 3 DEMO COLUMN COVERS AND SURROUNDING CONSTRUCTION DOWN TO THE STRUCTURAL ELEMENTS
 - 4 EXISTING PLUMBING FIXTURES TO BE REMOVED.
 - 5 EXISTING TOILET PARTITIONS TO BE REMOVED INCLUDING ALL ASSOCIATED SUPPORT AND HARDWARE.
 - 6 EXISTING MAILBOX TO BE RELOCATED BY OWNER.
 - 7 REMOVE AWNING, PATCH/ REPAIR ANY ANCHORING HOLES IN WALL
 - 8 REMOVE ANY ABANDONED PIPING, WIRING ETC.
 - 9 REPLACE EXISTING DOOR. SILL HEIGHT TO BE MAINTAINED
 - 10 REMOVE APPLIANCES (VERIFY IF EQUIPMENT IS TO BE RETURNED TO OWNER)
 - 11 REMOVE EXISTING SPIRE, CUT BRACING AND STRUTS IN LINE WITH EXISTING ROOF DECK, SEE STRUCTURE FOR ADDITIONAL INFO. (ALTERNATE)
 - 12 REMOVE EXISTING GUTTER / DOWNSPOUT & ROOFING SYSTEM DOWN TO THE SUBSTRATE. REFER TO DETAILS AND SPECS FOR ADDITIONAL INFORMATION INCLUDING ABOUT ASBESTOS REMOVAL. (ALTERNATE)
 - 13 RELOCATE MECH. EQUIPMENT
 - 14 REMOVE AREAS OF EXISTING ROOF/ GUTTER AND PREPARE FOR NEW ADDITION, SEE DETAILS
 - 15 DEMO EXISTING WALL/ WINDOW & INSTALL NEW LINTEL. REFER TO STRUCTURAL DRAWINGS FOR SHORING & SUPPORT INFORMATION.
 - 16 DEMO EXISTING WINDOW & CUT SUPPORTING MASONRY WALL AS INDICATED. PATCH & REPAIR WALL/ SLAB AS REQUIRED TO RECEIVE NEW WINDOW SYSTEM OR DOOR.
 - 17 DEMO EXISTING WINDOW AND PREPARE TO RECEIVE NEW WINDOW.
 - 17A DEMO EXISTING WINDOW AND PREPARE TO RECEIVE NEW WINDOW. (ALTERNATE)
 - 18 DEMO EXISTING WINDOW AND PREPARE TO RECEIVE NEW WORK.
 - 19 DEMO EXISTING CONCRETE STAIRS & HANDRAIL. REPAIR WALL TO MATCH ADJACENT.
 - 20 REMOVE EXISTING DOOR AND PREPARE TO RECEIVE NEW WORK.
 - 21 DEMO EXISTING LOUVER AND PREPARE TO RECEIVE NEW WORK.
 - 22 DEMO EXISTING WINDOW & MASONRY WALL & REPAIR OPENING AS REQUIRED TO RECEIVE NEW WINDOW SYSTEM OR DOOR.
 - 23 DEMO EXISTING WINDOW & LIMESTONE SILL. AFTER REMOVING SILL, TIE BACK EXISTING BRICK VENEER TO CONC. WALL & PREPARE TO RECEIVE NEW WORK.
 - 24 REMOVE EXISTING GRANITE & MARBLE FACADE VENEER AND ASSOCIATED ATTACHMENTS AND PREPARE TO RECEIVE NEW VENEER (ALTERNATE)
 - 25 NON-STRUCTURAL COLUMN TO BE REMOVED
 - 26 EXISTING WALL MOUNTED EQUIPMENT ASSOCIATED WITH THE PUMP TO BE REMOVED AND REPLACED. REFER TO MEP DRAWINGS.
 - 27 DEMOLISH GWB CEILINGS, ACOUSTIC CEILING TILES, GRID, ALL ASSOCIATED HANGERS AND SUPPORTS, AND ANY OTHER MATERIALS NOT REQUIRED FOR THE RENOVATED SPACES AS INDICATED BY BOUNDING LINE () TYP. FOR ALL CEILINGS IN WORK AREA. DEMOLISH ALL LIGHTS AND DIFFUSERS UNLESS NOTED OTHERWISE.
 - 28 FIRE ALARM PANEL AND ASSOCIATED WIRING TO REMAIN
 - 29 REMOVE DECORATIVE STRAPPING AND ACORNS FROM CEILING BEAMS
 - 30 REMOVE EXISTING LIGHTING. SEE ELECTRICAL DRAWINGS
 - 31 REMOVE DECORATIVE STRAPPING AND ACORNS FROM CEILING BEAMS AND DEMOLISH ONLY AREAS OF GWB CEILING THAT ARE DAMAGED IN WORK AREA AS INDICATED BY BOUNDING LINES () TYP. DEMOLISH ALL LIGHTS AND DIFFUSERS UNLESS NOTED OTHERWISE. SEE MECH. & ELECTRICAL DRAWINGS.
 - 32 REMOVE EXISTING DOWNSPOUT AND PREPARE TO RECEIVE NEW DOWNSPOUT.

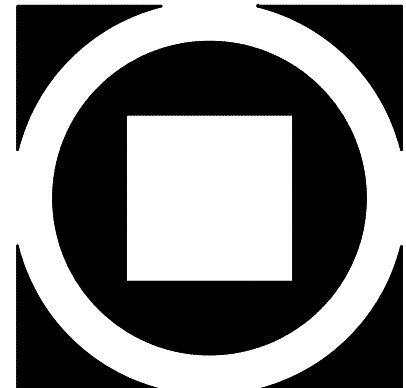

KIMMEL BOGRETTE
Architecture + Site
482 Norristown Road, Suite 200
Blue Bell, PA 19422
Phone 610.834.7805
Facsimile 610.834.7815
© COPYRIGHT 2021 KIMMEL BOGRETTE ARCHITECTURE + SITE, INC. ALL RIGHTS RESERVED

MOUNT SAINT MARY COLLEGE, GUZMAN HALL
COMMUNITY WELLNESS CENTER
330 POWELL AVE.
NEWBURGH, NY 12550

Bid Issue Date:
8/9/2021
Drawn By:
SLJ/MSP
Checked By:
JH/LG
Scale:

Sheet Name:	EXISTING/ DEMO BUILDING SECTION	
	Revisions:	
Progress Prints:		

A1.5