

4 SECTION / ELEVATION
A3.3 SCALE 3 / 16" = 1' - 0"

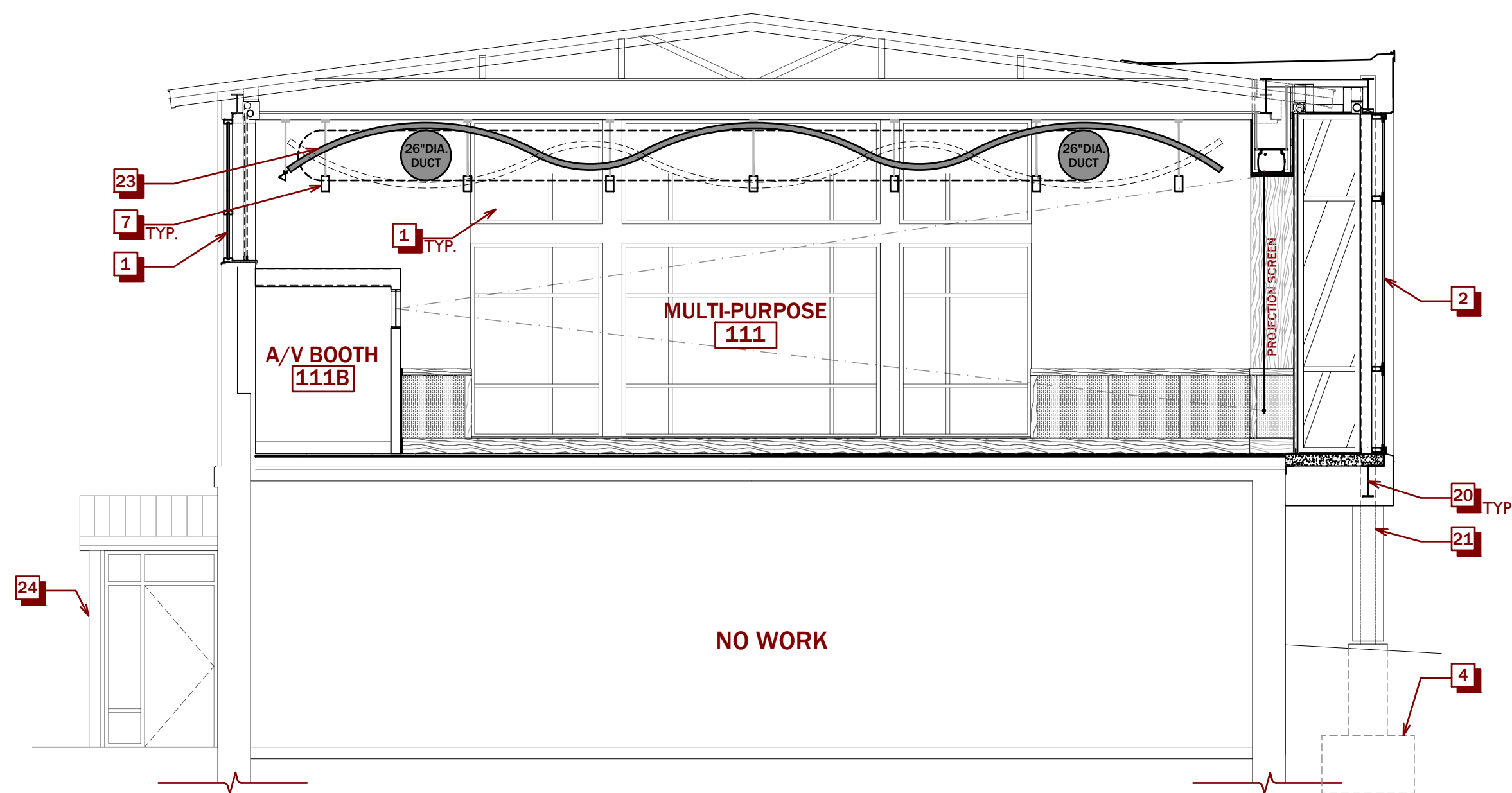

3 SECTION / ELEVATION
A3.3 SCALE 3 / 16" = 1' - 0"

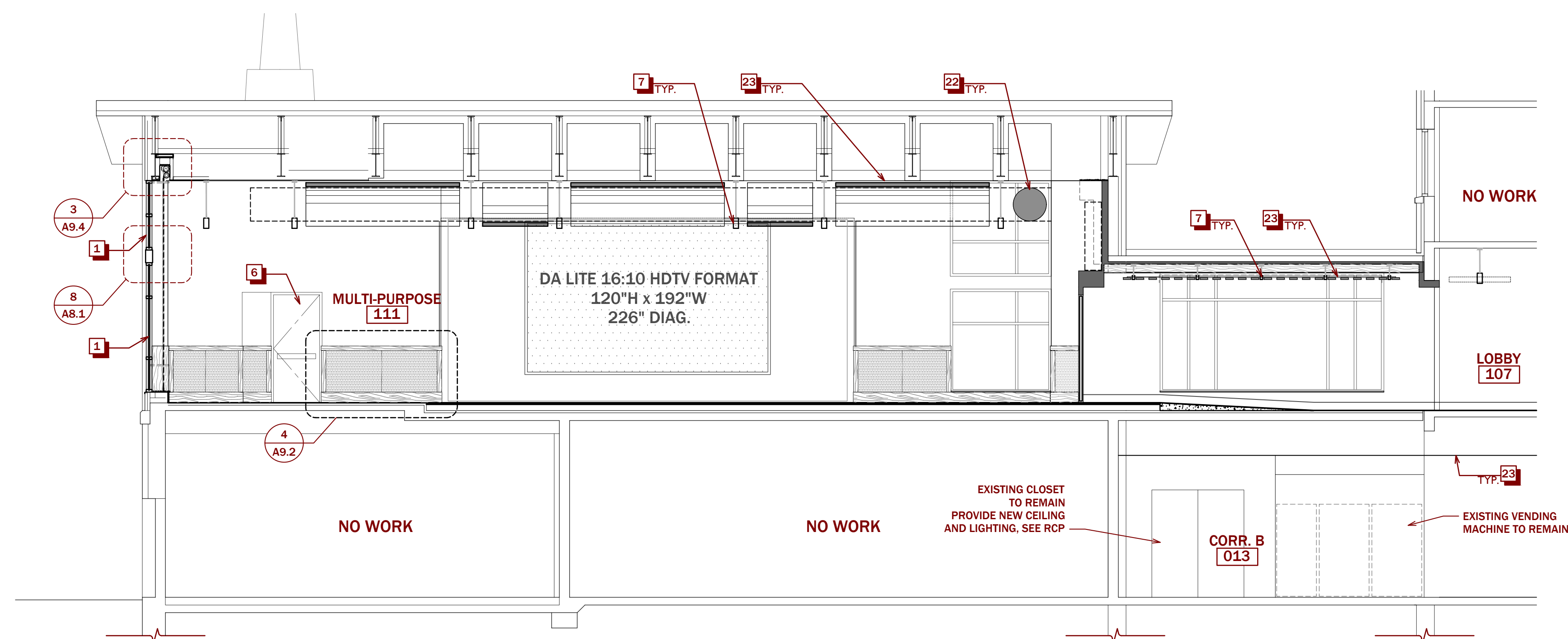

2 SECTION / ELEVATION
A3.3 SCALE 3 / 16" = 1' - 0"

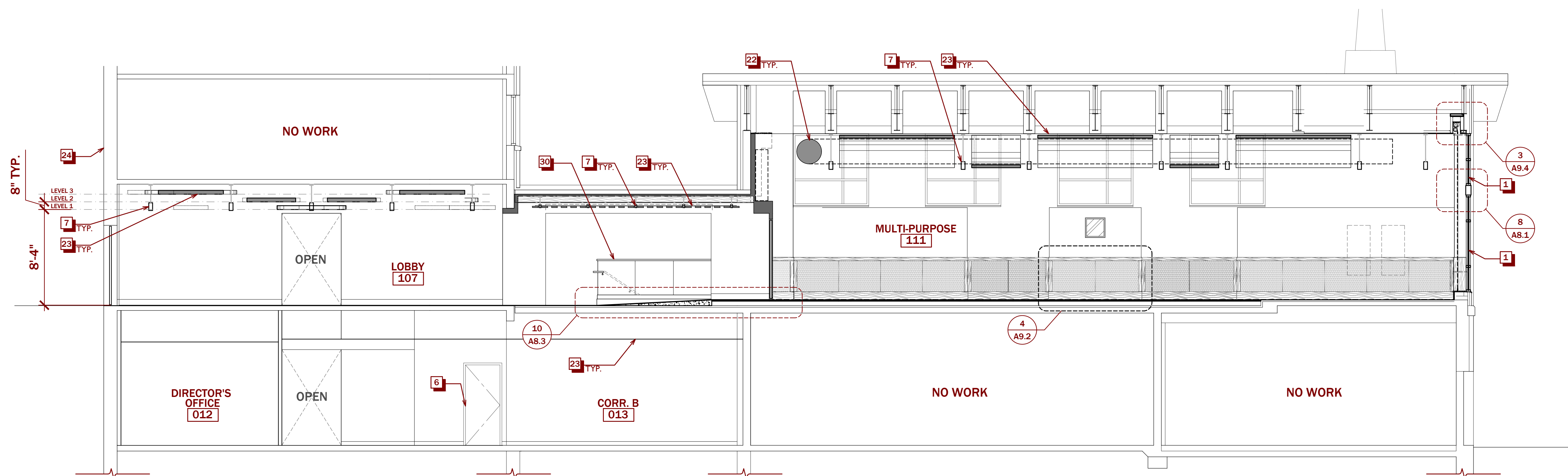

1 SECTION / ELEVATION
A3.3 SCALE 3 / 16" = 1' - 0"

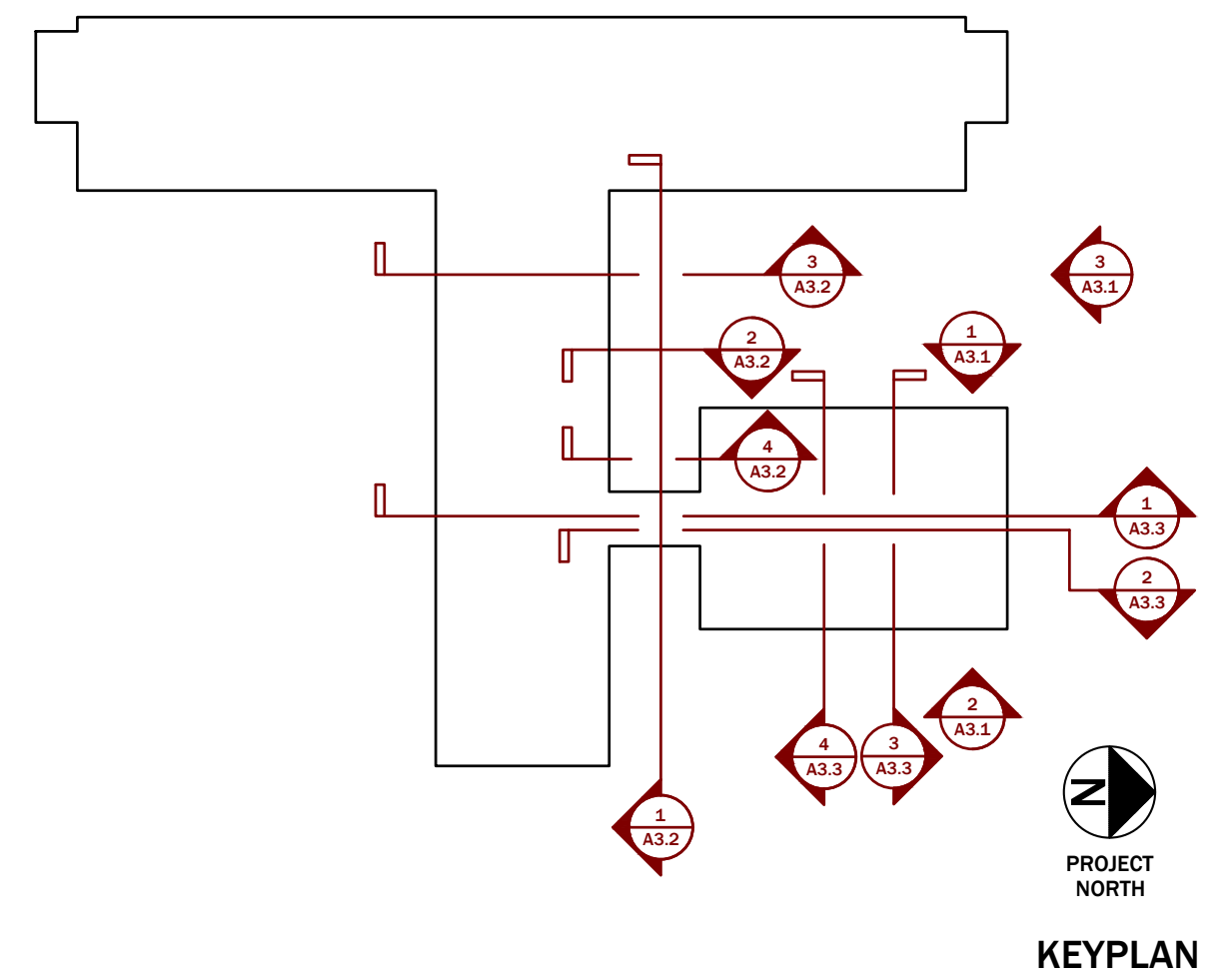

ELEVATION & BUILDING SECTION KEYNOTES

- EXTERIOR ALUMINUM STOREFRONT SYSTEM WITH 1" INSULATING GLAZING AS PER SPECIFICATIONS AND DETAILS. (COLOR: DARK BRONZE)
- EXTERIOR ALUMINUM CURTAINWALL SYSTEM WITH 1" INSULATING GLAZING AS PER SPECIFICATIONS AND DETAILS. (COLOR: DARK BRONZE)
- ALUMINUM RAIN WATER LEADER AS PER DRAWINGS, DETAILS, & SPECS. PROVIDE CAST IRON BOOT WHERE DOWNSPOUT MEETS GRADE (PTD. COLOR BY ARCHITECT)
- FOUNDATION AS PER STRUCTURAL DWGS.
- CONCRETE SLAB AS PER STRUCTURAL DRAWINGS AND DETAILS.
- DOOR AS PER DOOR SCHEDULE & SPECS.
- LIGHT FIXTURE AS PER RCP & ELECTRICAL DRAWINGS.
- LANDSCAPE FEATURE; REFER TO LANDSCAPE AND CIVIL DRAWINGS.
- EXTERIOR CAMERA LOCATION. BOX, WIRING AND TERMINATION AS PER ELECTRICAL DRAWINGS. CAMERA SUPPLIED AND INSTALLED BY OWNER'S VENDOR.
- ALUMINUM COMPOSITE PANEL AS PER DETAILS AND SPECIFICATIONS. BASIS OF DESIGN PRODUCT TO BE LAMINATORS OMEGA - LITE. (COLOR: EXTRA DARK BRONZE)
- ALUMINUM FLASHING AS PER DETAILS AND SPECIFICATIONS
- METAL CANOPY WITH 8" FASCIA AS PER DETAILS AND SPECIFICATIONS
- METAL PANEL INFILL WITH LOUVER. AS PER DETAIL AND SPECIFICATIONS. METAL PANEL BASIS OF DESIGN PRODUCT TO BE LAMINATORS LAMINATORS OMEGA - LITE. COLOR: TBD.
- METAL PANEL INFILL AS PER DETAILS AND SPECIFICATIONS. BASIS OF DESIGN PRODUCT TO BE LAMINATORS LAMINATORS OMEGA - LITE. COLOR: TBD.
- 5" COMPOSITE TRIM BY LAMBOO, DIRECT APPLIED. COLOR/ FINISH: TBD (ALTERNATE)
- NEW TPO ROOF AS PER SPECIFICATION AND DETAILS (ALTERNATE)
- NEW CONCRETE STAIR WITH GUARDS/ HANDRAILS
- BREAK METAL FASCIA, SEE DET. 8/A8.2 (COLOR BY ARCHITECT)
- ARCHITECTURAL FINISH CONCRETE WALL, SEE SPEC
- ROOF SYSTEM AS PER DETAILS AND SPECIFICATIONS
- STEEL BEAM AS PER STRUCTURAL DRAWINGS
- STEEL COLUMN AS PER STRUCTURAL DRAWINGS, CLAD EXTERIOR COLUMN IN ACM
- HVAC DUCT WORK AS PER MECHANICAL PLANS AND SPECIFICATIONS
- CEILING SYSTEM; REFER TO RCP
- EXISTING TO REMAIN
- EXISTING WINDOW TO REMAIN
- ACM PANEL JOINT LOCATION, SEE DETAILS AND SPECIFICATIONS
- EXISTING WINDOW ON GROUND LEVEL TO BE REPLACED WITH NEW WINDOW TYPE (1) (ALTERNATE)
- CONCRETE PIER, SEE STRUCT. DWGS
- NEW FASCIA AND RAKE EDGE (ALTERNATE)
- GLASS AND ALUMINUM HANDRAIL SYSTEM AS PER SPEC AND DETAILS
- STAIR AS PER SPEC AND DETAILS

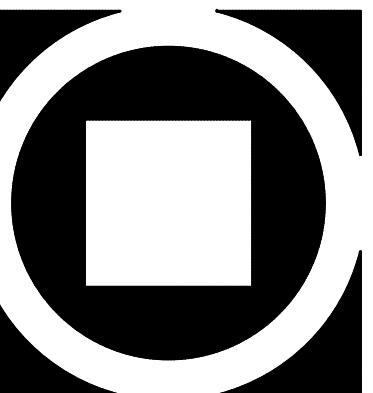

KIMMEL BOGRETTE
Architecture + Site

Blue Bell, PA 19422
482 Norrisown Road, Suite 200
Phone: 610.834.7805
Facsimile: 610.834.7815
© COPYRIGHT 2021 KIMMEL BOGRETTE ARCHITECTURE + SITE, INC. ALL RIGHTS RESERVED

MOUNT SAINT MARY COLLEGE, GUZMAN HALL
COMMUNITY WELLNESS CENTER

330 POWELL AVE.
NEWBURGH, NY 12550

Bid Issue Date:
8/9/2021
Drawn By:
SLJ/MSP
Checked By:
JH/LG
Scale:

Sheet Name:	BUILDING ELEVATIONS/ SECTIONS		Revisions:		
	Progress Prints:				

A3.3