

1 LOCKER ROOMS DEMOLITION PLAN
SCALE: 1/8" = 1'-0"

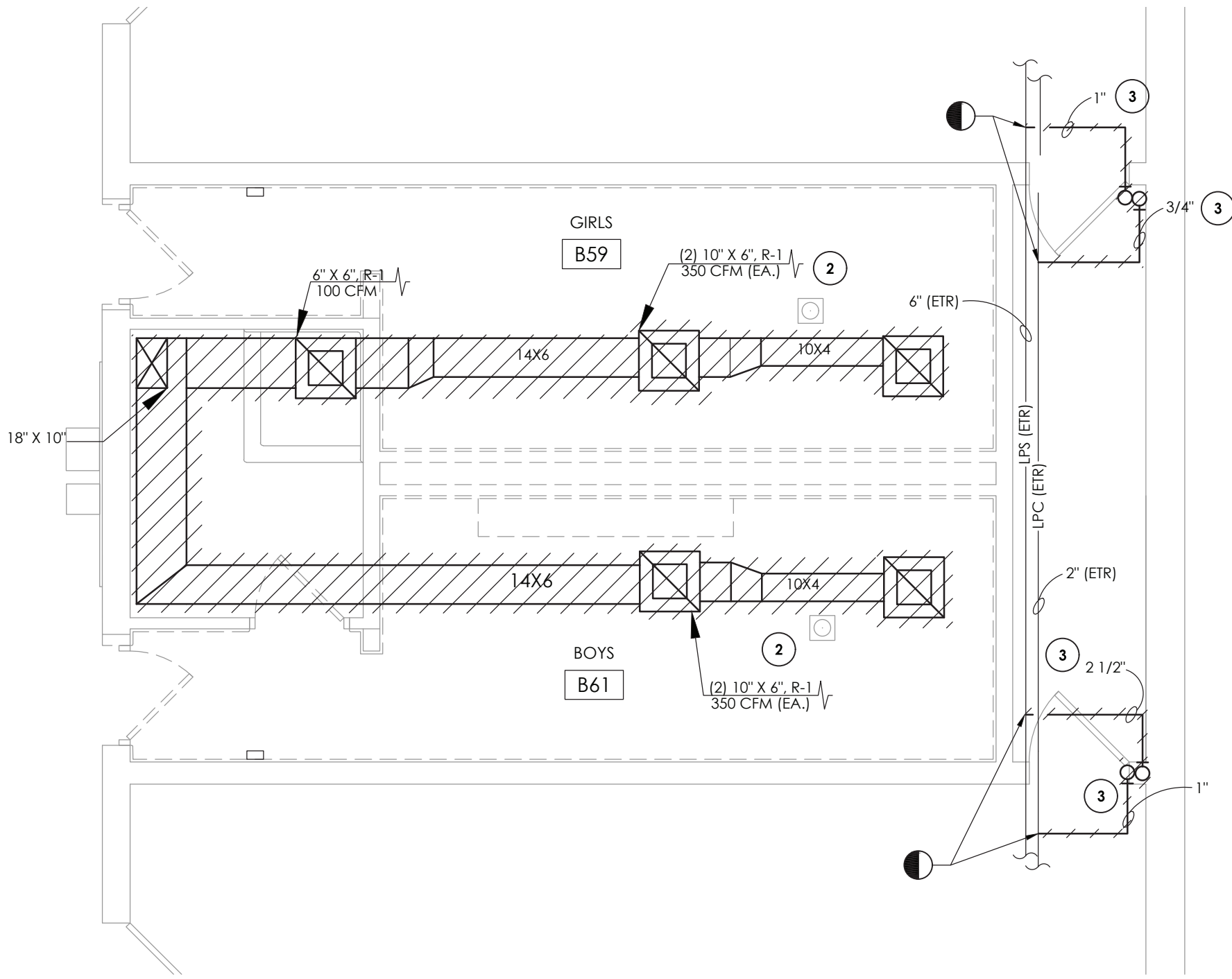

3 TOILET ROOMS B59 AND B61 DEMOLITION PLAN
SCALE: 1/4" = 1'-0"

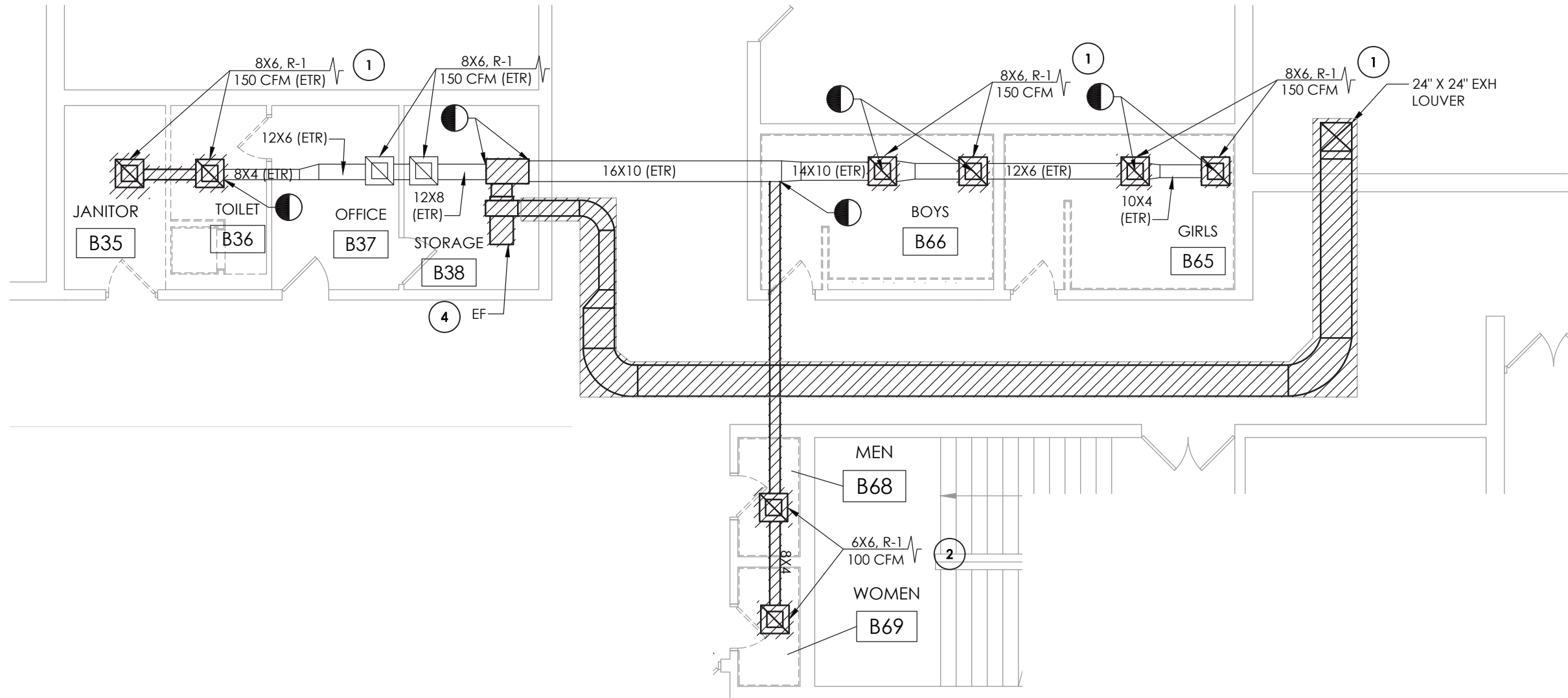

2 TOILET ROOM B36, B65, B66, B68, B69 DEMOLITION PLAN
SCALE: 1/8" = 1'-0"

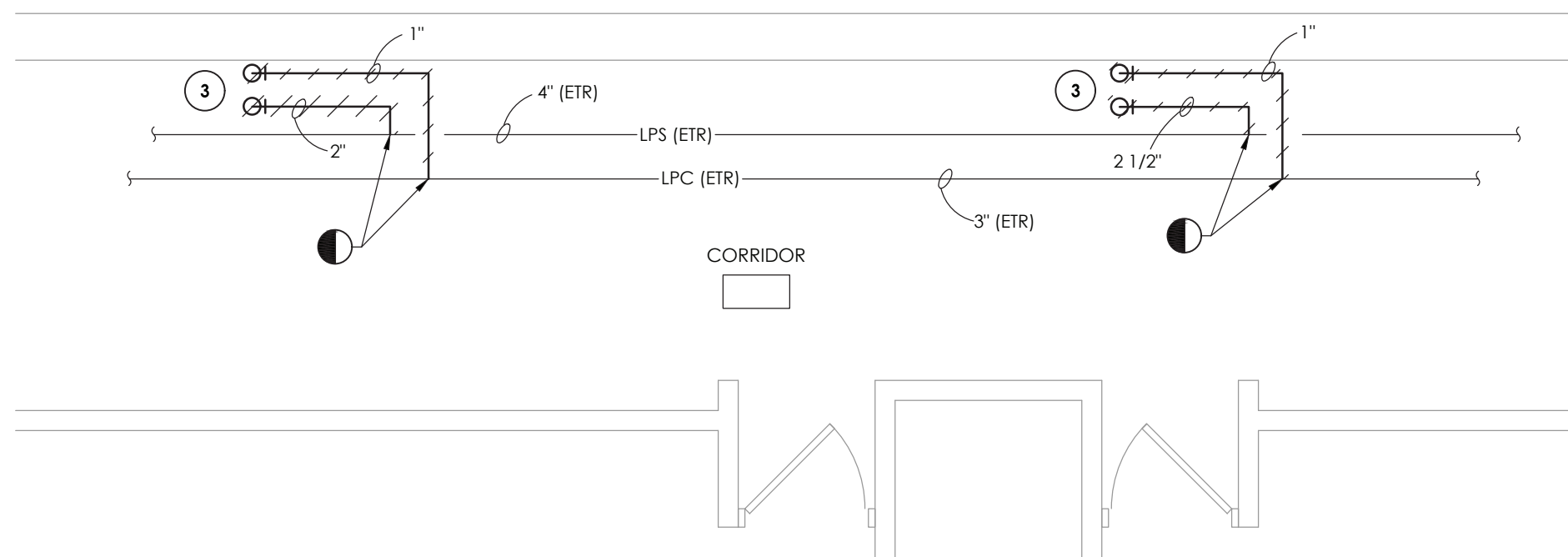

4 STEAM AND RETURN DEMOLITION PLAN
SCALE: 1/4" = 1'-0"

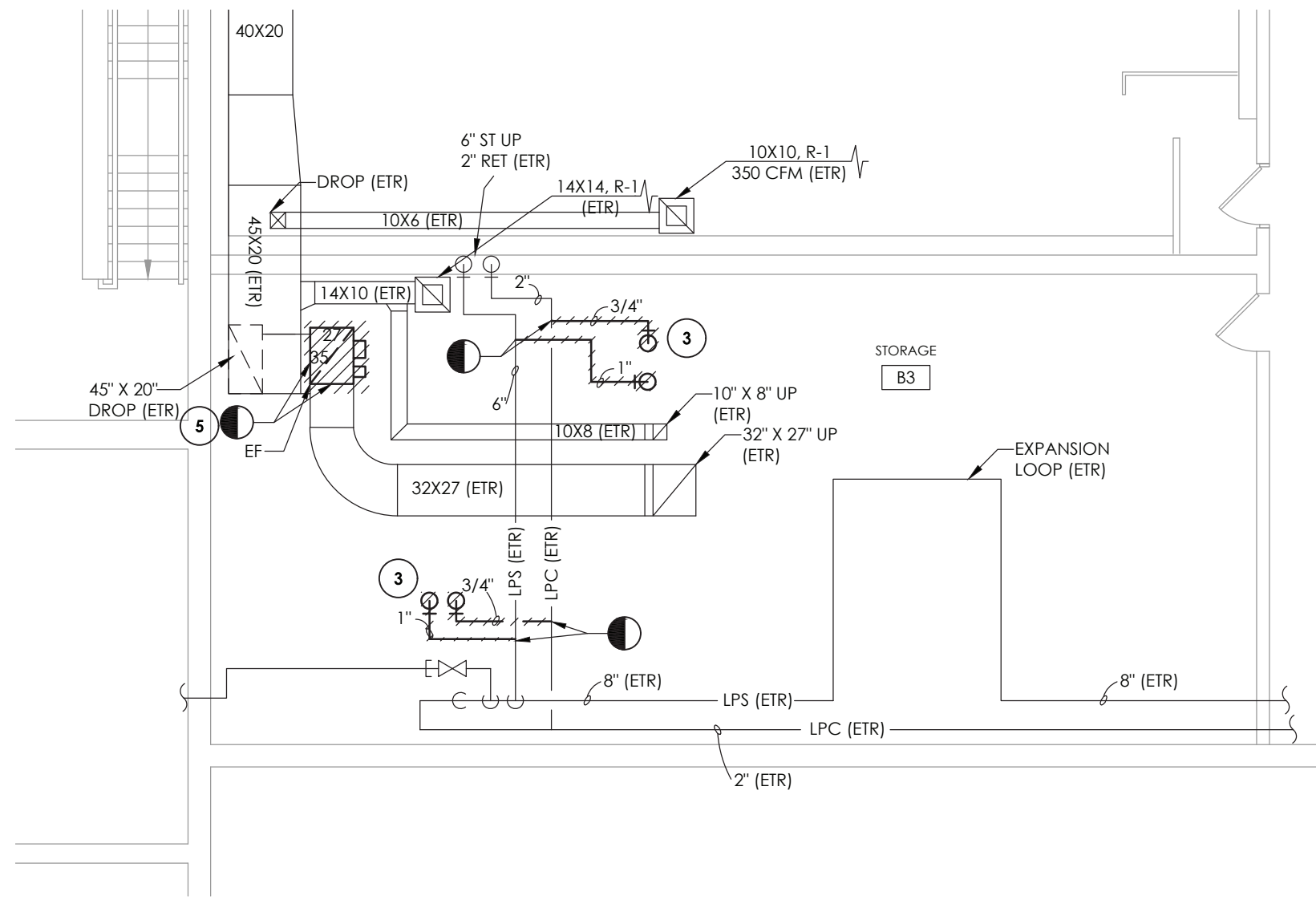

5 STORAGE STEAM AND RETURN DEMOLITION PLAN
SCALE: 1/8" = 1'-0"

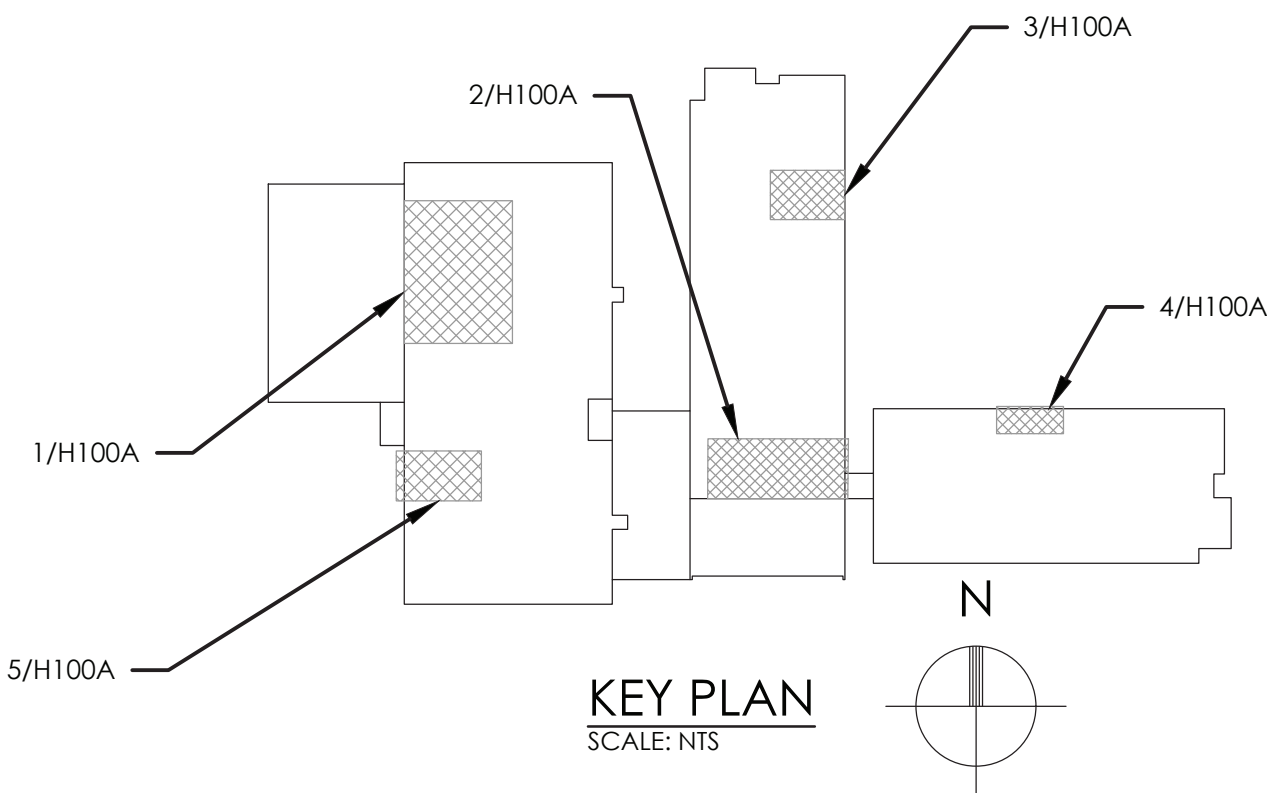

GENERAL NOTES:

1. FIELD VERIFY EXACT DUCT AND PIPING LOCATIONS AND SIZES PRIOR TO DEMOLITION AND COORDINATE SPECIFIC POINTS OF REMOVAL LOCATIONS BASED ON NEW UNIT DIMENSIONS AND CONFIGURATIONS

KEY NOTES:

- 1 REMOVE EXISTING EXHAUST GRILLE AND DISCONNECT FROM EXISTING DUCTWORK. PREPARE FOR NEW WORK.
- 2 REMOVE EXISTING GRILLE AND DUCT WORK TO POINT INDICATED. PREPARE FOR NEW WORK.
- 3 REMOVE EXISTING RETURN AND STEAM PIPING UP TO MAIN AND CAP.
- 4 REMOVE EXISTING EXHAUST FAN IN ITS ENTIRETY. INCLUDING LOUVER, CONTROLS, AND DUCT WORK. PREPARE FOR NEW WORK.
- 5 REMOVE EXISTING EXHAUST FAN IN ITS ENTIRETY. DISCONNECT EXISTING DUCTWORK AND PREPARE FOR NEW WORK.



CPLteam.com
ARCHITECTURE • ENGINEERING • PLANNING

50 FRONT STREET, SUITE 202
NEWBURGH, NEW YORK 12550
TEL (800) 274-9000

REVISIONS	NO.	DATE	BY	DESCRIPTION

POUGHKEEPSIE CITY SCHOOL DISTRICT
2020 CAPITAL IMPROVEMENT PROJECT
PHASE 1B: BUILDING IMPROVEMENTS

- POUGHKEEPSIE HIGH SCHOOL: SED# 13-15-00-01-0-007-018
- POUGHKEEPSIE MIDDLE SCHOOL: SED# 13-15-00-01-0-008-021
- POUGHKEEPSIE ELEMENTARY SCHOOL: SED# 13-15-00-01-0-009-014
- KREGER ELEMENTARY SCHOOL: SED# 13-15-00-01-0-004-014
- MORSE ELEMENTARY SCHOOL: SED# 13-15-00-01-0-002-014
- WARRING ELEMENTARY SCHOOL: SED# 13-15-00-01-0-005-013
- WARRING ELEMENTARY SCHOOL: SED# 13-15-00-01-0-006-013
- WARRING ELEMENTARY SCHOOL: SED# 13-15-00-01-0-001-014

DATE	DRAWN	CHECKED
10/20/2021	BEF	AJS
SCALE	AS NOTED	
SHEET TITLE	MIDDLE SCHOOL BASEMENT TOILET ROOM DEMOLITION PLANS	

PROJECT NUMBER
14078.09
PMS H100A
DRAWING NUMBER

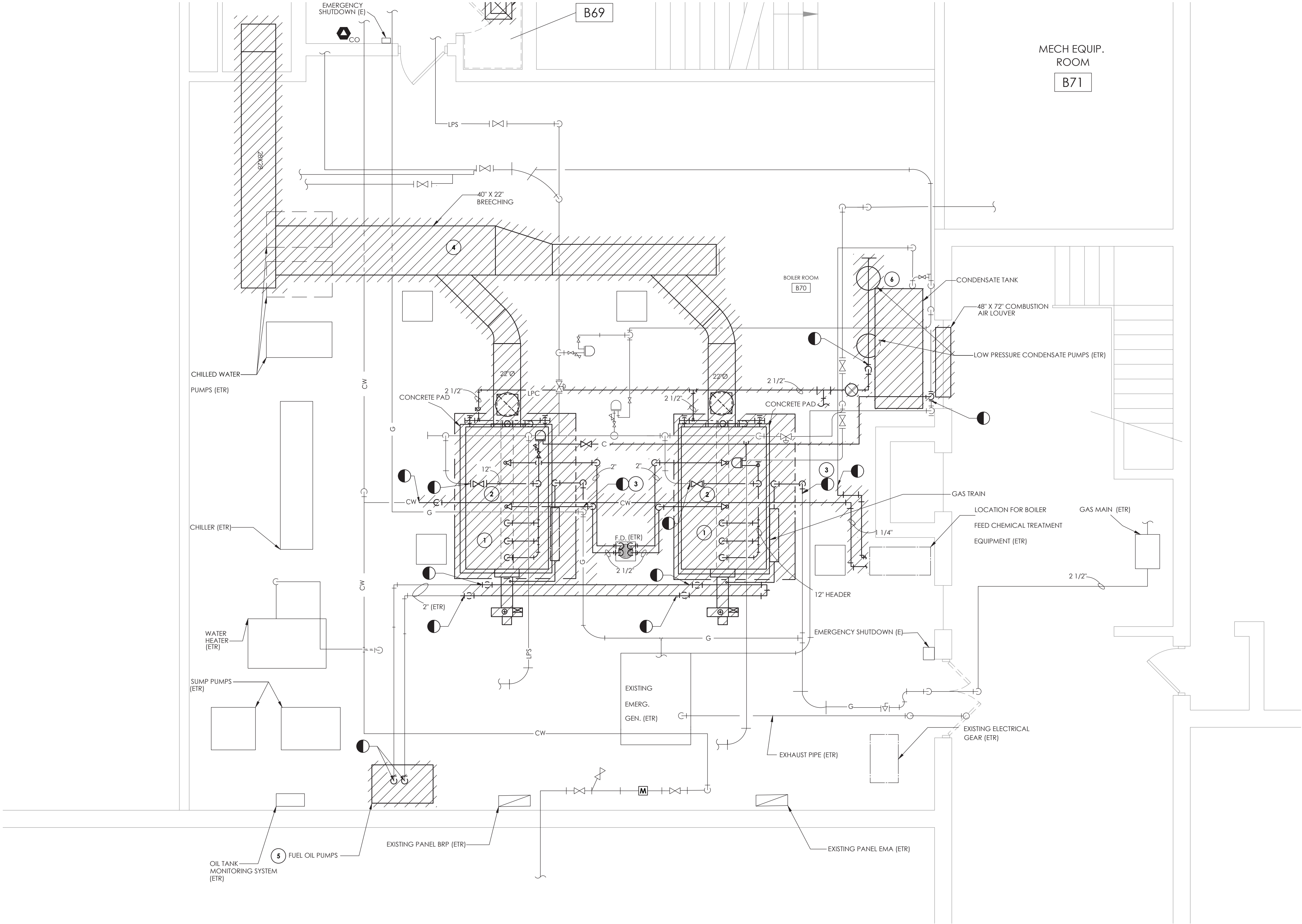

1 BOILER ROOM DEMOLITION PLAN
H100B SCALE: 1/4" = 1'-0"

GENERAL NOTES:

1. FIELD VERIFY EXACT DUCT AND PIPING LOCATIONS AND SIZES PRIOR TO DEMOLITION AND COORDINATE SPECIFIC POINTS OF REMOVAL LOCATIONS BASED ON NEW UNIT DIMENSIONS AND CONFIGURATIONS.
2. CONTRACTOR SHALL CLEAN AND INSPECT EXISTING CHIMNEY IN ACCORDANCE WITH 2020 IMC SECTION 801.18.

KEY NOTES:

- 1 REMOVE EXISTING BOILERS IN THEIR ENTIRETY INCLUDING BURNER, DISCONNECT STEAM SUPPLY, CONDENSATE RETURN, FOS & R, GAS LINES TO POINTS INDICATED, AND GAS TRAINS. PREPARE FOR NEW WORK.
- 2 LOCATE AND DEMOLISH STEAM ISOLATION VALVE. PREPARE NEW WORK
- 3 COORDINATE SCHEDULING ALL WORK WITH THE OWNER TO ISOLATE AND PREPARE FUEL GAS PIPING FOR THE DEMOLITION WORK. DISCONNECT AND REMOVE PIPING AS SHOWN. PREPARE REMAINING PIPING FOR NEW WORK.
- 4 REMOVE EXISTING BOILER BREECHING IN ITS ENTIRETY. PREPARE FOR NEW WORK.
- 5 REMOVE EXISTING FUEL OIL PUMP SET IN ITS ENTIRETY. DISCONNECT FUEL OIL PIPING TO POINTS INDICATED. PREPARE FOR NEW WORK.
- 6 REMOVE EXISTING CONDENSATE PUMPS AND TANK IN THEIR ENTIRETY. DISCONNECT CONDENSATE PIPING TO POINTS INDICATED. PREPARE FOR NEW WORK.

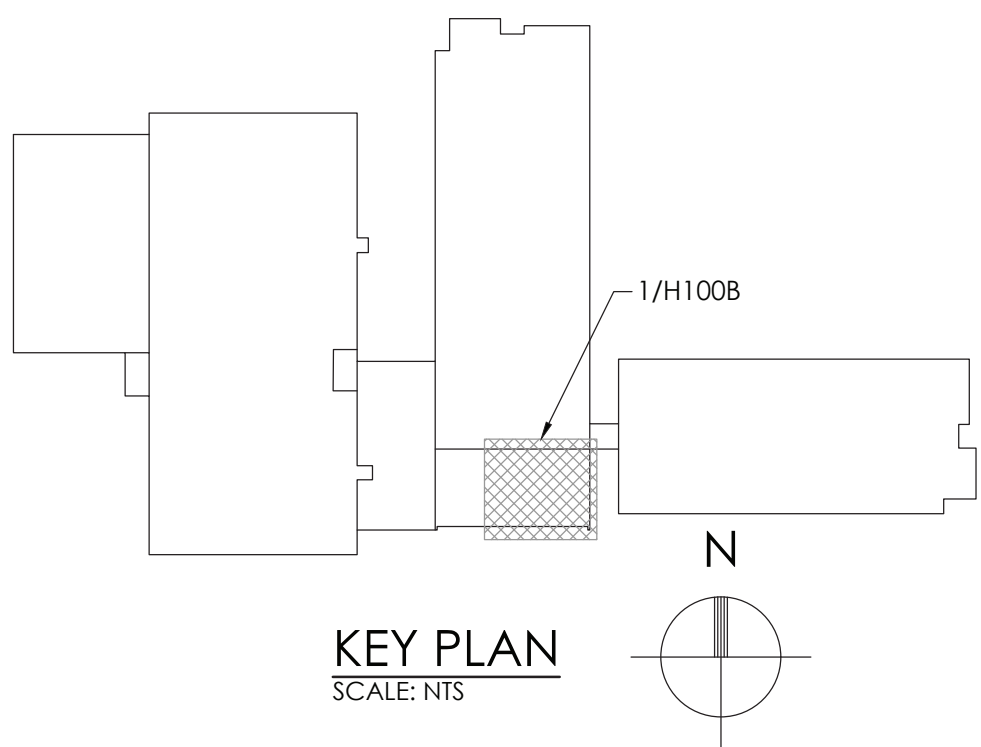

CPL
CPLteam.com
ARCHITECTURE • ENGINEERING • PLANNING
50 FRONT STREET, SUITE 202
NEWBURGH, NEW YORK 12550
TEL (800) 274-9000

REVISIONS	NO.	DATE	BY	DESCRIPTION



POUGHKEEPSIE CITY SCHOOL DISTRICT
2020 CAPITAL IMPROVEMENT PROJECT
PHASE 1B: BUILDING IMPROVEMENTS
POUGHKEEPSIE HIGH SCHOOL: SED# 13-15-0001-0-007-018
POUGHKEEPSIE MIDDLE SCHOOL: SED# 13-15-0001-0-015-021
POUGHKEEPSIE ELEMENTARY SCHOOL: SED# 13-15-0001-0-004-014
KREGER ELEMENTARY SCHOOL: SED# 13-15-0001-0-004-014
MORSE ELEMENTARY SCHOOL: SED# 13-15-0001-0-002-014
WARRING ELEMENTARY SCHOOL: SED# 13-15-0001-0-005-013
WARRING ELEMENTARY SCHOOL: SED# 13-15-0001-0-005-013
COLUMBUS ELEMENTARY SCHOOL: SED# 13-15-0001-0-001-014

DATE	DRAWN	CHECKED
10/20/2021	BEF	AJS

SCALE 1/4" = 1'-0"
SHEET TITLE
MIDDLE SCHOOL
BOILER ROOM
DEMOLITION PLANS

PROJECT NUMBER
14078.09
PMS
H100B
DRAWING NUMBER

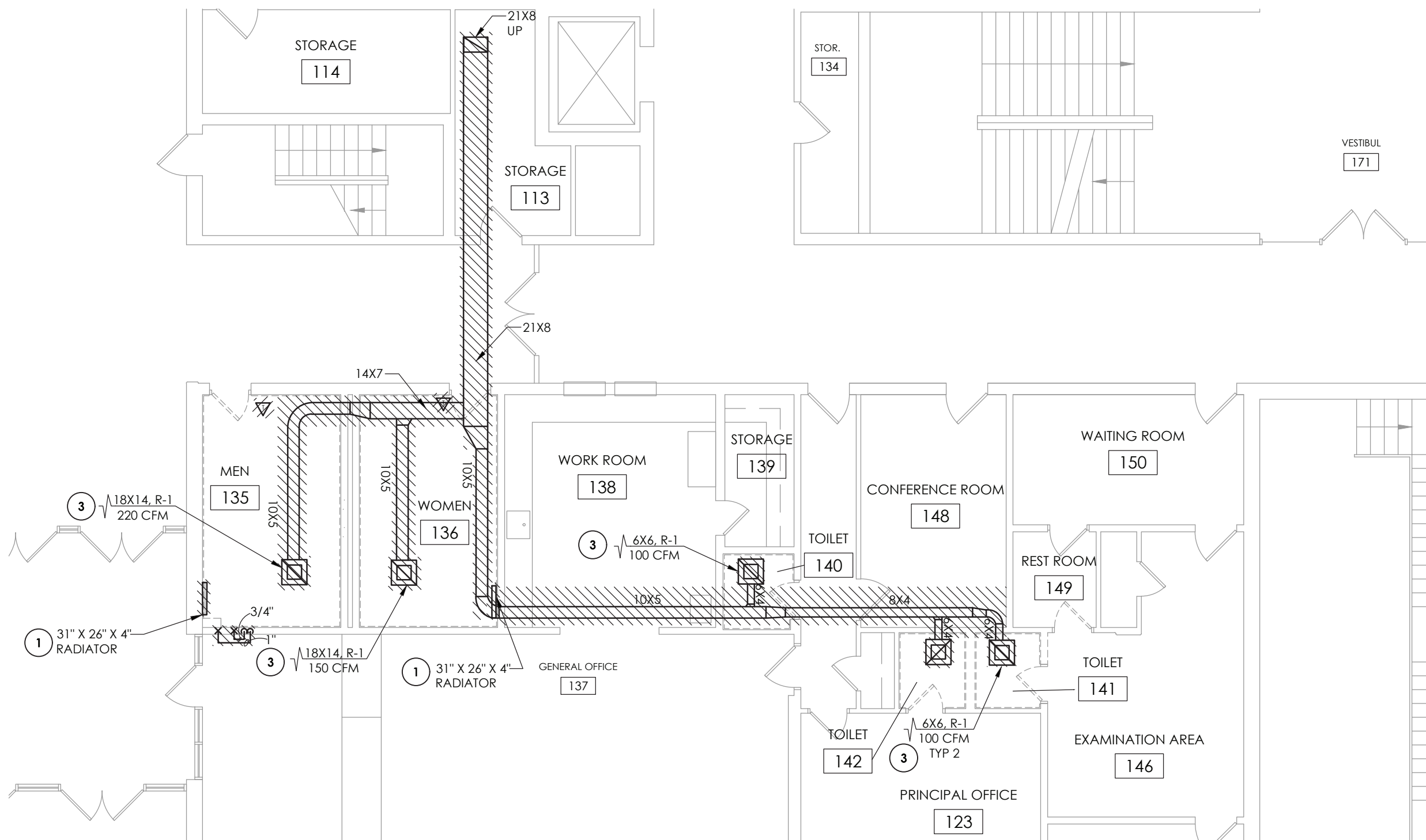

1 TOILET ROOMS 135 AND 136 DEMOLITION PLAN
H101 SCALE: 1/8" = 1'-0"

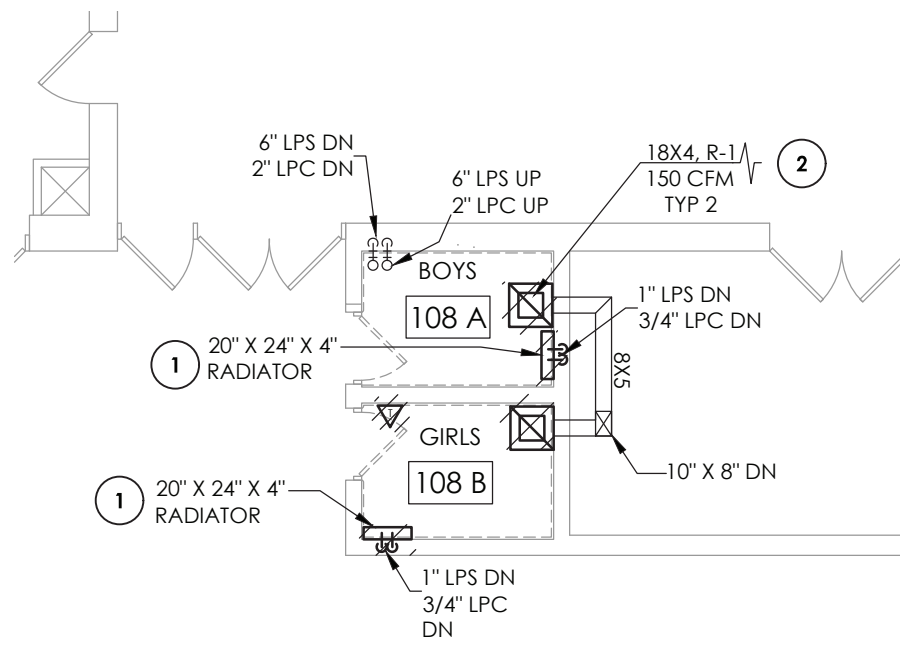

**2 TOILET ROOMS 108 A
108 B DEMOLITION PLAN**
H101 SCALE: 1/8" = 1'-0"

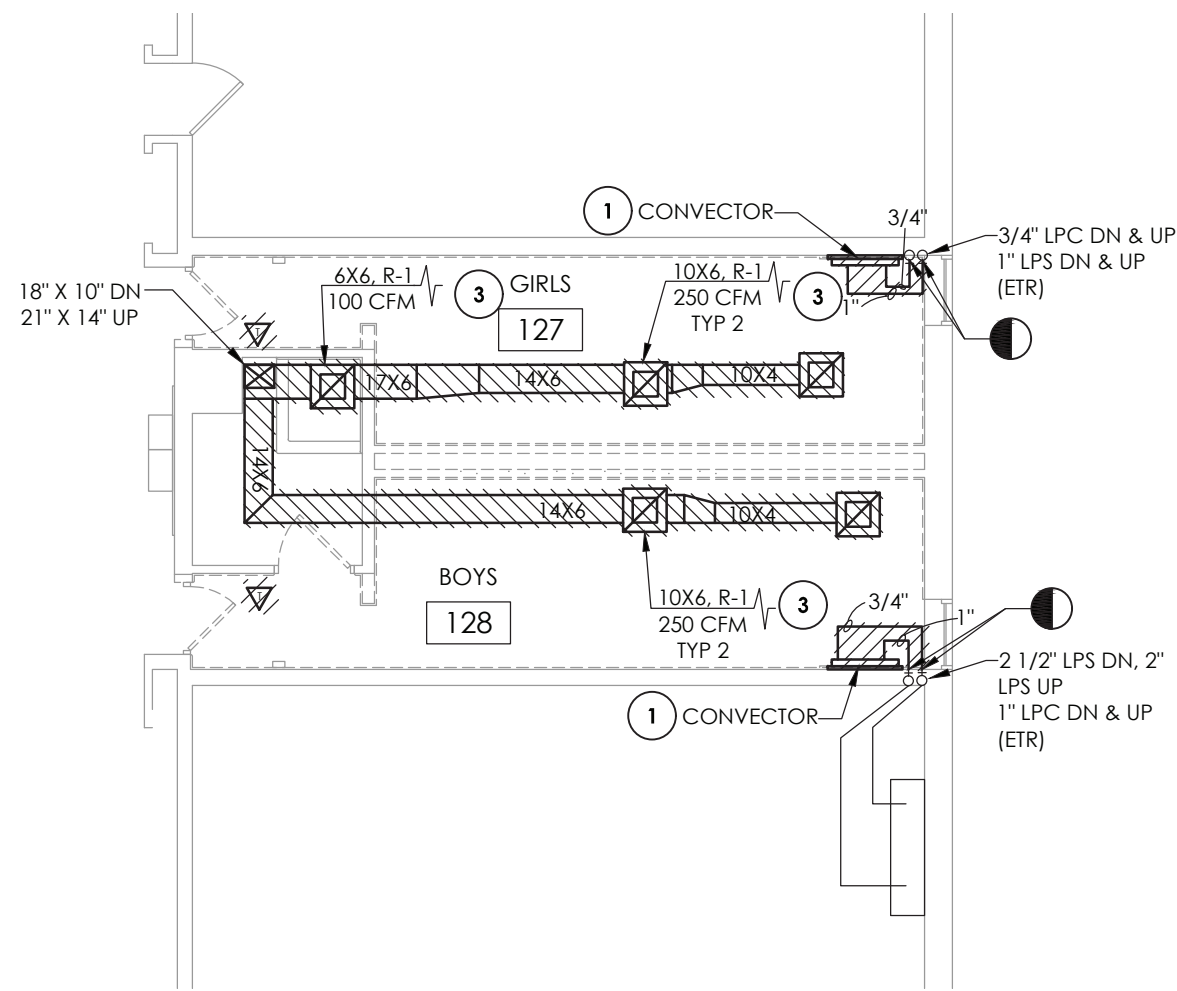

3 TOILET ROOMS 127 AND 128 DEMOLITION PLAN
H101 SCALE: 1/8" = 1'-0"

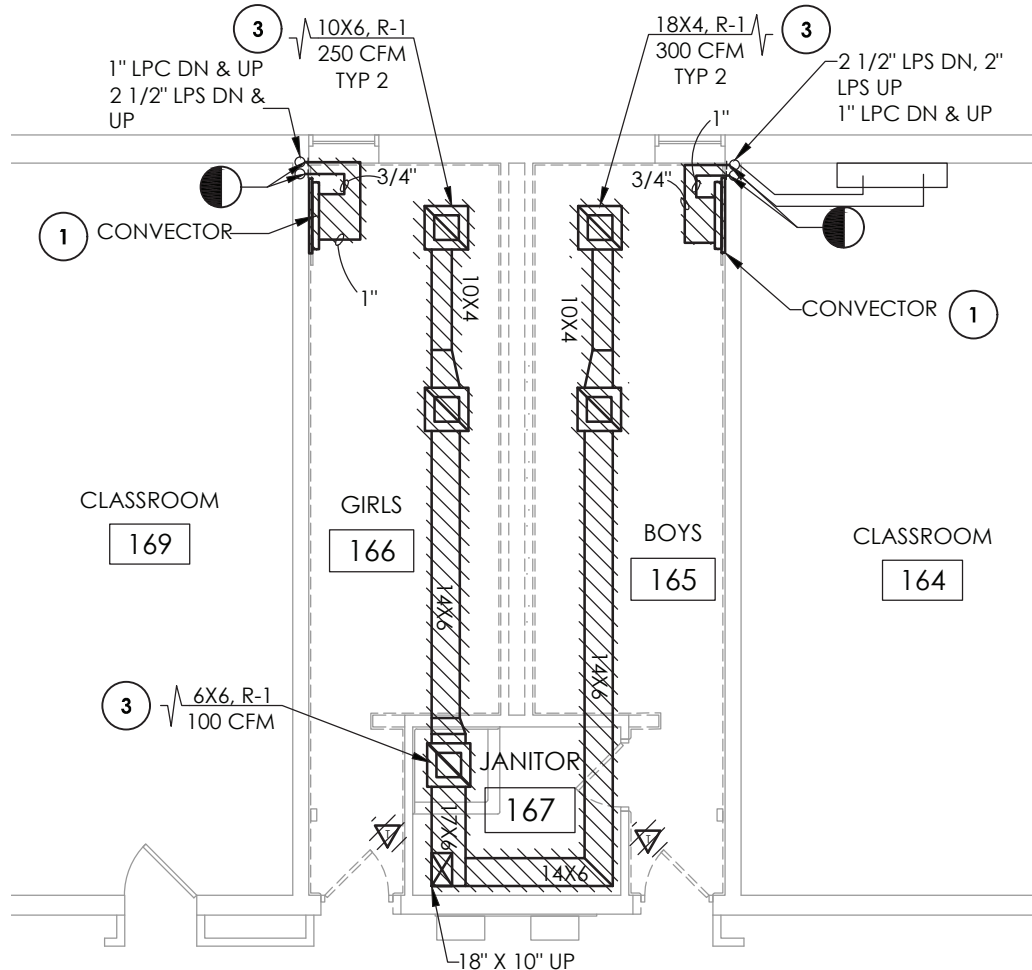

4 TOILET ROOMS 165 AND 166 DEMOLITION PLAN
H101 SCALE: 1/8" = 1'-0"

GENERAL NOTES:

1. FIELD VERIFY EXACT DUCT AND PIPING LOCATIONS AND SIZES PRIOR TO DEMOLITION AND COORDINATE SPECIFIC POINTS OF REMOVAL LOCATIONS BASED ON NEW UNIT DIMENSIONS AND CONFIGURATIONS

KEY NOTES:

1. REMOVE EXISTING STEAM RADIATOR IN ITS ENTIRETY INCLUDING ALL PIPING, TRAPS, CONTROLS AND THERMOSTAT. REMOVE PIPING BACK TO MAINS AND CAP. PREPARE FOR NEW WORK.
2. REMOVE EXISTING EXHAUST GRILLE AND DISCONNECT FROM EXISTING EXHAUST DUCTWORK. PREPARE FOR NEW WORK.
3. REMOVE EXISTING EXHAUST GRILLE AND DUCTWORK IN ITS ENTIRETY UP TO EXHAUST FAN ON ROOF. PREPARE FOR NEW WORK.

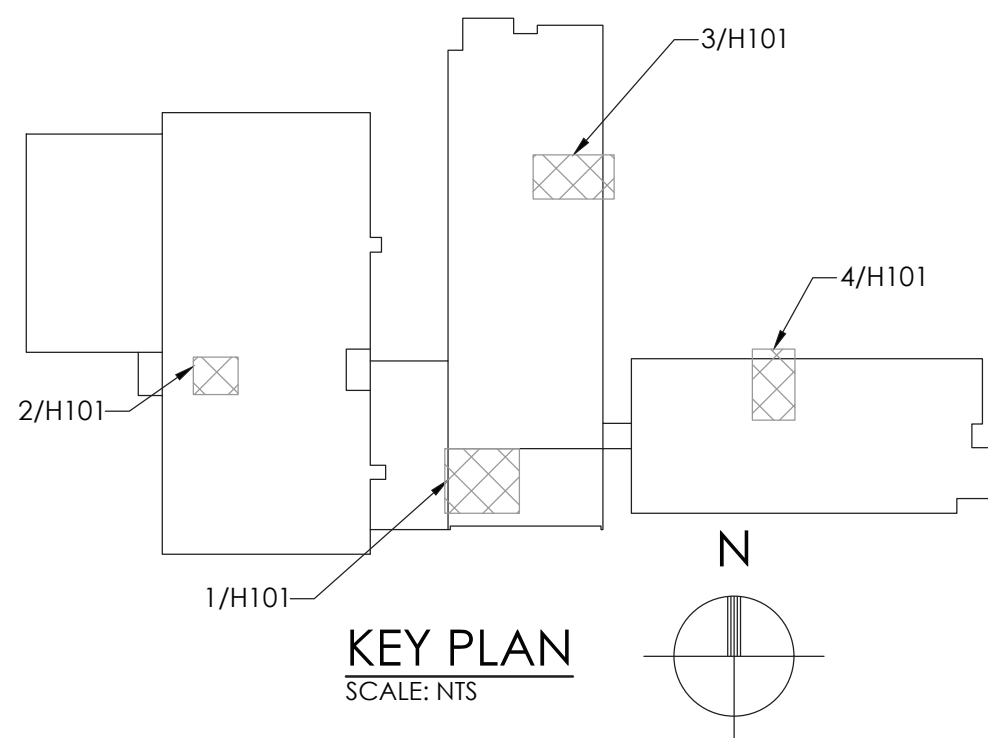

**POUGHKEEPSIE CITY SCHOOL DISTRICT
2020 CAPITAL IMPROVEMENT PROJECT
PHASE 1B: BUILDING IMPROVEMENTS**

☐ POUGHKEEPSIE HIGH SCHOOL: SED# 13-15-00-01-0-007-018
☐ POUGHKEEPSIE MIDDLE SCHOOL: SED# 13-15-00-01-0-008-021
☐ POUGHKEEPSIE ELEMENTARY SCHOOL: SED# 13-15-00-01-0-009-014
☐ KREGER ELEMENTARY SCHOOL: SED# 13-15-00-01-0-004-014
☐ MORSE ELEMENTARY SCHOOL: SED# 13-15-00-01-0-002-014
☐ WARRING ELEMENTARY SCHOOL: SED# 13-15-00-01-0-005-013
☐ COLUMBIUS ELEMENTARY SCHOOL: SED# 13-15-00-01-0-001-014

DATE	DRAWN	CHECKED
10/20/2021	BEF	AJS
SCALE	1/8" = 1'-0"	
SHEET TITLE	MIDDLE SCHOOL FIRST FLOOR TOILET ROOM DEMOLITION PLANS	

PROJECT NUMBER
14078.09

**PMS
H101**

DRAWING NUMBER

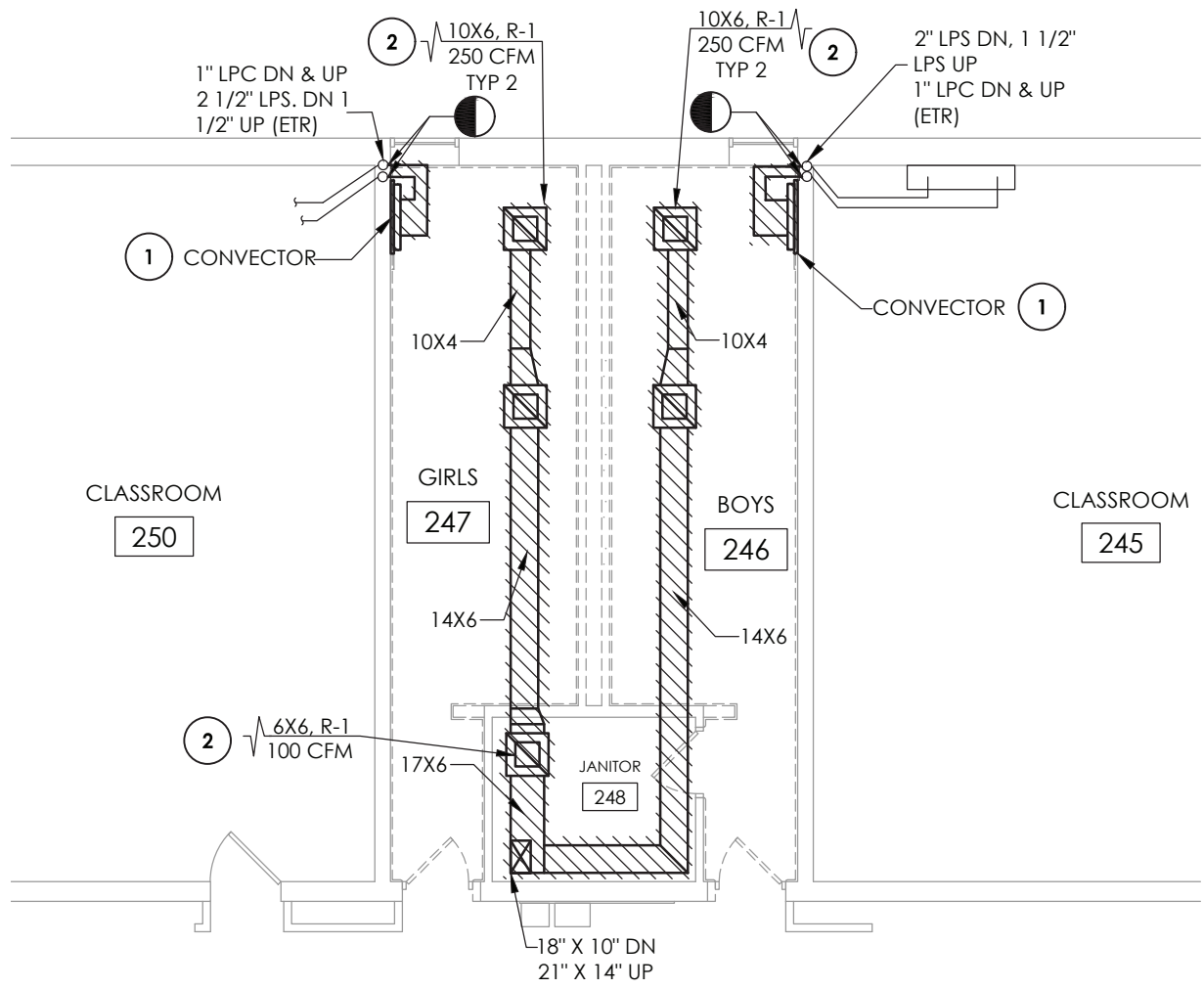

1
H102 **TOILET ROOMS 246 AND 247 DEMOLITION**
SCALE: 1/8" = 1'-0"

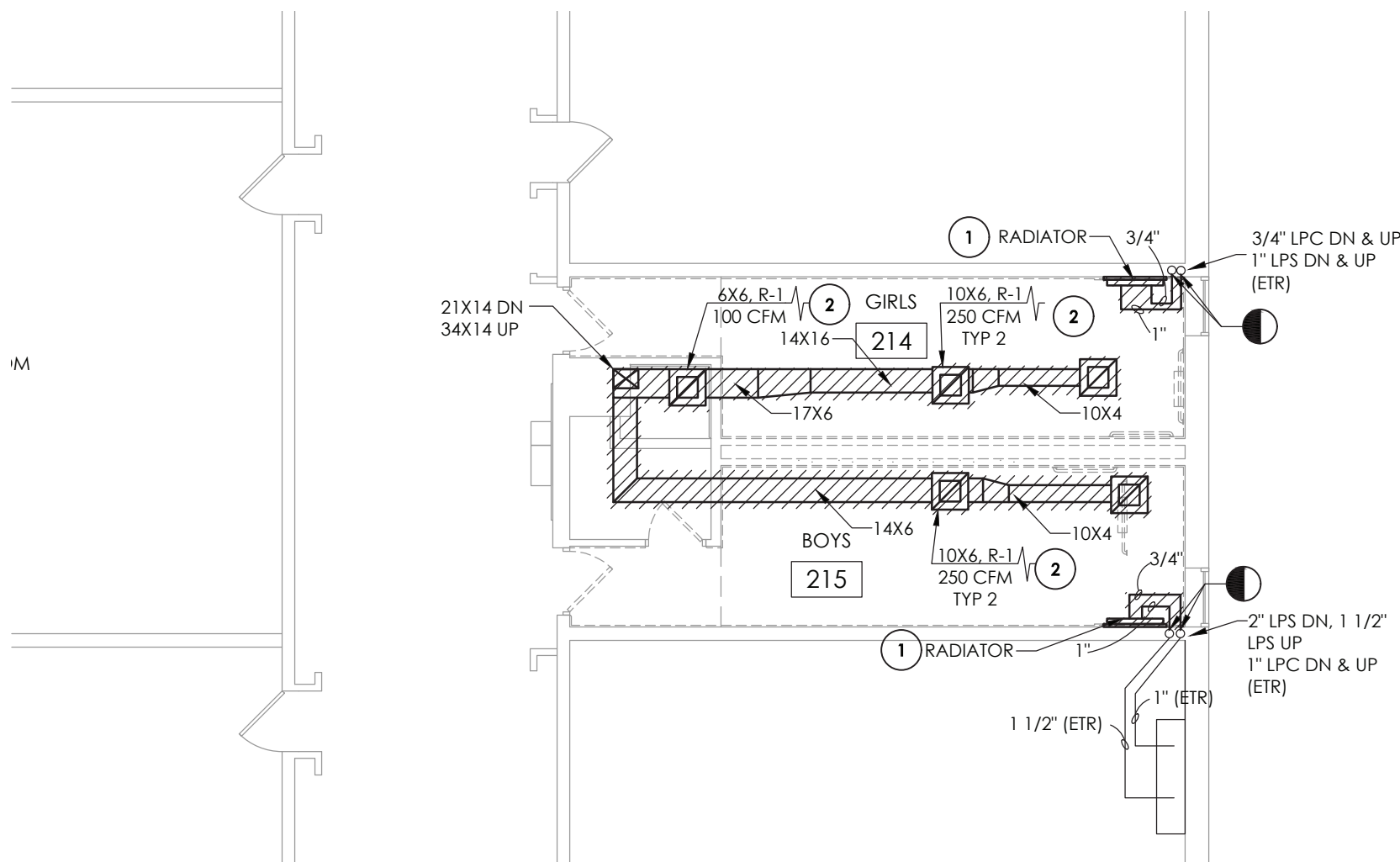

2
H102 **TOILET ROOMS 214 AND 215 DEMOLITION**
SCALE: 1/8" = 1'-0"

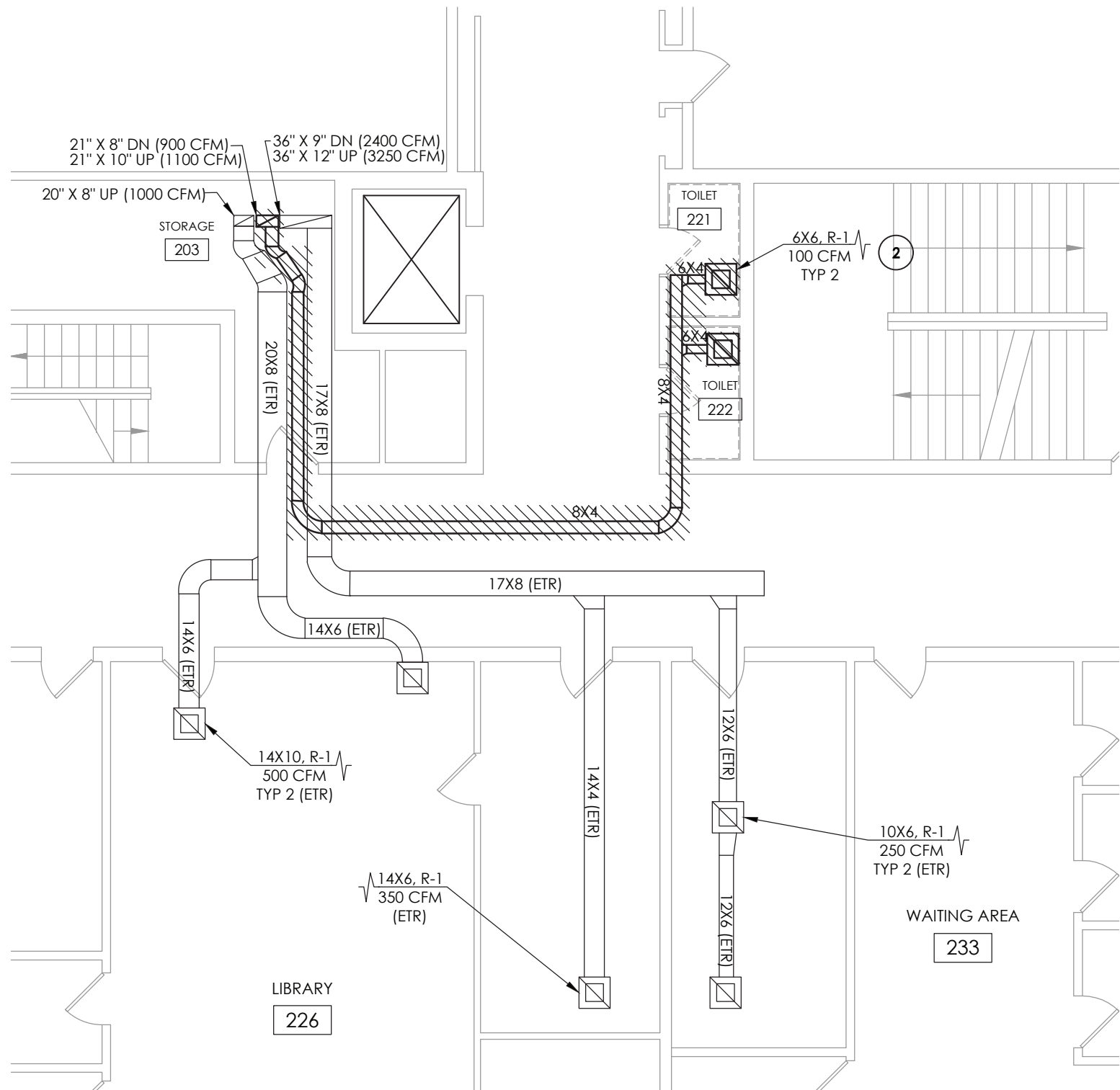

3
H102 **TOILET ROOMS 221 AND 222 DEMOLITION**
SCALE: 1/8" = 1'-0"

GENERAL NOTES:

1. FIELD VERIFY EXACT DUCT AND PIPING LOCATIONS AND SIZES PRIOR TO DEMOLITION AND COORDINATE SPECIFIC POINTS OF REMOVAL LOCATIONS BASED ON NEW UNIT DIMENSIONS AND CONFIGURATIONS

KEY NOTES:

- 1 REMOVE EXISTING STEAM RADIATOR IN ITS ENTIRETY INCLUDING ALL PIPING, TRAPS, CONTROLS AND THERMOSTAT. REMOVE PIPING BACK TO MAINS AND CAP. PREPARE FOR NEW WORK.
- 2 REMOVE EXISTING EXHAUST GRILLE AND EXHAUST DUCT COMPLETELY UP TO EXHAUST FAN ON ROOF. PREPARE FOR NEW WORK.

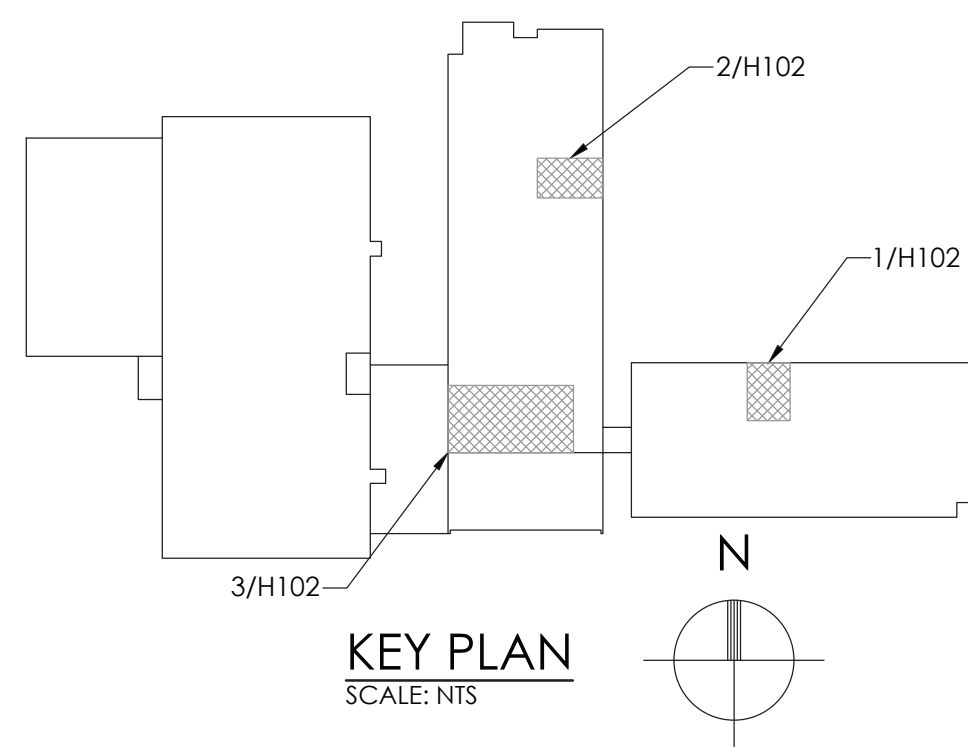

CPL
CPLteam.com
ARCHITECTURE • ENGINEERING • PLANNING
50 FRONT STREET, SUITE 202
NEWBURGH, NEW YORK 12550
TEL (800) 274-9000

REVISIONS	DESCRIPTION	
	NO.	DATE



POUGHKEEPSIE CITY SCHOOL DISTRICT
2020 CAPITAL IMPROVEMENT PROJECT
PHASE 1B: BUILDING IMPROVEMENTS

- POUGHKEEPSIE HIGH SCHOOL: SED# 13-15-00-01-0-007-018
- POUGHKEEPSIE MIDDLE SCHOOL: SED# 13-15-00-01-0-008-021
- POUGHKEEPSIE ELEMENTARY SCHOOL: SED# 13-15-00-01-0-009-014
- KREGER ELEMENTARY SCHOOL: SED# 13-15-00-01-0-004-014
- MORSE ELEMENTARY SCHOOL: SED# 13-15-00-01-0-002-014
- WARRING ELEMENTARY SCHOOL: SED# 13-15-00-01-0-005-013
- WARRING ELEMENTARY SCHOOL: SED# 13-15-00-01-0-006-014
- WARRING ELEMENTARY SCHOOL: SED# 13-15-00-01-0-001-014

DATE	DRAWN	CHECKED
10/20/2021	BEF	AJS
SCALE: 1/8" = 1'-0"		
SHEET TITLE		
MIDDLE SCHOOL SECOND FLOOR TOILET ROOM DEMOLITION PLANS		

PROJECT NUMBER
14078.09
PMS
H102
DRAWING NUMBER

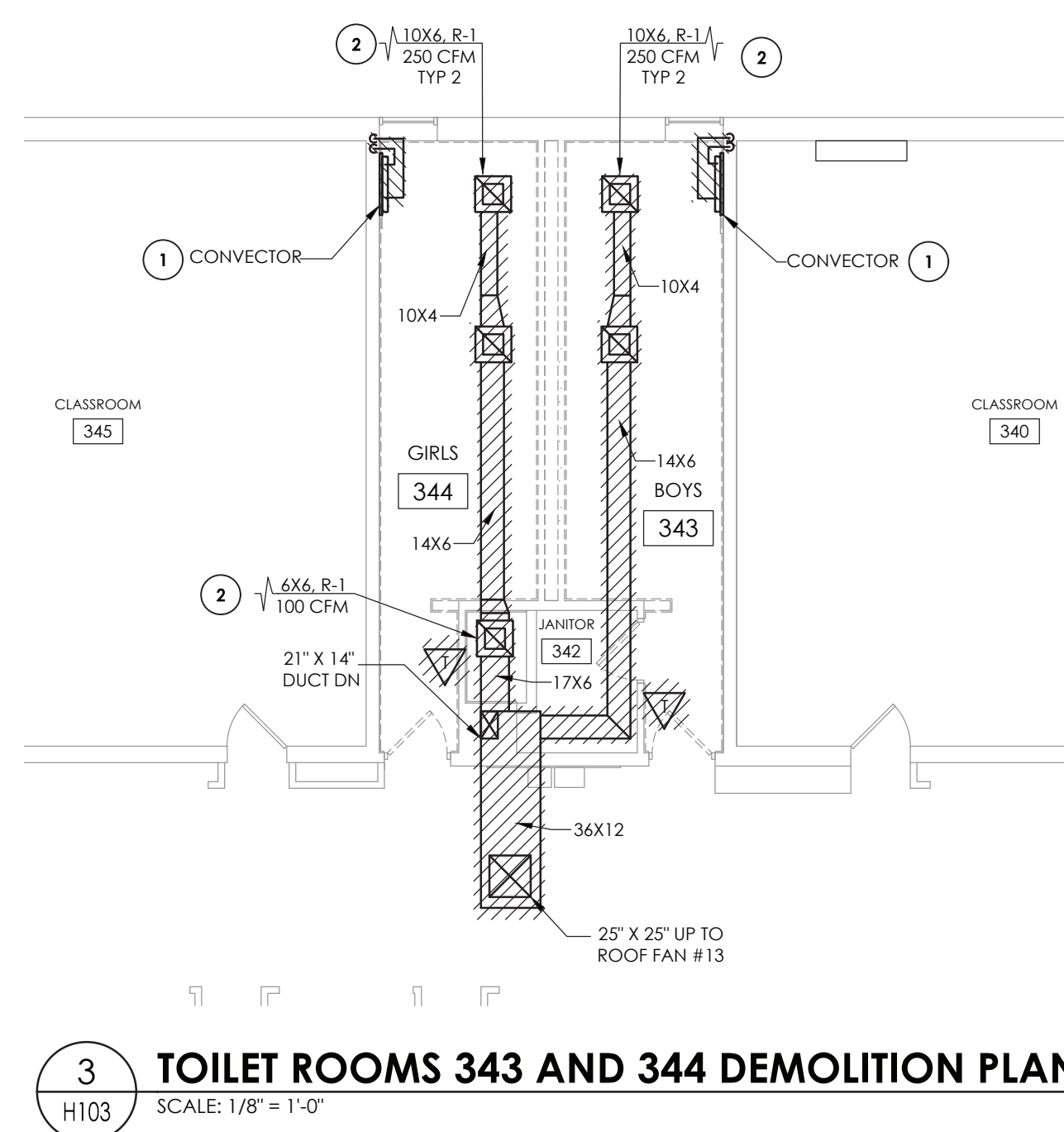
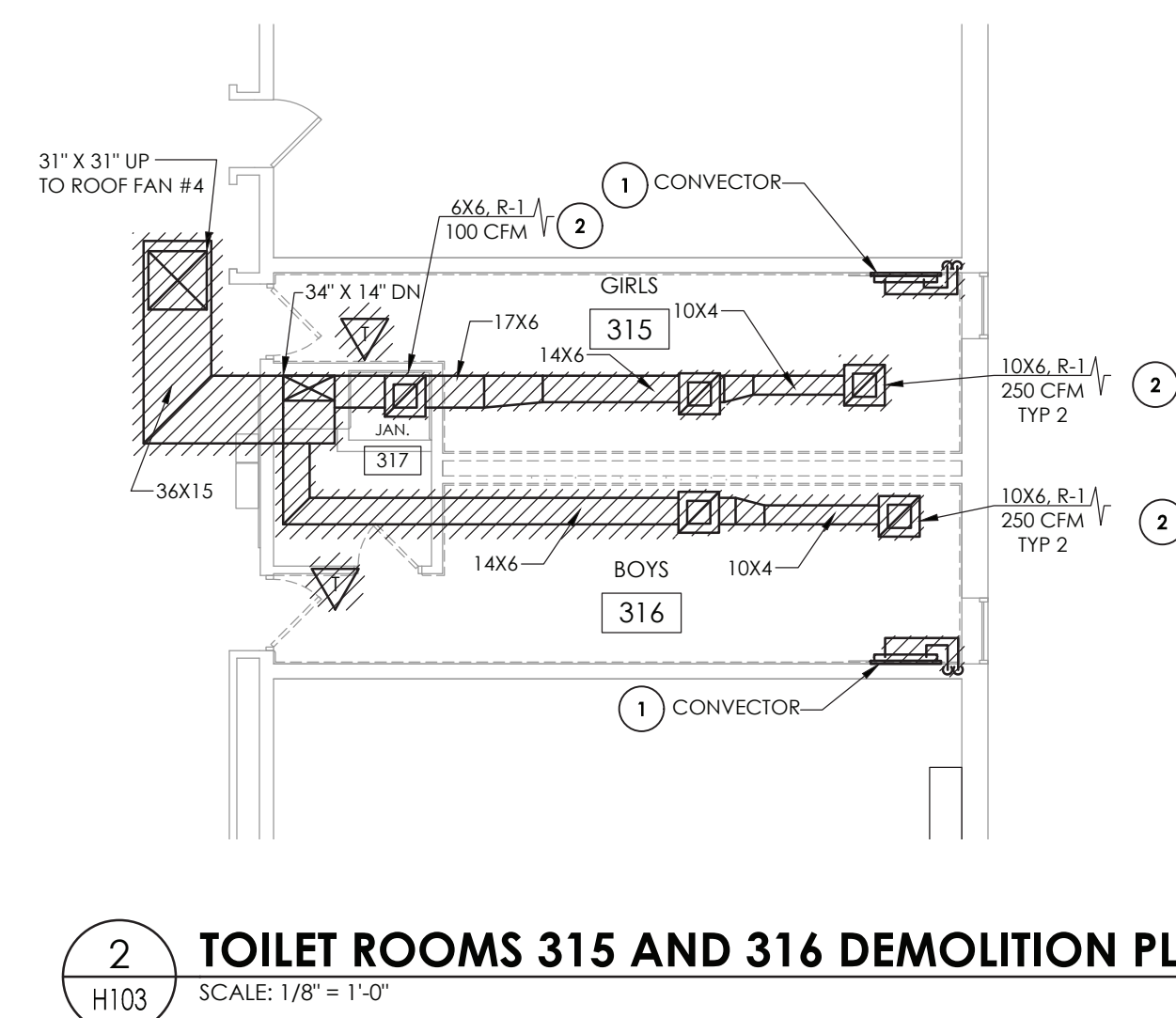
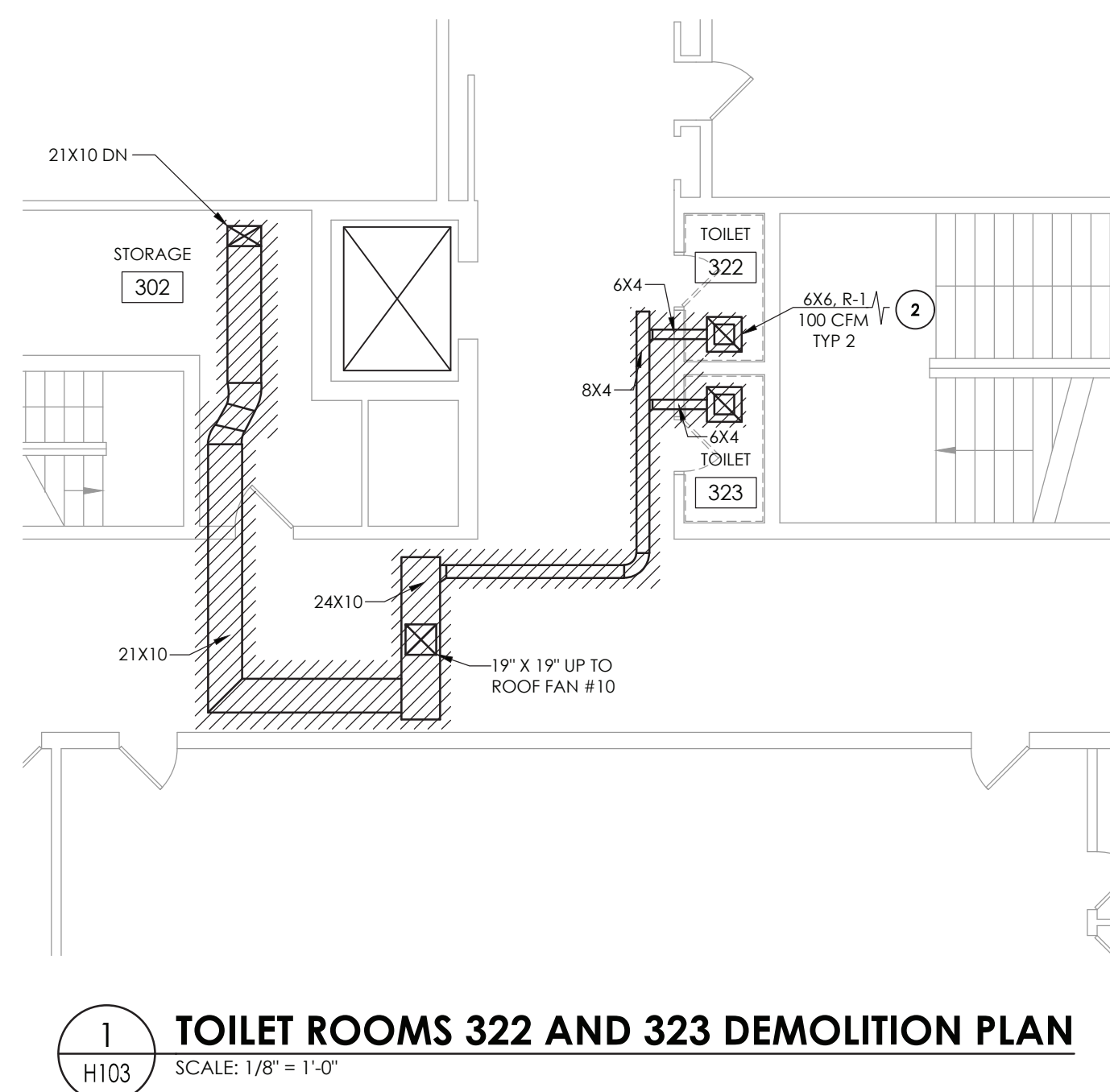

GENERAL NOTES:

1. FIELD VERIFY EXACT DUCT AND PIPING LOCATIONS AND SIZES PRIOR TO DEMOLITION AND COORDINATE SPECIFIC POINTS OF REMOVAL LOCATIONS BASED ON NEW UNIT DIMENSIONS AND CONFIGURATIONS

KEY NOTES:

- 1 REMOVE EXISTING STEAM RADIATOR IN ITS ENTIRETY INCLUDING ALL PIPING, TRAPS, CONTROLS AND THERMOSTAT. REMOVE PIPING BACK TO MAINS AND CAP.
- 2 REMOVE EXISTING EXHAUST GRILLE AND EXHAUST DUCT COMPLETELY UP TO EXHAUST FAN ON ROOF. PREPARE FOR NEW WORK.

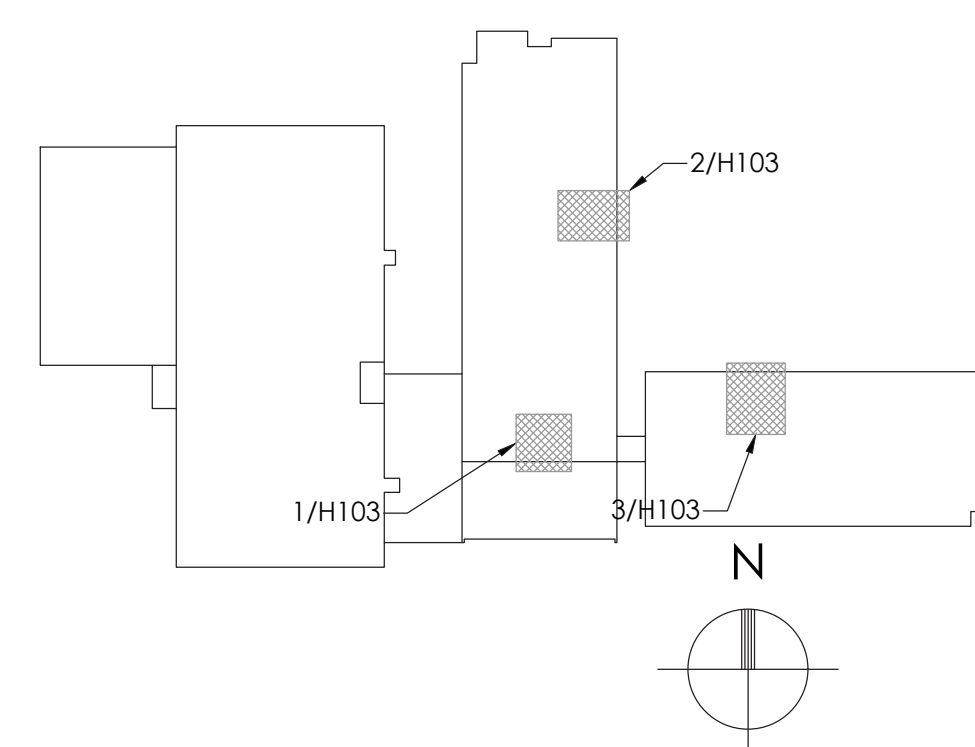
[illegible]

**POUGHKEEPSIE CITY SCHOOL DISTRICT
2020 CAPITAL IMPROVEMENT PROJECT
PHASE 1-BUILDING IMPROVEMENTS**

■	POUGHKEEPSIE HIGH SCHOOL, SEDF	13-15-00001-0-0097-019
■	POUGHKEEPSIE MIDDLE SCHOOL, SEDF	13-15-00001-0-0091-021
■	CLINTON ELEMENTARY SCHOOL, SEDF	13-15-00001-0-0004-014
■	KRIEGER ELEMENTARY SCHOOL, SEDF	13-15-00001-0-0006-014
■	WARRING ELEMENTARY SCHOOL, SEDF	13-15-00001-0-0006-013
■	SMITH EARLY LEARNING CENTER, SEDF	13-15-00001-0-0008-002
■	COLUMBUS ELEMENTARY SCHOOL, SEDF	13-15-00001-0-0001-014

DATE 10/20/2021	DRAWN BEF	CHECKED AJS
SCALE 1/8" = 1'-0"		
SHEET TITLE MIDDLE SCHOOL THIRD FLOOR TOILET ROOMS DEMOLITION PLANS		

PROJECT NUMBER

14078.09

PMS

H103

DRAWING NUMBER

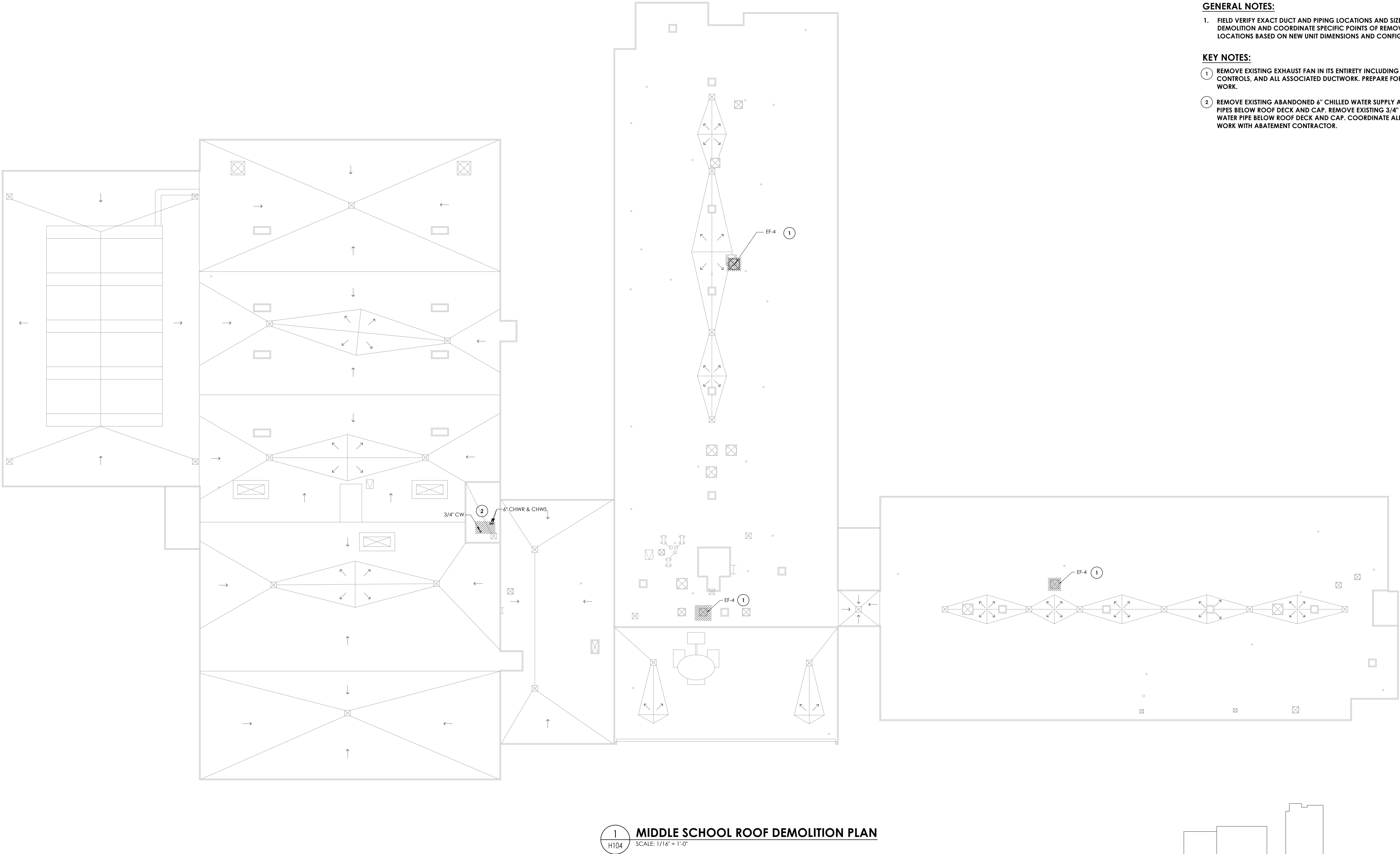

- GENERAL NOTES:**
1. FIELD VERIFY EXACT DUCT AND PIPING LOCATIONS AND SIZES PRIOR TO DEMOLITION AND COORDINATE SPECIFIC POINTS OF REMOVAL LOCATIONS BASED ON NEW UNIT DIMENSIONS AND CONFIGURATIONS
- KEY NOTES:**
- 1 REMOVE EXISTING EXHAUST FAN IN ITS ENTIRETY INCLUDING CURB, CONTROLS, AND ALL ASSOCIATED DUCTWORK. PREPARE FOR NEW WORK.
 - 2 REMOVE EXISTING ABANDONED 6" CHILLED WATER SUPPLY AND RETURN PIPES BELOW ROOF DECK AND CAP. REMOVE EXISTING 3/4" MAKEUP WATER PIPE BELOW ROOF DECK AND CAP. COORDINATE ALL ROOF WORK WITH ABATEMENT CONTRACTOR.

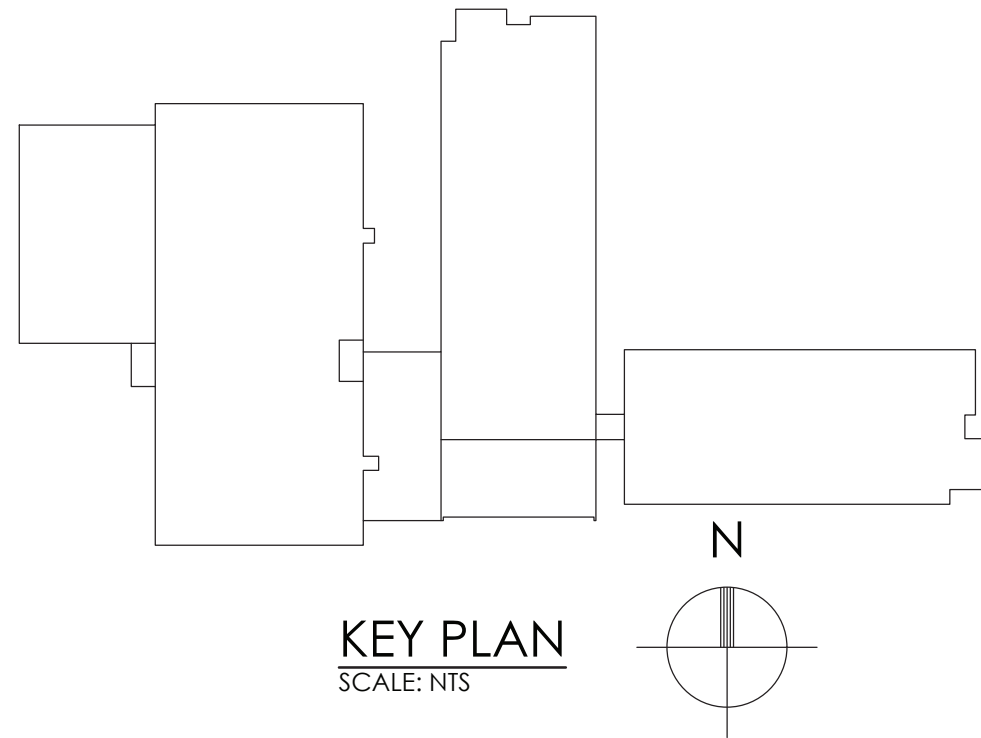

1 MIDDLE SCHOOL ROOF DEMOLITION PLAN
SCALE: 1/16" = 1'-0"



CPLteam.com
ARCHITECTURE • ENGINEERING • PLANNING

50 FRONT STREET, SUITE 202
NEWBURGH, NEW YORK 12550
TEL (800) 274-9000

REVISIONS		BY	DATE	DESCRIPTION
NO.				

POUGHKEEPSIE CITY SCHOOL DISTRICT
2020 CAPITAL IMPROVEMENT PROJECT
PHASE 1B: BUILDING IMPROVEMENTS

- POUGHKEEPSIE HIGH SCHOOL: SED# 13-15-00-01-0-007-018
- POUGHKEEPSIE MIDDLE SCHOOL: SED# 13-15-00-01-0-004-021
- POUGHKEEPSIE ELEMENTARY SCHOOL: SED# 13-15-00-01-0-004-014
- KREGER ELEMENTARY SCHOOL: SED# 13-15-00-01-0-004-014
- MORSE ELEMENTARY SCHOOL: SED# 13-15-00-01-0-002-014
- WARREN ELEMENTARY SCHOOL: SED# 13-15-00-01-0-005-013
- WILLIAMSON ELEMENTARY SCHOOL: SED# 13-15-00-01-0-005-013
- COLCUMBUS ELEMENTARY SCHOOL: SED# 13-15-00-01-0-001-014

DATE	DRAWN	CHECKED
10/20/2021	BEF	AJS

SCALE: 1/16" = 1'-0"

SHEET TITLE
MIDDLE SCHOOL
ROOF
DEMOLITION PLANS

PROJECT NUMBER
14078.09

PMS
H104
DRAWING NUMBER

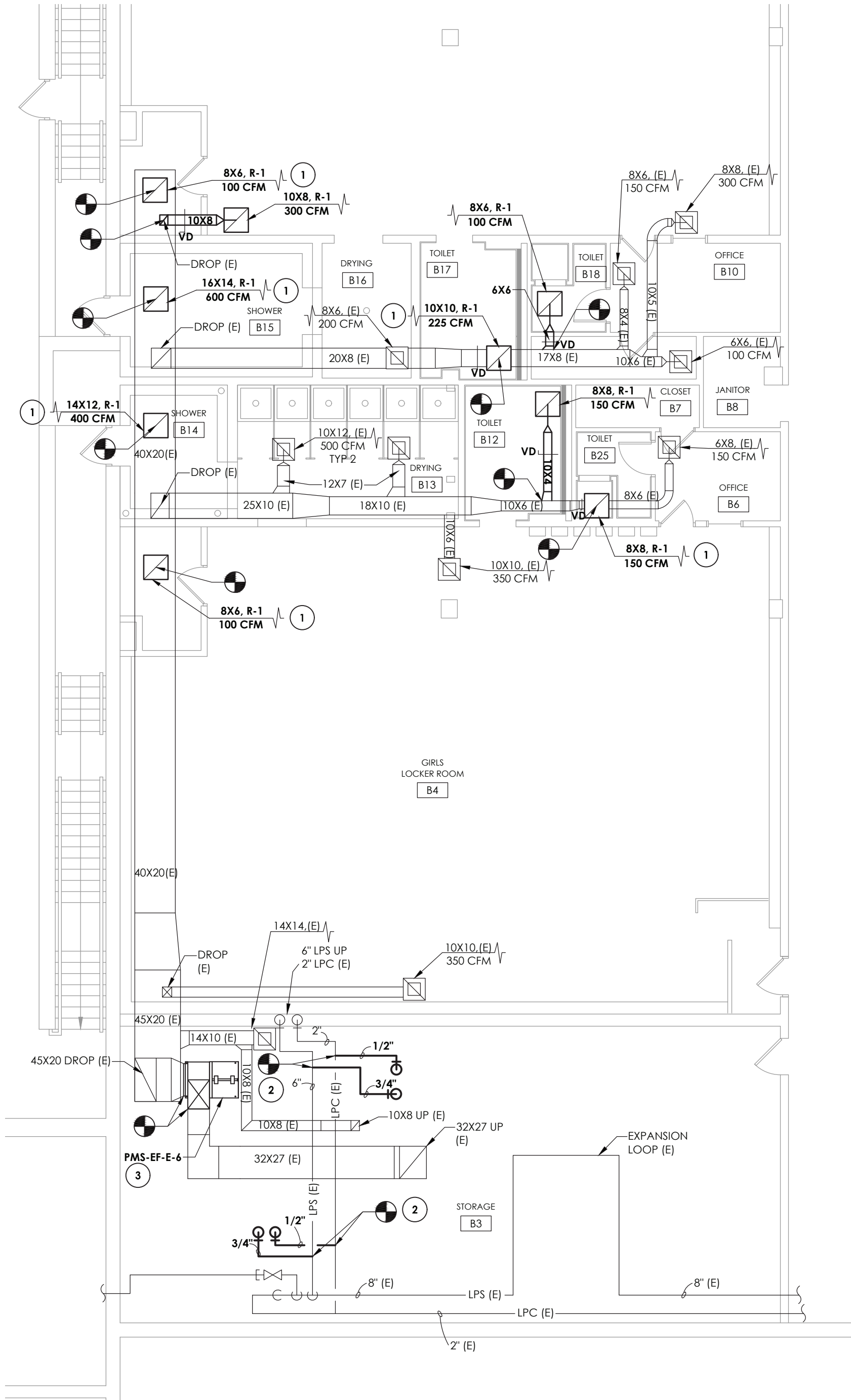

1 LOCKER ROOMS NEW WORK PLAN
SCALE: 1/8" = 1'-0"

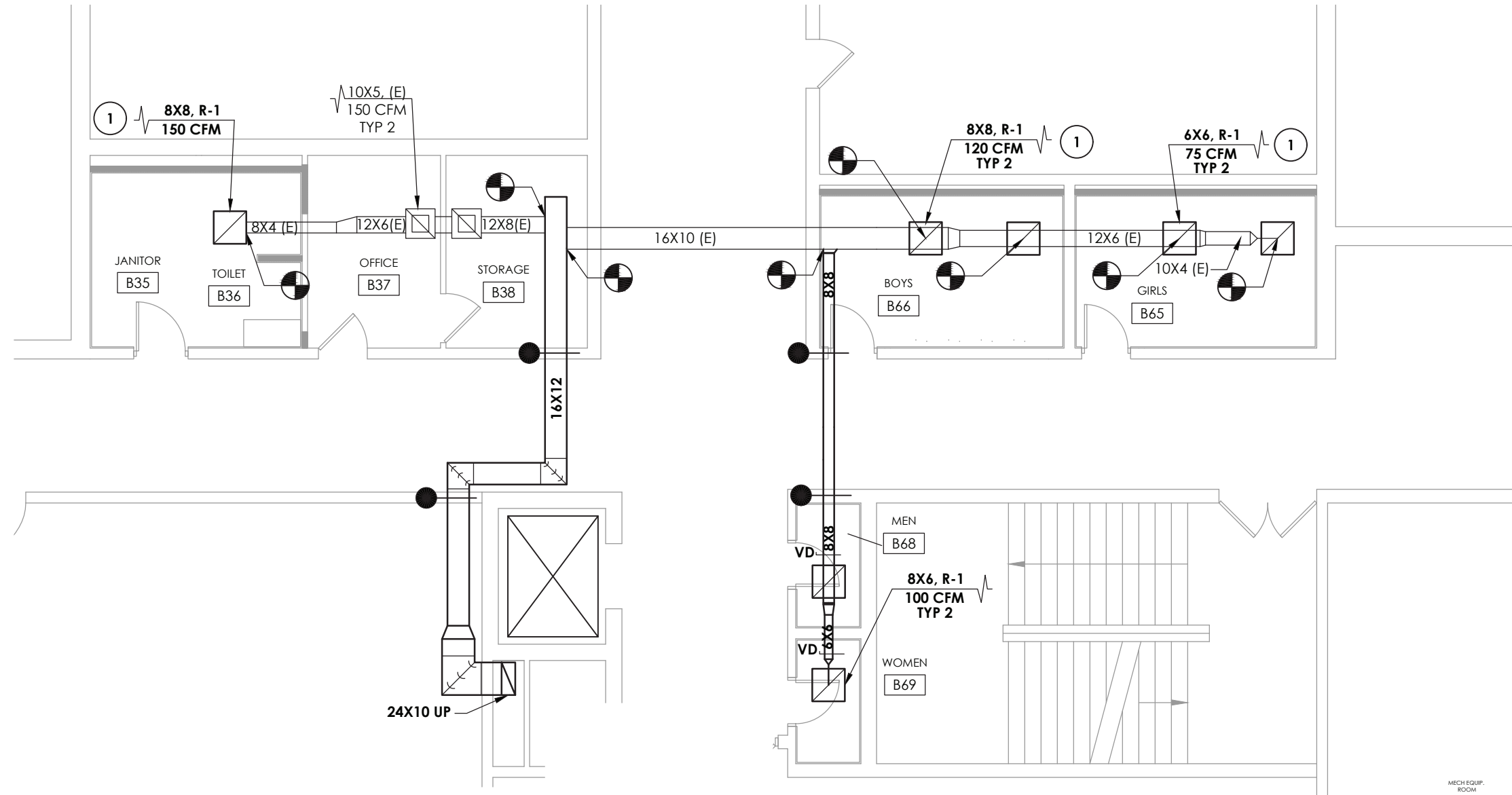

2 TOILET ROOM B36, B65, B66, B68 & B69 NEW WORK PLAN
SCALE: 1/8" = 1'-0"

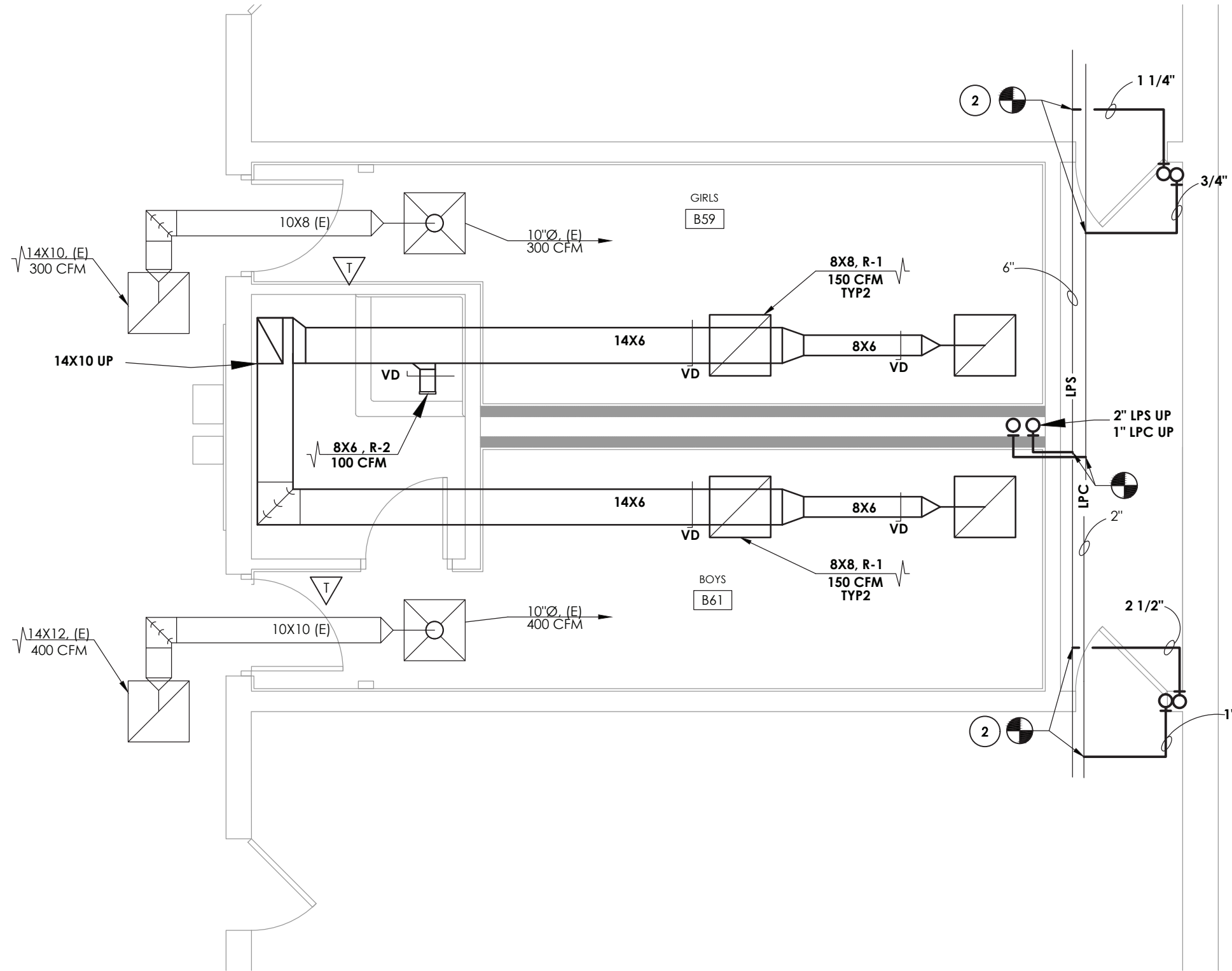

3 TOILET ROOMS B59 AND B61 NEW WORK PLAN
SCALE: 1/4" = 1'-0"

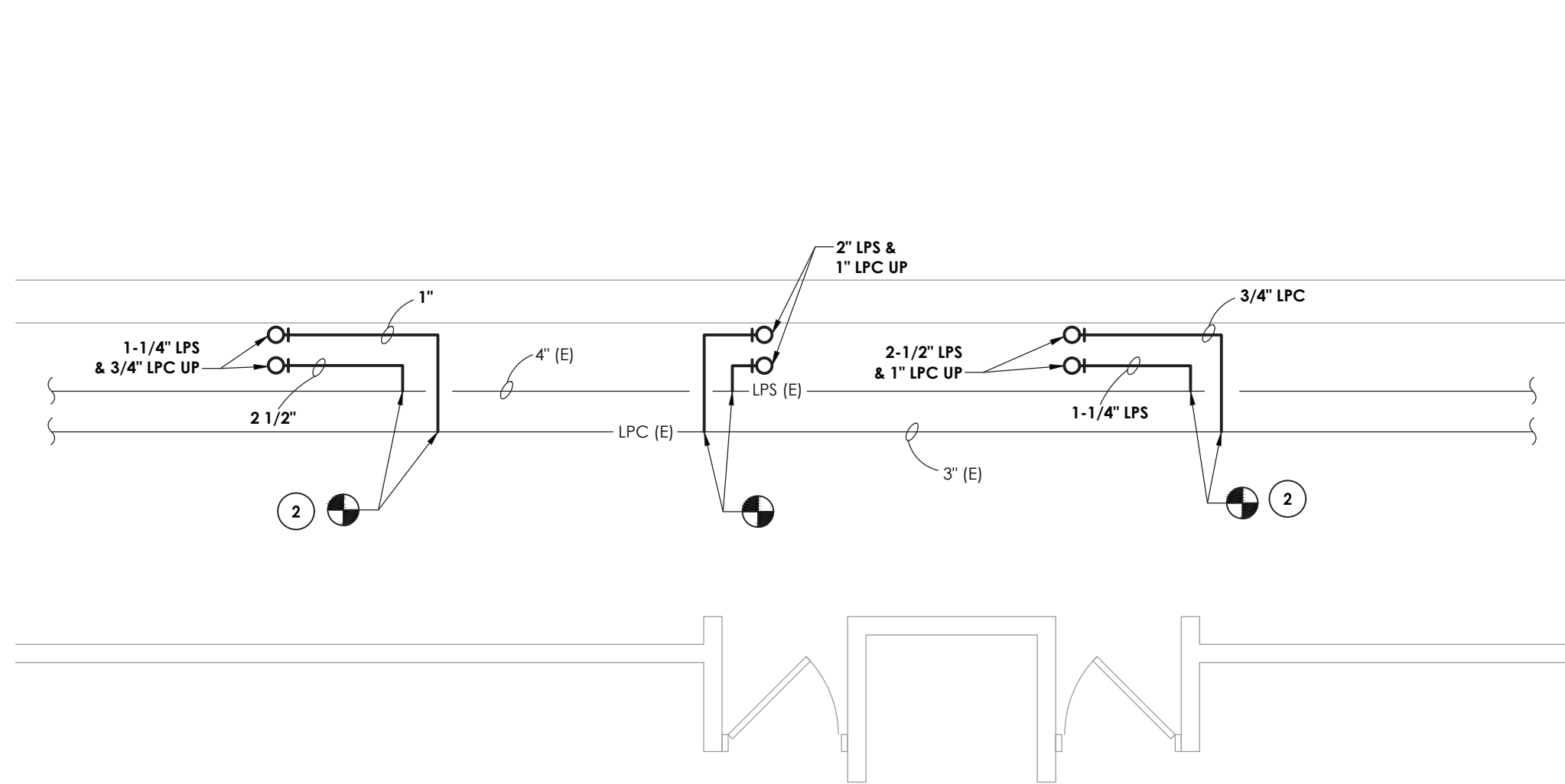

4 RETURN AND STEAM PIPING NEW WORK PLAN
SCALE: 1/4" = 1'-0"

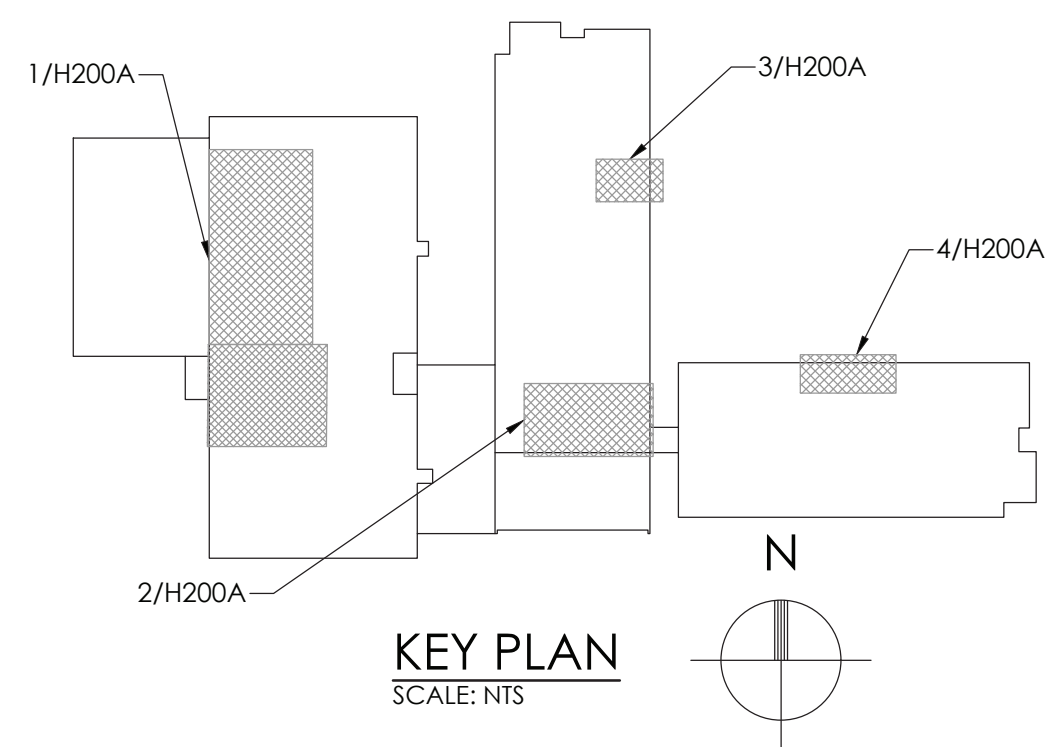

KEY PLAN
SCALE: NTS

GENERAL NOTE:

1. ALL CONTROLS WORK SHALL BE PERFORMED BY TECHNICAL BUILDING SERVICES, INC.
CONTACT: ED ROCKSTROH
(P): (518) 885-4444
(E): edrockstroh@tbscontrols.com

KEY NOTES:

1. PROVIDE NEW GRILLE, RECONNECT TO EXISTING DUCTWORK. MODIFY DUCTWORK AS NECESSARY FOR RECONNECTION.
2. CONNECT NEW STEAM AND RETURN PIPING TO MAIN WHERE INDICATED.
3. INSTALL NEW FAN IN LOCATION OF REMOVED FAN. RECONNECT TO EXISTING DUCTWORK. MODIFY DUCTWORK AS NECESSARY FOR RECONNECTION.

REVISIONS	DESCRIPTION	
	NO.	DATE

POUGHKEEPSIE CITY SCHOOL DISTRICT	
2020 CAPITAL IMPROVEMENT PROJECT	
PHASE 1B: BUILDING IMPROVEMENTS	
POUGHKEEPSIE HIGH SCHOOL: SED# 13-15-00-01-0-007-018	
POUGHKEEPSIE MIDDLE SCHOOL: SED# 13-15-00-01-0-008-021	
POUGHKEEPSIE ELEMENTARY SCHOOL: SED# 13-15-00-01-0-009-014	
KREGER ELEMENTARY SCHOOL: SED# 13-15-00-01-0-004-014	
MORSE ELEMENTARY SCHOOL: SED# 13-15-00-01-0-002-014	
WARRING ELEMENTARY SCHOOL: SED# 13-15-00-01-0-005-013	
COLLINS ELEMENTARY SCHOOL: SED# 13-15-00-01-0-001-014	

DATE	DRAWN	CHECKED
10/20/2021	BEF	AJS
SCALE: AS NOTED		
SHEET TITLE		
MIDDLE SCHOOL BASEMENT TOILET ROOMS NEW WORK PLANS		

PROJECT NUMBER
14078.09
PMS H200A
DRAWING NUMBER

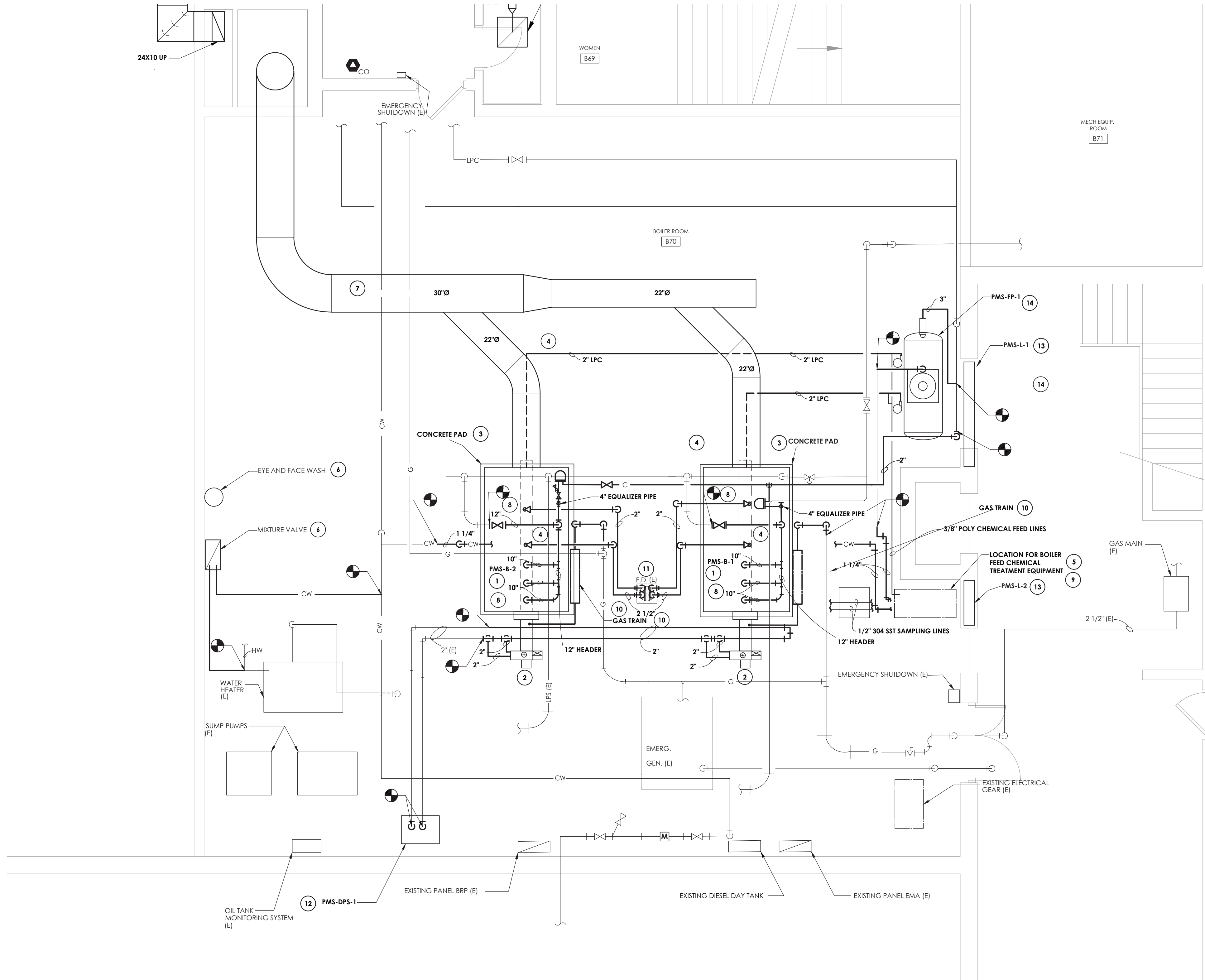

1 BOILER ROOM NEW WORK PLAN
SCALE: 1/4" = 1'-0"

KEY NOTES:

- 1 CONTRACTOR SHALL PROVIDE AND INSTALL NEW DUAL FUEL BOILER INCLUSIVE OF NEW TRIM, BOILER LEVEL CONTROLS, AND SAFETIES AS REQUIRED BY CODE AND LOCAL AUTHORITIES HAVING JURISDICTION. CONTRACTOR SHALL ENGAGE A FACTORY AUTHORIZED TECHNICIAN TO EXECUTE AND DOCUMENT ALL MANUFACTURES SUGGESTED START UP AND COMMISSIONING TESTING INCLUDING THE BOILER, FUEL SYSTEMS, AND ALL RELATED CONTROL SYSTEMS.
- 2 PROVIDE A NEW DUAL FUEL MODULATING BURNER SYSTEM INCLUDING AIR DENSITY BURNER MANAGEMENT SYSTEM, AND ANNUNCIATION SYSTEM.
- 3 INSTALL CONCRETE HOUSEKEEPING PAD PER PLANS TO ACCOMMODATE THE NEW BOILERS. PROVIDE NEOPRENE VIBRATION ISOLATION PAD AT BOILER BASE MOUNTING POINTS.
- 4 PROVIDE AND INSTALL NEW PIPING, HANGERS, SUPPORTS, ACCESSORIES, AND FIBERGLASS INSULATION ACCORDING TO PLANS AND POINTS OF CONNECTION. REFER TO DETAILS AND SCHEDULES. MANUFACTURED FITTINGS SHALL BE INSTALLED ACCORDING TO THE MANUFACTURERS REQUIREMENTS AND TOLERANCES.
- 5 CONTRACTORS SHALL ENGAGE A LOCAL SUPPLIER AND INSTALL NEW BOILER FEED WATER CHEMICAL TREATMENT SYSTEMS.
- 6 CONTRACTOR SHALL PROVIDE AND INSTALL SAFETY EYE WASH WITH COMPLIANT MIXING VALVE ACCORDING TO SPECIFICATIONS AND THE MANUFACTURES INSTALLATION INSTRUCTIONS. PROVIDE PLUMBING, SUPPORTS, BRACKETS, AND INSULATION. COORDINATION WITH FIELD CONDITIONS. EYE WASH DRAIN TO FLOOR.
- 7 PROVIDE NEW BOILER BREECHING AND RUN UP THROUGH EXISTING CHIMNEY. TERMINATE 5' ABOVE ROOF LINE WITH VENT CAP.
- 8 INSTALL ISOLATION VALVES. VALVES SHALL MEET ORIGINAL MANUFACTURING TOLERANCES AND RESTORED TO NEW CONDITION OR BE REPLACED WITH NEW VALVE ASSEMBLY.
- 9 COORDINATE WITH NEW CHEMICAL TREATMENT SYSTEM. RECONNECT BOILER FEED WATER PIPING TO NEW BOILERS PER MANUFACTURING REQUIREMENTS INCLUDING ALL NEW SAFETY AND CONTROLS DEVICES AND CONNECTIONS AS REQUIRED FAR A FULLY FUNCTIONAL AND COMPLIANT SYSTEM. CONTRACTOR SHALL START UP AND COMMISSION BOILER FEED SYSTEM.
- 10 PROVIDE AND INSTALL NEW FUEL GAS PIPING FROM MAIN INCLUDING GAS TRAIN. CONNECT AS REQUIRED TO EQUIPMENT. REFER TO DETAILS.
- 11 PROVIDE AND INSTALL NEW DRAIN PIPING AND CONNECTION TO EXISTING FLOOR DRAIN.
- 12 PROVIDE AND INSTALL FUEL OIL FEED PUMP. CONNECT TO EXISTING FUEL OIL SUPPLY SYSTEM. MODIFY PIPING AS NECESSARY FOR RECONNECTION.
- 13 CONTRACTOR SHALL PROVIDE AND INSTALL WALL LOUVERS. CONTRACTOR SHALL FIELD VERIFY AND COORDINATE WITH FIELD CONDITIONS. BALANCE ACCORDING TO SPECIFICATIONS.
- 14 PROVIDE AND INSTALL NEW CONDENSATE STORAGE TANK AND CONDENSATE PUMPS. RECONNECT TO EXISTING CONDENSATE PIPING. MODIFY PIPING AS NECESSARY FOR RECONNECTION.

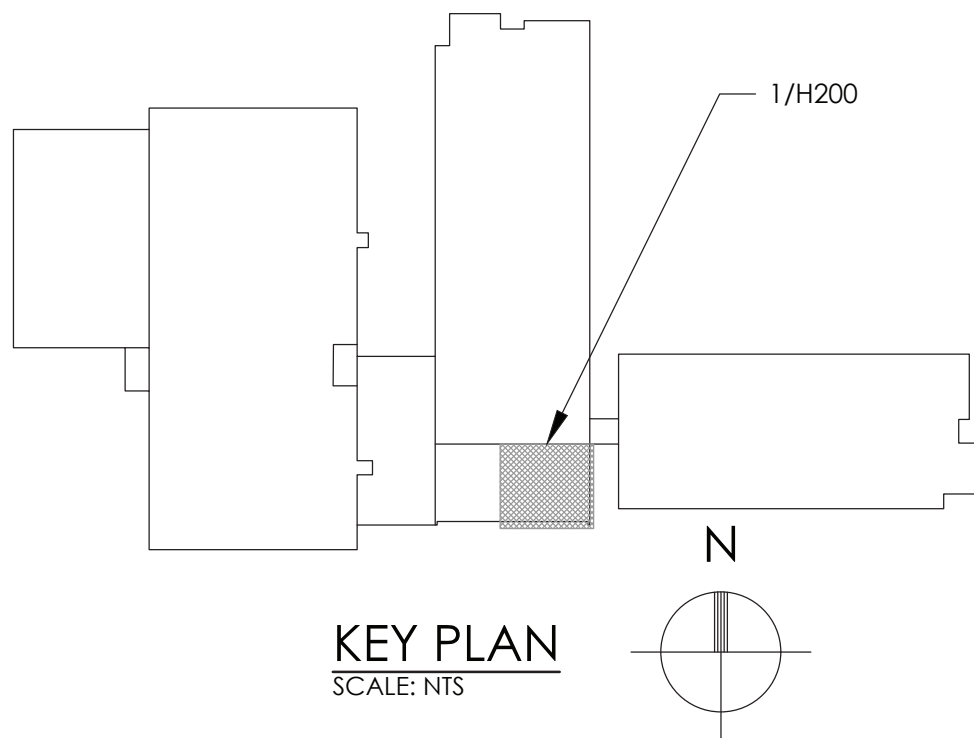

CPLteam.com
ARCHITECTURE • ENGINEERING • PLANNING

50 FRONT STREET, SUITE 202
NEWBURGH, NEW YORK 12550
TEL (800) 274-9000

REVISIONS	NO.	DATE	BY	DESCRIPTION

POUGHKEEPSIE CITY SCHOOL DISTRICT
2020 CAPITAL IMPROVEMENT PROJECT
PHASE 1B: BUILDING IMPROVEMENTS

POUGHKEEPSIE HIGH SCHOOL: SED# 13-15-0001-0-007-018
POUGHKEEPSIE MIDDLE SCHOOL: SED# 13-15-0001-0-001-0-021
POUGHKEEPSIE ELEMENTARY SCHOOL: SED# 13-15-0001-0-004-0-014
WARRING ELEMENTARY SCHOOL: SED# 13-15-0001-0-002-0-014
WARRING ELEMENTARY SCHOOL: SED# 13-15-0001-0-005-0-013
WARRING ELEMENTARY SCHOOL: SED# 13-15-0001-0-006-0-014
COLUMBUS ELEMENTARY SCHOOL: SED# 13-15-0001-0-001-0-014

DATE 10/20/2021
DRAWN DJB
CHECKED AJS

SCALE 1/4" = 1'-0"

SHEET TITLE
MIDDLE SCHOOL BOILER
NEW WORK PLANS

PROJECT NUMBER
14078.09

PMS
H200B

DRAWING NUMBER

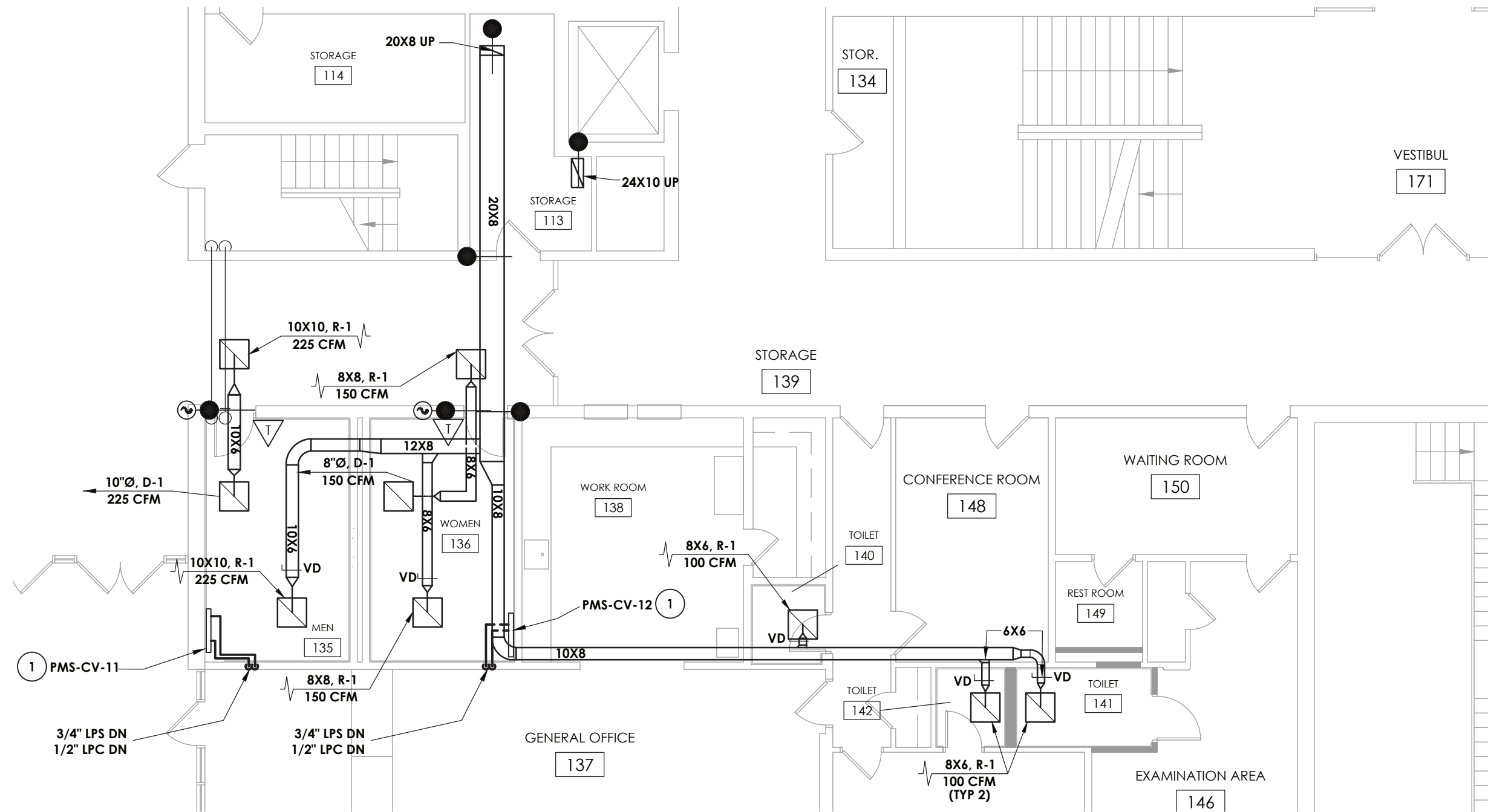

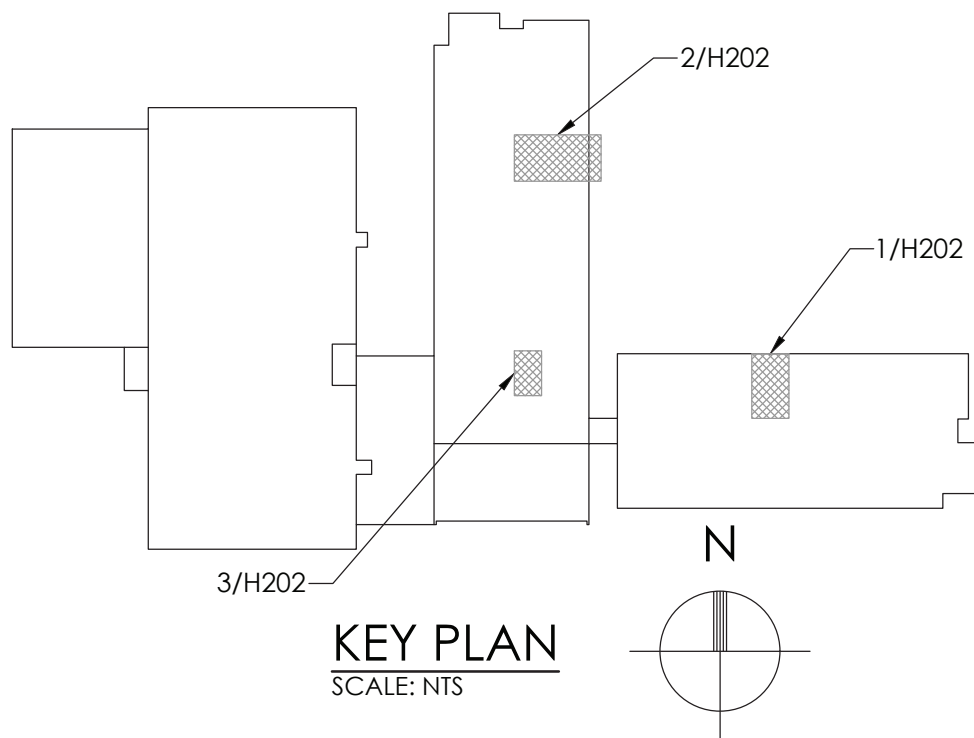
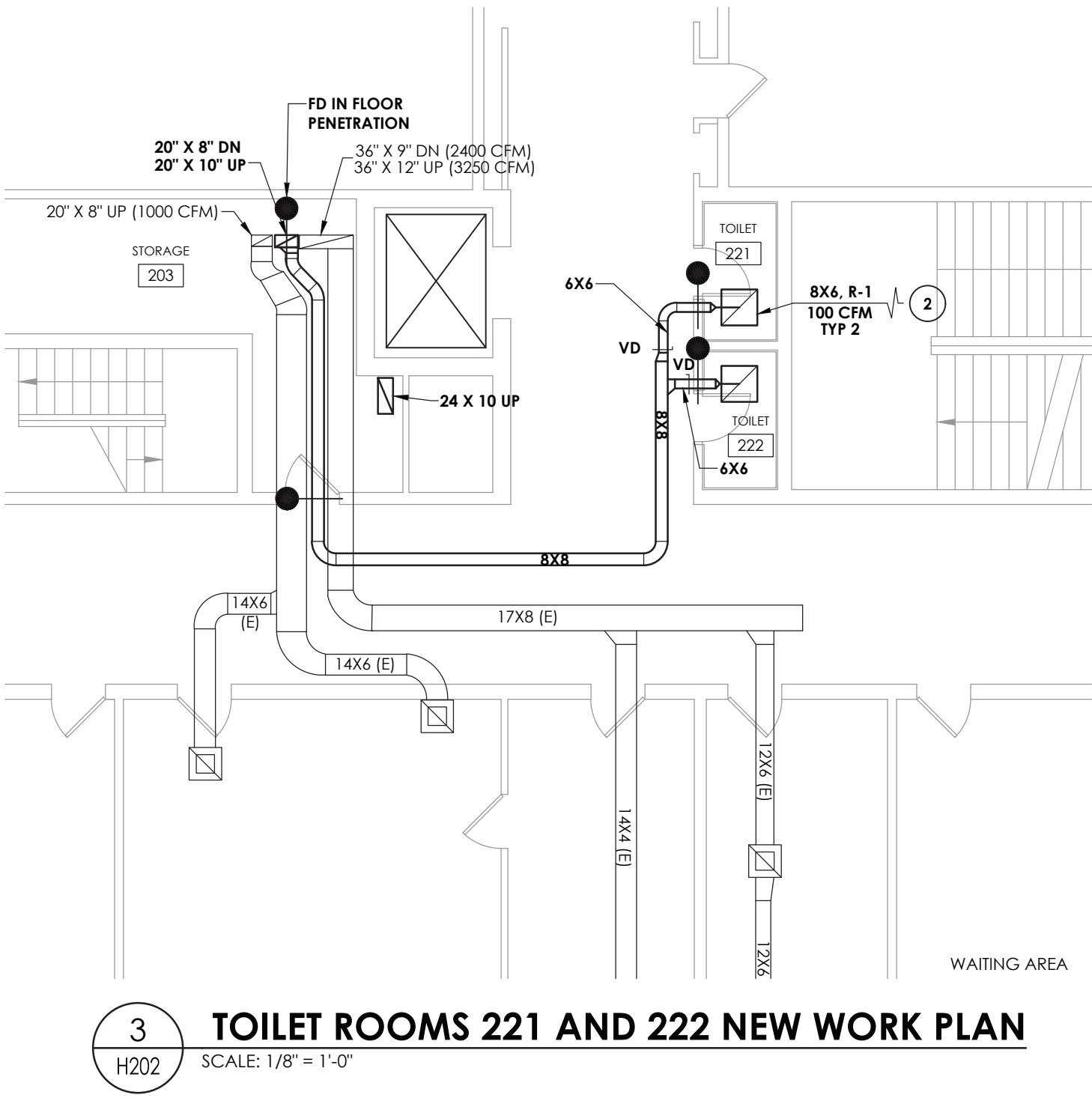
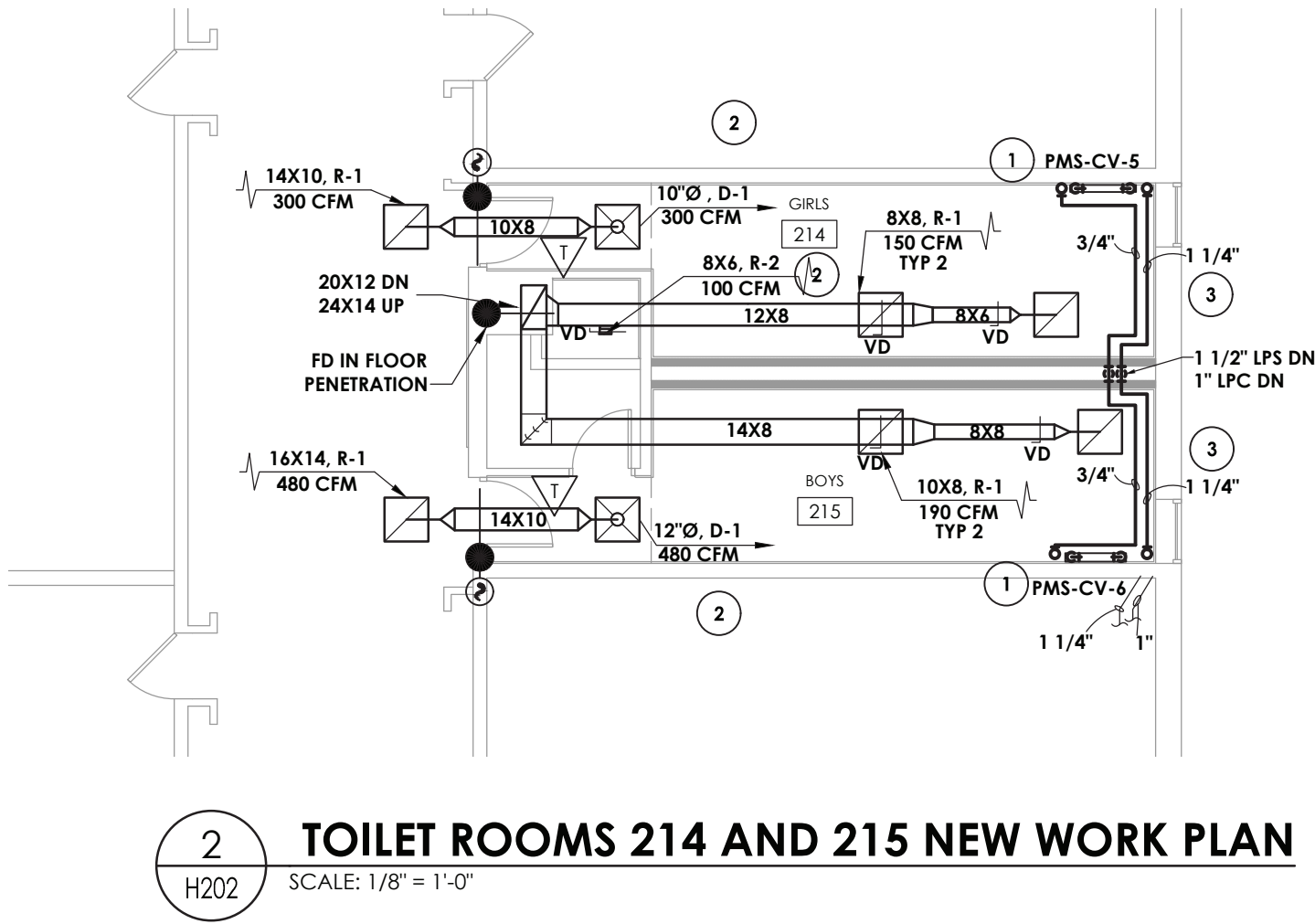
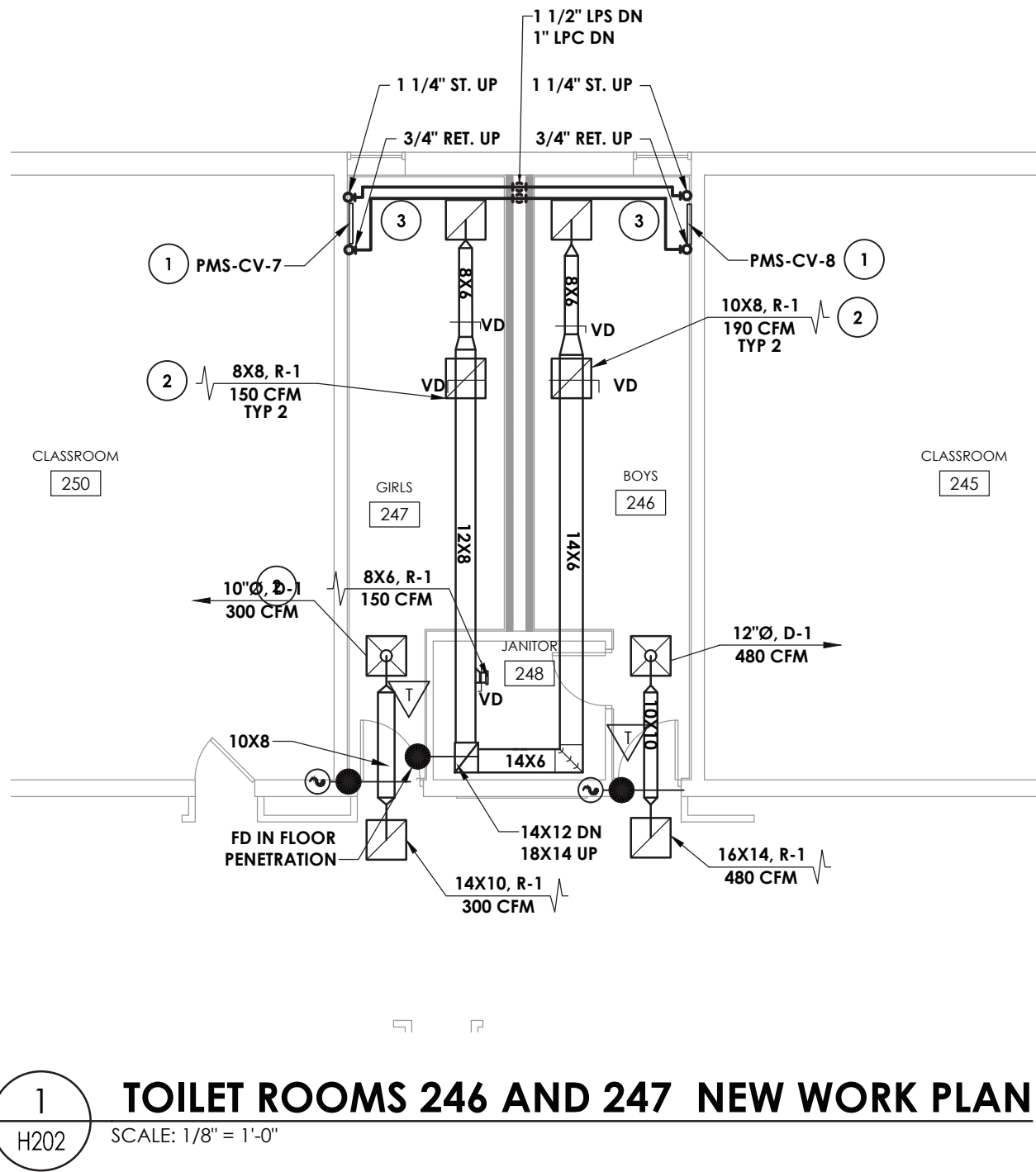

GENERAL NOTE:

- ALL CONTROLS WORK SHALL BE PERFORMED BY TECHNICAL BUILDING SERVICES, INC.
CONTACT: ED ROCKSTROH
(P): (518) 885-4444
(E): edrockstroh@tbscontrols.com

KEY NOTES:

- CONTRACTOR SHALL PROVIDE AND INSTALL NEW WALL MOUNTED CONVECTORS INCLUDING: CONTROL VALVES, CONTROLS AND THERMOSTAT. SEE SCHEDULE.
- PROVIDE NEW GRILLE.
- RUN BRANCH PIPING ABOVE CEILING TO CONVECTOR ON NEXT



CPLteam.com
ARCHITECTURE • ENGINEERING • PLANNING

50 FRONT STREET, SUITE 202
NEWBURGH, NEW YORK 12550
TEL (800) 274-9000

REVISIONS		DESCRIPTION	
NO.	DATE	BY	



POUGHKEEPSIE CITY SCHOOL DISTRICT
2020 CAPITAL IMPROVEMENT PROJECT
PHASE 1B: BUILDING IMPROVEMENTS

- ☐ POUGHKEEPSIE HIGH SCHOOL: SED# 13-15-00-01-0-007-018
- ☐ POUGHKEEPSIE MIDDLE SCHOOL: SED# 13-15-00-01-0-004-021
- ☐ POUGHKEEPSIE ELEMENTARY SCHOOL: SED# 13-15-00-01-0-004-014
- ☐ KREGER ELEMENTARY SCHOOL: SED# 13-15-00-01-0-004-014
- ☐ MORSE ELEMENTARY SCHOOL: SED# 13-15-00-01-0-002-014
- ☐ WARRING ELEMENTARY SCHOOL: SED# 13-15-00-01-0-005-013
- ☐ COLUMBIUS ELEMENTARY SCHOOL: SED# 13-15-00-01-0-001-014

DATE	DRAWN	CHECKED
10/20/2021	BEF	AJS
SCALE: 1/8" = 1'-0"		
SHEET TITLE		
MIDDLE SCHOOL SECOND FLOOR TOILET ROOMS NEW WORK PLANS		

PROJECT NUMBER

14078.09

PMS
H202

DRAWING NUMBER

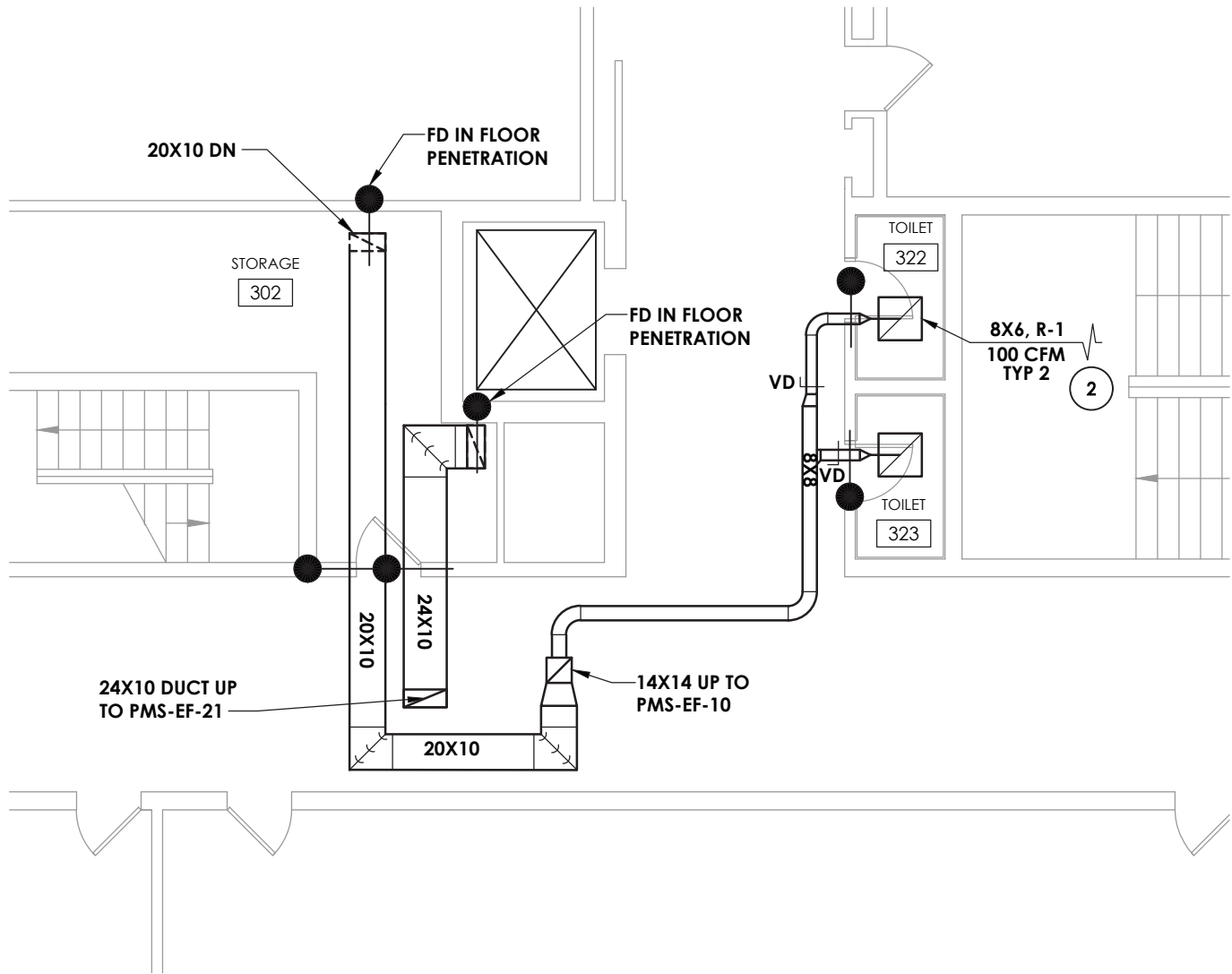

1
H203
TOILET ROOMS 322 AND 323 NEW WORK PLAN
SCALE: 1/8" = 1'-0"

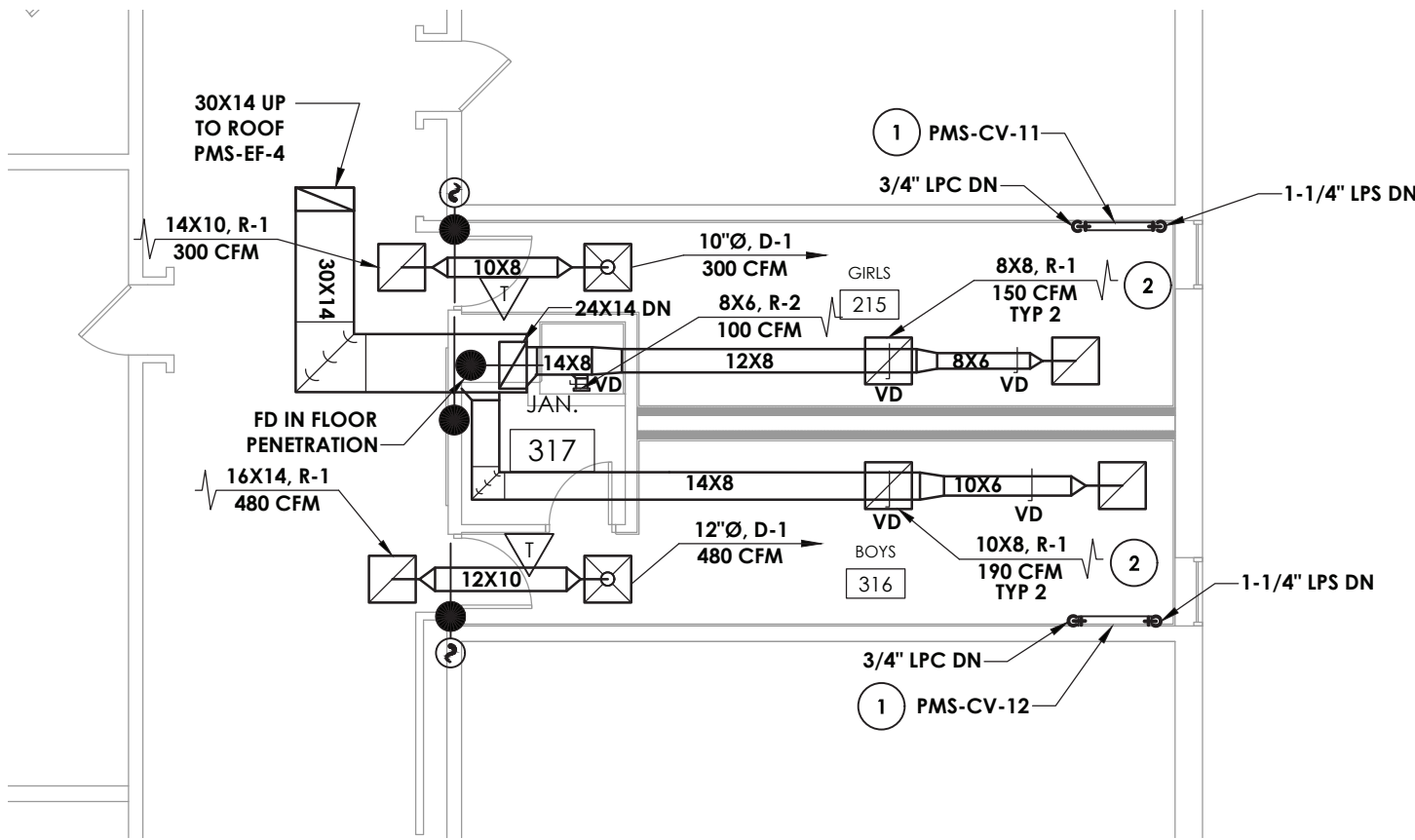

2
H203
TOILET ROOMS 315 AND 316 NEW WORK PLAN
SCALE: 1/8" = 1'-0"

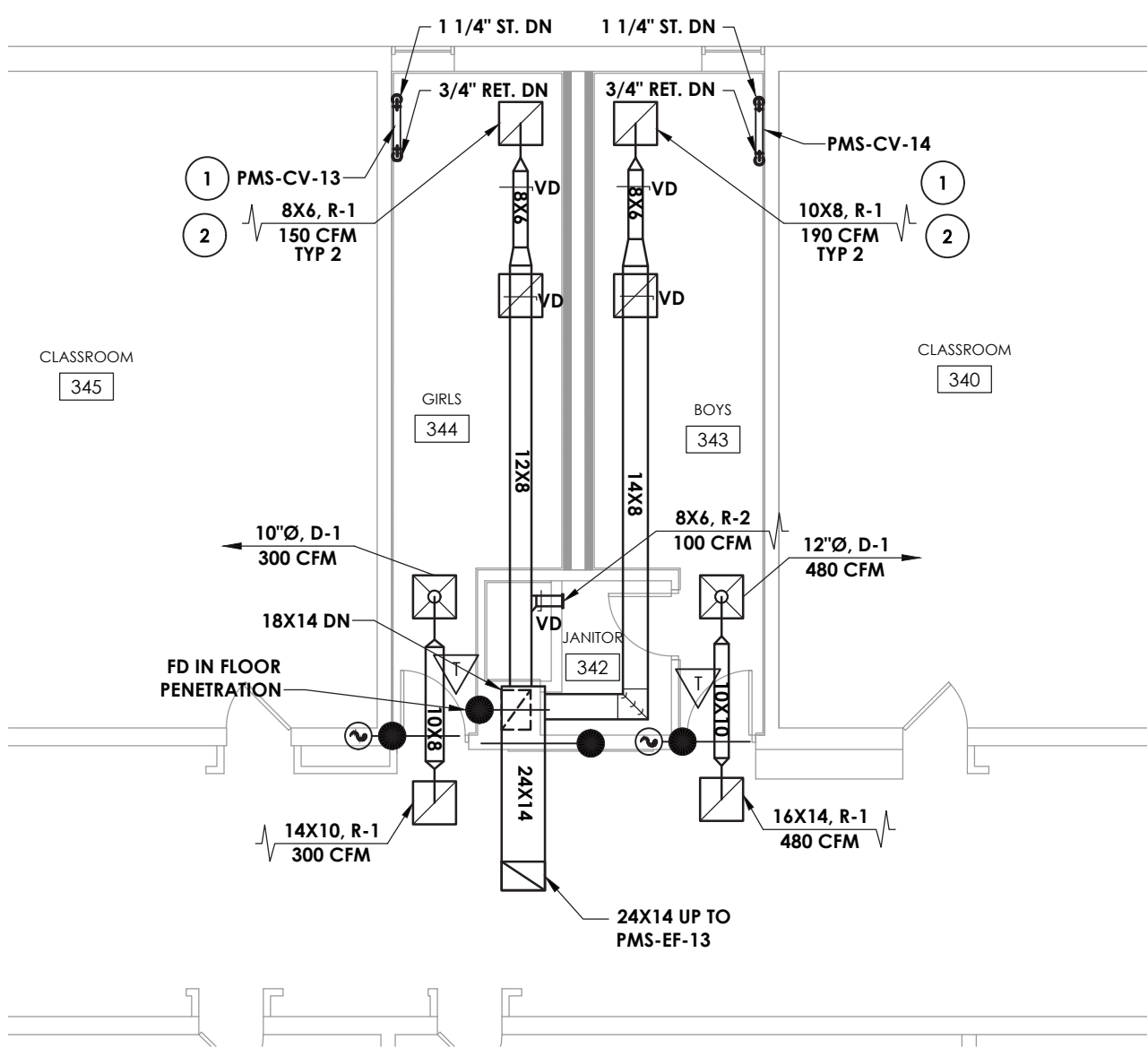

3
H203
TOILET ROOMS 343 AND 344 NEW WORK PLAN
SCALE: 1/8" = 1'-0"

GENERAL NOTE:

1. ALL CONTROLS WORK SHALL BE PREFORMED BY TECHNICAL BUILDING SERVICES, INC.
CONTACT: ED ROCKSTROH
(P): (518) 885-4444
(E): edrockstroh@tbscontrols.com

KEY NOTES:

1. CONTRACTOR SHALL PROVIDE AND INSTALL NEW WALL MOUNTED CONVECTORS INCLUDING, CONTROL VALVES, CONTROLS AND THERMOSTAT. SEE SCHEDULE.
2. PROVIDE NEW GRILLE.

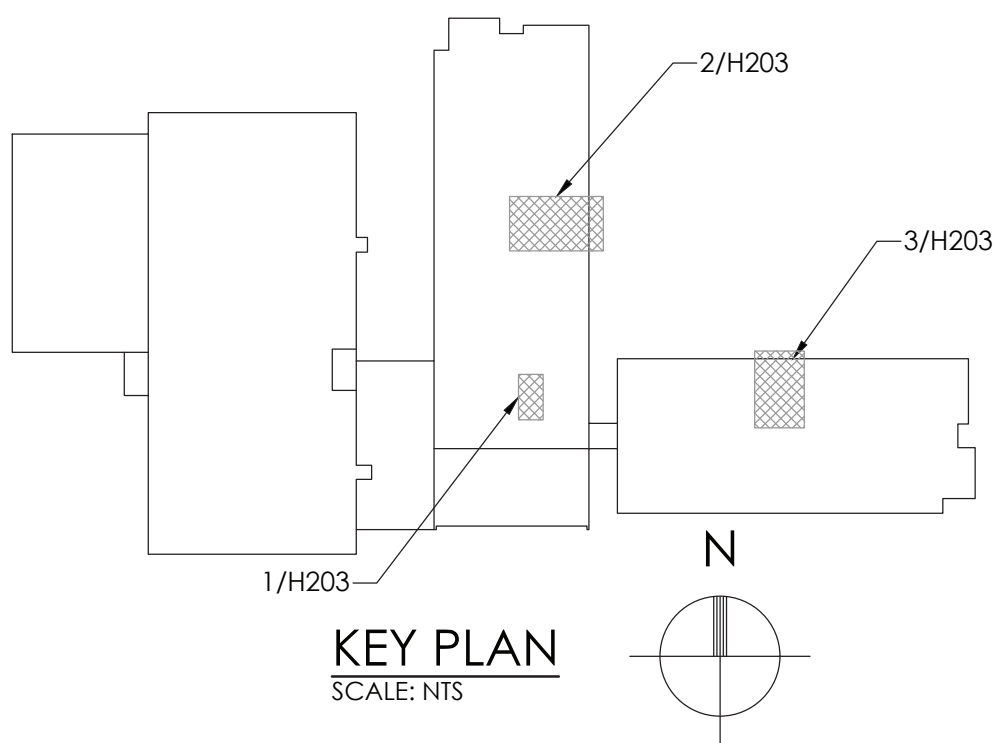

CPL
team.com
ARCHITECTURE • ENGINEERING • PLANNING

50 FRONT STREET, SUITE 202
NEWBURGH, NEW YORK 12550
TEL (800) 274-9000

REVISIONS	DESCRIPTION	
	NO.	DATE



POUGHKEEPSIE CITY SCHOOL DISTRICT
2020 CAPITAL IMPROVEMENT PROJECT
PHASE 1B: BUILDING IMPROVEMENTS

- ☐ POUGHKEEPSIE HIGH SCHOOL: SED# 13-15-00-01-0-007-018
- ☐ POUGHKEEPSIE MIDDLE SCHOOL: SED# 13-15-00-01-0-008-021
- ☐ POUGHKEEPSIE ELEMENTARY SCHOOL: SED# 13-15-00-01-0-009-014
- ☐ KREGER ELEMENTARY SCHOOL: SED# 13-15-00-01-0-004-014
- ☐ MORSE ELEMENTARY SCHOOL: SED# 13-15-00-01-0-002-014
- ☐ WARRING ELEMENTARY SCHOOL: SED# 13-15-00-01-0-005-013
- ☐ COLCUMBUS ELEMENTARY SCHOOL: SED# 13-15-00-01-0-001-014

DATE	DRAWN	CHECKED
10/20/2021	BEF	AJS
SCALE: 1/8" = 1'-0"		
SHEET TITLE		
MIDDLE SCHOOL THIRD FLOOR TOILET ROOMS NEW WORK PLANS		

PROJECT NUMBER
14078.09

PMS
H203
DRAWING NUMBER

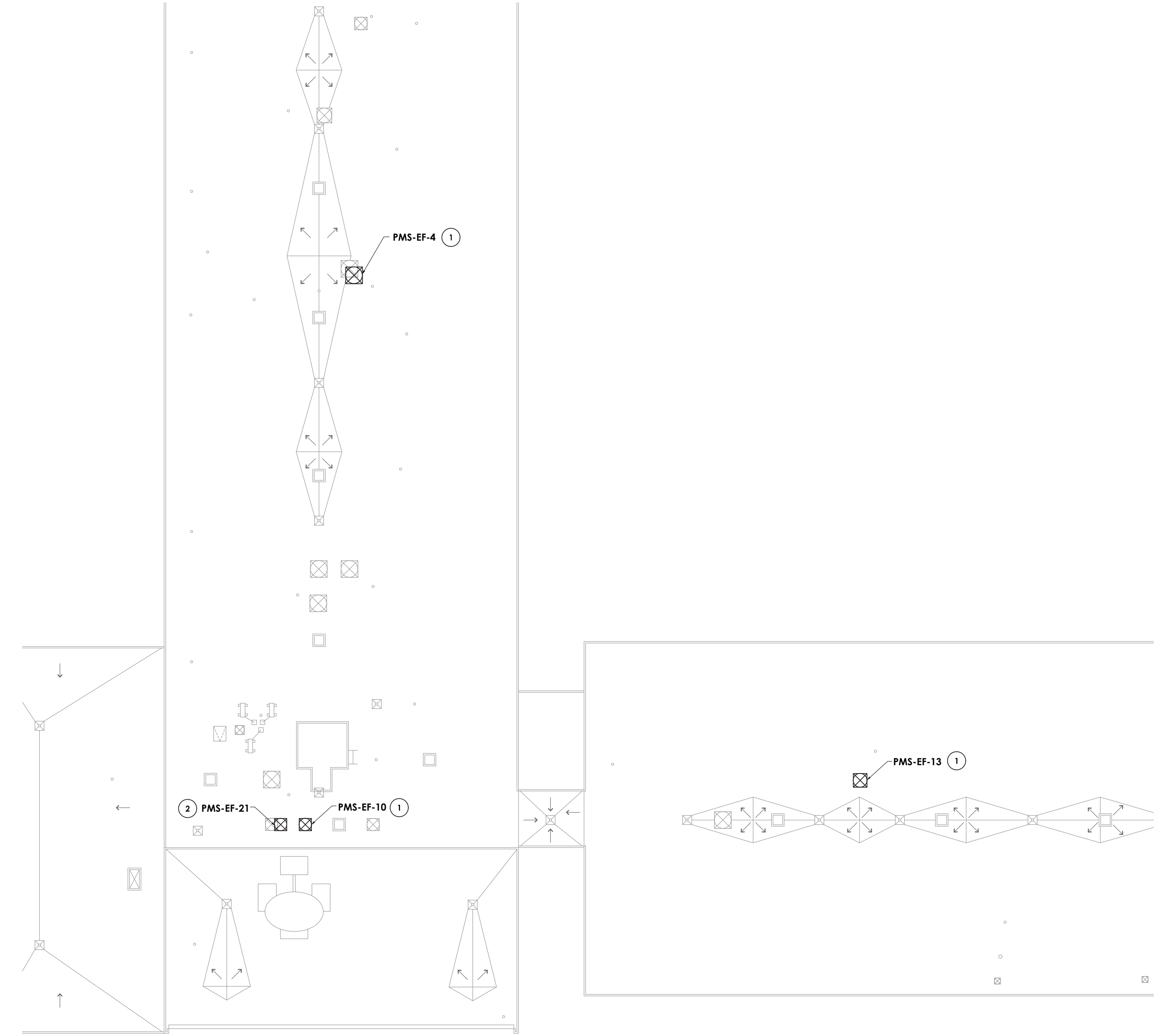

1
H204

MIDDLE SCHOOL ROOF NEW WORK PLAN
SCALE: 1/16" = 1'-0"

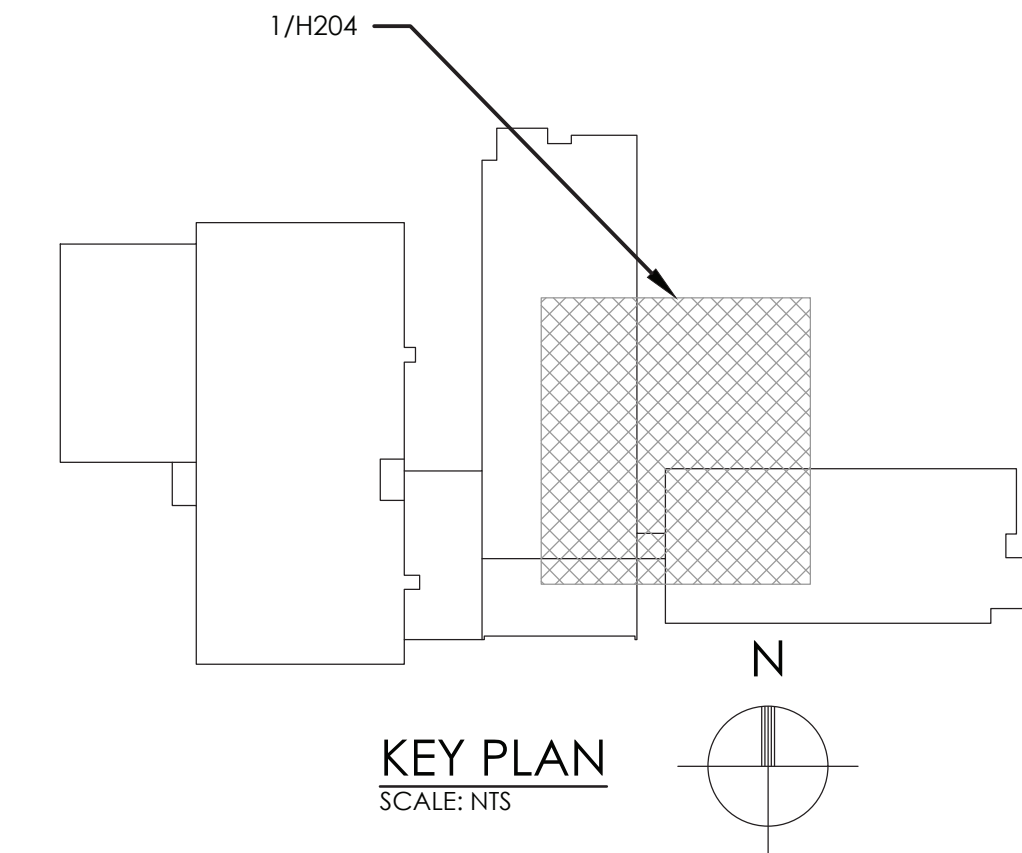

GENERAL NOTE:

1. ALL CONTROLS WORK SHALL BE PREFORMED BY TECHNICAL BUILDING SERVICES, INC.
CONTACT: ED ROCKSTROH
(P): (518) 885-4444
(E): edrockstroh@tbscontrols.com

KEY NOTES:

- 1 PROVIDE NEW EXHAUST FAN IN LOCATION OF REMOVED FAN. M.C. TO PROVIDE AND MARK OUT LOCATION OF NEW CURB. COORDINATE CUTTING AND PATCHING WITH G.C.
- 2 PROVIDE NEW EXHAUST FAN. M.C. TO PROVIDE AND MARK OUT LOCATION OF NEW CURB. COORDINATE CUTTING AND PATCHING WITH G.C.



CPLteam.com
ARCHITECTURE • ENGINEERING • PLANNING

50 FRONT STREET, SUITE 202
NEWBURGH, NEW YORK 12550
TEL (800) 274-9000

REVISIONS		DESCRIPTION	
NO.	DATE	BY	DESCRIPTION



POUGHKEEPSIE CITY SCHOOL DISTRICT
2020 CAPITAL IMPROVEMENT PROJECT
PHASE 1B: BUILDING IMPROVEMENTS

- POUGHKEEPSIE HIGH SCHOOL: SED# 13-15-00-01-0-007-018
- POUGHKEEPSIE MIDDLE SCHOOL: SED# 13-15-00-01-0-008-021
- POUGHKEEPSIE ELEMENTARY SCHOOL: SED# 13-15-00-01-0-009-014
- KREGER ELEMENTARY SCHOOL: SED# 13-15-00-01-0-004-014
- MORSE ELEMENTARY SCHOOL: SED# 13-15-00-01-0-002-014
- WARRING ELEMENTARY SCHOOL: SED# 13-15-00-01-0-005-013
- WARRING ELEMENTARY SCHOOL: SED# 13-15-00-01-0-006-014
- COLUMBIUS ELEMENTARY SCHOOL: SED# 13-15-00-01-0-001-014

DATE	DRAWN	CHECKED
10/20/2021	BEF	AJS
SCALE: 1/16" = 1'-0"		
SHEET TITLE		
MIDDLE SCHOOL		
ROOF		
NEW PLANS		

PROJECT NUMBER

14078.09

PMS
H204

DRAWING NUMBER