

- SITE PLAN NOTES:**
- SEE SHEET 0002 FOR ADDITIONAL SITE PLAN NOTES AND LEGEND.
 - A NYS HIGHWAY WORK PERMIT SHALL BE OBTAINED PRIOR TO COMMENCEMENT OF ANY WORK IN THE THE STATE R.O.W (US ROUTE 9D).
 - HOURS OF OPERATION ARE:
M-F: 8:30 AM-6:00 PM, SAT: 9AM-4PM & SUN: CLOSED.
 - IT SHALL BE PROHIBITED TO DUMP AND/OR STORE ANY TENANT/OWNER BELONGINGS OUTSIDE OF STRUCTURE. ALL REFUSE AND STORAGE ITEMS SHALL REMAIN WITHIN THE BUILDING. THIS SITE SHALL HAVE A "TRASH-IN, TRASH-OUT" POLICY FOR ALL CUSTOMERS, EMPLOYEES AND OWNERS OF THE BUILDING.
 - SOUTHERLY PROPERTY LINE SHALL BE STAKED-OUT BY A NYS LICENSED SURVEYOR PRIOR TO THE START OF ANY CONSTRUCTION ACTIVITY ON THE SITE.
 - A CROSS ACCESS EASEMENT SHALL BE PROVIDED TO THE ADJOINING PARCEL TO THE SOUTH, TAX ID 6159-63-413250, IN THE FUTURE SHOULD THE OWNER SUBMIT A SITE PLAN APPLICATION TO THE TOWN PLANNING BOARD.

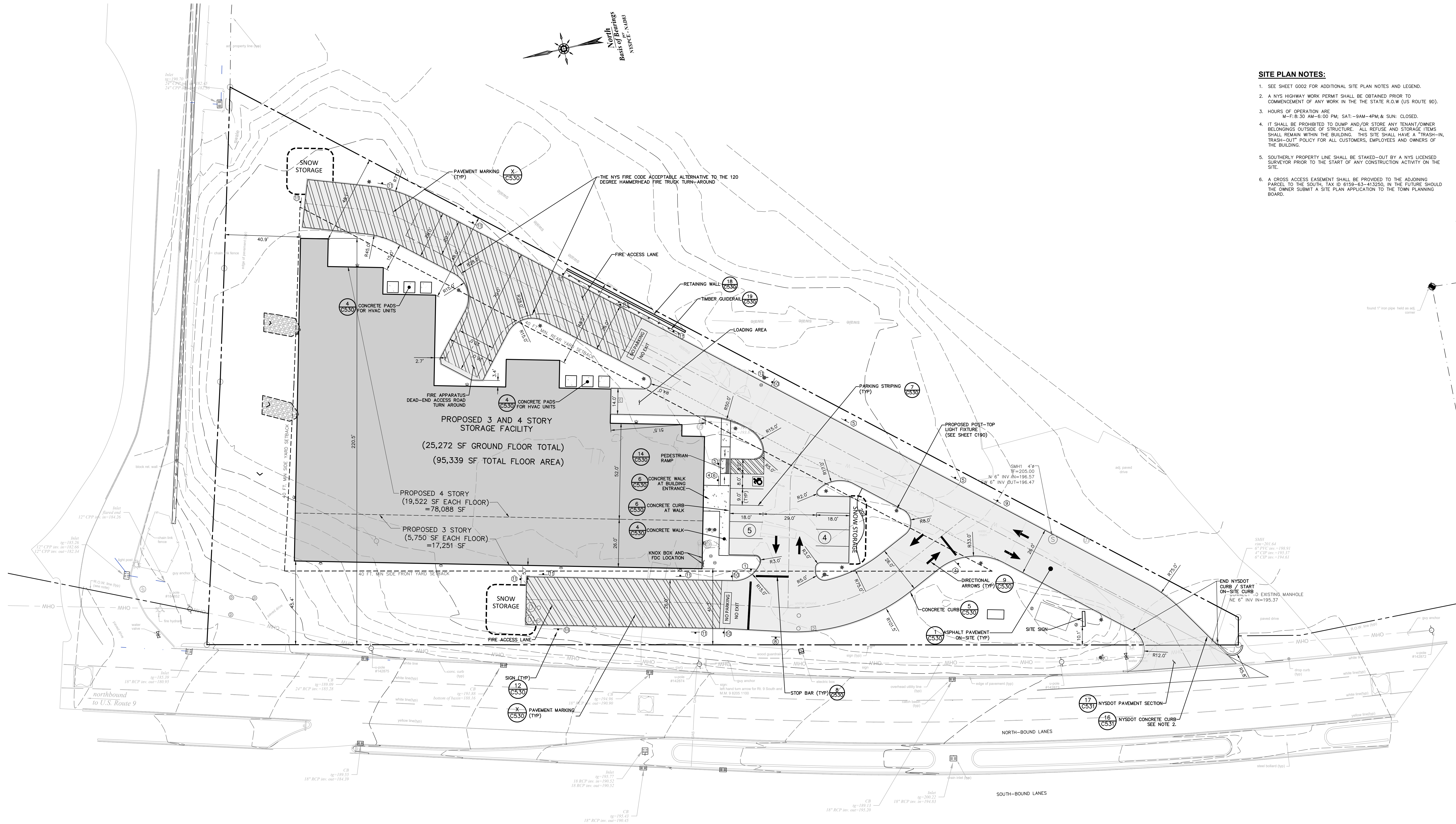

1 SITE PLAN
SCALE: 1"=20'

ISSUED FOR SITE PLAN APPROVAL

ALL RIGHTS RESERVED. COPY OR REPRODUCTION OF THIS DRAWING OR DOCUMENT, OR ANY PORTION THEREOF, WITHOUT THE EXPRESS WRITTEN PERMISSION OF CHAZEN ENGINEERING, LAND SURVEYING, LANDSCAPE ARCHITECTURE & GEOLOGY CO., D.P.C. IS PROHIBITED. THIS DRAWING OR DOCUMENT IS NOT INTENDED OR REPRESENTED TO BE SUITABLE FOR ANY PURPOSE OTHER THAN THE SPECIFIC PROJECT, APPLICATION AND SITUATION FOR WHICH IT WAS INTENDED. ANY MODIFICATION OF THIS DRAWING OR DOCUMENT, OR ANY USE FOR ANY PROJECT, APPLICATION OR SITUATION OTHER THAN THAT FOR WHICH IT WAS INTENDED, WILL BE AT USER'S SOLE RISK AND WITHOUT LIABILITY TO CHAZEN ENGINEERING, LAND SURVEYING, LANDSCAPE ARCHITECTURE & GEOLOGY CO., D.P.C.

IT IS A VIOLATION OF NEW YORK STATE EDUCATION LAW FOR ANY PERSON TO ALTER THIS DRAWING OR DOCUMENT IN ANY WAY, UNLESS HE OR SHE IS ACTING UNDER THE DIRECTION OF A LICENSED DESIGN PROFESSIONAL (PROFESSIONAL ENGINEER, LAND SURVEYOR, ARCHITECT, LANDSCAPE ARCHITECT OR GEOLOGIST). IF THIS DRAWING OR DOCUMENT IS ALTERED, THE ALTERING DESIGN PROFESSIONAL SHALL AFFIX TO THE DRAWING OR DOCUMENT HIS OR HER SEAL, THE NOTATION "ALTERED BY" FOLLOWED BY HIS OR HER SIGNATURE, THE DATE OF SUCH ALTERATION, AND A SPECIFIC DESCRIPTION OF THE ALTERATION.

CHAZEN ENGINEERING, LAND SURVEYING, LANDSCAPE ARCHITECTURE & GEOLOGY CO., D.P.C.

The Chazen Companies

Office Locations:
 • Glens Falls, NY
 • Troy, NY
 • Poughkeepsie, NY
 • White Plains, NY
 • New York City, NY

Hudson Valley Office:
 21 Fox Street
 Poughkeepsie, New York 12601

www.chazencompanies.com
 888-838-9073

rev.	date	description
4	05/23/22	REVISED PER TOWN COMMENTS
3	03/28/22	REVISED PER TOWN COMMENTS
2	02/02/22	TOWN SUBMISSION
1	01/16/22	REVISED PER TOWN MTD COMMENTS

1998 SOUTH ROAD - STORAGE FACILITY

SITE PLAN

TOWN OF POUGHKEEPSIE, DUTCHESS COUNTY, NEW YORK

date	scale	checked
11/22/21	1"=20'	CPL
project no.	82133.00	
sheet no.	C130	

