

Temporary Erosion and Sediment Control Inspection and Maintenance Checklist		
Erosion and Sediment Control Measure	Inspection/Maintenance Intervals	Inspection/Maintenance Requirements
Temporary Stabilized Construction Entrances	Daily	• Periodic top dressing with additional aggregate as required • Clean sediment in public right-of-ways immediately
Temporary Silt Fence	Weekly + After Each Rain	• Remove & redistribute sediment when bulges develop in the silt fence. • Refer to the Standard and Specifications for Storm Drain Inlet Protection within the NYSDEC New York State Standards and Specifications for Erosion and Sediment Control, latest edition.
Temporary Inlet Protection	Weekly + After Each Rain	• Inspect entire swale and surrounding area for rilling and repair as required with the placement of additional topsoil, then seeding and mulching, as outlined in the project specifications.
Temporary Stone Check Dam	Weekly + After Each Rain	• Correct all damage immediately. • Notify design engineer if significant erosion has occurred between structures as a line of stone or other suitable material may be required in this section of the channel. • Remove sediment accumulated behind the dam as needed to allow the channel to drain through the stone check dam and prevent large flows from carrying sediment over the dam. • Replace stones as needed to maintain the design cross-section of the structures.

Temporary Erosion and Sediment Control Inspection and Maintenance Checklist (Cont'd)		
Erosion and Sediment Control Measure	Inspection/Maintenance Intervals	Inspection/Maintenance Requirements
Temporary Seale	Weekly + After Each Rain	• Immediately remove any sediment and reestablish vegetative cover as required. • Inspect entire swale and surrounding area for rilling and repair as required with the placement of additional topsoil, then seeding and mulching, as outlined in the project specifications.
Temporary Construction Ditch	Weekly + After Each Rain	• Immediately remove any sediment and reestablish vegetative cover as required to maintain cross-section of the swale. • Inspect entire swale and surrounding area for rilling and repair as required with the placement of additional topsoil, then seeding and mulching, as outlined in the project specifications.

Temporary Erosion and Sediment Control Inspection and Maintenance Checklist (Cont'd)		
Erosion and Sediment Control Measure	Inspection/Maintenance Intervals	Inspection/Maintenance Requirements
Temporary Sediment Trap	Weekly + After Each Rain	• Remove and redistribute sediment when it reaches the designated elevation/structure indicated on the construction documents. • Check for rilling within and around the sediment basin and repair as required. • Remove all sediment and debris from the outlet control structure as required.

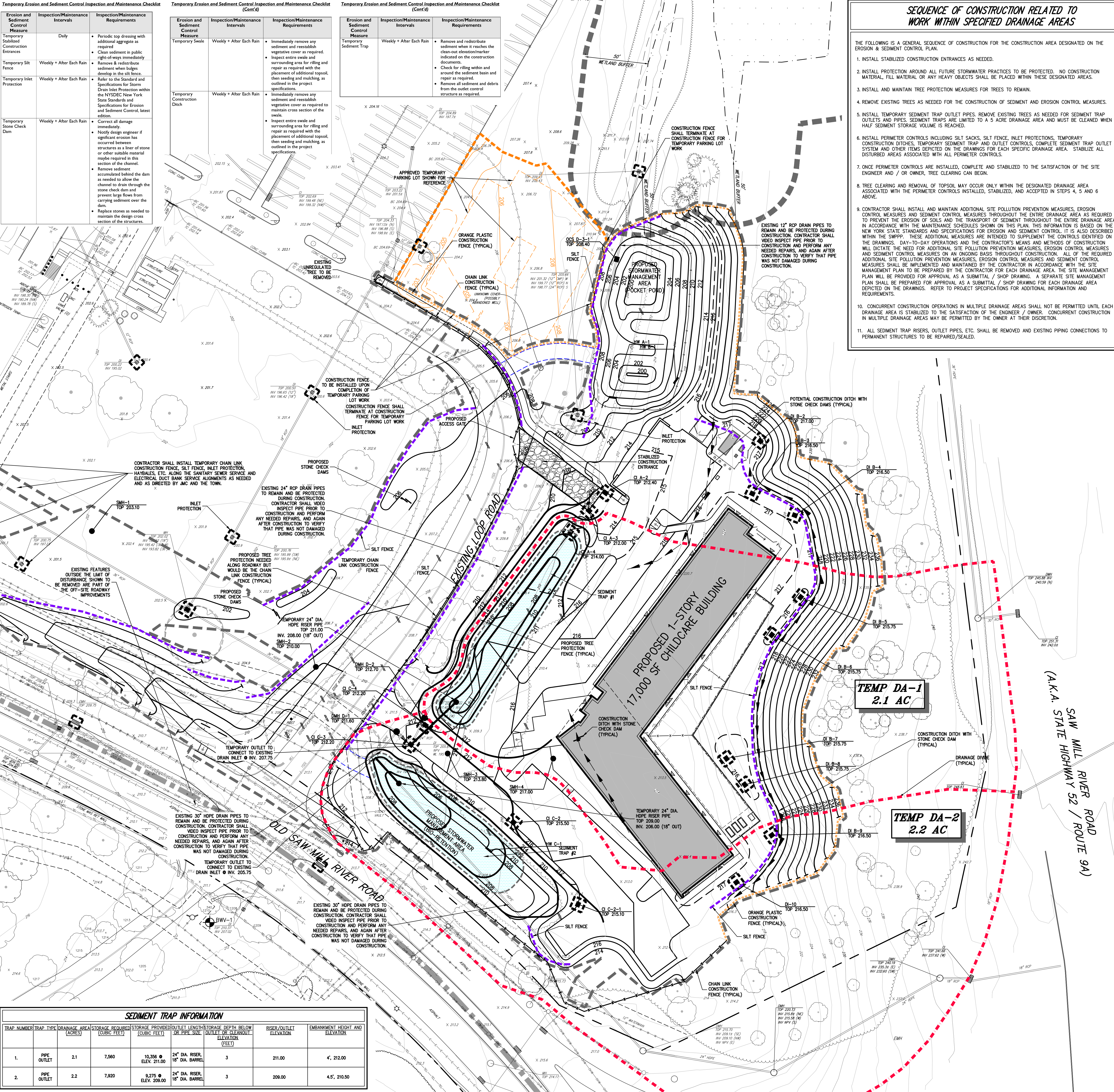

- ### SEQUENCE OF CONSTRUCTION RELATED TO WORK WITHIN SPECIFIED DRAINAGE AREAS
- THE FOLLOWING IS A GENERAL SEQUENCE OF CONSTRUCTION FOR THE CONSTRUCTION AREA DESIGNATED ON THE EROSION & SEDIMENT CONTROL PLAN.
1. INSTALL STABILIZED CONSTRUCTION ENTRANCES AS NEEDED.
 2. INSTALL PROTECTION AROUND ALL FUTURE STORMWATER PRACTICES TO BE PROTECTED. NO CONSTRUCTION MATERIAL, FILL MATERIAL, OR ANY HEAVY OBJECTS SHALL BE PLACED WITHIN THESE DESIGNATED AREAS.
 3. INSTALL AND MAINTAIN TREE PROTECTION MEASURES FOR TREES TO REMAIN.
 4. REMOVE EXISTING TREES AS NEEDED FOR THE CONSTRUCTION OF SEDIMENT AND EROSION CONTROL MEASURES.
 5. INSTALL TEMPORARY SEDIMENT TRAP OUTLET PIPES. REMOVE EXISTING TREES AS NEEDED FOR SEDIMENT TRAP OUTLETS AND PIPES. SEDIMENT TRAPS ARE LIMITED TO A 5 ACRE DRAINAGE AREA AND MUST BE CLEANED WHEN HALF SEDIMENT STORAGE VOLUME IS REACHED.
 6. INSTALL PERIMETER CONTROLS INCLUDING SILT SACKS, SILT FENCE, INLET PROTECTIONS, TEMPORARY CONSTRUCTION DITCHES, TEMPORARY SEDIMENT TRAP AND OUTLET CONTROLS, COMPLETE SEDIMENT TRAP OUTLET SYSTEM AND OTHER ITEMS DEPICTED ON THE DRAWINGS FOR EACH SPECIFIC DRAINAGE AREA. STABILIZE ALL DISTURBED AREAS ASSOCIATED WITH ALL PERIMETER CONTROLS.
 7. ONCE PERIMETER CONTROLS ARE INSTALLED, COMPLETE AND STABILIZED TO THE SATISFACTION OF THE SITE ENGINEER AND / OR OWNER, TREE CLEARING CAN BEGIN.
 8. TREE CLEARING AND REMOVAL OF TOPSOIL MAY OCCUR ONLY WITHIN THE DESIGNATED DRAINAGE AREA ASSOCIATED WITH THE PERIMETER CONTROLS INSTALLED, STABILIZED, AND ACCEPTED IN STEPS 4, 5 AND 6 ABOVE.
 9. CONTRACTOR SHALL INSTALL AND MAINTAIN ADDITIONAL SITE POLLUTION PREVENTION MEASURES, EROSION CONTROL MEASURES AND SEDIMENT CONTROL MEASURES THROUGHOUT THE ENTIRE DRAINAGE AREA AS REQUIRED TO PREVENT THE EROSION OF SOILS AND THE TRANSPORT OF SEDIMENT THROUGHOUT THE ENTIRE DRAINAGE AREA IN ACCORDANCE WITH THE MAINTENANCE SCHEDULES SHOWN ON THIS PLAN. THIS INFORMATION IS BASED ON THE NEW YORK STATE STANDARDS AND SPECIFICATIONS FOR EROSION AND SEDIMENT CONTROL. IT IS ALSO DESCRIBED WITHIN THE SWPPP. THESE ADDITIONAL MEASURES ARE INTENDED TO SUPPLEMENT THE CONTROLS IDENTIFIED ON THE DRAWINGS. DAY-TO-DAY OPERATIONS AND THE CONTRACTOR'S MEANS AND METHODS OF CONSTRUCTION WILL DICTATE THE NEED FOR ADDITIONAL SITE POLLUTION PREVENTION MEASURES, EROSION CONTROL MEASURES AND SEDIMENT CONTROL MEASURES ON AN ONGOING BASIS THROUGHOUT CONSTRUCTION. ALL OF THE REQUIRED ADDITIONAL SITE POLLUTION PREVENTION MEASURES, EROSION CONTROL MEASURES AND SEDIMENT CONTROL MEASURES SHALL BE IMPLEMENTED AND MAINTAINED BY THE CONTRACTOR IN ACCORDANCE WITH THE SITE MANAGEMENT PLAN. TO BE PREPARED BY THE CONTRACTOR FOR EACH DRAINAGE AREA, THE SITE MANAGEMENT PLAN WILL BE PROVIDED FOR APPROVAL AS A SUBMITTAL / SHOP DRAWING. A SEPARATE SITE MANAGEMENT PLAN SHALL BE PREPARED FOR APPROVAL AS A SUBMITTAL / SHOP DRAWING FOR EACH DRAINAGE AREA DEPICTED ON THE DRAWINGS. REFER TO PROJECT SPECIFICATIONS FOR ADDITIONAL INFORMATION AND REQUIREMENTS.
 10. CONCURRENT CONSTRUCTION OPERATIONS IN MULTIPLE DRAINAGE AREAS SHALL NOT BE PERMITTED UNTIL EACH DRAINAGE AREA IS STABILIZED TO THE SATISFACTION OF THE ENGINEER / OWNER. CONCURRENT CONSTRUCTION IN MULTIPLE DRAINAGE AREAS MAY BE PERMITTED BY THE OWNER AT THEIR DISCRETION.
 11. ALL SEDIMENT TRAP RISERS, OUTLET PIPES, ETC. SHALL BE REMOVED AND EXISTING PIPING CONNECTIONS TO PERMANENT STRUCTURES TO BE REPAIRED/SEALED.

LEGEND

- PROPOSED INLET PROTECTION
- PROPOSED PLASTIC CONSTRUCTION FENCE
- PROPOSED CHAIN LINK CONSTRUCTION FENCE
- PROPOSED TREE PROTECTION FENCE
- PROPOSED STONE CHECK DAM
- DRAINAGE DIVIDE
- PROPOSED SILT FENCE
- PROPOSED LIMIT OF DISTURBANCE
- PROPOSED STABILIZED CONSTRUCTION ENTRANCE
- PROPOSED SEDIMENT TRAP
- PROPOSED SEDIMENT TRAP RISER & OUTLET PIPE
- PROPOSED CONSTRUCTION DITCH

- ### NOTES:
1. EXISTING CONDITIONS DEPICTED ON THIS PLAN HAVE BEEN TAKEN FROM SURVEY TITLED, "TOPOGRAPHIC AND UTILITY SURVEY," PREPARED BY JMC PLLC, DATED 01/26/2021, LAST REVISED 06/04/2021.
 2. THIS PLAN IS FOR TEMPORARY EROSION AND SEDIMENT CONTROL INFORMATION ONLY. THE CONTRACTOR SHALL INSTALL TEMPORARY CHAIN LINK CONSTRUCTION FENCE, SILT FENCE, INLET PROTECTION, HAYBALES, ETC. ALONG THE SANITARY SEWER SERVICE AND ELECTRICAL DUCT BANK SERVICE ALIGNMENTS AS NEEDED AND AS DIRECTED BY JMC AND THE TOWN.
 3. PRIOR TO BEGINNING ANY CLEARING, GRUBBING OR EXCAVATION, ALL EROSION AND SEDIMENT CONTROL MEASURES SHALL BE INSTALLED IN ACCORDANCE WITH ALL THE PLANS AND SPECIFICATIONS. EROSION AND SEDIMENT CONTROL MEASURES SHALL BE MAINTAINED UNTIL THE SITE IS STABILIZED. FINAL STABILIZATION OF LANDSCAPED AREAS SHALL BE IN ACCORDANCE WITH THE LANDSCAPE PLAN.
 4. EROSION AND SEDIMENT CONTROL MEASURES SHALL BE INSPECTED AND MAINTAINED ON A DAILY BASIS BY THE CONTRACTOR. ALL COLLECTED SEDIMENT WITHIN SEDIMENT BARRIERS SHALL BE REMOVED PERIODICALLY TO MAINTAIN THE FUNCTION OF THE SEDIMENT BARRIERS. ALL SEDIMENT COLLECTED SHALL BE RESPAVED ON-SITE WITHIN STABILIZED AREAS AS DIRECTED BY THE OWNER'S FIELD REPRESENTATIVE. THE CONTRACTOR WILL BE REQUIRED TO KEEP THE SITE ORDERLY AND MAINTAIN THE SITE IN ACCORDANCE WITH THE REQUIREMENTS OF THE SPDES GENERAL PERMIT, AND THE PROJECT'S EROSION & SEDIMENT CONTROL PLANS. SILT FENCING MUST BE INSPECTED AFTER EVERY RAINFALL AND ON A CONTINUOUS BASIS, PROMPTLY REPAIRED AND KEPT FREE OF ACCUMULATED SEDIMENT.
 5. THE CONTRACTOR SHALL INSPECT DOWNSTREAM CONDITIONS FOR EVIDENCE OF SEDIMENTATION ON A WEEKLY BASIS, BEFORE AND AFTER EACH RAINFALL, AND AS MAY BE REQUIRED OR DIRECTED BY ALL APPLICABLE APPROVALS AND PERMITS. THE CONTRACTOR SHALL IMMEDIATELY PROVIDE A WRITTEN REPORT ON FINDINGS OF SEDIMENT IN DOWNSTREAM AREAS TO ALL AUTHORITIES HAVING JURISDICTION AND MAKE REPAIRS AS REQUIRED OR DIRECTED.
 6. ADDITIONAL EROSION AND SEDIMENT CONTROL MEASURES SHALL BE INSTALLED BY THE CONTRACTOR AS REQUIRED/MANDATED BY FIELD CONDITIONS AND AS DIRECTED BY THE OWNER'S REPRESENTATIVE, JMC, AND/OR ANY AUTHORITY HAVING JURISDICTION AT NO ADDITIONAL COST TO THE OWNER. THIS PLAN DOES NOT DISPLACE ALL OF THE EROSION AND SEDIMENT CONTROL MEASURES THAT MAY BE NEEDED SINCE THEY CAN VARY THROUGHOUT THE PROJECT.
 7. STOCKPILING OF CONSTRUCTION MATERIAL SHALL BE PLACED ON-SITE IN THE AREA DESIGNATED ON THIS PLAN OR AS APPROVED BY THE OWNER'S REPRESENTATIVE. STOCKPILED EXCAVATED MATERIAL SHALL HAVE TWO ROWS OF SILT FENCE LOCATED AROUND ITS PERIMETER. ALL STOCKPILED MATERIAL SHALL BE MAINTAINED IN AN ORDERLY MANNER SO AS NOT TO IMPIDE ON PEDESTRIAN AND/OR VEHICULAR TRAFFIC CIRCULATION ROUTES.
 8. DUST SHALL BE CONTROLLED BY SPRINKLING OR OTHER APPROVED METHODS AS NECESSARY, OR AS DIRECTED BY THE OWNER'S REPRESENTATIVE.
 9. ALL STORMWATER MANAGEMENT PRACTICES SHALL REMAIN UNDISTURBED AND BE PROTECTED FROM HEAVY MACHINERY TRAFFIC DURING CONSTRUCTION. HOWEVER DURING CONSTRUCTION OF THE PRACTICE, THE CONTRACTOR SHALL MINIMIZE AND AVOID HEAVY MACHINERY TRAFFIC TO THE MAXIMUM EXTENT PRACTICABLE. THERE SHALL BE NO STORAGE OF MATERIALS WITHIN AREAS TO BE USED FOR STORMWATER MANAGEMENT PRACTICES. THE CONTRACTOR SHALL INSTALL CONSTRUCTION FENCE AROUND THE PRACTICE TO DISCOURAGE VEHICLE TRAFFIC.
 10. ALL EXPOSED SLOPES AND GRADED/DISTURBED AREAS, THAT WILL NOT BE FURTHER DISTURBED WITHIN 14 CALENDAR DAYS (7 DAYS FOR CONSTRUCTION SITES THAT EITHER DIRECTLY DISCHARGE TO ONE OF THE 303(d) SEWERS LISTED IN APPENDIX E OF THE GENERAL PERMIT OR ARE LOCATED WITHIN ONE OF THE WATERSHEDS LISTED IN APPENDIX C OF THE GENERAL PERMIT), SHALL BE TEMPORARILY SEEDED WITHIN 14 HOURS OF DISTURBANCE. IN ACCORDANCE WITH THE NEW YORK STATE DEPARTMENT OF ENVIRONMENTAL CONSERVATION (NYSDEC) "EROSION AND SEDIMENT CONTROL GUIDELINES" AND THE ANSI A300 "BEST MANAGEMENT PRACTICES FOR TREE AND SHRUB PLANTING, TRANSPLANTING, MAINTENANCE AND CARE," PREPARED BY THE INTERNATIONAL SOCIETY OF ARBORICULTURE (ISA), LATEST EDITIONS, AS FOLLOWS:
A. SEED MIXTURE AND RATE OF APPLICATION:
A.1. IN SPRING, SUMMER OR EARLY FALL, SEED THE AREA WITH RYEGRASS (ANNUAL OR PERENNIAL) AT 30 POUNDS PER ACRE (APPROXIMATELY 0.7 POUNDS/1000 SQUARE FEET OR USE 1 POUND/1000 SQUARE FEET).
A.2. IN LATE FALL OR EARLY WINTER, SEED THE AREA WITH CERTIFIED "AROSTOOK" WINTER RYE (CERIAL RYE) AT 100 POUNDS PER ACRE (2.5 POUNDS/1000 SQUARE FEET).
B. APPLICATION SHALL BE UNIFORM BY MECHANICAL OR HYDROSEED METHODS.
C. MULCH ALL SEEDED AREAS WITH STRAW AT A RATE OF 2 TONS PER ACRE (90 POUNDS PER 1,000 SQUARE FEET) SUCH THAT THE MULCH FORMS A CONTINUOUS BLANKET.
11. ALL SEEDED AREAS SHALL BE FERTILIZED, RESEEDED, AND MULCHED AS NECESSARY TO MAINTAIN MOISTURE, DENSE VEGETATIVE COVER. SEEDED AREAS SHALL BE MULCHED WITH STRAW AT A RATE OF 2 TONS PER ACRE (90 LBS. PER 1,000 S.F.) SUCH THAT THE MULCH FORMS A CONTINUOUS BLANKET. REFER TO THE STORMWATER BASINS SEED MIXES (SEE TABLE FOR ADDITIONAL REQUIREMENTS WITHIN STORMWATER BASINS. ALL OTHER DISTURBED AREAS SHALL BE SEEDS FOR STABILIZATION IN ACCORDANCE WITH THE SPECIFICATIONS.
 12. TEMPORARY SEED MIXTURES SHALL NOT BE PLACED ON AREAS WHERE FINAL GRADE HAS BEEN ESTABLISHED AND TOPSOIL HAS BEEN PLACED UNLESS OTHERWISE DIRECTED BY THE PROJECT LANDSCAPE ARCHITECT.
 13. THE LIMITS OF THE WETLAND BUFFER SHALL BE STAKED AND DELINEATED PRIOR TO CONSTRUCTION TO ENSURE NO ENCROACHMENT INTO THE WETLAND BUFFER OTHER THAN THE MINOR AMOUNT SHOWN ON THESE PLANS.
 14. GRASS SEED MIX FOR EROSION AND SEDIMENT CONTROL MAY BE APPLIED BY EITHER MECHANICAL OR HYDROSEEDING METHODS. HYDROSEEDING SHALL BE PERFORMED IN ACCORDANCE WITH THE AMERICAN ASSOCIATION OF NURSERYMEN, AMERICAN STANDARD FOR NURSERY STOCK, LATEST EDITION.
 15. CUT AND FILLS SHALL NOT ENDANGER ADJOINING PROPERTIES, NOR DIVERT WATER ONTO THE PROPERTY OF OTHERS.
 16. ALL FILLS SHALL BE COMPACTED TO PROVIDE STABILITY OF MATERIAL AND TO PREVENT SETTLEMENT.
 17. AS WARRANTED BY FIELD CONDITIONS, SPECIAL ADDITIONAL EROSION AND SEDIMENT CONTROL MEASURES SHALL BE INSTALLED BY THE CONTRACTOR AS REQUIRED.
 18. THE CONTRACTOR SHALL COMPLY WITH ALL INDUSTRY STANDARDS AND REQUIREMENTS OF ALL AUTHORITIES HAVING JURISDICTION. IF REQUIREMENTS SPECIFIED CONFLICT WITH THE REQUIREMENTS OF AUTHORITIES HAVING JURISDICTION, THE REQUIREMENTS OF THE AUTHORITY HAVING JURISDICTION APPLIES.
 19. THE CONTRACTOR MUST ADHERE TO ALL REQUIREMENTS CONTAINED IN THE PROJECT'S EROSION & SEDIMENT CONTROL PLANS, SPECIFICATION, SCHEDULE, AND DETAILS.
 20. A. NYSDEC NEW YORK STATE STANDARDS AND SPECIFICATIONS FOR EROSION AND SEDIMENT CONTROL (BLUE BOOK)
B. NYSDEC STATE POLLUTANT DISCHARGE ELIMINATION SYSTEM (SPDES) GENERAL PERMIT FOR STORMWATER DISCHARGES FROM CONSTRUCTION ACTIVITY (GP-C-20-001).

- ### GENERAL NOTES:
1. CONTRACTOR RESPONSIBLE FOR ALL REMOVAL OF ROCK TO ESTABLISH BUILDING AND UTILITY TRENCHING SUBGRADES WITHIN AND OUTSIDE THE BUILDING LIMITS. REGENERON HAS CONFIRMED THE USE OF CHEMICAL SPLITTING IS ALLOWED PER THE TOWN BUILDING DEPARTMENT.
 2. CONTRACTOR RESPONSIBLE FOR ALL INTERIM GRADING AND REQUIRED TEMPORARY EROSION AND DRAINAGE CONTROL MEASURES REQUIRED TO COMPLETE ALL PHASES OF WORK.
 3. CONTRACTOR RESPONSIBLE FOR GRADING TO SUBBASE ELEVATIONS WITHIN PAVED AREAS AND TOPSOIL AS SHOWN ON THE CONSTRUCTION DETAILS FOR SPECIFIC FEATURES.
 4. CONTRACTOR RESPONSIBLE FOR PERMANENT LANDSCAPING FOR AREAS REQUIRING PERMANENT HYDROSEEDING OR PLANTING ASSOCIATED WITH THIS WORK.
 5. CONTRACTOR RESPONSIBLE FOR ALL CLEANUP TO/FROM THE IMMEDIATE CONSTRUCTION AREA AND ON ANY SHARED OWNER ACCESS ROADS.
 6. CONTRACTOR IS RESPONSIBLE FOR COORDINATING WITH THE OWNER ALL ACTIVITIES OF THE SITE LOGISTICS, INCLUDING TRUCK TRAFFIC, DELIVERIES, CONTRACTOR PARKING, NOISE, DUST, VIBRATION, UTILITY SHUTDOWN, OR OTHERWISE DISTURBING TO EXISTING SITE OPERATIONS.
 7. CONTRACTOR TO PERFORM ALL WORK WITHIN THE MONITORED SOUND AND VIBRATION ALLOWANCES AND WILL BE DIRECTED TO STOP WORK WHEN NOTIFIED BY OWNER'S INDEPENDENT MONITORING AGENCY WHEN THRESHOLDS ARE EXCEEDED.

REGENERON

REAL ESTATE & FACILITIES MANAGEMENT

777 Old Saw Mill River Road
Tarrytown, NY 10591-6707
T: 914.847.7400
F: 914.847.9991
www.regeneron.com

BUILDING #17
CAMPUS EXPANSION CHILD DAY-CARE CENTER

899 OLD SAW MILL RIVER ROAD
MOUNT PLEASANT, NY 10591

Civil Engineer:
JMC PLLC
Site Development Consultants
120 Bedford Road
Armonk, NY 10504
914-273-5225
www.jmcpllc.com

Architect:
DeiBello Donnellan Weingarten Wise & Wiederkehr, LLP
One North Lexington Avenue, 11th Floor
White Plains, New York 10601
Phone: (914) 681-0200

Geotechnical Engineer:
Carlin-Simpson & Associates
61 Main Street
Sayreville, NJ 08872
Phone: (732) 432-5757

Architect:
Gensler
1700 Broadway, Suite 400
New York, New York 10019
Phone: (212) 492-1400
Fax: (212) 492-1472
Landscape Architect (Playground):
Langan
21 Penn Plaza, 360 West 31st Street, 8th Floor
New York, New York 10001
Phone: (212) 479-5400
Fax: (212) 479-5444
MEP/IT/Security Engineer:
Cosentini Associates
499 Seventh Avenue
New York, New York 10018
Phone: (212) 615-3600
Fax: (212) 615-3700

No.	Date	Description
0	09/20/2022	ISSUED FOR PERMIT
1	08/20/2022	100% CONSTRUCTION DOCUMENTS
2	07/01/2022	100% CONSTRUCTION DOCUMENTS - 1

No.	Date	Description
0	09/20/2022	ISSUED FOR PERMIT
1	08/20/2022	100% CONSTRUCTION DOCUMENTS
2	07/01/2022	100% CONSTRUCTION DOCUMENTS - 1

ALL DRAWINGS AND WRITTEN MATERIALS REPRESENTED ON THIS SHEET CONSTITUTE THE COPYRIGHTED WORK AND ARE THE SOLE PROPERTY OF REGENERON PHARMACEUTICALS. THIS SHEET MAY NOT BE REPRODUCED OR COPIED IN WHOLE OR IN PART, NOR MAY ANY OF THE DRAWINGS OR WRITTEN MATERIALS APPEARING WITHIN BE INCORPORATED INTO ANOTHER WORK OR FOR ANY REASON WITHOUT THE WRITTEN CONSENT OF REGENERON PHARMACEUTICALS. THIS SHEET MUST BE RETURNED UPON THE REQUEST OF REGENERON PHARMACEUTICALS.

Professional Seal and Signature

ANY ALTERATION OF PLANS, SPECIFICATIONS, PLATS AND REPORTS BEARING THE SEAL OF A LICENSED PROFESSIONAL ENGINEER OR LICENSED LAND SURVEYOR IS A VIOLATION OF SECTION 7209 OF THE NEW YORK STATE EDUCATION LAW, EXCEPT AS PROVIDED FOR BY SECTION 7209, SUBSECTION 2.

Vendor Name: JMC, PLLC
Vendor Project No.: 20090-3
Discipline: Civil
Drawing Title: EROSION AND SEDIMENT CONTROL PLAN

Scale: 1" = 30'

C-400

SEDIMENT TRAP INFORMATION							
TRAP NUMBER	TRAP TYPE	DRAINAGE AREA (ACRES)	STORAGE REQUIRED (CUBIC FEET)	STORAGE PROVIDED (CUBIC FEET)	OUTLET OR CLEANOUT ELEVATION (FEET)	RISER/OUTLET ELEVATION	EMBANKMENT HEIGHT AND ELEVATION
1.	PIPE OUTLET	2.1	7,560	10,356 @ ELEV. 211.00	24" DIA. RISER, 18" DIA. BARREL	3	211.00, 4', 212.00
2.	PIPE OUTLET	2.2	7,920	9,275 @ ELEV. 209.00	24" DIA. RISER, 18" DIA. BARREL	3	209.00, 4.5', 210.50