

777 Old Saw Mill River Road
Tarrytown, NY 10591-6707
T: 914.847.7400
F: 914.847.7991
www.regeneron.com

Building #17
Campus Expansion Child
Day-care Center

777 Old Saw Mill River Road
Mount Pleasant, NY 10591

Project No. B17-DAYCARE

Architect

Gensler

1700 Broadway, Suite 400
New York, NY 10019
(212) 492-1400 Phone
(212) 492-1472 Fax

Structural Engineer

Thornton Tomasetti
120 Broadway, 15th Floor
New York, NY 10071
(917) 661-7800 Phone
(917) 661-7801 Fax

MEP / IT / Security Engineer

Cosentini Associates
498 Seventh Avenue
New York, NY 10018
(212) 615-3600 Phone
(212) 615-3700 Fax

Civil Engineer

JMC
120 Bedford Road
Armonk, NY 10504
(914) 273-5225 Phone
(914) 273-2102 Fax

Landscape Architect

Langan
21 Penn Plaza, 360 West 31st Street, 8th Floor
New York, NY 10001
(212) 478-5400 Phone
(212) 478-5444 Fax

Key Plan

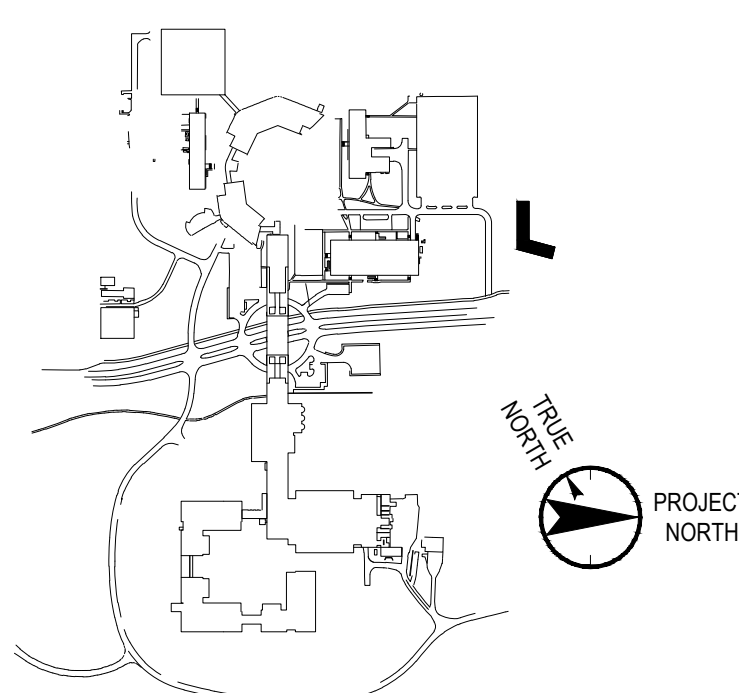

No.	Date	Description
0	05.20.2022	Issued for Permit
1	06.20.2022	100% Construction Documents
2	07.01.2022	100% Construction Documents-1

Plot Date: 05.20.2022

ALL DRAWINGS AND WRITTEN MATERIALS REPRESENTED ON THIS SHEET CONSTITUTE THE COPYRIGHTED WORK AND ARE THE SOLE PROPERTY OF REGENERON PHARMACEUTICALS. THIS SHEET MAY NOT BE REPRODUCED OR COPIED IN WHOLE OR IN PART, NOR MAY ANY OF THE DRAWINGS OR WRITTEN MATERIALS APPEARING HEREIN BE REPRODUCED OR USED FOR ANY PURPOSE WITHOUT THE WRITTEN CONSENT OF REGENERON PHARMACEUTICALS. THE SHEET MAY BE RETURNED TO THE REQUESTOR OF REGENERON PHARMACEUTICALS, IF REGENERON WAKES OR AUTHORIZES REUSE OF ANY SUCH DOCUMENTS OR INFORMATION PROVIDED BY DESIGN PROFESSIONAL OUTSIDE OF THE PROJECT WITHOUT THE EXPRESS WRITTEN CONSENT OF DESIGN PROFESSIONAL. REGENERON ASSUMES FULL RESPONSIBILITY FOR ANY AND ALL RISKS INVOLVED IN SUCH REUSE.

Professional Seal and Signature

MICHAEL SZURA
N.Y. LICENSED LANDSCAPE ARCHITECT
LICENSE NO. 001601

Vendor Name: GENSLER

Vendor Project No.: 100923701

Discipline: Drawn By: IZHAO

SHEET NAME
LANDSCAPE SITE DETAILS

Scale: N.T.S.

Floor:

L-501

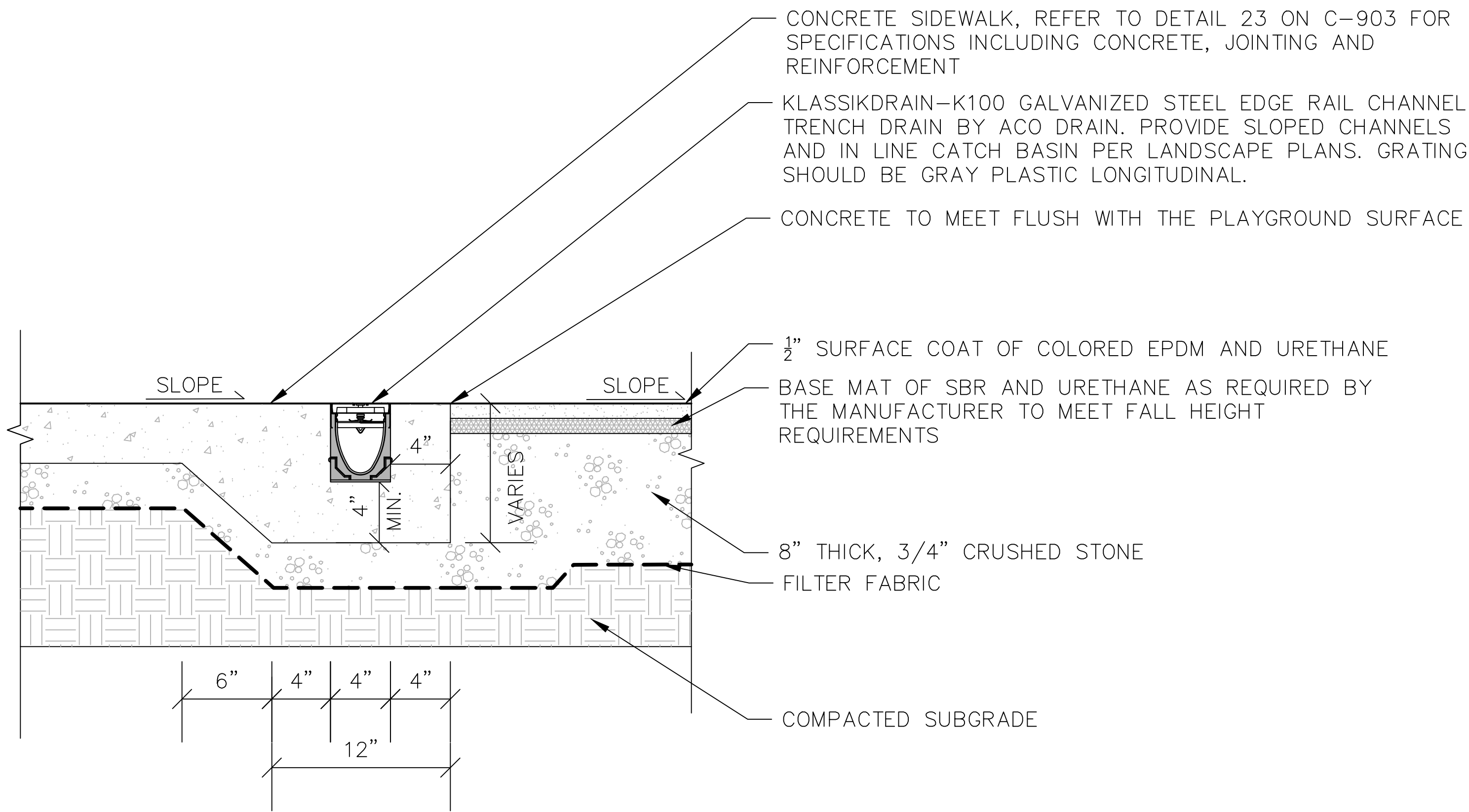

- NOTES:
1. RUBBERIZED PLAY SURFACE TO BE INSTALLED PER MANUFACTURERS RECOMMENDATIONS, UNLESS EXPLICITLY DIRECTED OTHERWISE IN THESE CONTRACT DOCUMENTS.
 2. CONTRACTOR TO CONFIRM FALL HEIGHT AND REQUIRED DEPTH OF SAFETY SURFACE PER ASTM-F1292-04 PRIOR TO INSTALLATION.

1 TRENCH DRAIN & SAFETY SURFACING

NTS

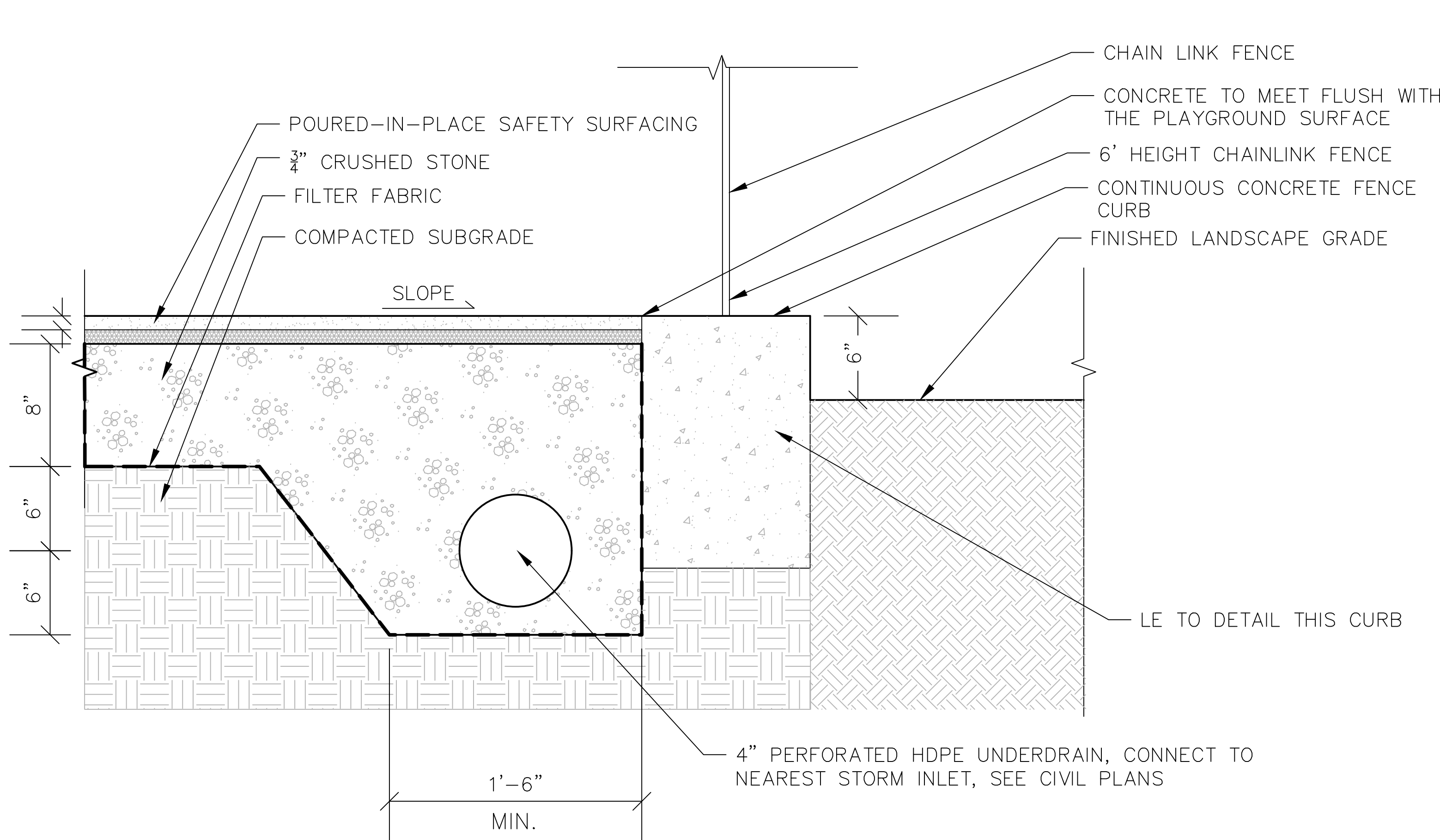

2 SAFETY SURFACING & 6' CHAINLINK FENCE

NTS

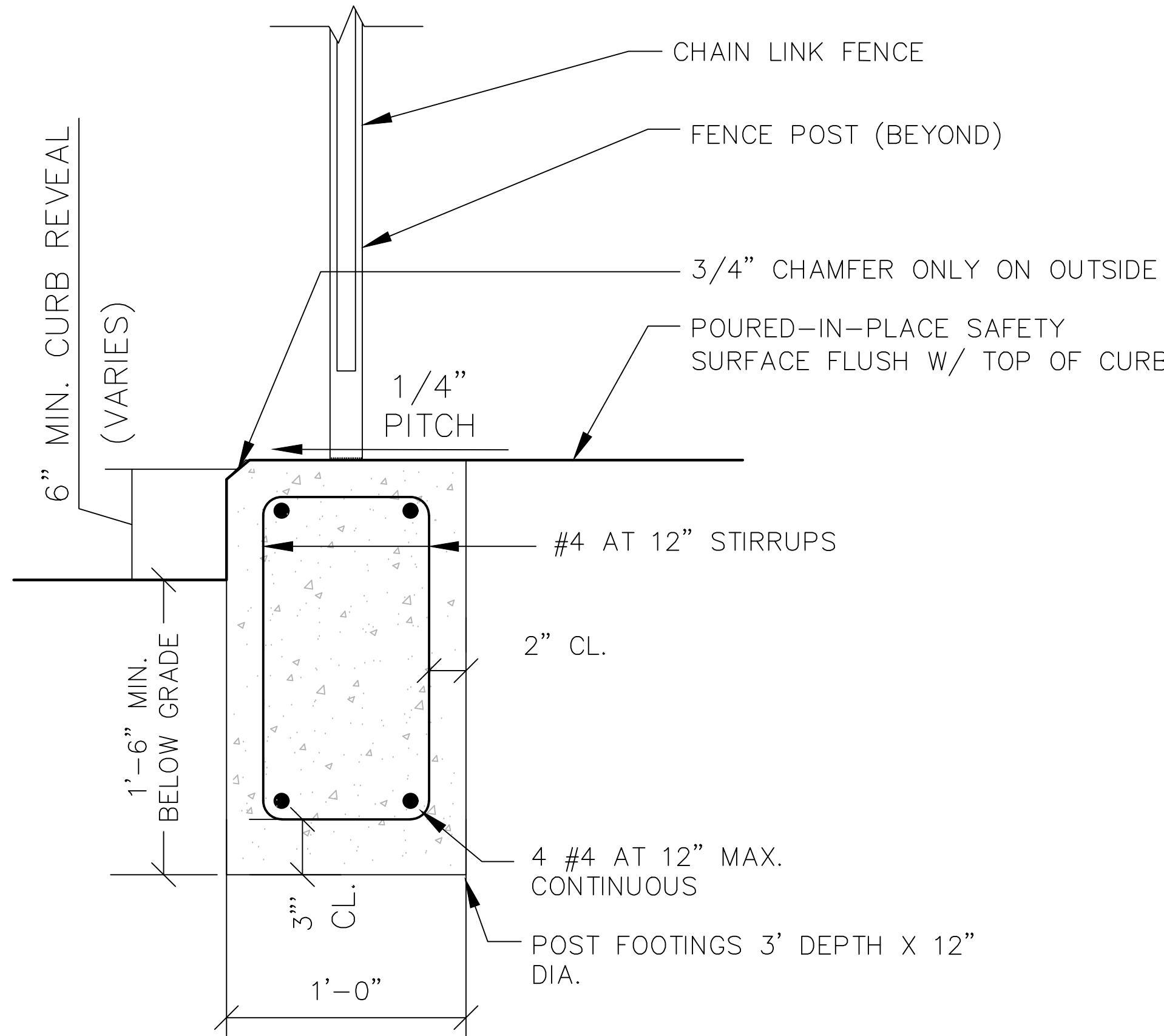

3 CAST-IN-PLACE CONTINUOUS CONCRETE FENCE CURB

NTS

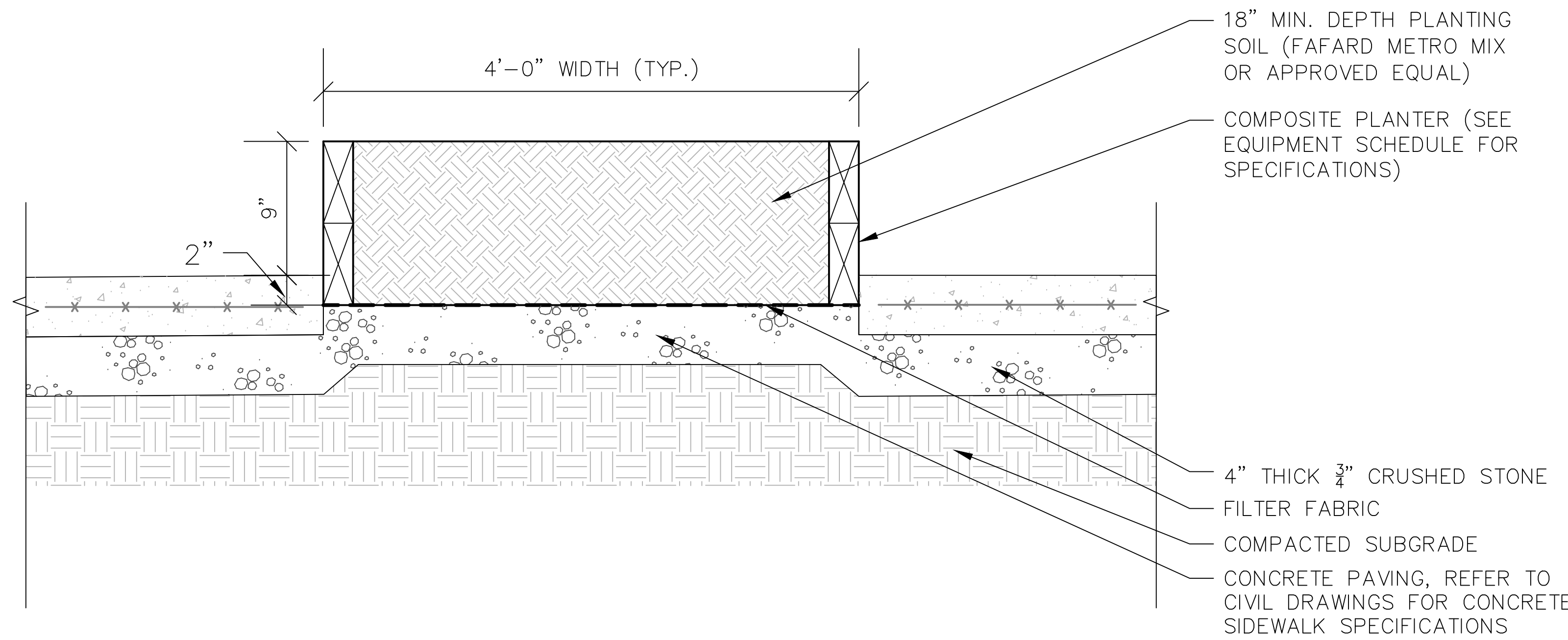

4 RAISED GARDEN BED

NTS

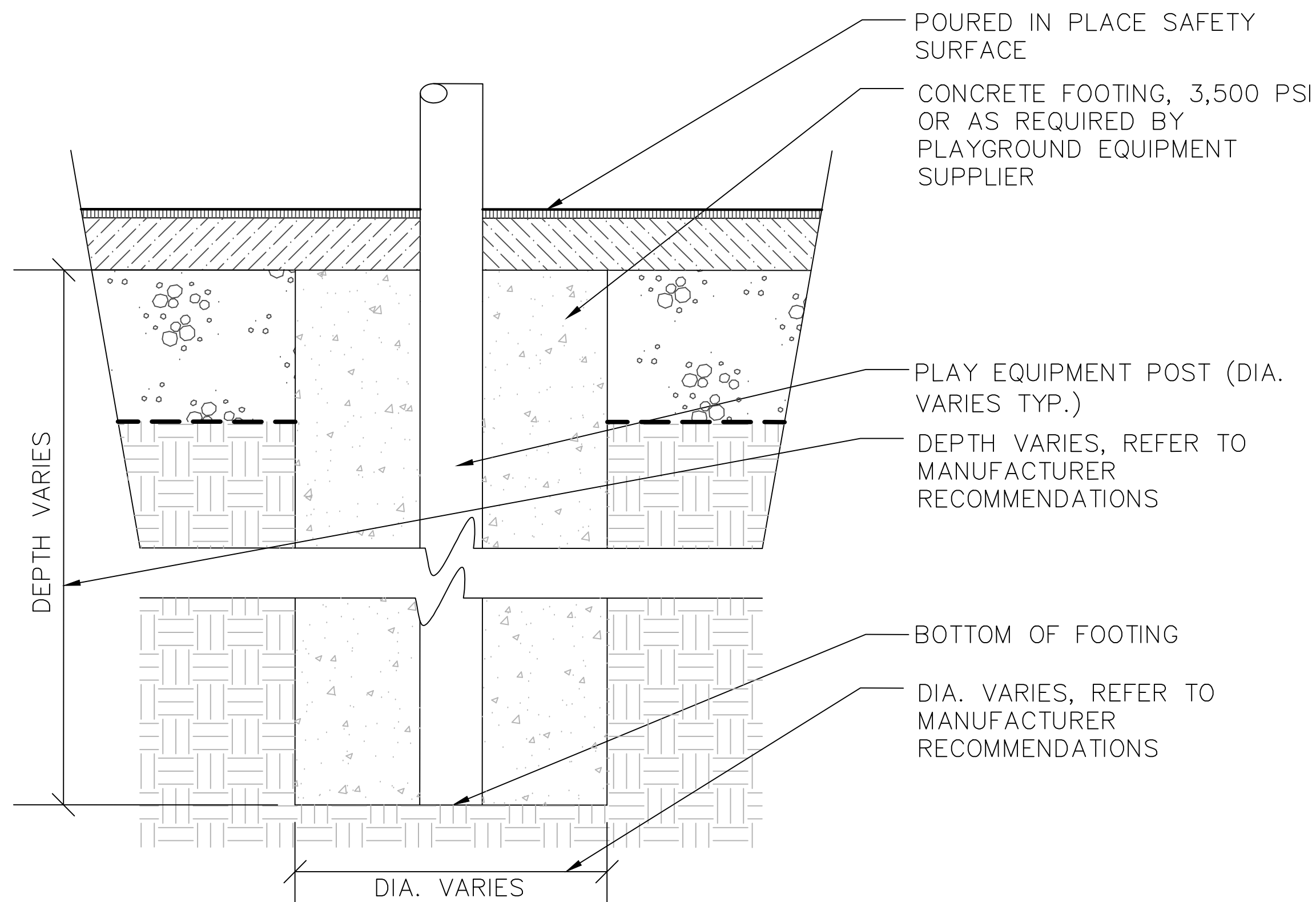

5 PLAYGROUND EQUIPMENT FOOTING

NTS

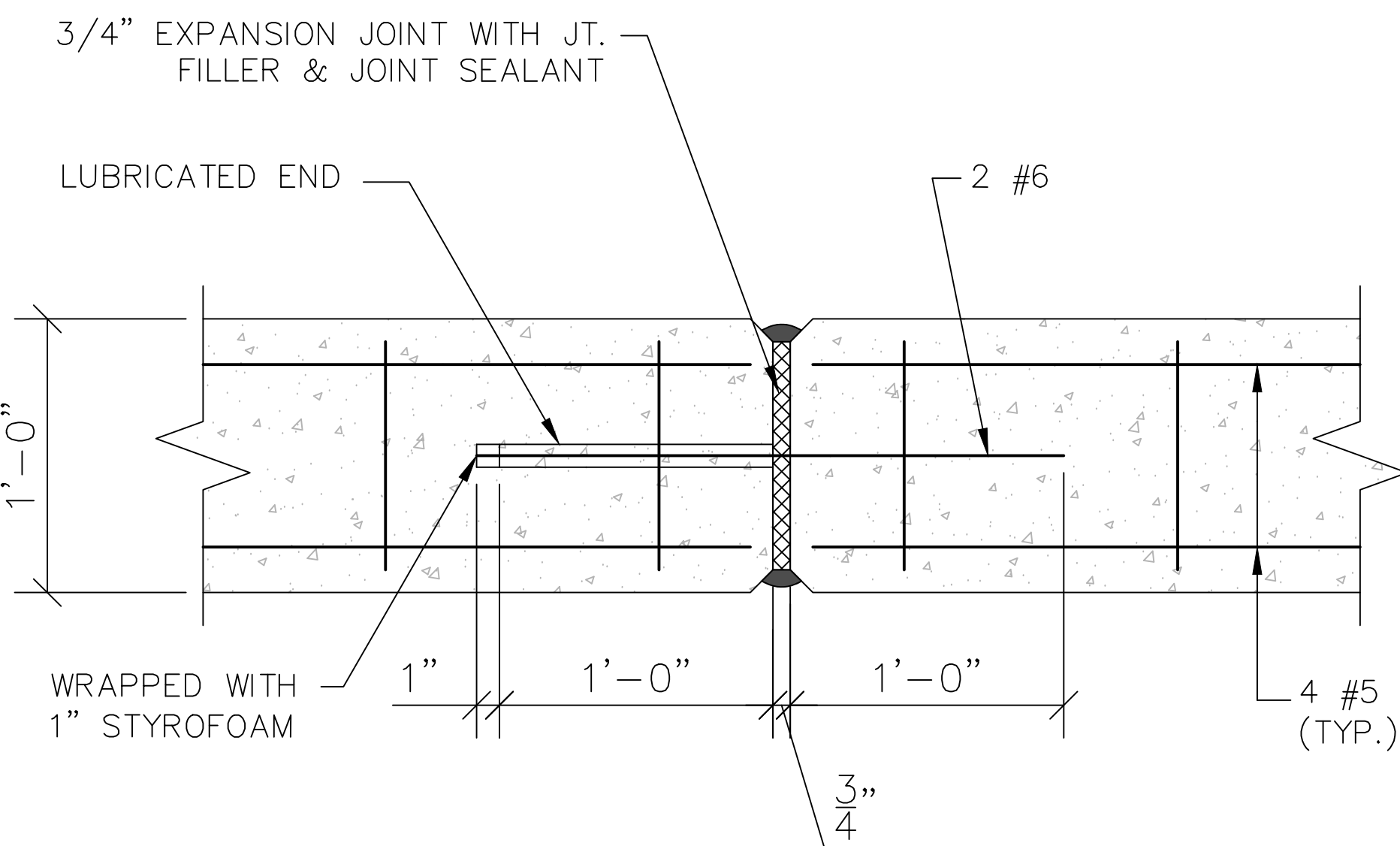

6 1-FT WIDE FENCE CURB EXPANSION JOINT

NTS

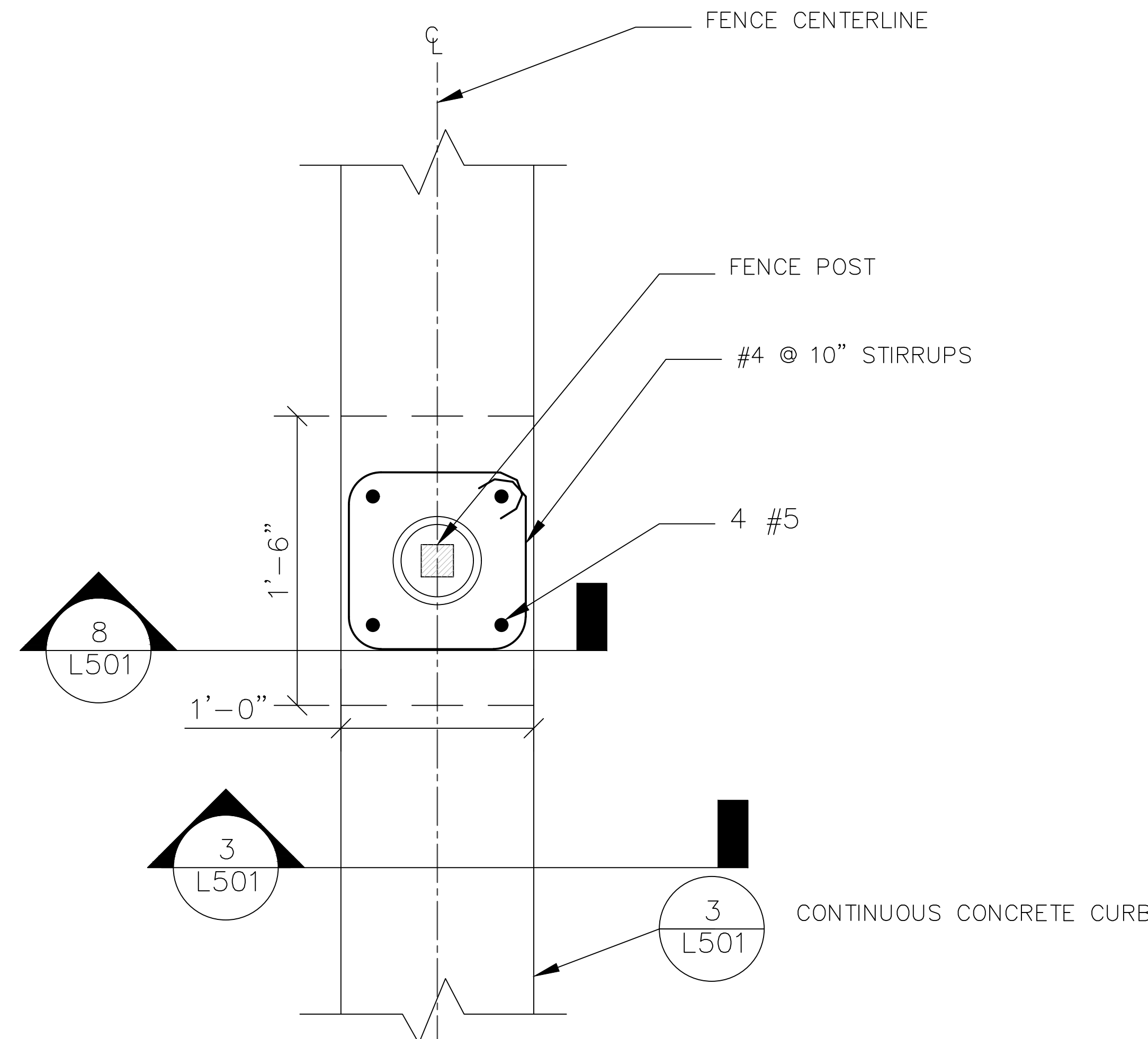

7 1-FT WIDE FENCE CURB AT FENCE POST

NTS

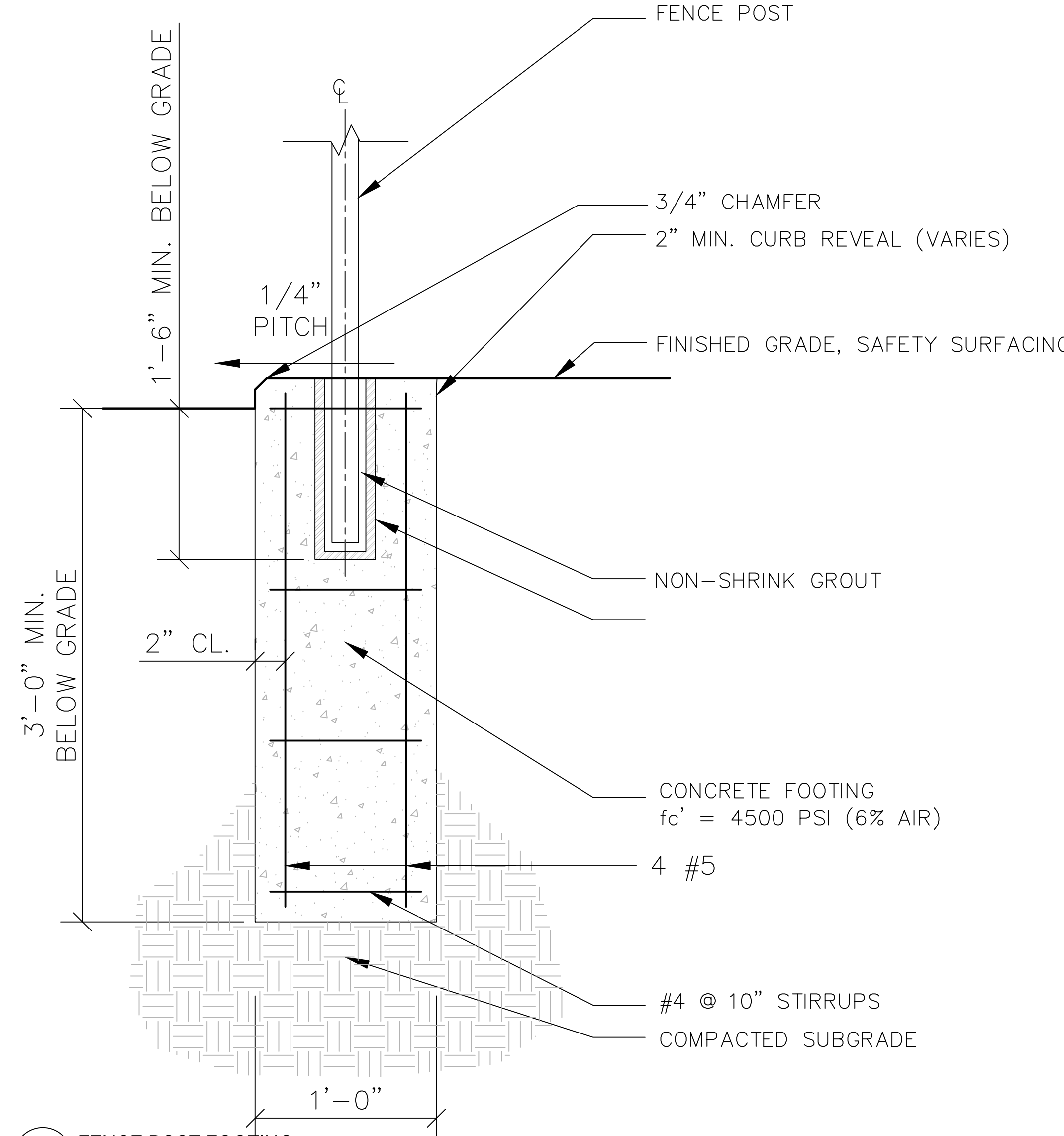

8 FENCE POST FOOTING

NTS