

PAVILION PARTITION SCHEDULE

ZONE 1	MAIN STAFF ENTRY
ZONE 2	COMMON SPACE
ZONE 3	ELECTRICAL CLOSET
ZONE 4	SPARE
ZONE 5	SPARE
ZONE 6	SPARE
ZONE 7	SPARE
ZONE 8	SPARE

SYMBOL LIST

- MAGNETIC DOOR CONTACT
- CEILING MOTION DETECTOR
- ELECTRIC LOCKSET W/ INTEGRATED REQUEST TO EXIT
- CARD READER
- PANIC BUTTON
- KEYPAD
- FIXED MINI DOME CAMERA
- PoE SWITCH
- DOOR POWER SUPPLY
- ALARM CONTROL PANEL (Kantech)
- ALARM CONTROL PANEL (DSC)
- SHUNTS CARD READER

Owner

Storm King Art Center  
1 Museum Road  
New Windsor, NY 12553  
+1 (845) 534-3115

Design Architect

Henehan Peng Architects  
14-16 Lord Edward Street  
Dublin, D02 YC63  
+353 1 633 9000

Executive Architect

WXY Architecture + Urban Design  
224 Centre Street, 5th Floor  
New York, NY 10013  
+1 (212) 219-1953

Landscape Architect

Gustafson Porter + Bowman  
1 Cobham Mews  
London, MW1 9SB, UK  
+44 020 7284 8950

Structural & Lighting

ARUP  
77 Water Street  
New York, NY 10005  
+1 (212) 896-3000

MEP/FP & Sustainability

BuroHappold  
100 Broadway #23  
New York, NY 10005  
+1 (212) 616-0228

Civil

VHB  
100 Great Oaks Blvd., Suite 118  
Albany, NY 12203  
+1 (518) 389-3606

Key Plan



Description	Date
50% Design Development	11/06/20

Project

**Storm King Art Center**  
**Pond Pavilion**

1 Museum Road  
New Windsor, NY 12553

Seal

**NOT FOR CONSTRUCTION**

Drawing Title  
**Floor Plan - Ground Level**  
**Security & CCTV System**

Date	06/29/20
Scale	1/4" = 1'-0"
Drawing Number	SC-P-101
Sheet Size	ARCH D

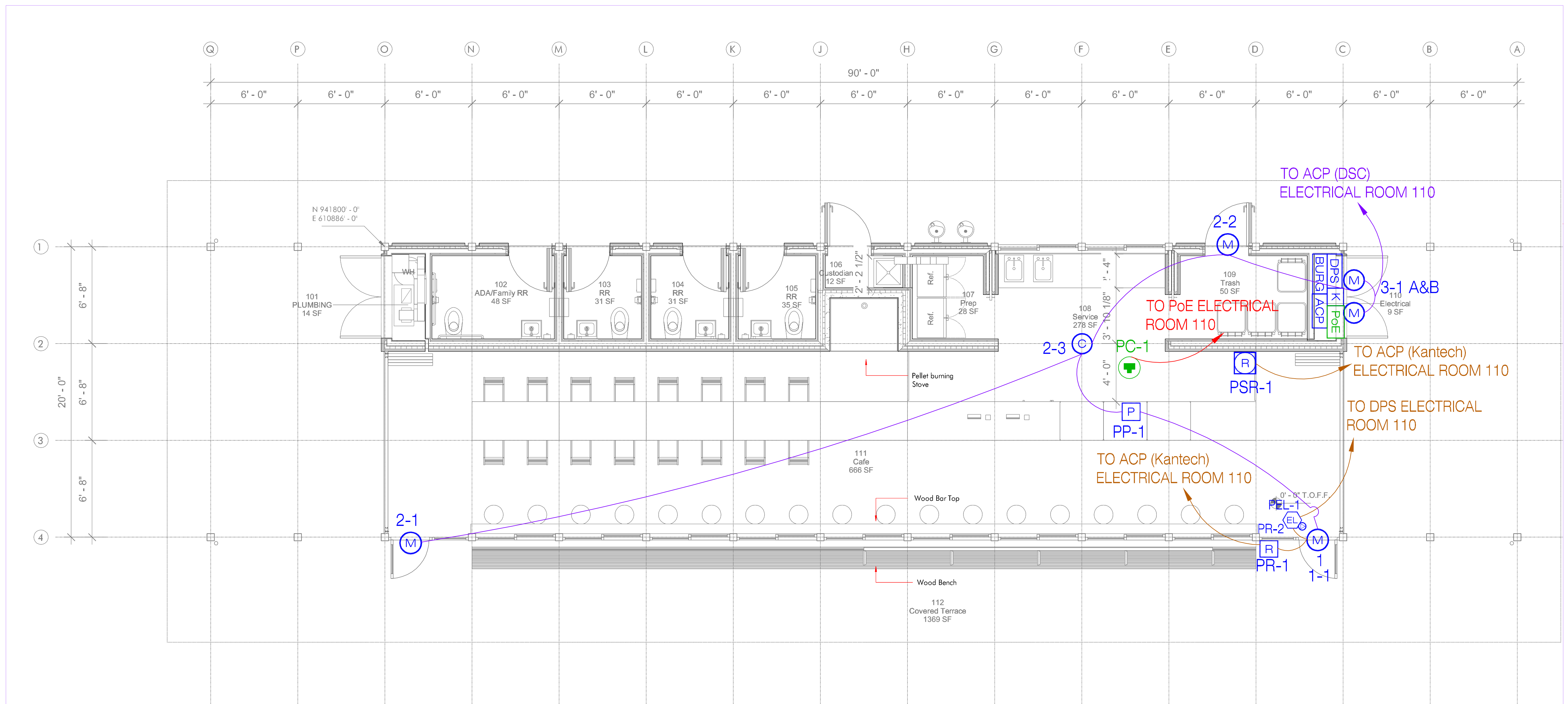

1 Ground Level  
1/4" = 1'-0"

**SYMBOL LIST**

- Ⓜ MAGNETIC DOOR CONTACT
- Ⓢ CEILING MOTION DETECTOR
- Ⓛ ELECTRIC LOCKSET W/ INTEGRATED REQUEST TO EXIT
- Ⓡ CARD READER
- Ⓟ PANIC BUTTON
- Ⓚ KEYPAD
- 📷 FIXED MINI DOME CAMERA
- Ⓟ PoE SWITCH
- Ⓛ DPS DOOR POWER SUPPLY
- Ⓛ ACP ALARM CONTROL PANEL (Kantech)
- Ⓛ BURG ALARM CONTROL PANEL (DSC)
- Ⓡ SHUNTS CARD READER

**Owner**

Storm King Art Center  
1 Museum Road  
New Windsor, NY 12553  
+1 (845) 534-3115

**Design Architect**

Heneghan Peng Architects  
14-16 Lord Edward Street  
Dublin, D02 YC63  
+353 1 633 9000

**Executive Architect**

WXY Architecture + Urban Design  
224 Centre Street, 5th Floor  
New York, NY 10013  
+1 (212) 219-1953

**Landscape Architect**

Gustafson Porter + Bowman  
1 Cobham Mews  
London, MW1 9SB, UK  
+44 020 7284 8950

**Structural & Lighting**

ARUP  
77 Water Street  
New York, NY 10005  
+1 (212) 896-3000

**MEP/FP & Sustainability**

BuroHappold  
100 Broadway #23  
New York, NY 10005  
+1 (212) 616-0228

**Civil**

VHB  
100 Great Oaks Blvd., Suite 118  
Albany, NY 12203  
+1 (518) 389-3606

**Key Plan**



Description	Date
50% Design Development	11/06/20

**Project**

**Storm King  
Art Center  
Pond Pavilion**

1 Museum Road  
New Windsor, NY 12553

**Seal**

**NOT FOR CONSTRUCTION**

**Drawing Title**  
**Floor Plan - Roof  
Level  
Security & CCTV  
System**

Date	06/29/20
Scale	1/4" = 1'-0"
Drawing Number	<b>SC-P-102</b>
Sheet Size	ARCH D

**NO SECURITY THIS LEVEL**

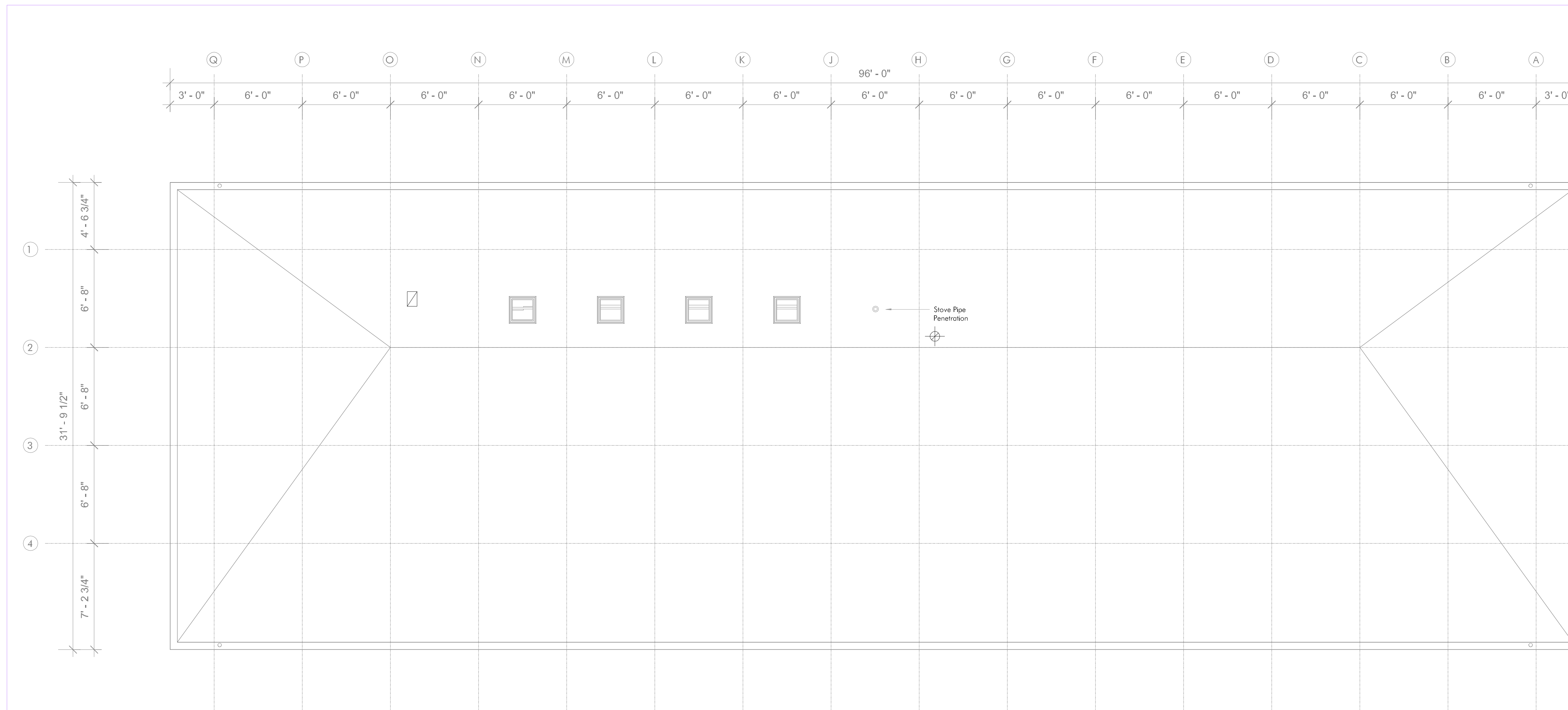

1 Roof Level  
1/4" = 1'-0"



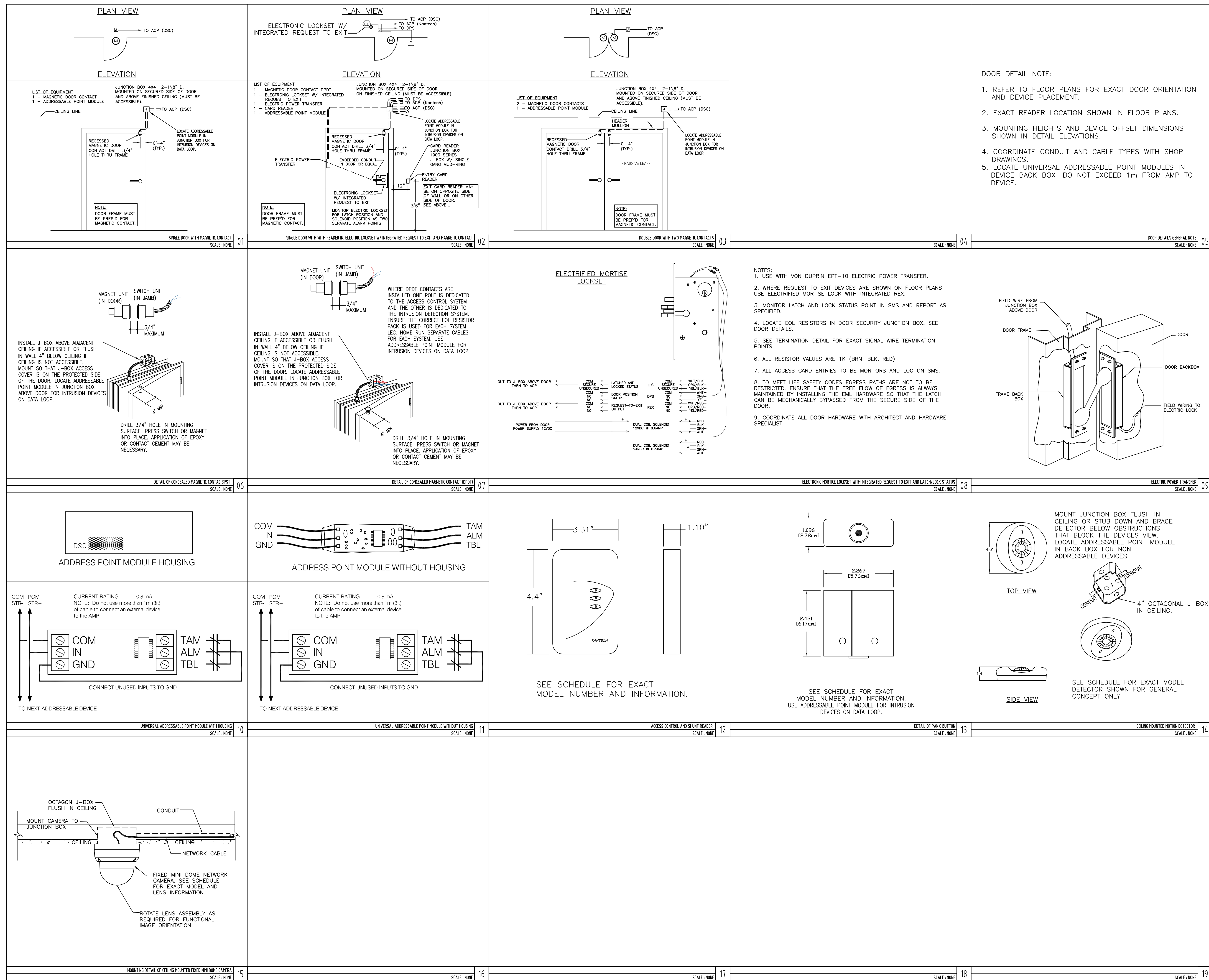

**Owner**

Storm King Art Center  
 1 Museum Road  
 New Windsor, NY 12553  
 +1 (845) 534-3115

**Design Architect**

Heneghan Peng Architects  
 14-16 Lord Edward Street  
 Dublin, D02 YC63  
 +353 1 633 9000

**Executive Architect**

WXY Architecture + Urban Design  
 224 Centre Street, 5th Floor  
 New York, NY 10013  
 +1 (212) 219-1953

**Landscape Architect**

Gustafson Porter + Bowman  
 1 Cobham Mews  
 London, MW1 9SB, UK  
 +44 020 7284 8950

**Structural & Lighting**

ARUP  
 77 Water Street  
 New York, NY 10005  
 +1 (212) 896-3000

**MEP/FP & Sustainability**

BuroHappold  
 100 Broadway #23  
 New York, NY 10005  
 +1 (212) 616-0228

**Civil**

VHB  
 100 Great Oaks Blvd., Suite 118  
 Albany, NY 12203  
 +1 (518) 389-3606

**Key Plan**

Description	Date
50% Design Development	11/06/20

**Project**

# Storm King Art Center Pond Pavilion

1 Museum Road  
 New Windsor, NY 12553

**Seal**

**NOT FOR CONSTRUCTION**

**Drawing Title**

## Details Security & CCTV System

Date	06/29/20
Scale	1/8" = 1'-0"
Drawing Number	SC-P-200
Sheet Size	ARCH D

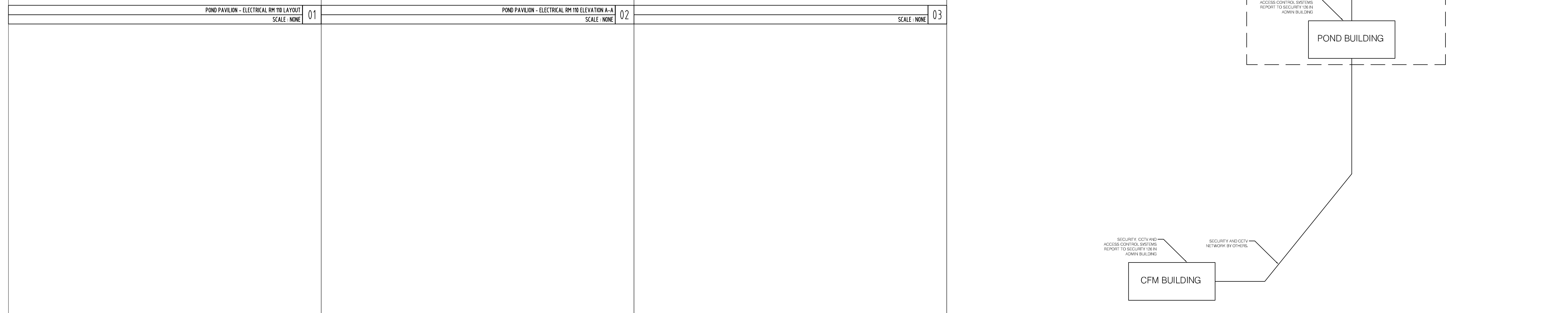
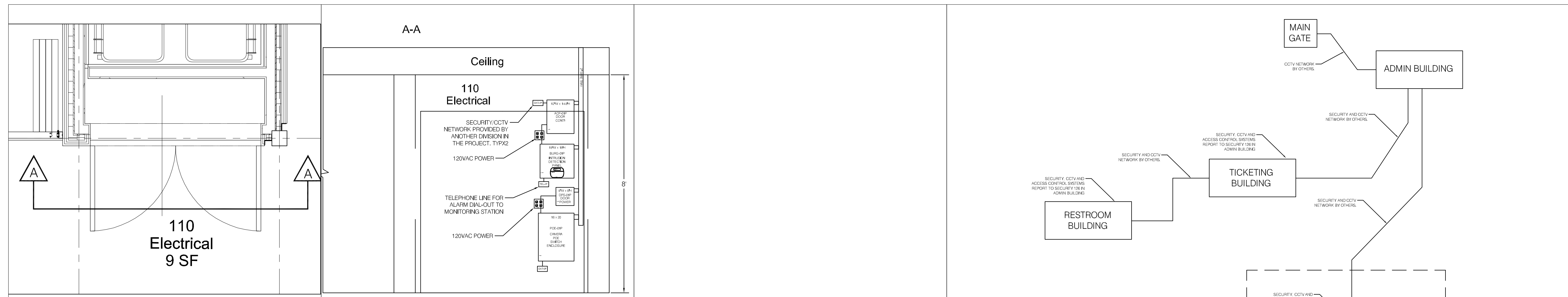

01 POND PAVILION - ELECTRICAL RM 110 LAYOUT SCALE: NONE  
 02 POND PAVILION - ELECTRICAL RM 110 ELEVATION A-A SCALE: NONE  
 03 SCALE: NONE  
 04 SCALE: NONE  
 05 SCALE: NONE  
 06 SCALE: NONE  
 07 SECURITY COMMUNICATIONS BACKBONE SCALE: NONE

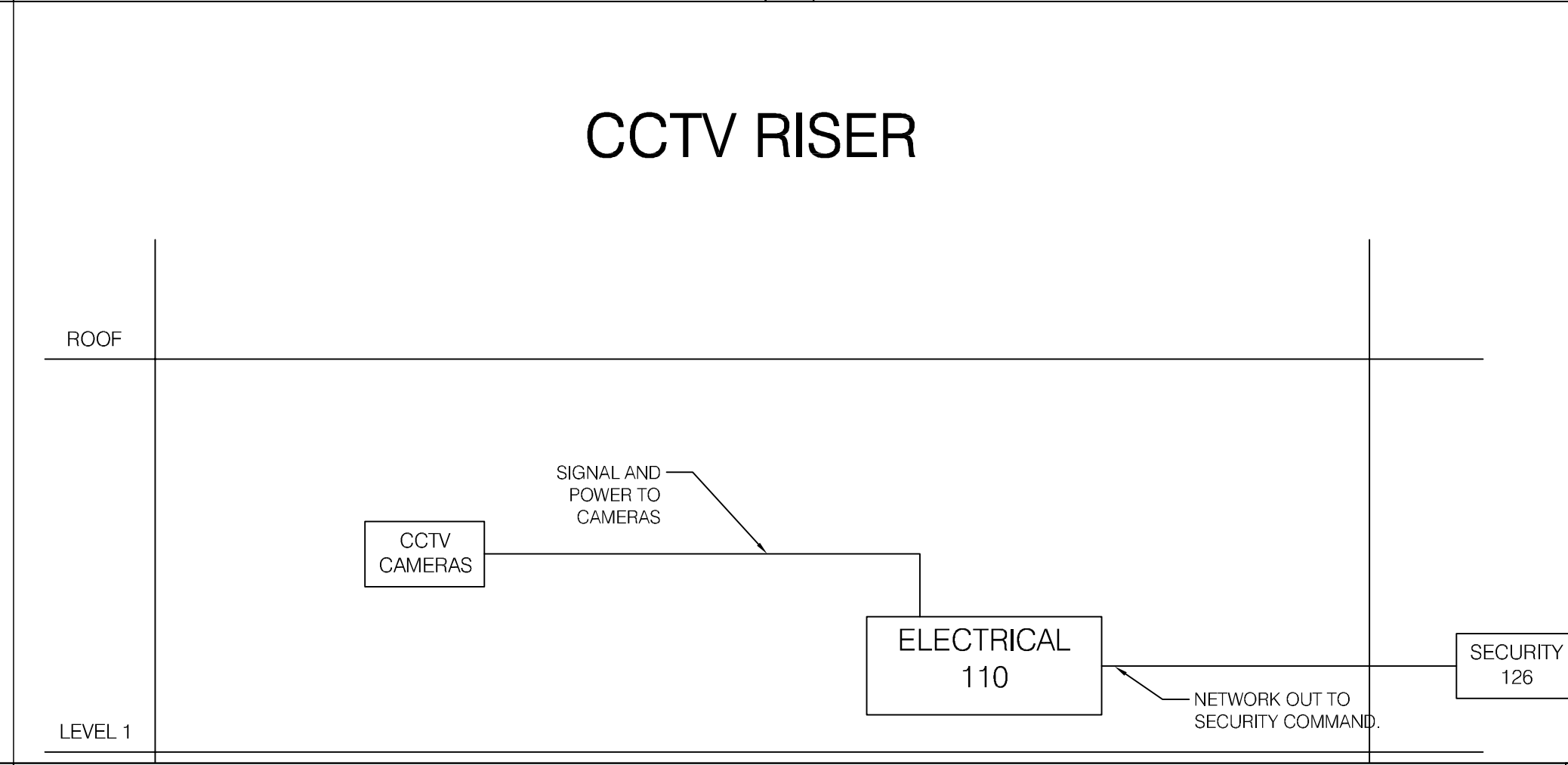
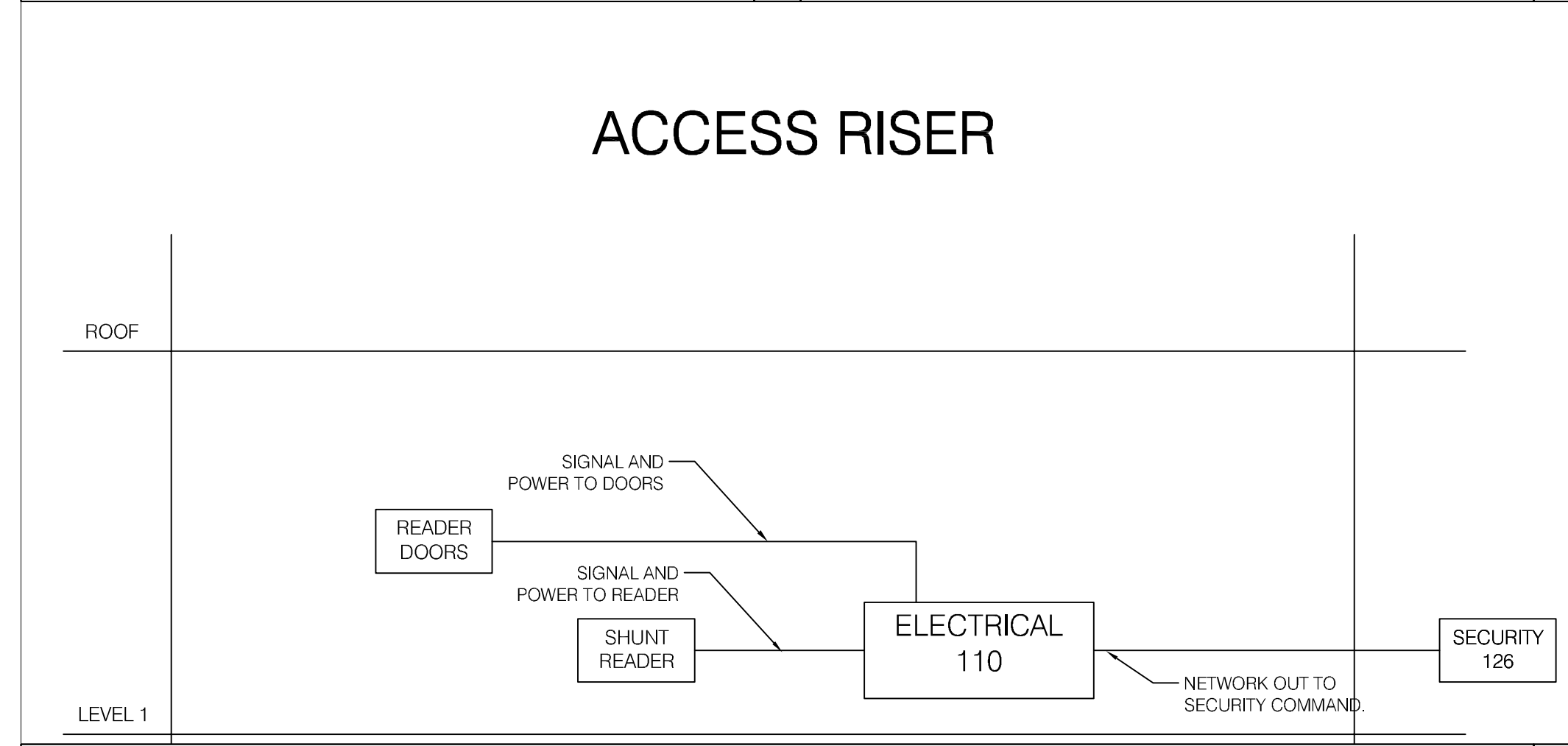

08 ACCESS SYSTEM RISER DIAGRAM SCALE: NONE  
 09 CCTV SYSTEM RISER DIAGRAM SCALE: NONE  
 10 SCALE: NONE

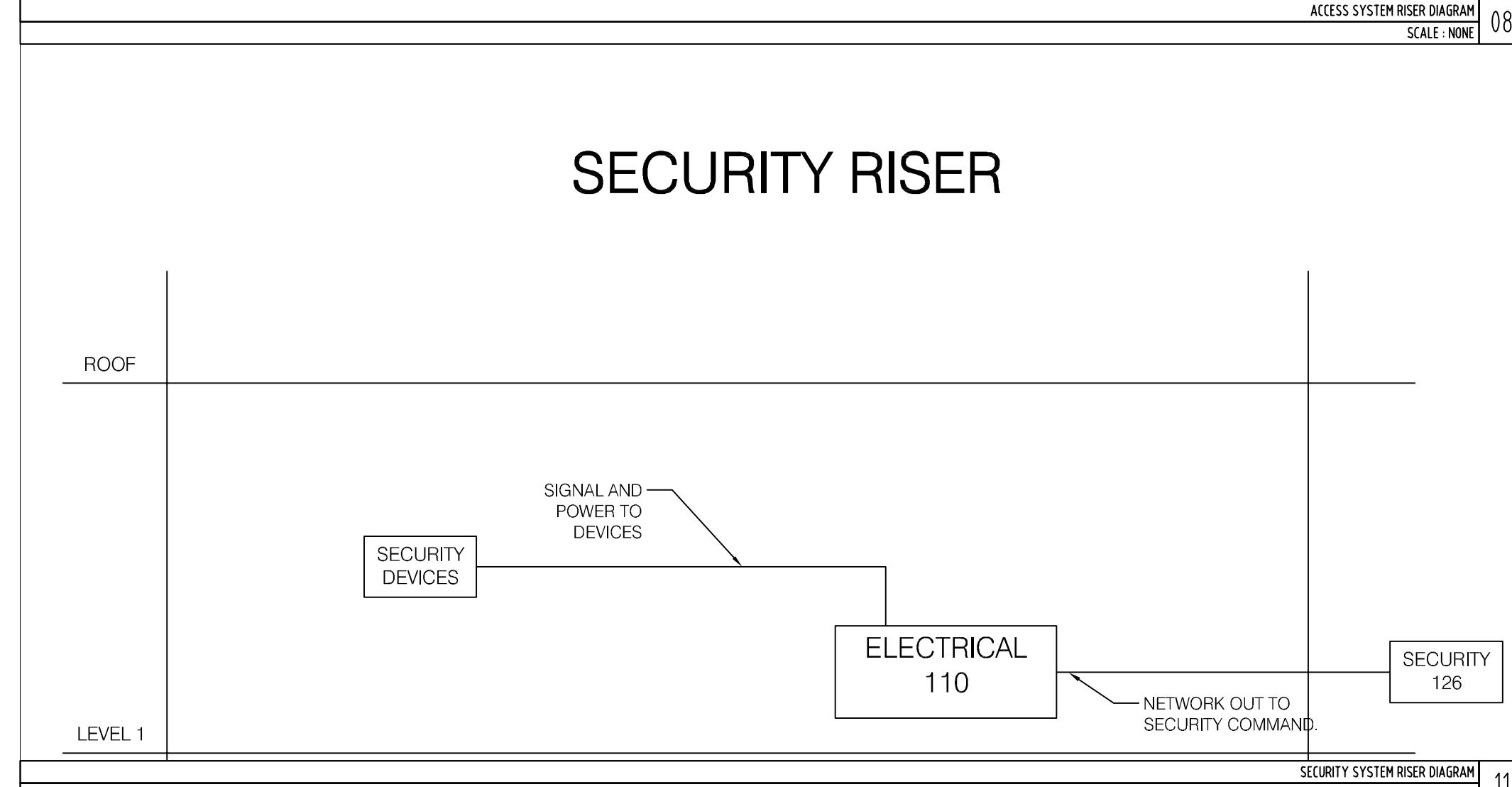

11 SECURITY SYSTEM RISER DIAGRAM SCALE: NONE  
 12 SCALE: NONE  
 13 SCALE: NONE  
 14 SCALE: NONE

**Owner**  
 Storm King Art Center  
 1 Museum Road  
 New Windsor, NY 12553  
 +1 (845) 534-3115

**Design Architect**  
 Heneghan Peng Architects  
 14-16 Lord Edward Street  
 Dublin, D02 YC63  
 +353 1 633 9000

**Executive Architect**  
 WXY Architecture + Urban Design  
 224 Centre Street, 5th Floor  
 New York, NY 10013  
 +1 (212) 219-1953

**Landscape Architect**  
 Gustafson Porter + Bowman  
 1 Cobham Mews  
 London, MW1 9SB, UK  
 +44 020 7284 8950

**Structural & Lighting**  
 ARUP  
 77 Water Street  
 New York, NY 10005  
 +1 (212) 896-3000

**MEP/FP & Sustainability**  
 BuroHappold  
 100 Broadway #23  
 New York, NY 10005  
 +1 (212) 616-0228

**Civil**  
 VHB  
 100 Great Oaks Blvd., Suite 118  
 Albany, NY 12203  
 +1 (518) 389-3606

**Key Plan**

N

Description	Date
50% Design Development	11/06/20

**Project**  
 Storm King  
 Art Center  
 Pond Pavilion

1 Museum Road  
 New Windsor, NY 12553

**Seal**

**NOT FOR CONSTRUCTION**  
 Drawing Title

**Details**  
 Security & CCTV  
 System

Date	06/29/20
Scale	N.T.S.
Drawing Number	SC-P-201
Sheet Size	ARCH D

TAG	DOOR #	TYPE	MODEL	NOTE	WORKS WITH
1		Magnetic Contact	GRI 195-12 DPDT	GRI 195-12 Recessed Steel Door Contact w/Wire Leads DPDT, 1" Diameter, 1/2" Gap Size, Closed Loop. See Spec. See Detail.	PR-1, PR-2
1-1		Magnetic Contact	GRI 195-12 DPDT	Use Universal Addressable Point Module (AMP-701 or AMP-701NP) located in the junction box above the door to provide a unique ID on the data loop.	
2-1		Magnetic Contact	GRI 184-Closed Loop	GRI 184-12 Recessed Steel Door Contact w/Wire Leads DPDT, 1" Diameter, 1/2" Gap Size, Closed Loop. See Spec. See Detail. Use Universal Addressable Point Module (AMP-701 or AMP-701NP) located in the junction box above the door to provide a unique ID on the data loop.	
2-2		Magnetic Contact	GRI 184-Closed Loop	GRI 184-12 Recessed Steel Door Contact w/Wire Leads DPDT, 1" Diameter, 1/2" Gap Size, Closed Loop. See Spec. See Detail. Use Universal Addressable Point Module (AMP-701 or AMP-701NP) located in the junction box above the door to provide a unique ID on the data loop.	
2-3		DSC AMB-500	DSC AMB-500	Addressable Ceiling mount PIR, 18 curtains, Form C relay, mounting height from 8-12 ft. Dual Optic Technology. Surface mount on ceiling if 8-12' AFF or stubdown to 12' AFF. See Detail.	
3-1 A&B		Magnetic Contacts	GRI 184-Closed Loop	GRI 184-12 Recessed Steel Door Contact w/Wire Leads DPDT, 1" Diameter, 1/2" Gap Size, Closed Loop. See Spec. See Detail. Use Universal Addressable Point Module (AMP-701 or AMP-701NP) located in the junction box above the door to provide a unique ID on the data loop.	
4		ZONE 4	SPARE		
5		ZONE 5	SPARE		
6		ZONE 6	SPARE		
7		ZONE 7	SPARE		
8		ZONE 8	SPARE		
PK-1-1		Keypad	DSC PK5500	DSC PK5500 keypad with backlite buttons and LCD display. Refer to Equipment schedule for additional information.	
PP-1		Panic Switch	HUB2SA	Panic HUB2B Latching hub2 Series. See Spec. Mount under counter within effortless reach of the leading edge of counter top. Coordinate with architect. Use Universal Addressable Point Module (AMP-701 or AMP-701NP) located in the junction box to provide a unique ID on the data loop. See Detail.	
PEL-1		Electronic Lockset	SDC Z7800-RS	Electronic Lockset with integrated Request to Exit and Lock/Latch Status or equal. See Spec.	PR-1, PR-2
PR-1		Card Reader	Kantech P345MTR	Multi-Technology reader; See spec. Coordinate with architect. Color: Black Mount at 4ft AFF. See Detail.	PR-2, PEL-1, Shunts point 1
PR-2		Request to Exit	INTEGRATED	Integrated in Lockset	PR-1, Shunts point 1
PSR-1		Shunts Card Reader	Kantech P345MTR	Multi-Technology reader; See spec. Coordinate with architect. Color: Black Mount at 4ft AFF. See Detail.	
PC-1		Ceiling Mt Mini-Dome Camera Day/Night	Illustra IES02-D12-O104	Illustra IES02-D12-O104 Day/Night Dome Camera w/IR illuminator, 1/2.8" Sony CMOS, Verifocal F2.7~13.5mm POE 9.9W. Mount camera on ceiling over Point of Sale with clear view of cash handling.	

**Owner**

Storm King Art Center  
1 Museum Road  
New Windsor, NY 12553  
+1 (845) 534-3115

**Design Architect**

Heneghan Peng Architects  
14-16 Lord Edward Street  
Dublin, D02 YC63  
+353 1 633 9000

**Executive Architect**

WXY Architecture + Urban Design  
224 Centre Street, 5th Floor  
New York, NY 10013  
+1 (212) 219-1953

**Landscape Architect**

Gustafson Porter + Bowman  
1 Cobham Mews  
London, MW1 9SB, UK  
+44 020 7284 8950

**Structural & Lighting**

ARUP  
77 Water Street  
New York, NY 10005  
+1 (212) 896-3000

**MEP/FP & Sustainability**

BuroHappold  
100 Broadway #23  
New York, NY 10005  
+1 (212) 616-0228

**Civil**

VHB  
100 Great Oaks Blvd., Suite 118  
Albany, NY 12203  
+1 (518) 389-3606

**Key Plan**

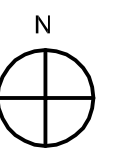

Description	Date
50% Design Development	11/06/20

**Project**

# Storm King Art Center Pond Pavilion

1 Museum Road  
New Windsor, NY 12553

**Seal**

**NOT FOR CONSTRUCTION**

Drawing Title

## Schedule Security & CCTV System

Date	06/29/20
Scale	N.T.S.
Drawing Number	SC-P-300
Sheet Size	ARCH D

# Equipment List - Pond Pavilion

Equipment ID	Model #	Description	Purpose	Room #	Unit size	Voltage	NEMA Rating	Watts	Power	Status	
<b>Panel Array Room 110 Electrical 110 - A-A</b>											
ACP-01P	KT-400	Kantech Door Controller panel	Door Control Panel	Elec-110	Wall	16.5 VAC		75mA	Rec-1P	New	
BURG-01P	PC1864	DSC PowerSeries PC1864 Intrusion Detection Panel - 8 partition	Electronic Security	Elec-110	Wall	16.5 VAC		85mA	Rec-1P	New	
DPS-01P	ACM4E	Altronix 4dr fused power supply	Door Power Supply	Elec-110	Wall	12/24 VAC		2-3 BTU/HR	Rec-2P	New	
PoE-01P	M4250-10G2F-POE+	Custom POE field panel with Netgear AV Line Managed Switch. 8pt POE/2pt standard. Use Hoffman enclosure or equal	Power IP cameras	Elec-110	Wall	110VAC		125 Watts	Rec-2P	New	
PK-1-1	PK5500	64-Zone Full-Message LCD Keypad	Tech Interface	Elec-110	Panel				BURG-01P	New	
<b>Data/Tel Room 110 Electrical 110 - A-A</b>											
DAT-1P	RJ45	DATA PORT	DATA	Elec-110	Panel				SEC	TelCom	
DAT-2P	RJ45	DATA PORT	DATA	Elec-110	Panel				SEC	TelCom	
TEL-1P	RJ11	TELCOM PORT	TELEPHONE	Elec-110	Panel				POTS	TelCom	
<b>Power Room 110 Electrical 110 - A-A</b>											
Rec-1P	Double Duplex Receptical	2 Gang Double Duplex 120VAC Receptical	Power	Elec-110	4 Rec.	120VAC	5-20R			Division 26	
Rec-2P	Double Duplex Receptical	2 Gang Double Duplex 120VAC Receptical	Power	Elec-110	4 Rec.	120VAC	5-20R			Division 26	

**Owner**

Storm King Art Center  
1 Museum Road  
New Windsor, NY 12553  
+1 (845) 534-3115

**Design Architect**

Heneghan Peng Architects  
14-16 Lord Edward Street  
Dublin, D02 YC63  
+353 1 633 9000

**Executive Architect**

WXY Architecture + Urban Design  
224 Centre Street, 5th Floor  
New York, NY 10013  
+1 (212) 219-1953

**Landscape Architect**

Gustafson Porter + Bowman  
1 Cobham Mews  
London, MW1 9SB, UK  
+44 020 7284 8950

**Structural & Lighting**

ARUP  
77 Water Street  
New York, NY 10005  
+1 (212) 896-3000

**MEP/FP & Sustainability**

BuroHappold  
100 Broadway #23  
New York, NY 10005  
+1 (212) 616-0228

**Civil**

VHB  
100 Great Oaks Blvd., Suite 118  
Albany, NY 12203  
+1 (518) 389-3606

**Key Plan**

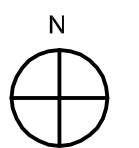

Description Date  
50% Design Development 11/06/20

**Project**

# Storm King Art Center Pond Pavilion

1 Museum Road  
New Windsor, NY 12553

**Seal**

**NOT FOR CONSTRUCTION**

**Drawing Title**

## Schedule Security & CCTV System

Date 06/29/20

Scale N.T.S.

Drawing Number SC-P-301

Sheet Size ARCH D