

- GENERAL NOTES: APPLIES TO ALL PAGES
- 1.Existing conditions and topography data are from a survey prepared by MJS Engineering.

2. Contractor shall verify location of any existing utilities and services and provide protection during construction. Utilities damaged during construction shall be repaired at contractors expense.

3. Contractor shall obtain permits for the work as required and comply with all laws, ordinances, rules and regulations of the local jurisdiction, the state, and all other authorities having jurisdiction.

4. Contractor shall leave site clean and orderly during construction process. Remove from site all excess materials, soil, debris and equipment. Store materials only in an approved location.

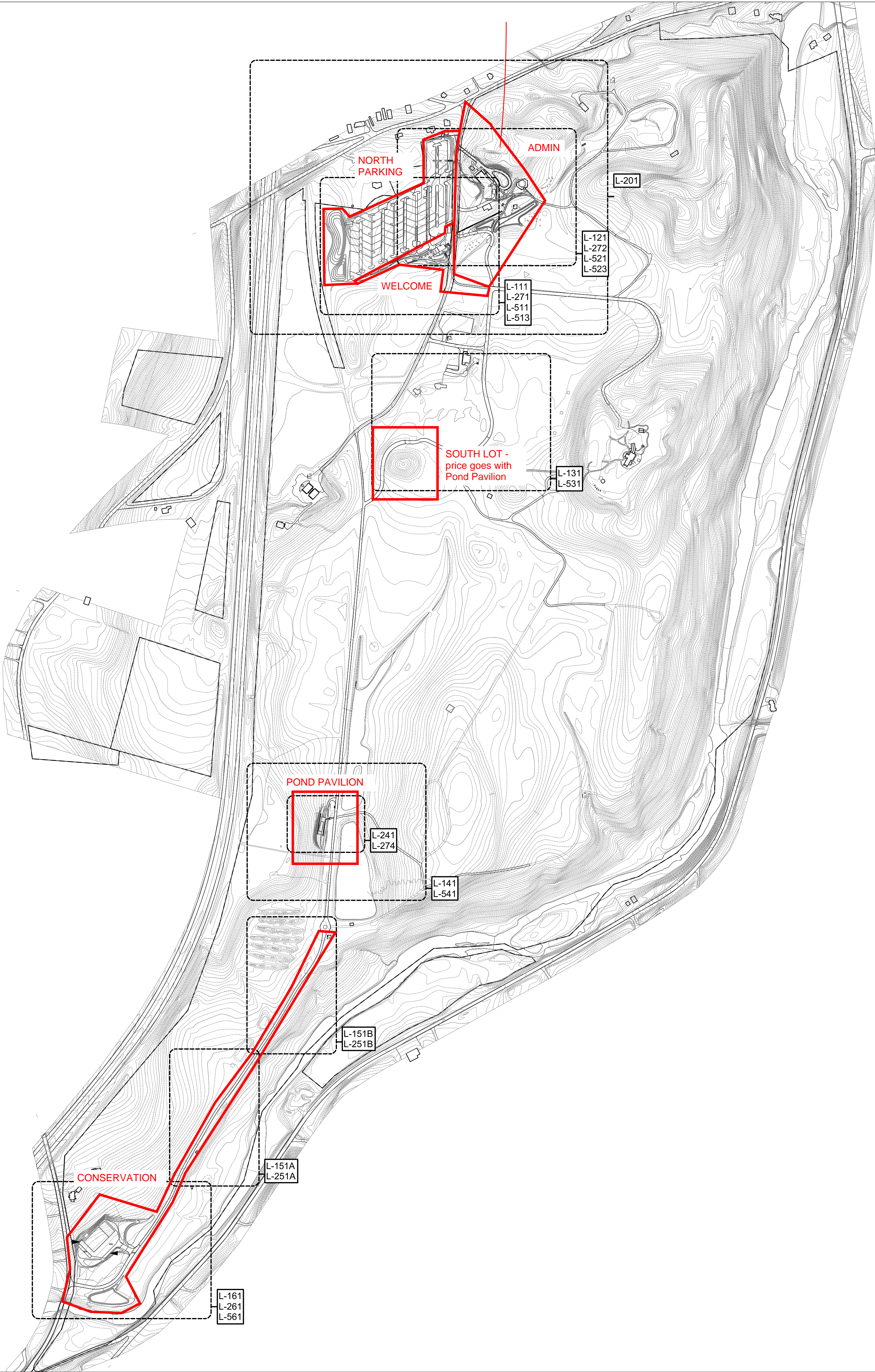

Owner
Storm King Art Center
1 Museum Road
New Windsor, NY 12553
+1 (845) 534-3115

Design Architect
heneghan peng architects
14-16 Lord Edward Street
Dublin, D02 YC63
+353 1 633 9000

Executive Architect
WXY Architecture + Urban Design
224 Centre Street, 5th Floor
New York, NY 10013
+1 (212) 219-1953

Landscape Architect
Gustafson Porter + Bowman
1 Cobham Mews
London, MW1 9SB
+44 020 7284 8950

Reed Hilderbrand LLC
33 Whitney Avenue, 3rd Floor
New Haven, CT 06510
+1 (617) 923-2422

Structural & Lighting
ARUP
77 Water Street
New York, NY 10005
+1 (212) 896-3000

MEPF & IT
BuroHappold
100 Broadway #23
New York, NY 10005
+1 (212) 616-0228

Civil
VHB
100 Great Oaks Blvd., Suite 118
Albany, NY 12203
+1 (518) 389-3606

AV & Acoustics
LSTN Consultants
76 Beaver Street, 2nd Floor
New York, NY 10005
+1 (347) 788-0810

Facade
Front Inc.
100 E. Broadway Street, #501
New York, NY 10002
+1 (212) 242-2220

Key Plan

	
Description	Date
50% Design Development	02/24/20
100% Design Development	05/29/20
50% Construction Documents	10/23/20

Project

Storm King
Art Center

Site
Development

Seal

NOT FOR CONSTRUCTION

Drawing Title

Site Key Plan -
Overall

Date	10/23/20
Scale	1" = 400'
Drawing Number	L-001
Sheet Size	ARCH D