

2 ONE LINE DIAGRAM
NTS

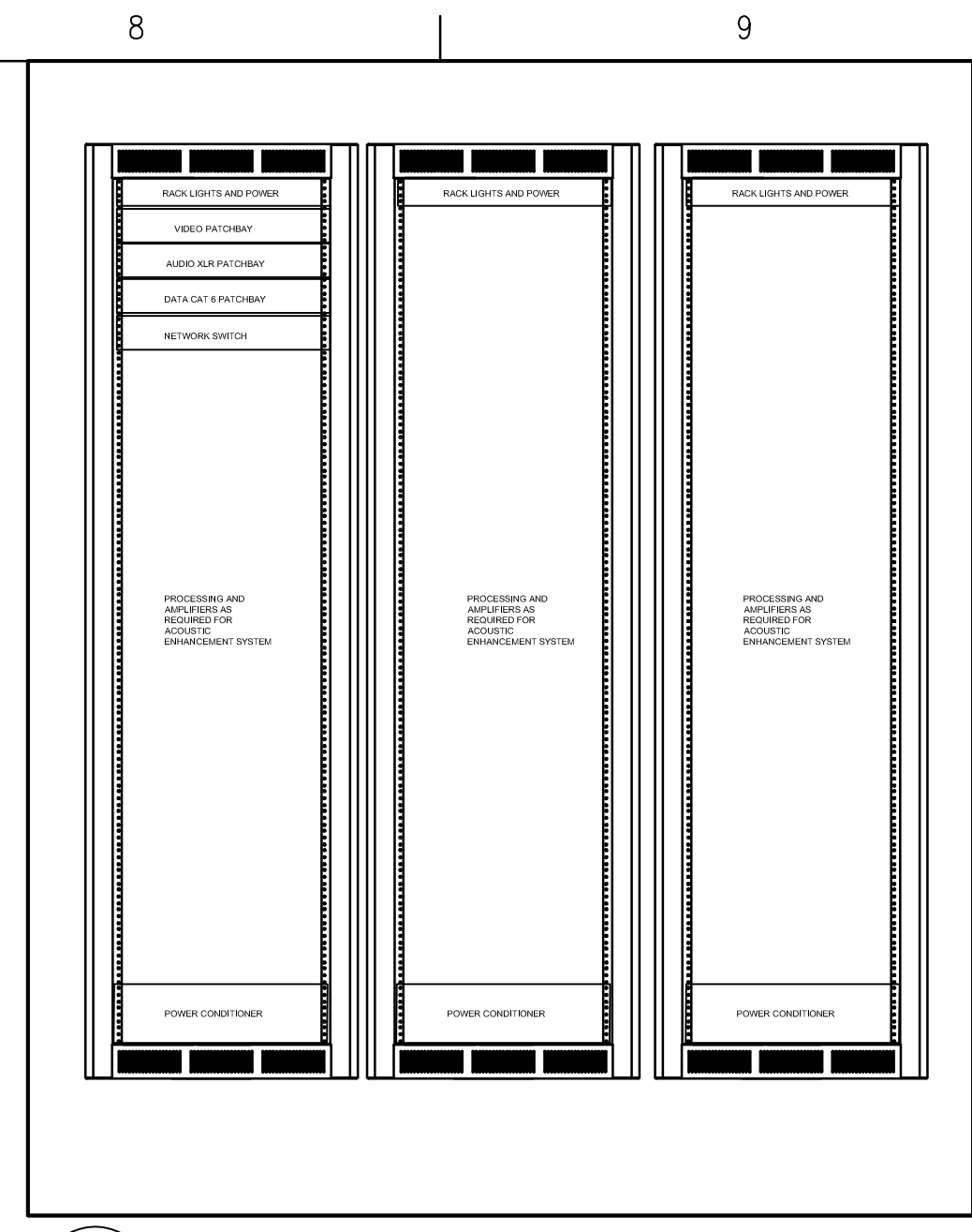

1 RACK ELEVATIONS
NTS

SEE SPECIFICATION SECTION 27 41 16, 61 FOR A DESCRIPTION OF EQUIPMENT PACKAGES FOR BASE BID AND ADD/ALTERNATE

Mark B. Thompson Associates
Architecture
502 South 24th Street
Philadelphia, PA 19146
215.985.1000 www.mbtarchitects.com

Keast & Hood Company of New York, PC
Structural Engineering
400 Market Street, Suite 1250
Philadelphia, PA 19106
215.625.0099 www.keasthood.com

Dimitri J. Ververelli, Inc.
Mechanical, Electrical, Plumbing, Fire Protection Engineering
211 North 13th Street
Philadelphia, PA 19107
215.496.0000 www.djvinc.com

Langan
Civil Engineering
21 Penn Plaza, 360 West 31st Street, 8th Floor
New York, NY 10001
212.479.5400 www.langan.com

Theatre Projects
Acoustical Design
47 Water Street
South Norwalk, CT 06854
203.299.0830 www.theatreprojects.com

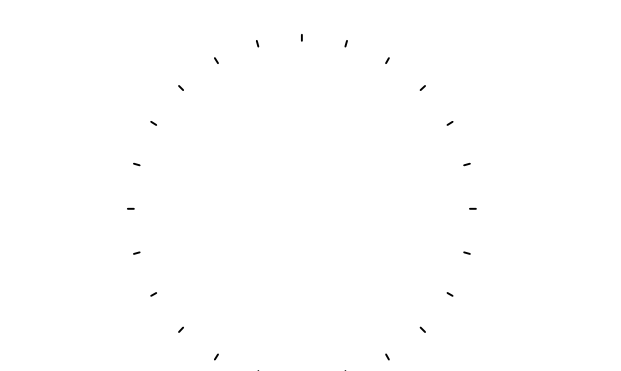

It is a violation of New York State Law for any person, unless he is acting under the direction of a licensed Professional Engineer or Land Surveyor, to alter an item in any way. If an item bearing the seal of an Engineer or Land Surveyor is altered, the altering Engineer or Land Surveyor shall affix to the item his seal and the notation "altered by" followed by his signature and the date of such alteration, and a specific description of the alteration.

- General Notes**
- All dimensions and existing conditions shall be checked and verified by contractor at the site prior to proceeding with the work.
 - Contractor shall inform Architect/ Engineer of any discrepancies on drawings before construction begins.
 - No existing service may be cut without Architect/Engineer's consent. Any existing service severed or damaged shall be replaced at no cost to owner.
 - Contractor must notify Architect/ Engineer at once if hidden existing conditions encountered require design modifications.

Issue	Issued For	Date
0	Bid and Permit	07-06-2022

PRELIMINARY
Not For Construction

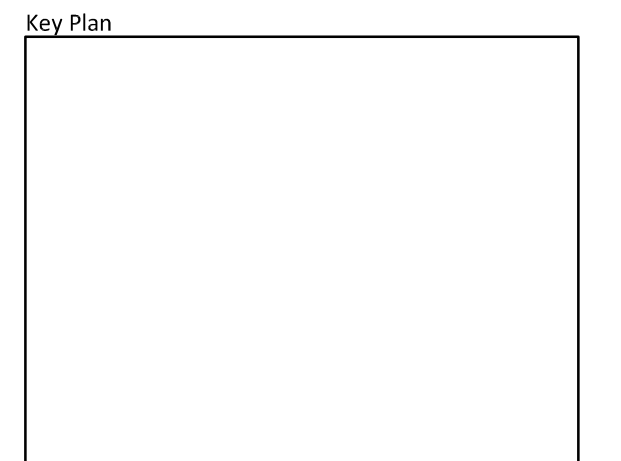

EGNER HALL
BUILDING 685
U.S. MILITARY ACADEMY
West Point, New York

Project No.: 11300
Date: July 6, 2022

Drawing Title:
AV SYSTEM EQUIPMENT:
ONE LINES & RACK ELEVATIONS

XV002

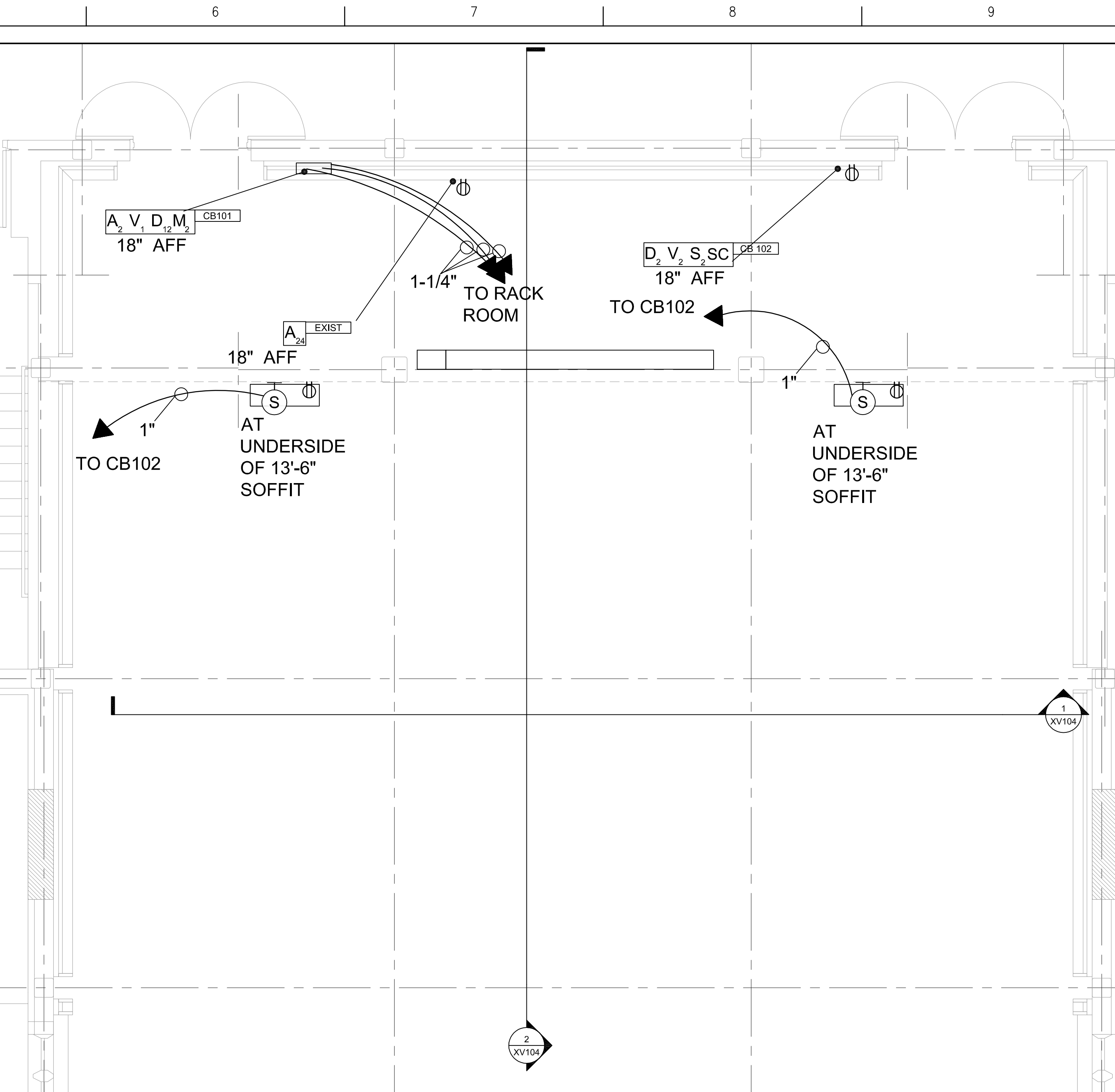
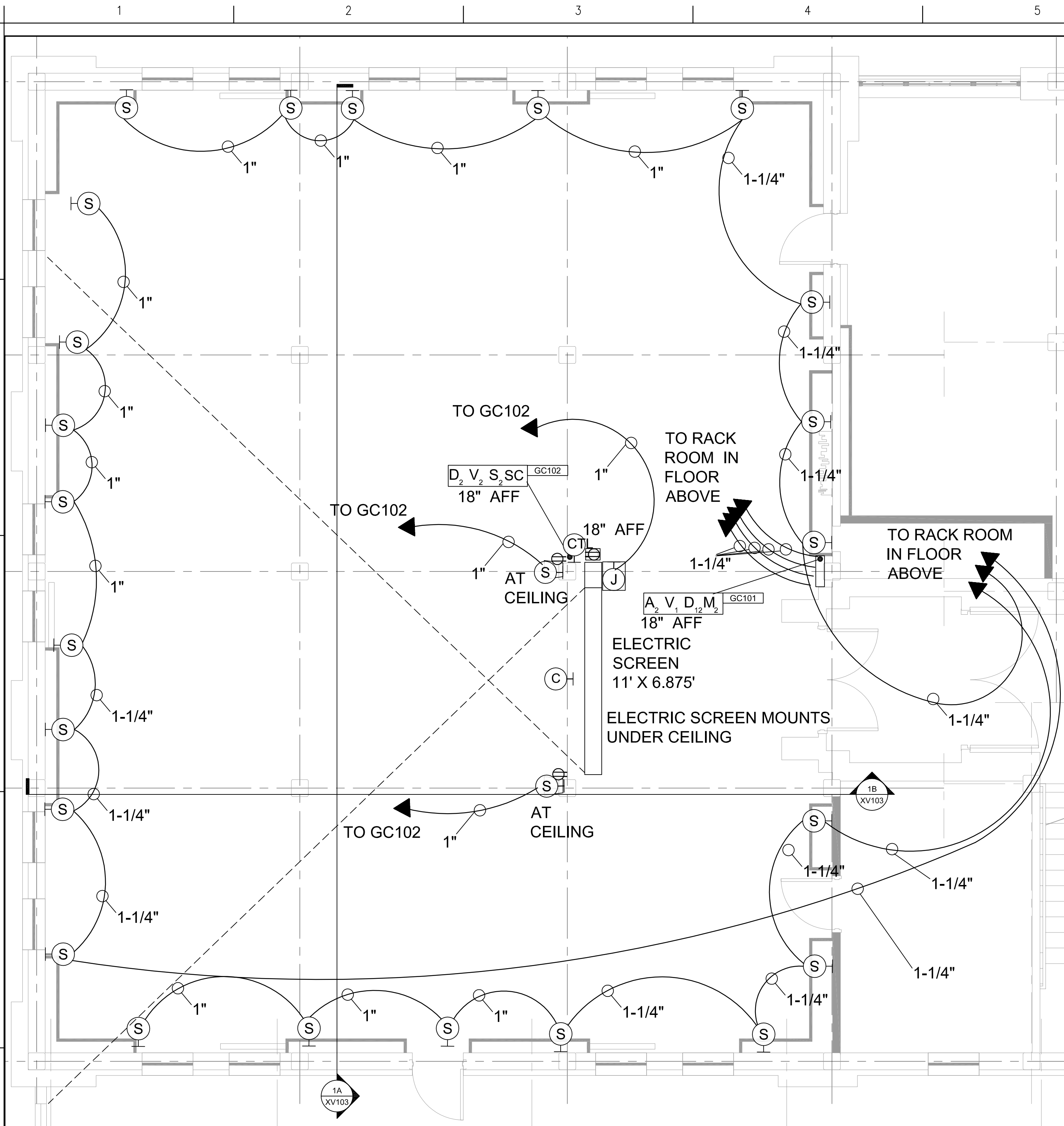

1 LEVEL 3 PLAN CONCERT BAND ROOM
1/4"=1'-0"

3 LEVEL 2 PLAN GLEE CLUB ROOM
1/4"=1'-0"

INSTALLATION REQUIREMENTS FOR CONDUIT, BACK BOXES AND WIRING:

- SEE ELECTRICAL DRAWINGS. ALL CONDUIT AND WIRING NOTES APPLY
- ALL CONDUIT TO WALL MOUNTED LOUDSPEAKER LOCATIONS TO BE CONCEALED BEHIND NEW WALL FINISHES
- EXPOSED CONDUIT TO CEILING MOUNTED LOUDSPEAKERS, MICROPHONES AND AV EQUIPMENT TO BE NEATLY ORGANIZED AND COORDINATED WITH STRUCTURE, OTHER SYSTEMS AND FINISHES.
- ALL CONDUIT PATHWAYS TO BE REVIEWED WITH THE ARCHITECT AND APPROVED PRIOR TO INSTALLATION.
- AT NO TIME SHALL EXISTING MATERIALS BE CUT OR CONDUIT OR WIRING BE INSTALLED WITHOUT PRIOR APPROVAL FROM THE DESIGN TEAM.
- WIRING AND CIRCUIT LINES SHOWN ON THE DRAWINGS ARE DIAGRAMMATIC AND DO NOT REPRESENT THE ACTUAL PLACEMENT OF CONDUIT OR CABLE.
- INSTALLER SHALL PROPOSE CONCEALED CONDUIT AND WIRING PATHS THAT ARE THE LEAST DISRUPTIVE TO THE EXISTING CONSTRUCTION.
- THE CONTRACTOR SHALL CAREFULLY INVESTIGATE THE STRUCTURAL AND FINISH CONDITIONS AFFECTING THE WORK AND ARRANGE THE INSTALLATION OF WORK ACCORDINGLY. USE OF CONDUIT FITTINGS WILL BE REQUIRED TO MEET THE EXPOSED CONDITIONS INSTALLATION AND APPEARANCE REQUIREMENTS.
- NOT ALL REQUIRED OPENINGS AND PENETRATIONS ARE SHOWN ON THE DRAWINGS. THE CONTRACTOR SHALL IDENTIFY THE NUMBER, EXACT LOCATION, AND DIMENSION OF ALL CUTTING AND PATCHING LOCATIONS AND SUBMIT A PROPOSED SCHEDULED AND WORK PLAN PRIOR TO PROCEEDING.
- LOCATIONS OF ALL FACEPLATES/BACK BOXES TO BE REVIEWED AND APPROVED BY THE ARCHITECT PRIOR TO INSTALLATION.

4 NOTES
SEE SPECIFICATION SECTION 27 41 16, 61 FOR A DESCRIPTION OF EQUIPMENT PACKAGES FOR BASE BID AND ADD/ALTERNATE

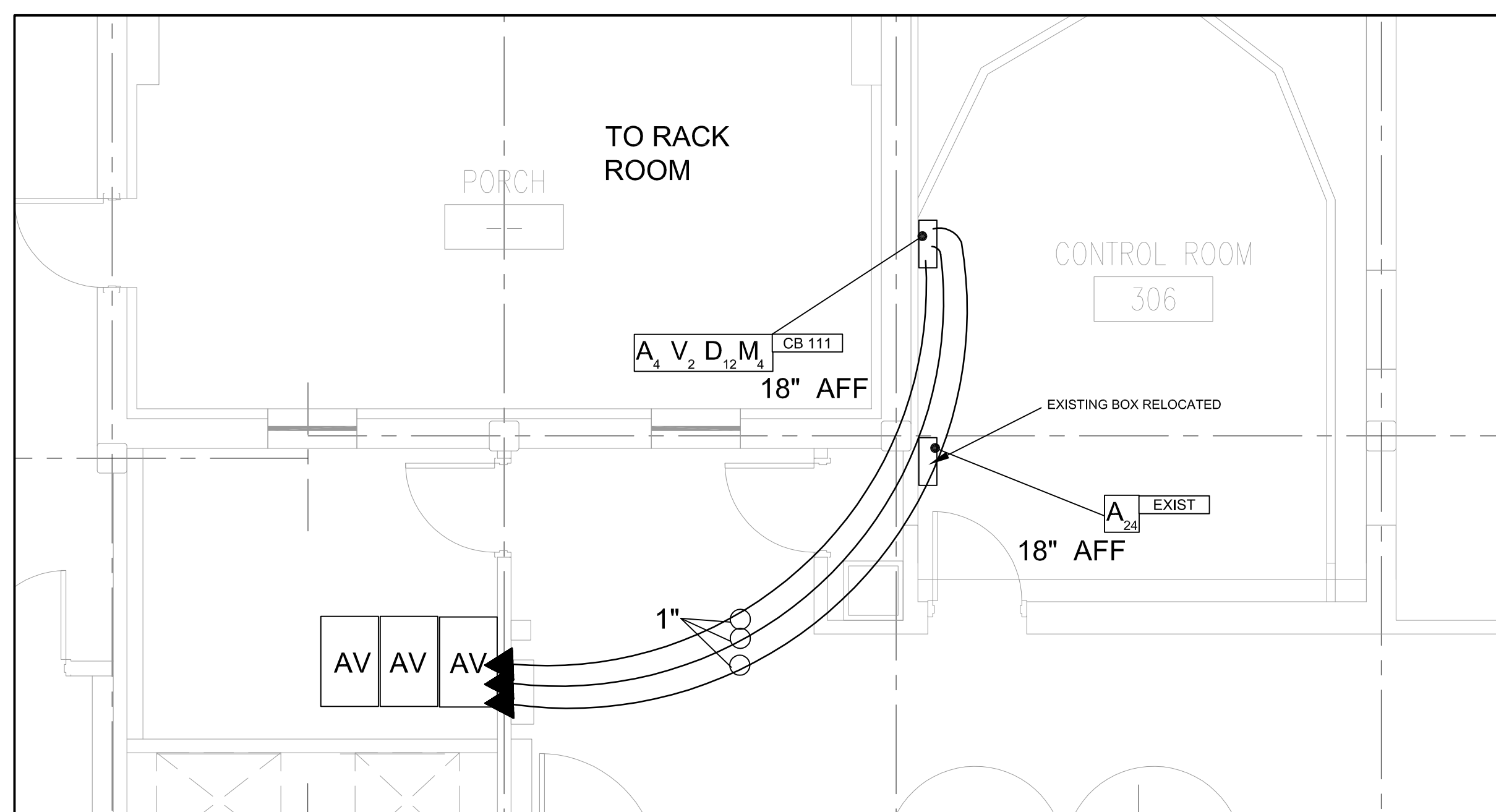

2 LEVEL 3 PLAN CONTROL AND AV RACK ROOM
1/4"=1'-0"

Mark B. Thompson Associates
Architecture
502 South 24th Street
Philadelphia, PA 19146
215.985.1000 www.mbtarchitects.com

Keast & Hood Company of New York, PC
Structural Engineering
400 Market Street, Suite 1250
Philadelphia, PA 19106
215.625.0099 www.keasthood.com

Dimitri J. Ververelli, Inc.
Mechanical, Electrical, Plumbing, Fire Protection Engineering
211 North 13th Street
Philadelphia, PA 19107
215.496.0000 www.djvinc.com

Langan
Civil Engineering
21 Penn Plaza, 360 West 31st Street, 8th Floor
New York, NY 10001
212.479.5400 www.langan.com

Theatre Projects
Acoustical Design
47 Water Street
South Norwalk, CT 06854
203.299.0830 www.theatreprojects.com

It is a violation of New York State Law for any person, unless he is acting under the direction of a licensed Professional Engineer or Land Surveyor, to alter an item in any way. If an item bearing the seal of an Engineer or Land Surveyor is altered, the altering Engineer or Land Surveyor shall affix to the item his seal and the notation "altered by" followed by his signature and the date of such alteration, and a specific description of the alteration.

- General Notes**
1. All dimensions and existing conditions shall be checked and verified by contractor at the site prior to proceeding with the work.
 2. Contractor shall inform Architect/ Engineer of any discrepancies on drawings before construction begins.
 3. No existing service may be cut without Architect/Engineer's consent. Any existing service severed or damaged shall be replaced at no cost to owner.
 4. Contractor must notify Architect/ Engineer at once if hidden existing conditions encountered require design modifications.

Issue	Issued For	Date
0	Bid and Permit	07-06-2022

PRELIMINARY
Not For Construction

Key Plan

EGNER HALL BUILDING 685
U.S. MILITARY ACADEMY
West Point, New York

Project No.: 11300
Date: July 6, 2022

Drawing Title:
AV SYSTEM EQUIPMENT:
PLANS LEVEL 2 & 3 GLEE CLUB, BAND ROOM

XV101

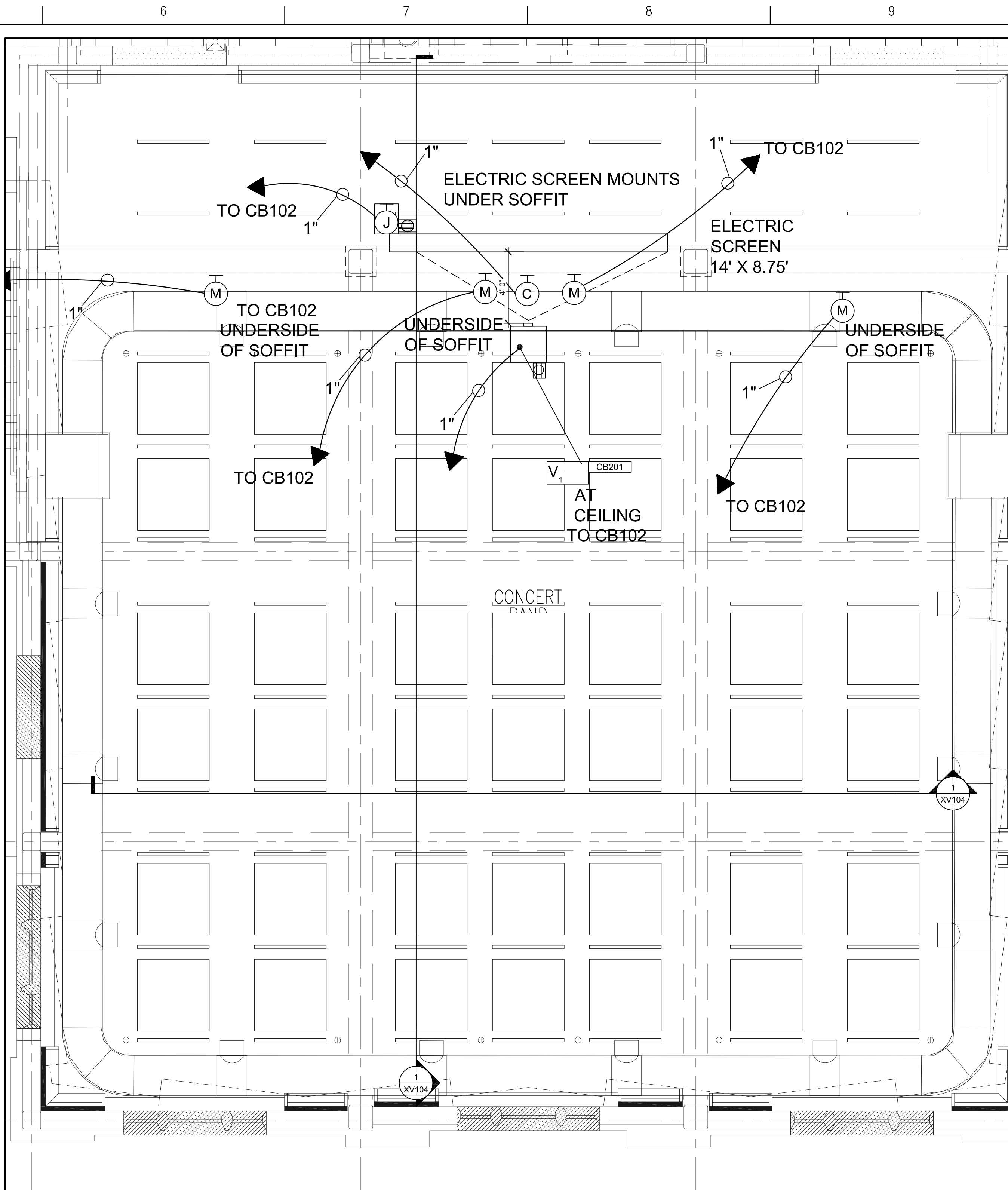
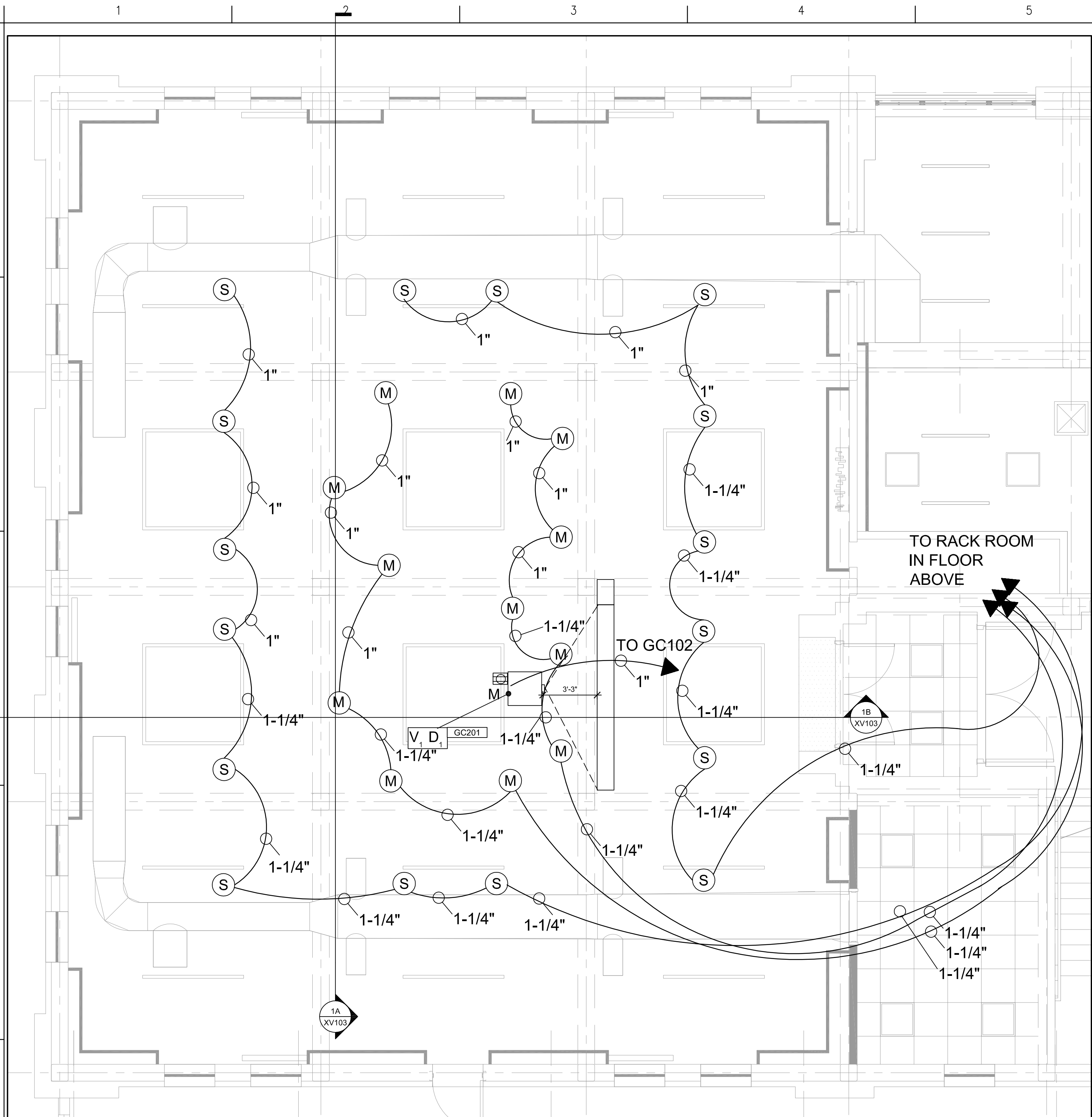

2 LEVEL 2 RCP GLEE CLUB ROOM
1/4"=1'-0"

1 LEVEL 3 RCP BAND ROOM
1/4"=1'-0"

INSTALLATION REQUIREMENTS FOR CONDUIT BACK BOXES AND WIRING:

SEE ELECTRICAL DRAWINGS. ALL CONDUIT AND WIRING NOTES APPLY

ALL CONDUIT TO WALL MOUNTED LOUDSPEAKER LOCATIONS TO BE CONCEALED BEHIND NEW WALL FINISHES

EXPOSED CONDUIT TO CEILING MOUNTED LOUDSPEAKERS, MICROPHONES AND AV EQUIPMENT TO BE NEATLY ORGANIZED AND COORDINATED WITH STRUCTURE, OTHER SYSTEMS AND FINISHES.

ALL CONDUIT PATHWAYS TO BE REVIEWED WITH THE ARCHITECT AND APPROVED PRIOR TO INSTALLATION.

AT NO TIME SHALL EXISTING MATERIALS BE CUT OR CONDUIT OR WIRING BE INSTALLED WITHOUT PRIOR APPROVAL FROM THE DESIGN TEAM.

WIRING AND CIRCUIT LINES SHOWN ON THE DRAWINGS ARE DIAGRAMMATIC AND DO NOT REPRESENT THE ACTUAL PLACEMENT OF CONDUIT OR CABLE.

INSTALLER SHALL PROPOSE CONCEALED CONDUIT AND WIRING PATHS THAT ARE THE LEAST DISRUPTIVE TO THE EXISTING CONSTRUCTION.

THE CONTRACTOR SHALL CAREFULLY INVESTIGATE THE STRUCTURAL AND FINISH CONDITIONS AFFECTING THE WORK AND ARRANGE THE INSTALLATION OF WORK ACCORDINGLY. USE OF CONDUIT FITTINGS WILL BE REQUIRED TO MEET THE EXPOSED CONDITIONS INSTALLATION AND APPEARANCE REQUIREMENTS.

NOT ALL REQUIRED OPENINGS AND PENETRATIONS ARE SHOWN ON THE DRAWINGS. THE CONTRACTOR SHALL IDENTIFY THE NUMBER, EXACT LOCATION, AND DIMENSION OF ALL CUTTING AND PATCHING LOCATIONS AND SUBMIT A PROPOSED SCHEDULED AND WORK PLAN PRIOR TO PROCEEDING.

LOCATIONS OF ALL FACEPLATES/BACK BOXES TO BE REVIEWED AND APPROVED BY THE ARCHITECT PRIOR TO INSTALLATION.

SEE SPECIFICATION SECTION 27 41 16. 81 FOR A DESCRIPTION OF EQUIPMENT PACKAGES FOR BASE BID AND ADD/ALTERNATE

3 NOTES

Mark B. Thompson Associates
Architecture
502 South 24th Street
Philadelphia, PA 19146
215.985.1000 www.mbtarchitects.com

Keast & Hood Company of New York, PC
Structural Engineering
400 Market Street, Suite 1250
Philadelphia, PA 19106
215.625.0099 www.keasthood.com

Dimitri J. Ververelli, Inc.
Mechanical, Electrical, Plumbing, Fire Protection Engineering
211 North 13th Street
Philadelphia, PA 19107
215.496.0000 www.djvinc.com

Langan
Civil Engineering
21 Penn Plaza, 360 West 31st Street, 8th Floor
New York, NY 10001
212.479.5400 www.langan.com

Theatre Projects
Acoustical Design
47 Water Street
South Norwalk, CT 06854
203.299.0830 www.theatreprojects.com

It is a violation of New York State Law for any person, unless he is acting under the direction of a licensed Professional Engineer or Land Surveyor, to alter an item in any way. If an item bearing the seal of an Engineer or Land Surveyor is altered, the altering Engineer or Land Surveyor shall affix to the item his seal and the notation "altered by" followed by his signature and the date of such alteration, and a specific description of the alteration.

- General Notes**
- All dimensions and existing conditions shall be checked and verified by contractor at the site prior to proceeding with the work.
 - Contractor shall inform Architect/ Engineer of any discrepancies on drawings before construction begins.
 - No existing service may be cut without Architect/Engineer's consent. Any existing service severed or damaged shall be replaced at no cost to owner.
 - Contractor must notify Architect/ Engineer at once if hidden existing conditions encountered require design modifications.

Issue	Issued For	Date
0	Bid and Permit	07-06-2022

PRELIMINARY
Not For Construction

Key Plan

EGNER HALL
BUILDING 685
U.S. MILITARY ACADEMY
West Point, New York

Project No.: 11300
Date: July 6, 2022

Drawing Title:
AV SYSTEM EQUIPMENT:
RCP LEV 2 GLEE CLUB AND LEV 3 BAND RM

XV102

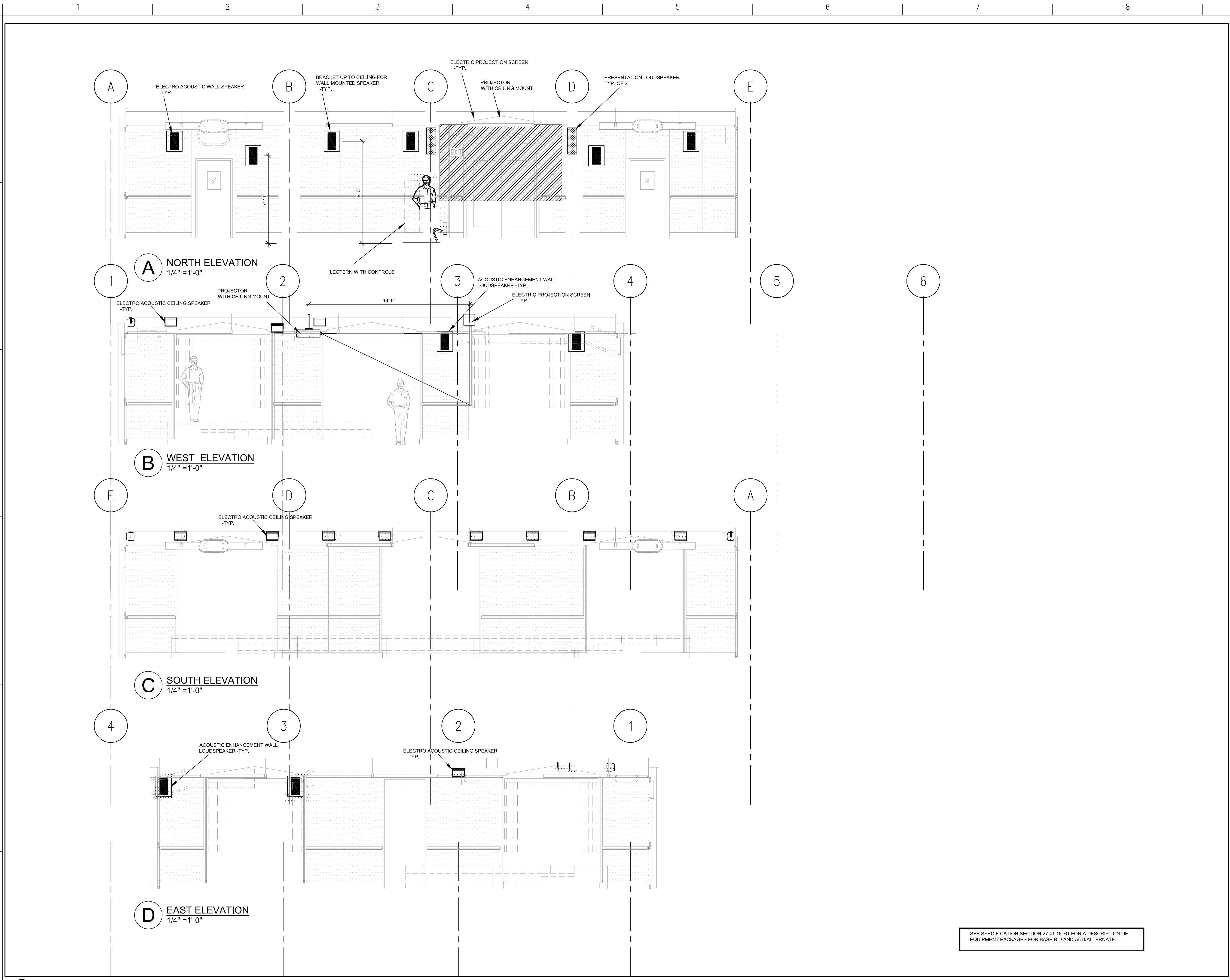

Mark B. Thompson Associates
 Architecture
 502 South 24th Street
 Philadelphia, PA 19146
 215.985.1000 www.mbtarchitects.com

Keast & Hood Company of New York, PC
 Structural Engineering
 400 Market Street, Suite 1250
 Philadelphia, PA 19106
 215.625.0099 www.keasthood.com

Dimitri J. Verwerelli, Inc.
 Mechanical, Electrical, Plumbing, Fire Protection
 Engineering
 211 North 13th Street
 Philadelphia, PA 19107
 215.496.0000 www.djvinc.com

Langan
 Civil Engineering
 21 Penn Plaza, 360 West 31st Street, 8th Floor
 New York, NY 10001
 212.479.5400 www.langan.com

Theatre Projects
 Acoustical Design
 47 Water Street
 South Norwalk, CT 06854
 203.299.0830 www.theatreprojects.com

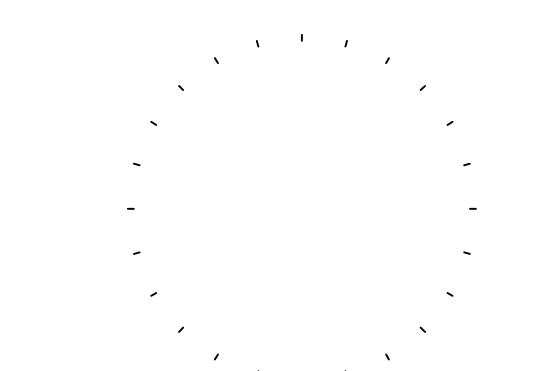

It is a violation of New York State Law for any person, unless he is acting under the direction of a licensed Professional Engineer or Land Surveyor, to alter an item in any way. If an item bearing the seal of an Engineer or Land Surveyor is altered, the altering Engineer or Land Surveyor shall affix to the item his seal and the notation "altered by" followed by his signature and the date of such alteration, and a specific description of the alteration.

- General Notes**
- All dimensions and existing conditions shall be checked and verified by contractor at the site prior to proceeding with the work.
 - Contractor shall inform Architect/Engineer of any discrepancies on drawings before construction begins.
 - No existing service may be cut without Architect/Engineer's consent. Any existing service severed or damaged shall be replaced at no cost to owner.
 - Contractor must notify Architect/Engineer at once if hidden existing conditions encountered require design modifications.

Issue	Issued For	Date
0	Bid and Permit	07-06-2022

PRELIMINARY
 Not For Construction

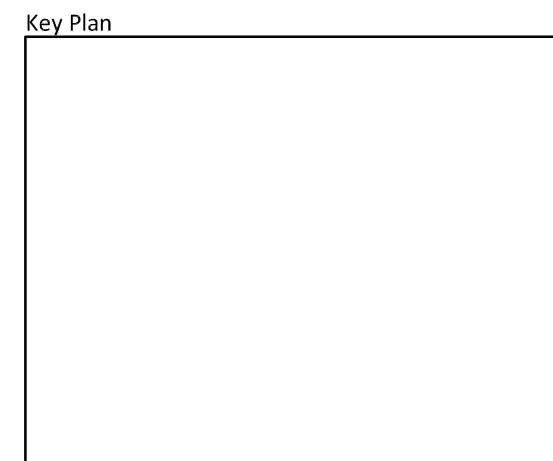

EGNER HALL
BUILDING 685
 U.S. MILITARY ACADEMY
 West Point, New York

Project No.: 11300
 Date: July 6, 2022

Drawing Title:
 AV SYSTEM EQUIPMENT:
 GLEE CLUB ROOM ELEVATIONS

XV103

SEE SPECIFICATION SECTION 27 41 18, 61 FOR A DESCRIPTION OF EQUIPMENT PACKAGES FOR BASE BID AND ADD/ALTERNATE

1 ELEVATIONS GLEE CLUB ROOM
 1/4"=1'-0"

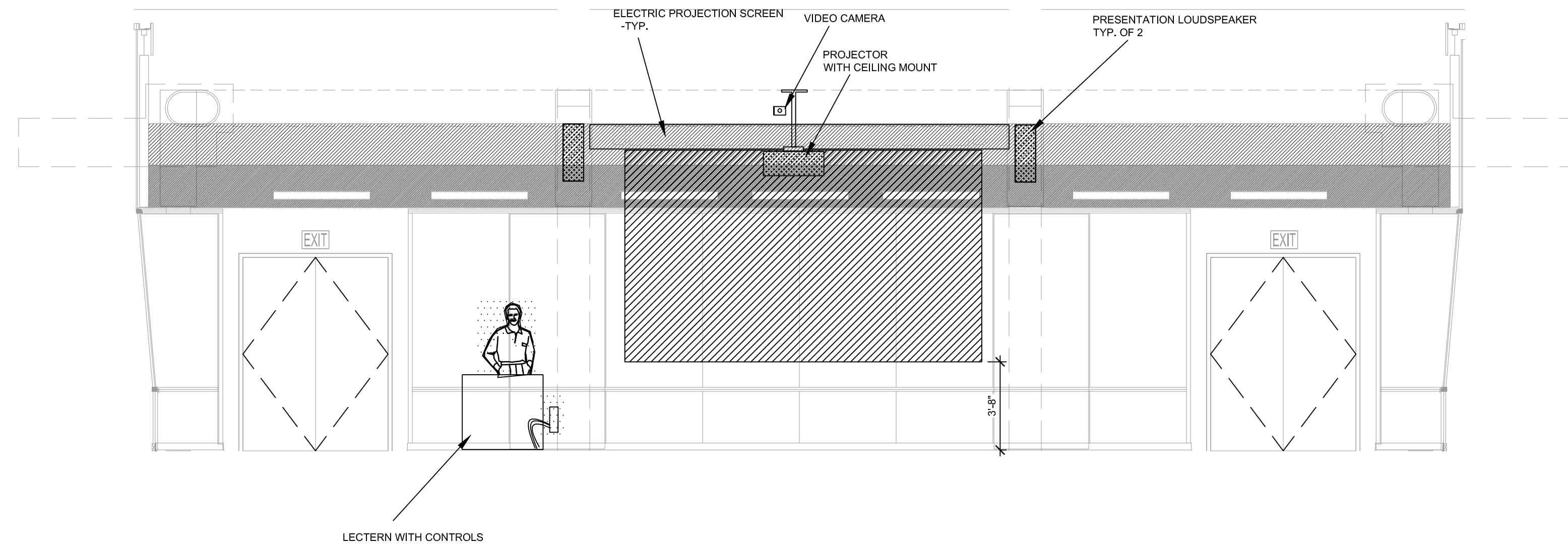

1 ELEVATIONS CONCERT BAND ROOM
1/4"=1'-0"

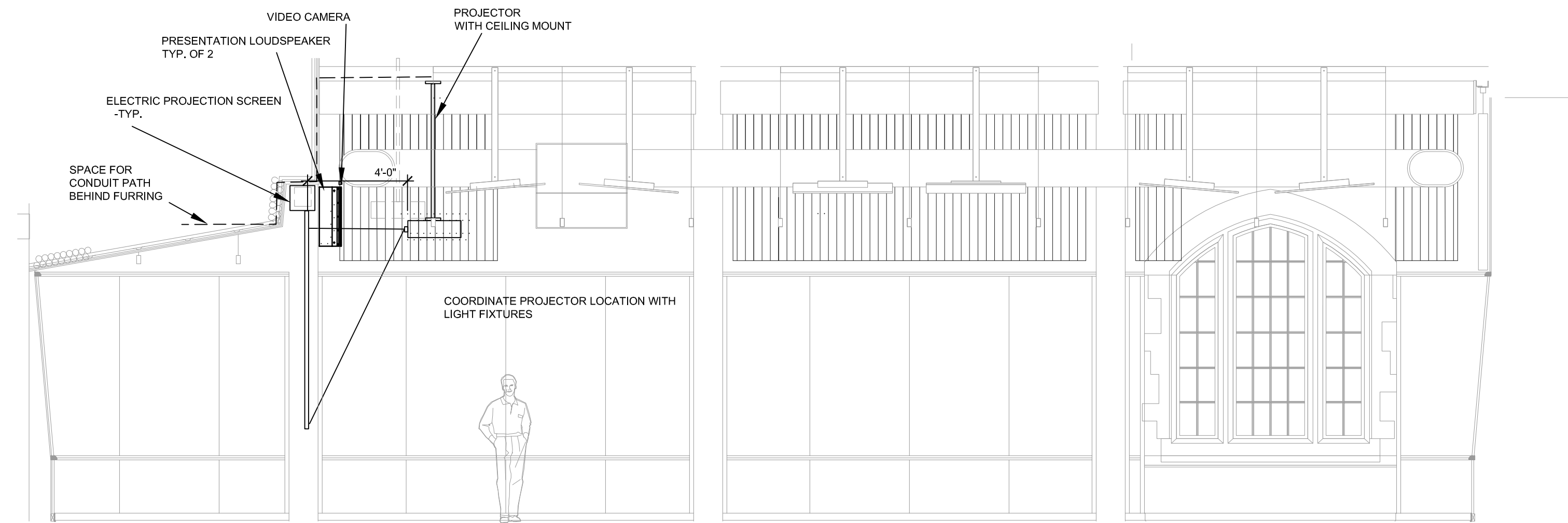

2 ELEVATIONS CONCERT BAND ROOM
1/4"=1'-0"

SEE SPECIFICATION SECTION 27.41.16, 61 FOR A DESCRIPTION OF EQUIPMENT PACKAGES FOR BASE BID AND ADD/ALTERNATE

Mark B. Thompson Associates
Architecture
502 South 24th Street
Philadelphia, PA 19146
215.985.1000 www.mbtarchitects.com

Keast & Hood Company of New York, PC
Structural Engineering
400 Market Street, Suite 1250
Philadelphia, PA 19106
215.625.0099 www.keasthood.com

Dimitri J. Ververelli, Inc.
Mechanical, Electrical, Plumbing, Fire Protection
Engineering
211 North 13th Street
Philadelphia, PA 19107
215.496.0000 www.djvinc.com

Langan
Civil Engineering
21 Penn Plaza, 360 West 31st Street, 8th Floor
New York, NY 10001
212.479.5400 www.langan.com

Theatre Projects
Acoustical Design
47 Water Street
South Norwalk, CT 06854
203.299.0830 www.theatreprojects.com

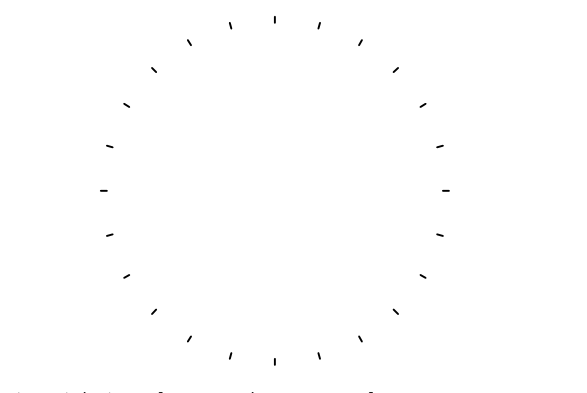

It is a violation of New York State Law for any person, unless he is acting under the direction of a licensed Professional Engineer or Land Surveyor, to alter an item in any way. If an item bearing the seal of an Engineer or Land Surveyor is altered, the altering Engineer or Land Surveyor shall affix to the item his seal and the notation "altered by" followed by his signature and the date of such alteration, and a specific description of the alteration.

General Notes

- All dimensions and existing conditions shall be checked and verified by contractor at the site prior to proceeding with the work.
- Contractor shall inform Architect/ Engineer of any discrepancies on drawings before construction begins.
- No existing service may be cut without Architect/Engineer's consent. Any existing service severed or damaged shall be replaced at no cost to owner.
- Contractor must notify Architect/ Engineer at once if hidden existing conditions encountered require design modifications.

Issue	Issued For	Date
0	Bid and Permit	07-06-2022

PRELIMINARY
Not For Construction

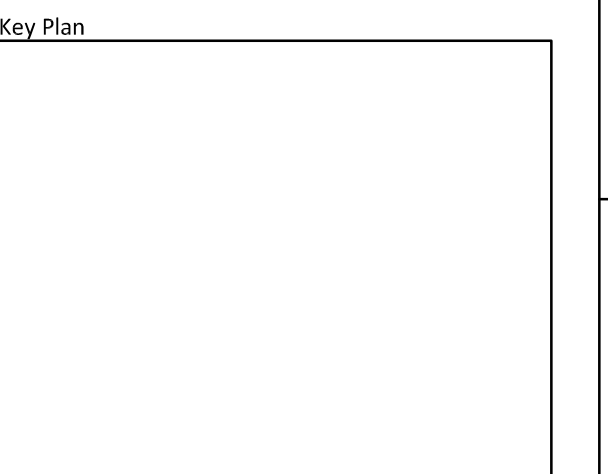

EGNER HALL
BUILDING 685
U.S. MILITARY ACADEMY
West Point, New York

Project No.: 11300
Date: July 6, 2022

Drawing Title:
AV SYSTEM EQUIPMENT:
CONCERT BAND ROOM ELEVATIONS

XV104