

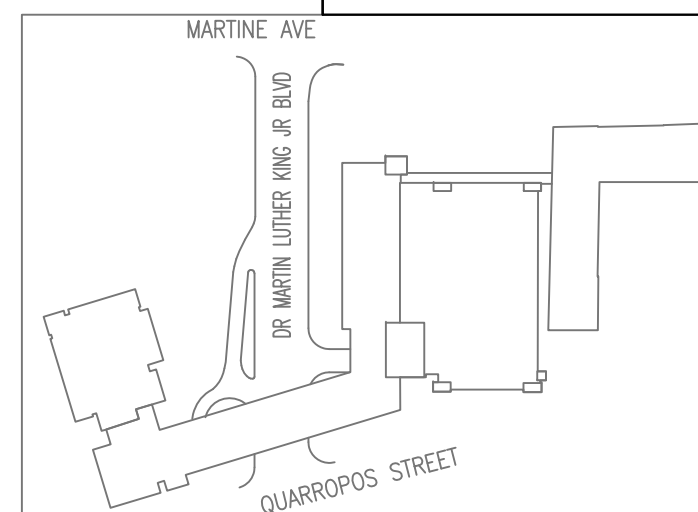

① LOCATION PART PLAN PARKING LEVEL B3
(CONSTRUCTION)
SCALE: 1/32"=1'-0"

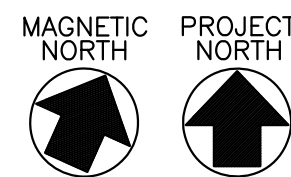

KEY PLAN

ARCHITECTS		Lothrop	
Lothrop Associates LLP Architects 333 Westchester Avenue White Plains, New York 10604 914-741-1115		FORENSIC INVESTIGATION	
MICHAEL SCHULLER ATKINSON-NOLAND AND ASSOCIATES 32 OLD SLIP, 10TH FLOOR NEW YORK, NEW YORK 10005 917-647-9350		STRUCTURAL ENGINEER	
JEFFREY R. CARLSON, P.E., S.E. 60 WEST GOLF ROAD, SECOND FLOOR MOUNT PROSPECT, ILLINOIS 60056 847-274-0985		MEP ENGINEERS	
MARK VELZY CBK ENGINEERING, PC 44-46 FOSTER ROAD HOPEWELL JUNCTION, NY 12533 914-509-8161 (O)		CBK REF NO. 18119	
7/31/2020		RELEASE FOR BID	
7/23/2020		FOR COMMISSIONER MEETING	
REVISION NUMBER	DATE	MADE BY	APP'D BY
RECORD DRAWING CERTIFICATION			
AS BUILT - CHANGES AS NOTED			
AS BUILT - NO CHANGES			
CONTRACTOR		PROJECT COORDINATOR	
NAME	DATE	NAME	DATE
SIGNATURE		SIGNATURE	
TITLE		TITLE	
WESTCHESTER COUNTY, NEW YORK DEPARTMENT OF PUBLIC WORKS AND TRANSPORTATION DIVISION OF ENGINEERING		CONTRACT NUMBER 19-515	SHEET NUMBER P-101(B3)
PARKING GARAGE REHABILITATION - PHASE 1 MICHAELIAN OFFICE BUILDING 148 MARTINE AVENUE, WHITE PLAINS, NEW YORK LOCATION PART PLAN PARKING LEVEL B3		SCALE: AS NOTED DATE: 7-23-2020 DPW FILE NO. 52-01-P-423-0	SHEET NO. 76 OF 97

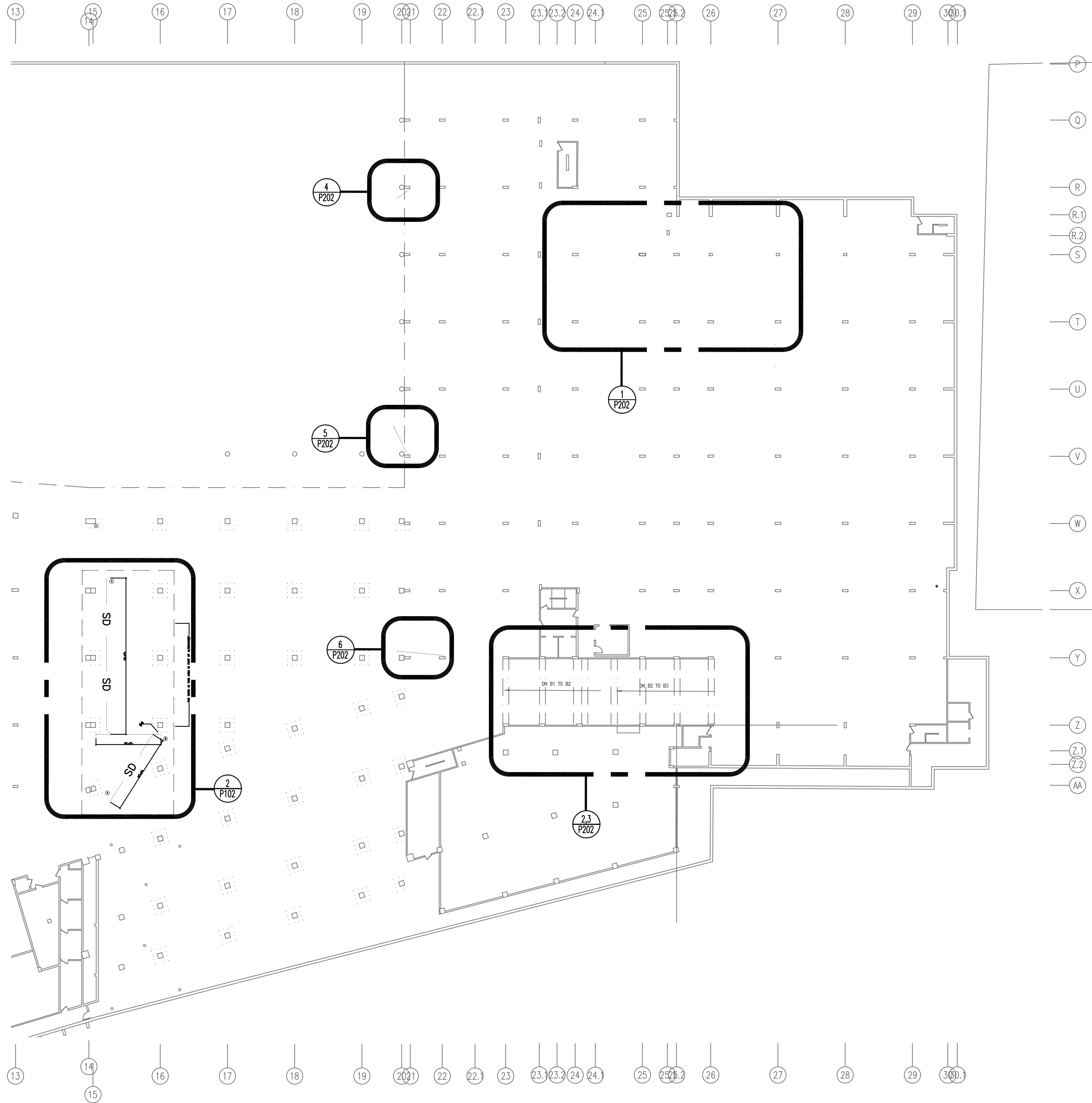

1 LOCATION PART PLAN PARKING LEVEL B2
SCALE: 1/32"=1'-0"

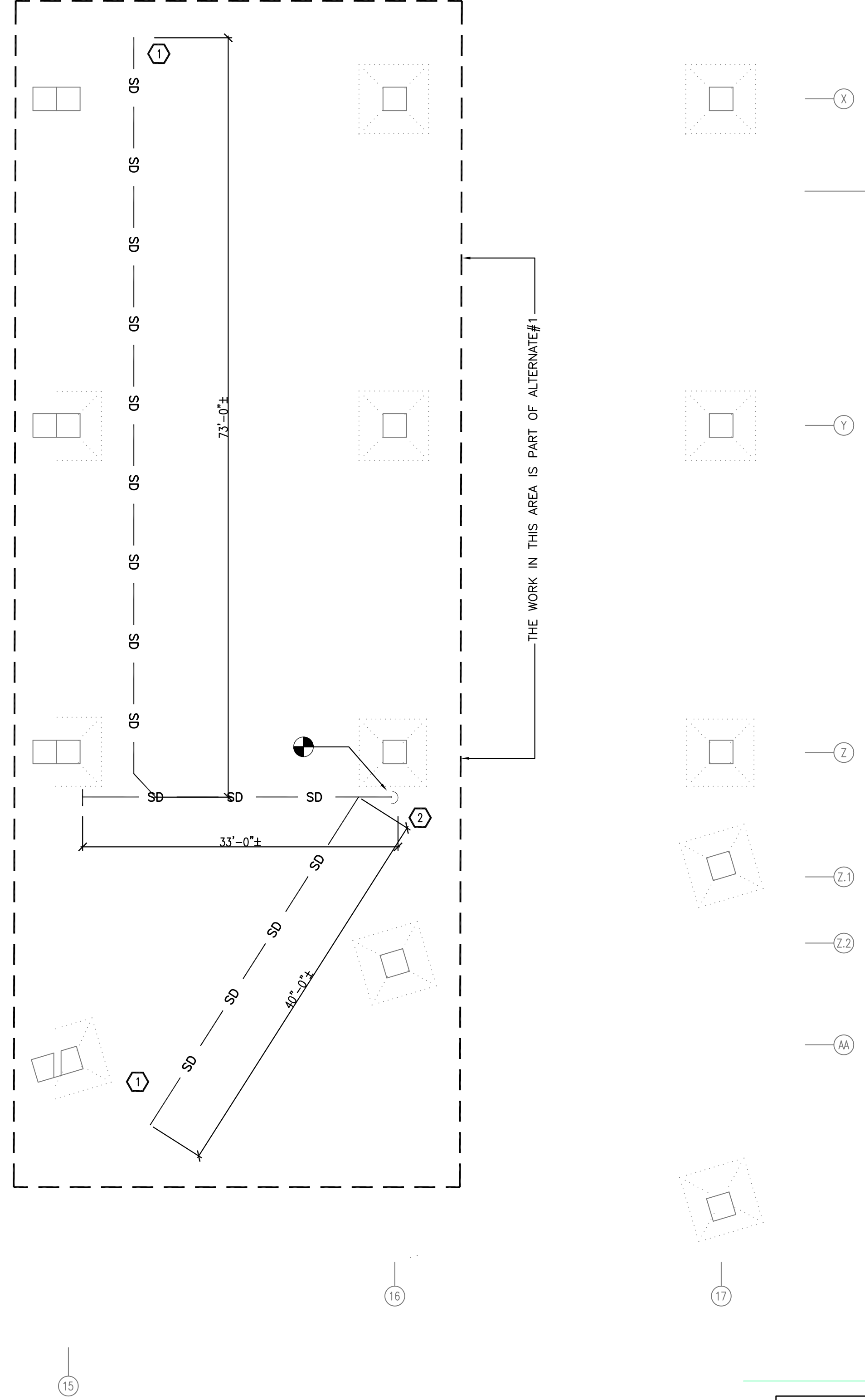

2 PART PLAN PARKING LEVEL B2
SCALE: 1/8"=1'-0"

CONSTRUCTION WORK NOTES

- 1 3" UP TO MANHOLE DRAIN.
- 2 3" DOWN TO B3.

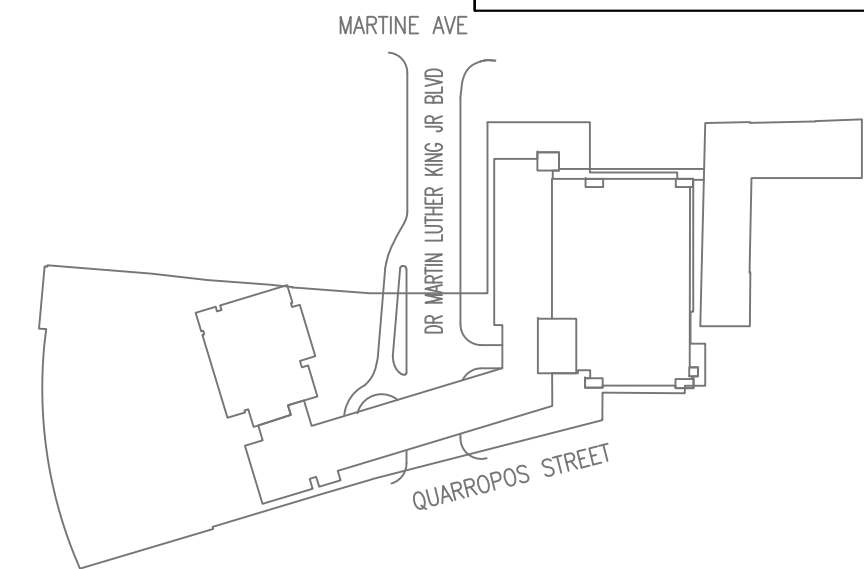

KEY PLAN

Lothrop Lothrop Associates LLP Architects 333 Westchester Avenue White Plains, New York 10604 914-741-1115		ARCHITECTS																																																	
MICHAEL SCHULLER ATKINSON-NOLAND AND ASSOCIATES 32 OLD SLIP, 10TH FLOOR NEW YORK, NEW YORK 10005 917-647-9350		FORENSIC INVESTIGATION																																																	
JEFFRY R. CARLSON, P.E. S.E. 60 WEST GOLF ROAD, SECOND FLOOR MOUNT PROSPECT, ILLINOIS 60056 847-274-0985		STRUCTURAL ENGINEER																																																	
MARK VELZY CBK ENGINEERING, PC 44-46 FOSTER ROAD HOPEWELL JUNCTION, NY 12533 914-509-8161 (O)		MEP ENGINEERS																																																	
		CBK REF NO. 18119																																																	
<table><tr><td>7/31/2020</td><td></td><td></td><td>RELEASE FOR BID</td></tr><tr><td>7/23/2020</td><td></td><td></td><td>FOR COMMISSIONER MEETING</td></tr><tr><td>REVISION NUMBER</td><td>DATE</td><td>MADE BY</td><td>APP'D BY</td></tr><tr><td colspan="4">REVISION</td></tr><tr><td colspan="4">RECORD DRAWING CERTIFICATION</td></tr><tr><td colspan="4"><input type="checkbox"/> AS BUILT - CHANGES AS NOTED</td></tr><tr><td colspan="4"><input type="checkbox"/> AS BUILT - NO CHANGES</td></tr><tr><td colspan="2">CONTRACTOR</td><td colspan="2">PROJECT COORDINATOR</td></tr><tr><td>NAME</td><td>SIGNATURE</td><td>NAME</td><td>SIGNATURE</td></tr><tr><td>TITLE</td><td>DATE</td><td>TITLE</td><td>DATE</td></tr><tr><td colspan="2">WESTCHESTER COUNTY, NEW YORK DEPARTMENT OF PUBLIC WORKS DIVISION OF ENGINEERING</td><td>CONTRACT NUMBER 19-515</td><td>SHEET NUMBER P-102(B2)</td></tr><tr><td colspan="2">PARKING GARAGE REHABILITATION - PHASE 1 MICHAELIAN OFFICE BUILDING 148 MARTINE AVENUE, WHITE PLAINS, NEW YORK LOCATION PART PLAN PARKING LEVEL B2</td><td>SCALE: AS NOTED DATE: 7-23-2020 DPW FILE NO.</td><td>SHEET NO. 77 OF 97 SCALE: AS NOTED DATE: 7-23-2020 DPW FILE NO.</td></tr></table>				7/31/2020			RELEASE FOR BID	7/23/2020			FOR COMMISSIONER MEETING	REVISION NUMBER	DATE	MADE BY	APP'D BY	REVISION				RECORD DRAWING CERTIFICATION				<input type="checkbox"/> AS BUILT - CHANGES AS NOTED				<input type="checkbox"/> AS BUILT - NO CHANGES				CONTRACTOR		PROJECT COORDINATOR		NAME	SIGNATURE	NAME	SIGNATURE	TITLE	DATE	TITLE	DATE	WESTCHESTER COUNTY, NEW YORK DEPARTMENT OF PUBLIC WORKS DIVISION OF ENGINEERING		CONTRACT NUMBER 19-515	SHEET NUMBER P-102(B2)	PARKING GARAGE REHABILITATION - PHASE 1 MICHAELIAN OFFICE BUILDING 148 MARTINE AVENUE, WHITE PLAINS, NEW YORK LOCATION PART PLAN PARKING LEVEL B2		SCALE: AS NOTED DATE: 7-23-2020 DPW FILE NO.	SHEET NO. 77 OF 97 SCALE: AS NOTED DATE: 7-23-2020 DPW FILE NO.
7/31/2020			RELEASE FOR BID																																																
7/23/2020			FOR COMMISSIONER MEETING																																																
REVISION NUMBER	DATE	MADE BY	APP'D BY																																																
REVISION																																																			
RECORD DRAWING CERTIFICATION																																																			
<input type="checkbox"/> AS BUILT - CHANGES AS NOTED																																																			
<input type="checkbox"/> AS BUILT - NO CHANGES																																																			
CONTRACTOR		PROJECT COORDINATOR																																																	
NAME	SIGNATURE	NAME	SIGNATURE																																																
TITLE	DATE	TITLE	DATE																																																
WESTCHESTER COUNTY, NEW YORK DEPARTMENT OF PUBLIC WORKS DIVISION OF ENGINEERING		CONTRACT NUMBER 19-515	SHEET NUMBER P-102(B2)																																																
PARKING GARAGE REHABILITATION - PHASE 1 MICHAELIAN OFFICE BUILDING 148 MARTINE AVENUE, WHITE PLAINS, NEW YORK LOCATION PART PLAN PARKING LEVEL B2		SCALE: AS NOTED DATE: 7-23-2020 DPW FILE NO.	SHEET NO. 77 OF 97 SCALE: AS NOTED DATE: 7-23-2020 DPW FILE NO.																																																



- ① FLOOR DRAINS PIPED BELOW. FOR EXACT LOCATION OF FLOOR DRAINS SEE STRUCTURAL DRAWINGS.
- ② FOR PIPING ON CEILING OF LEVEL B2, SEE DRAWING P-202
- ③ REMOVE AND REPLACE EXISTING TRENCH DRAIN, FOR PIPING SEE DRAWING P-202, TRENCH DRAIN TO BE INSTALLED IN (2) 15'-0" ASSEMBLIES
- ④ REMOVE AND REPLACE EXISTING FLOOR DRAIN, FOR PIPING SEE DRAWING P-202



<h1 style="margin: 0;">Lothrop</h1> <p style="margin: 0;">Lothrop Associates LLP Architects 333 Westchester Avenue White Plains, New York 10604 914-741-1115</p>		ARCHITECTS	
MICHAEL SCHULLER ATINSON NOLAND AND ASSOCIATES 32 OLD SUP. 0TH FLOOR NEW YORK, NEW YORK 10005 917-647-9550		FORENSIC INVESTIGATION	
JEFFRY R. CARLSON, P.E. S.E. 601 WEST GOLF ROAD, SECOND FLOOR MOUNT PROSPECT, ILLINOIS 60056 847-274-0985		STRUCTURAL ENGINEER	
MARIK VELZY CBK ENGINEERING, PC 44-46 FOSTER ROAD HOPEWELL JUNCTION, NY 12533 914-509-8161 (O)		MEP ENGINEERS	
		CBK REF NO. 18119	
	7/31/2020		
	7/23/2020		RELEASE FOR BID
	7/23/2020		FOR COMMISSIONER MEETING
REVISION NUMBER	DATE	MADE BY	APP'D BY
		REVISION	
RECORD DRAWING CERTIFICATION			
<input type="checkbox"/> AS BUILT – CHANGES AS NOTED <input type="checkbox"/> AS BUILT – NO CHANGES			
NAME _____ SIGNATURE _____ TITLE _____		PROJECT COORDINATOR NAME _____ SIGNATURE _____ TITLE _____	
CONTRACTOR NAME _____ DATE _____		DATE _____ SHEET NO. 78 OF 97	
WESTCHESTER COUNTY, NEW YORK DEPARTMENT OF PUBLIC WORKS AND TRANSPORTATION DIVISION OF ENGINEERING		SCALE: AS NOTED DATE: 7-23-2020 DWG FILE NO. 52-01-P-425-0	
PARKING GARAGE REHABILITATION – PHASE 1 MICHAELIAN OFFICE BUILDING 148 MARTE AVENUE, WHITE PLAINS, NEW YORK LOCATION PLAN LEVELS B1 AND I AND CONSTRUCTION PART PLAN			
52-01-P-425-0			

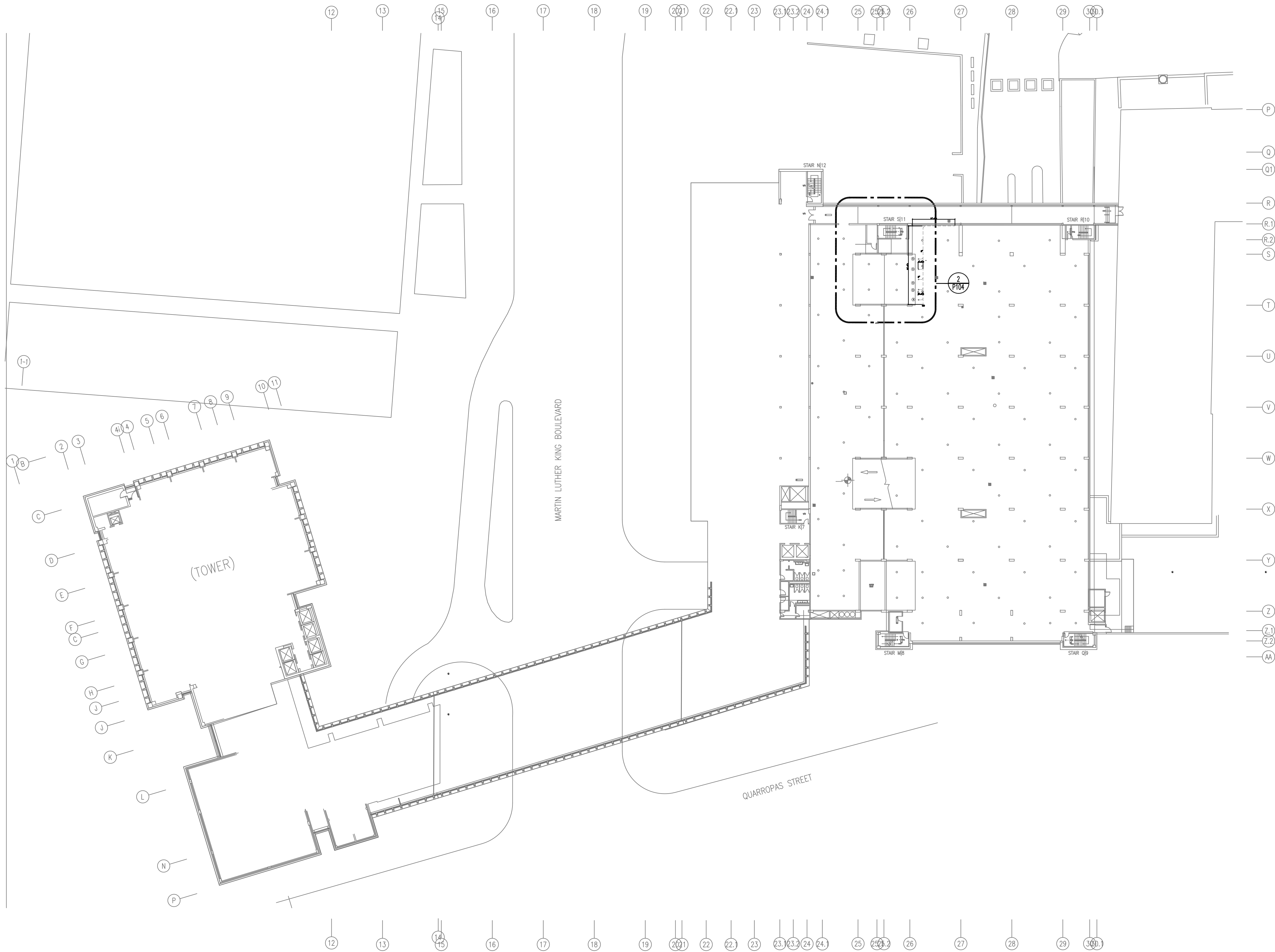

1 LOCATION PART PLAN PARKING LEVELS 6 AND 7
SCALE: 1/32"=1'-0"

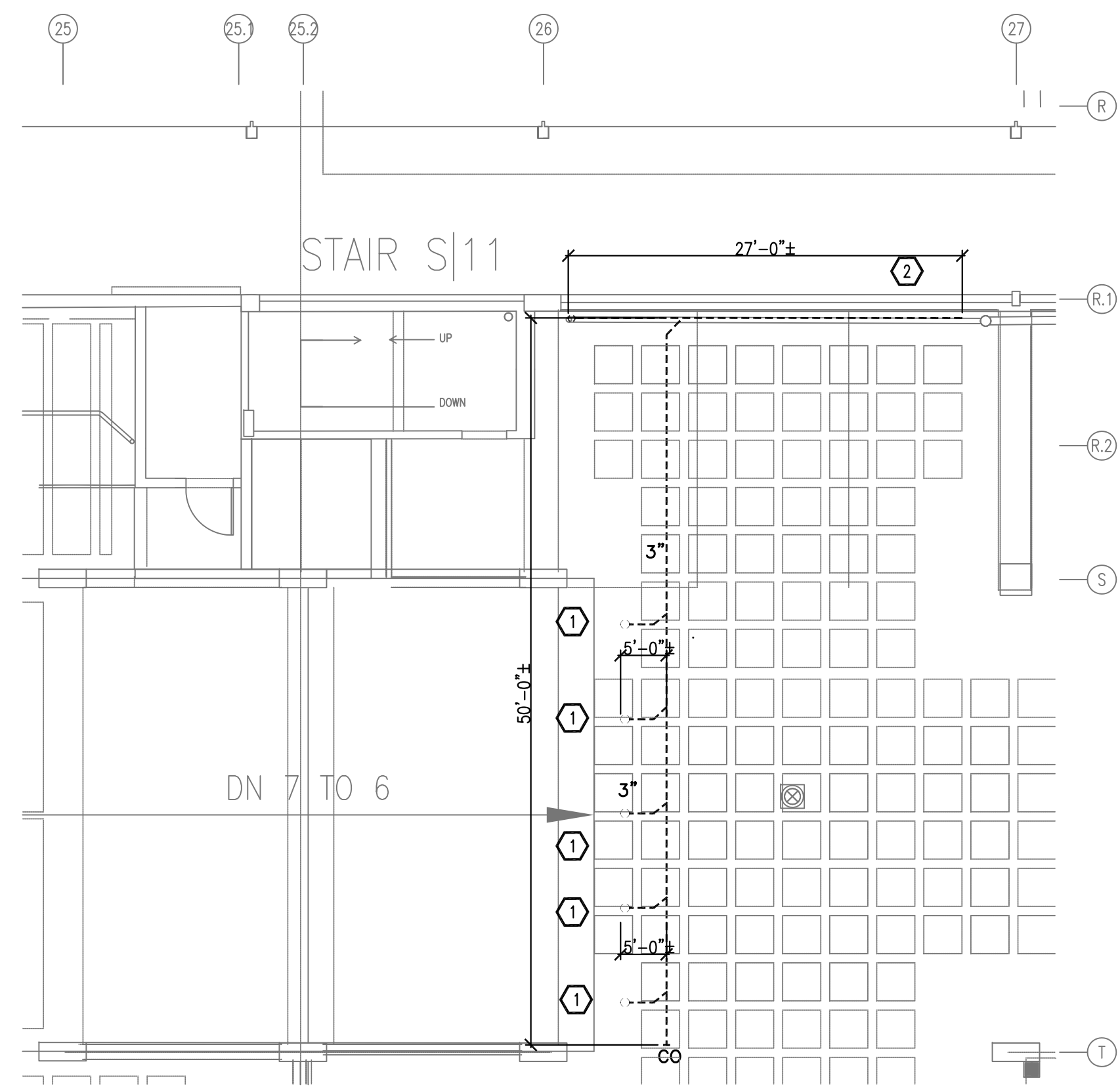

2 PARKING LEVEL 6 PART PLAN
SCALE: 1/8"=1'-0"

- WORK NOTES
- 1 DRAIN PIPING UP TO FLOOR DRAIN ABOVE..
 - 2 CONNECT TO EXISTING STORM DRAIN PIPING.

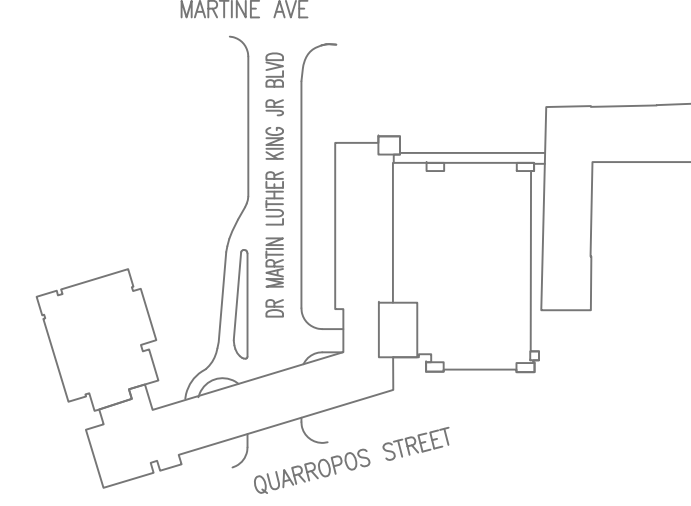

KEY PLAN

Lothrop Lothrop Associates LLP Architects 333 Westchester Avenue White Plains, New York 10604 914-741-1115		ARCHITECTS
MICHAEL SCHULLER ATKINSON/ANDLAND AND ASSOCIATES 32 OLD SLIP, 10TH FLOOR NEW YORK, NEW YORK 10005 917-647-9350		FORENSIC INVESTIGATION
JEFFREY R. CARLSON, P.E. S.E. 601 WEST GOLF ROAD, SECOND FLOOR MOUNT PROSPECT, ILLINOIS 60056 847-274-0985		STRUCTURAL ENGINEER
MARK VELZY CBK ENGINEERING, PC 44-46 FOSTER ROAD HOPEWELL JUNCTION, NY 12533 914-509-8161 (O)		MEP ENGINEERS
		CBK REF NO. 18119
7/31/2020 7/23/2020		RELEASE FOR BID FOR COMMISSIONER MEETING
REVISION NUMBER	DATE	MADE BY
		APP'D BY
		REVISION
		RECORD DRAWING CERTIFICATION
		CONTRACTOR
		PROJECT COORDINATOR
NAME SIGNATURE TITLE		NAME SIGNATURE TITLE
DATE		DATE
WESTCHESTER COUNTY, NEW YORK DEPARTMENT OF PUBLIC WORKS DIVISION OF ENGINEERING		CONTRACT NUMBER 19-515
PARKING GARAGE REHABILITATION - PHASE 1 MICHAELIAN OFFICE BUILDING 148 MARTINE AVENUE, WHITE PLAINS, NEW YORK		SHEET NUMBER P-104(L&L7)
LOCATION PLAN LEVELS 6 AND 7 AND CONSTRUCTION PART PLAN		SCALE: AS NOTED DATE: 7-23-2020 DPW FILE NO. 52-01-P426-0

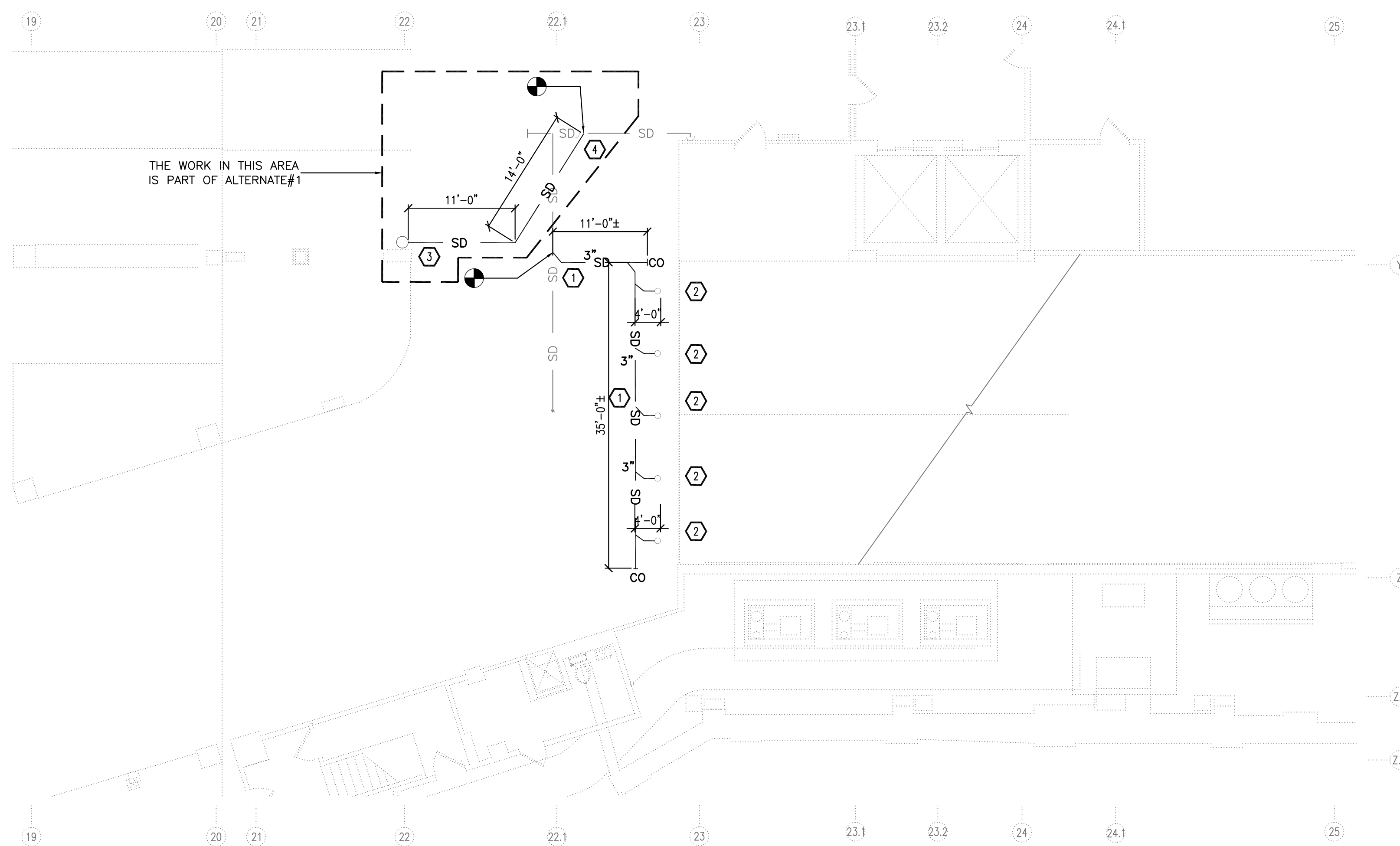

MAGNETIC NORTH PROJECT NORTH

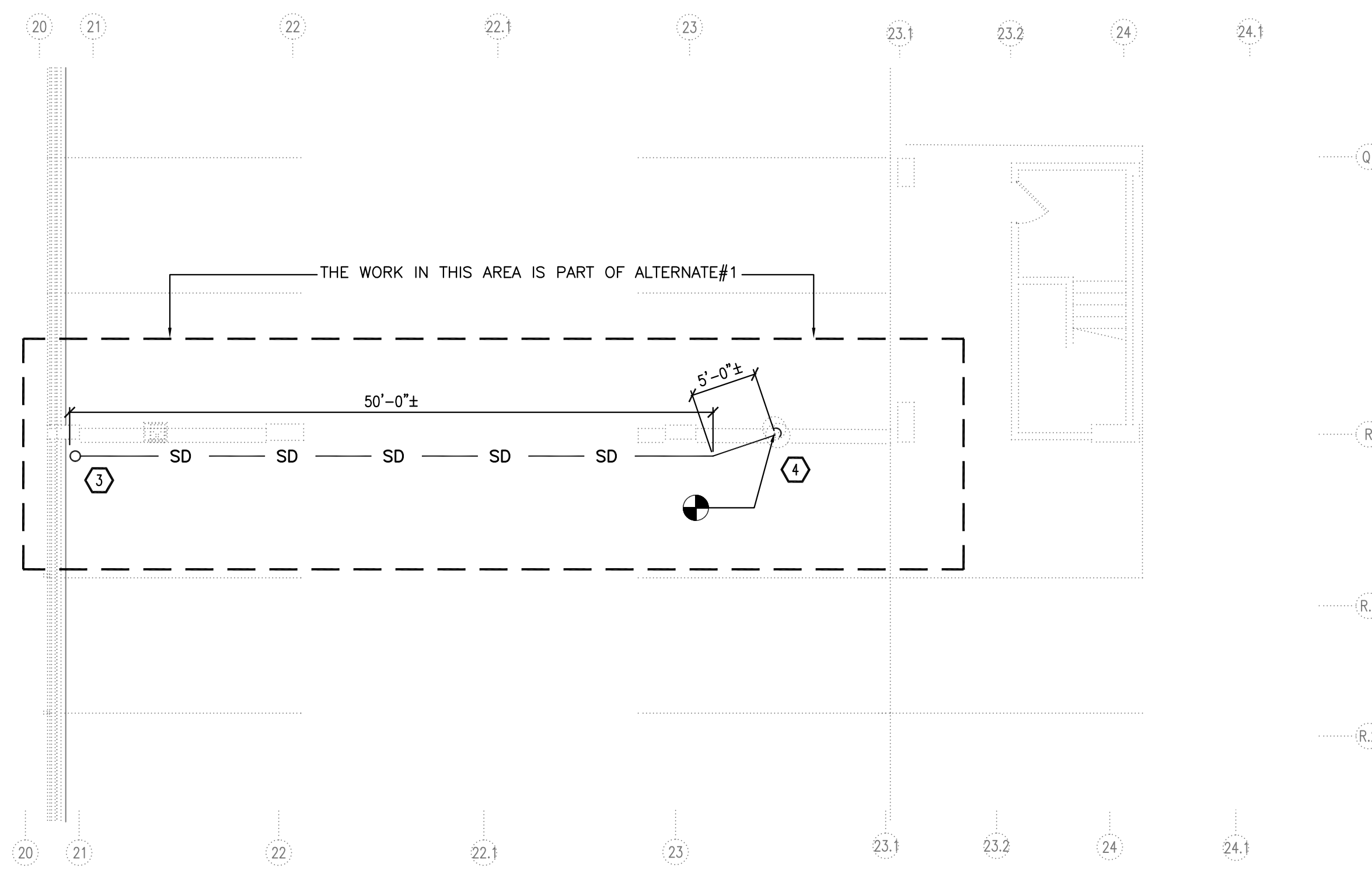

- ① 3" PIPING AT CEILING OF B3 LEVEL. CONNECT TO EXISTING PIPING AT CEILING.
- ② 3" RISER TO FLOOR DRAINS AT LEVEL B2
- ③ 3' UP TO B-2
- ④ 3' CONNECT TO EXISTING STORM DRAIN RISER.
- ⑤ 3" DROP INTO EXISTING SUMP PIT.



				<h1>Lothrop</h1>	ARCHITECTS
Lothrop Associates LLP Architects 333 Westchester Avenue White Plains, New York 10604 914-748-1115					
MICHAEL SCHULLER ATINSON NOLAND AND ASSOCIATES 32 OLD SLP. 0TH FLOOR NEW YORK, NEW YORK 10005 917-647-9550					FORENSIC INVESTIGATION
JEFFRY R. CARLSON, P.E. S.E. 601 WEST GOLF ROAD, SECOND FLOOR MOUNT PROSPECT, ILLINOIS 60056 847-274-0985					STRUCTURAL ENGINEER
MARK VELZY CBK ENGINEERING, PC 44-46 FOSTER ROAD HOPEWELL JUNCTION, NY 12533 914-509-8161 (O)					MEP ENGINEERS
					CBK REF NO. 18119
	7/31/2020			RELEASE FOR BID	
	7/23/2020			FOR COMMISSIONER MEETING	
REVISION NUMBER	DATE	MADE BY	APP'D BY	REVISION	
RECORD DRAWING CERTIFICATION					
<input type="checkbox"/> AS BUILT -- CHANGES AS NOTED <input type="checkbox"/> AS BUILT -- NO CHANGES				PROJECT COORDINATOR	
NAME _____ SIGNATURE _____ TITLE _____			NAME _____ SIGNATURE _____ TITLE _____		
CONTRACTOR			DATE _____		
WESTCHESTER COUNTY, NEW YORK DEPARTMENT OF PUBLIC WORKS AND TRANSPORTATION DIVISION OF ENGINEERING					
PARKING GARAGE REHABILITATION - PHASE 1 MICHAELIAN OFFICE BUILDING 1448 MARTINE AVENUE, WHITE PLAINS, NEW YORK PARKING LEVEL B3 PART PLANS AND NOTES					
				CONTRACT NUMBER 19--515	SHEET NUMBER P-201(B3)
				SCALE: AS NOTED DATE: 7-23-2020	DATE SHEET NO. 81 OF 97
				QPW FILE NO. 52-01-P-428-0	\$20.00

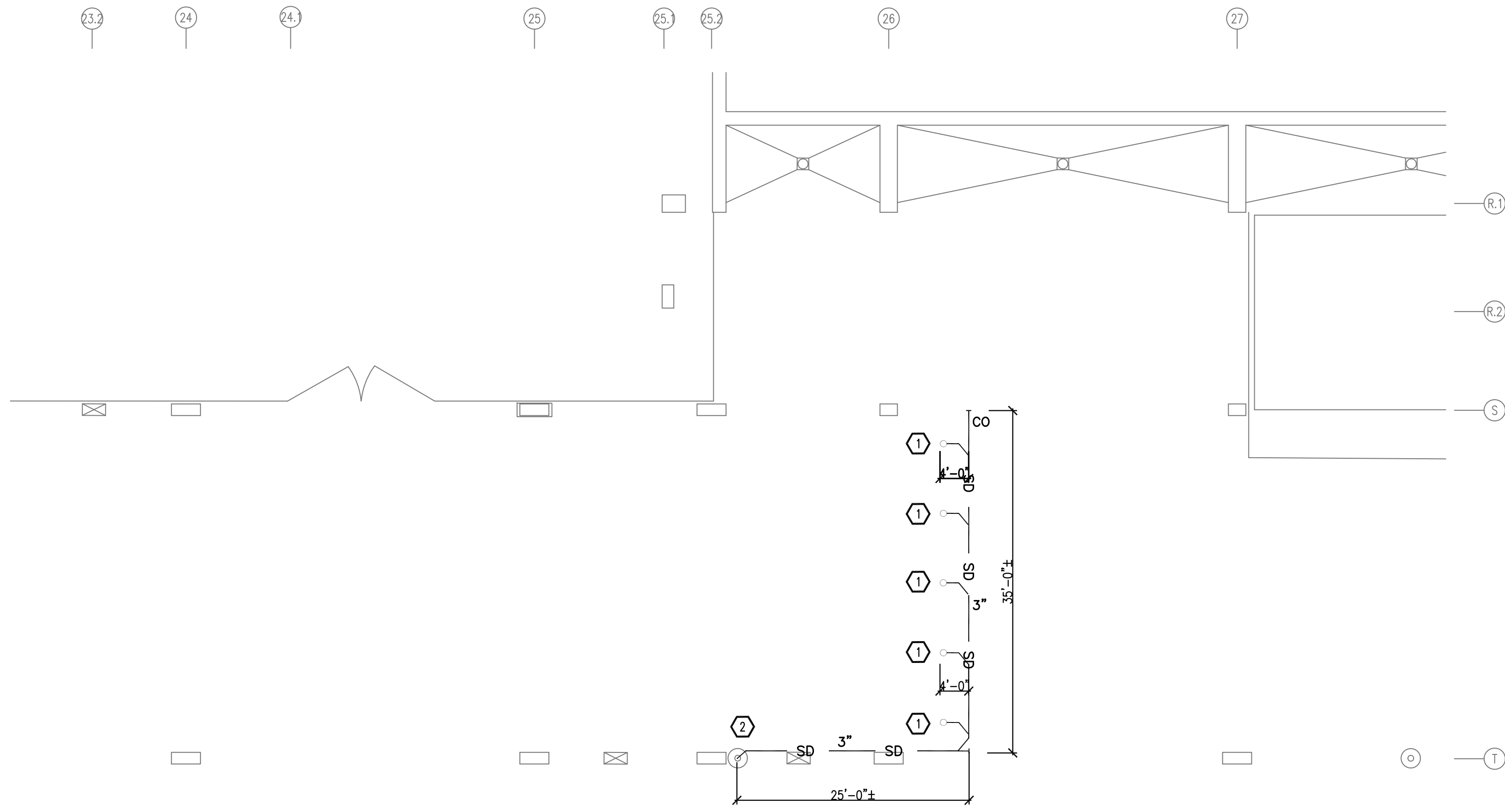

WORK NOTES (CONSTRUCTION)

- 1 PIPING UP TO FLOOR DRAIN ON LEVEL B1.
- 2 CONNECT TO EXISTING DRAIN PIPING.
- 3 FLOOR DRAIN PIPED BELOW.
- 4 FOR PIPING ON CEILING OF LEVEL B3. SEE DRAWING P-201.
- 5 REMOVE AND REPLACE EXISTING DRAIN PIPING. COORDINATE WITH GC FOR RAMP REPLACEMENT.
- 6 UP TO MANHOLE DRAIN AND 3" DOWN TO B3

FIXTURE SCHEDULE			
MARK	DESCRIPTION	MANUFACTURER/MODEL NUMBER	DESCRIPTION
TD	TRENCH DRAIN	JAY R SMITH 9930	POLYPROPYLENE TRENCH DRAIN SYSTEM INSTALLED TO SLOPE FROM 4" TO 5.38" DEPTH PROVIDE 9820 -430-SSM GRATE
FD	FLOOR DRAIN	JAY R SMITH 2143	HEAVY DUTY FLOOR DRAIN 15" DIAMETER WITH NICKEL BRONZE STRAINER
MD	MANHOLE DRAIN	JAY R SMITH 1470	CORROSION RESISTANT CAST IRON DRAIN BODY AND GRATE

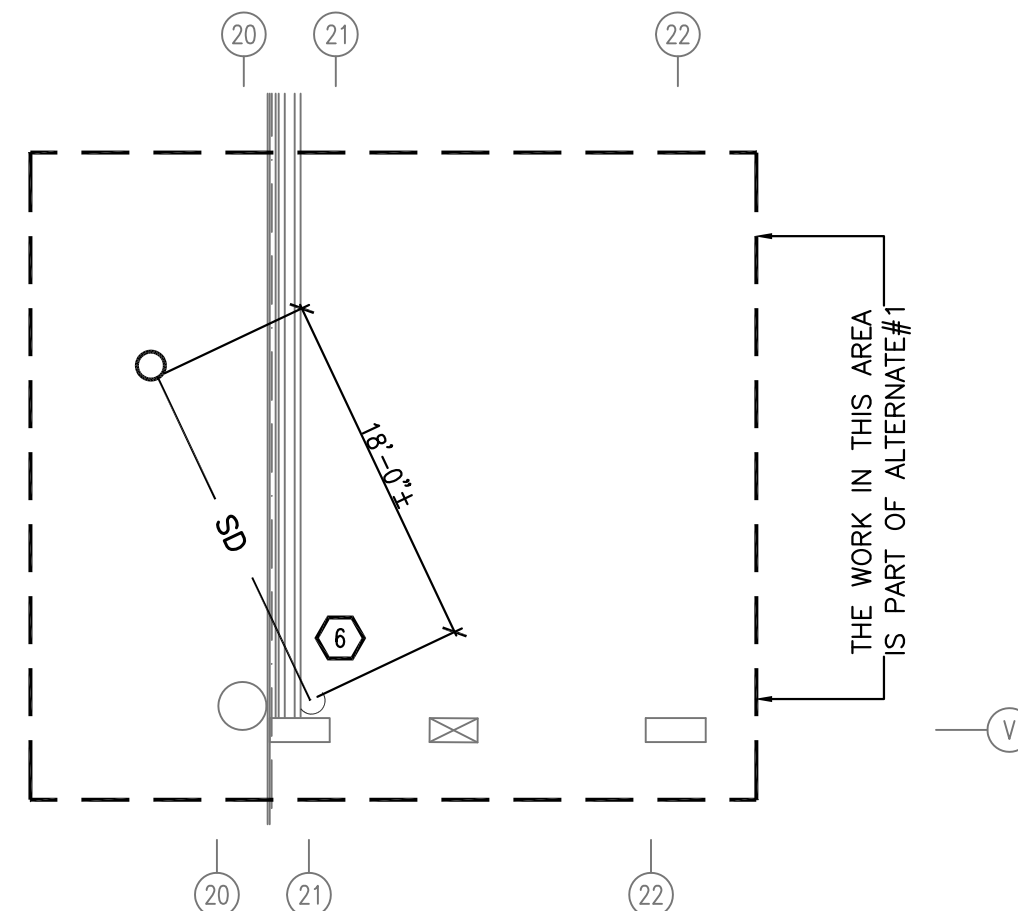
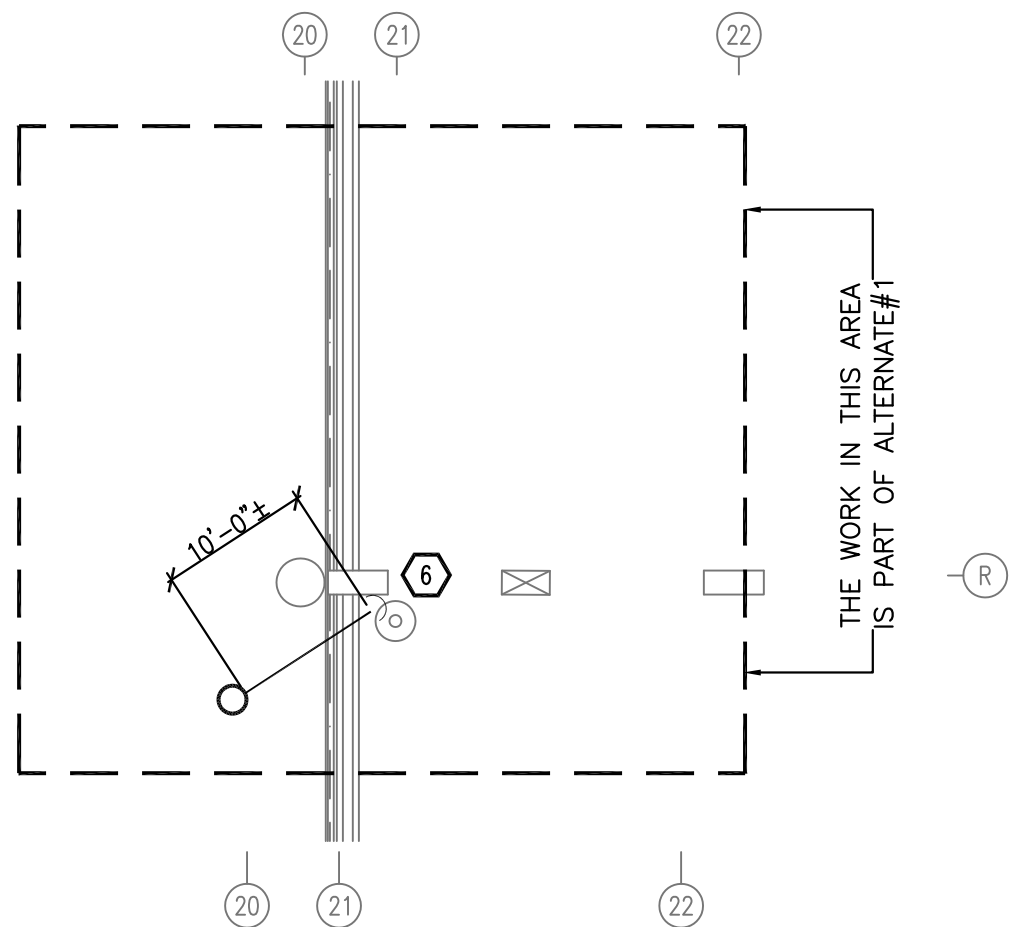

1 PART PLAN PARKING LEVEL B2 (CONSTRUCTION)

SCALE: 1/8"=1'-0"



4 PART PLAN PARKING LEVEL B2 (CONSTRUCTION)

SCALE: 1/8"=1'-0"



5 PART PLAN PARKING LEVEL B2 (CONSTRUCTION)

SCALE: 1/8"=1'-0"

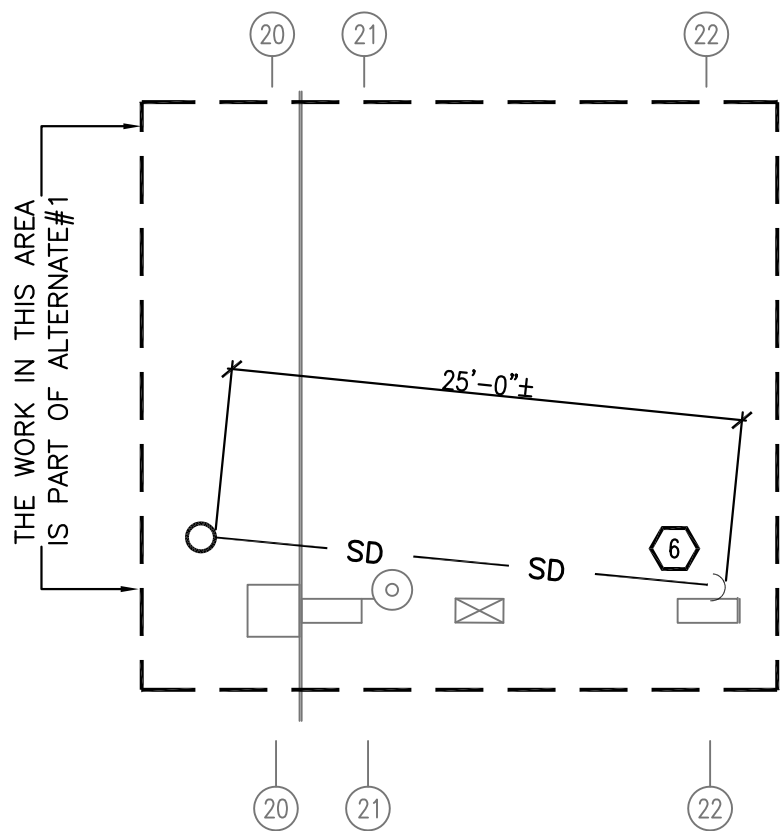
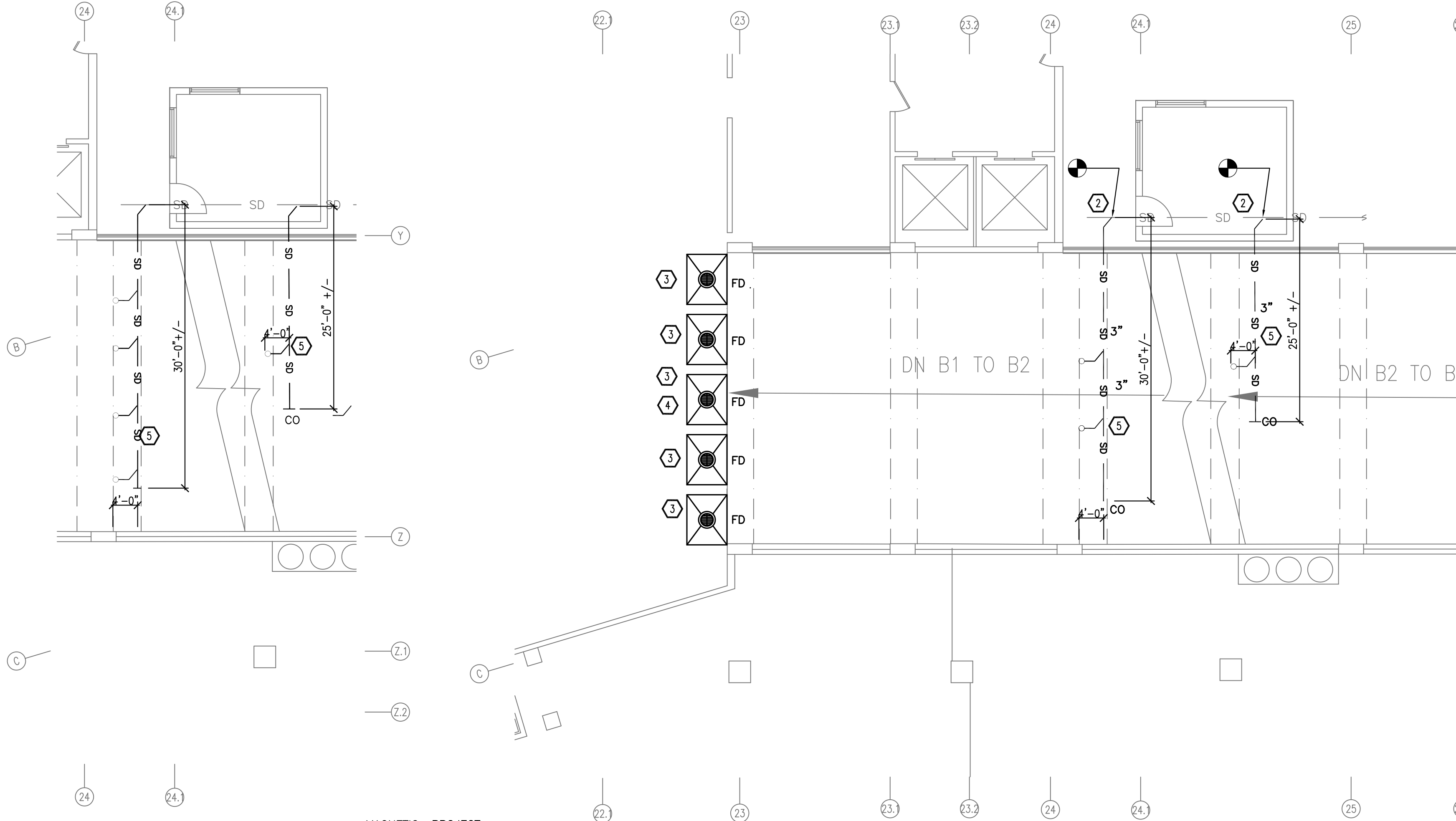

6 PART PLAN PARKING LEVEL B2 (CONSTRUCTION)

SCALE: 1/8"=1'-0"



2 PART PLAN PARKING LEVEL B2 (REMOVALS)

SCALE: 1/8"=1'-0"



3 PART PLAN PARKING LEVEL B2 (CONSTRUCTION)

SCALE: 1/8"=1'-0"

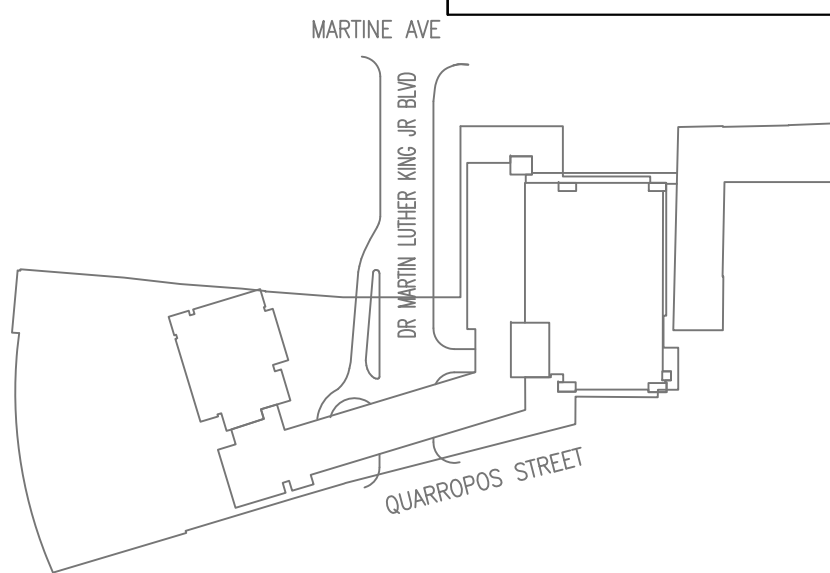

KEY PLAN

Lothrop Lothrop Associates LLP Architects 333 Westchester Avenue White Plains, New York 10604 914-741-1115		ARCHITECTS	
MICHAEL SCHULLER ATKINSON/OLAND AND ASSOCIATES 32 OLD SUB. 10TH FLOOR NEW YORK, NEW YORK 10005 917-647-9350		FORENSIC INVESTIGATION	
JEFFRY R. CARLSON, P.E. S.E. 601 WEST GOLF ROAD, SECOND FLOOR MOUNT PROSPECT, ILLINOIS 60056 847-274-0985		STRUCTURAL ENGINEER	
MARK VELZY CBK ENGINEERING, PC 44-46 FOSTER ROAD HOPEWELL JUNCTION, NY 12533 914-509-8161 (O)		MEP ENGINEERS	
		CBK REF NO. 18119	
7/31/2020 7/23/2020		RELEASE FOR BID FOR COMMISSIONER MEETING	
REVISION NUMBER	DATE	MADE BY	REVISION
RECORD DRAWING CERTIFICATION			
<input type="checkbox"/> AS BUILT - CHANGES AS NOTED <input type="checkbox"/> AS BUILT - NO CHANGES			
CONTRACTOR		PROJECT COORDINATOR	
NAME SIGNATURE TITLE	DATE	NAME SIGNATURE TITLE	DATE
WESTCHESTER COUNTY, NEW YORK DEPARTMENT OF PUBLIC WORKS AND TRANSPORTATION DIVISION OF ENGINEERING		CONTRACT NUMBER 19-515 SHEET NUMBER P-202(B2) SHEET NO. 82 OF 97	
PARKING GARAGE REHABILITATION - PHASE 1 MICHAELIAN OFFICE BUILDING 148 MARTINE AVENUE, WHITE PLAINS, NEW YORK PARKING LEVEL B2 PART PLANS AND NOTES		SCALE: AS NOTED DATE: 7-23-2020 EPW FILE NO. 52-01-P-429-0	