

| NO. | ISSUANCE | DATE | REVISION |
|-----|--------------------|------------|----------|
| 1 | ISSUE TO BID | 06/04/2018 | N/A |
| 2 | REISSUE FOR BID | 09/30/2019 | N/A |
| 3 | SED ADDENDUM NO. 1 | 05/28/2021 | N/A |
| 4 | ISSUE FOR BID | 10/29/2021 | N/A |

| DRAWING LIST | |
|--------------|---|
| Sheet Number | Sheet Title |
| GENERAL | |
| — | YPS PROJECT TITLE SHEET |
| G001 | GENERAL NOTES, SYMBOLS, LEGENDS AND ABBREVIATIONS |
| MECHANICAL | |
| H201 | CHIMNEY PLAN & DETAILS |

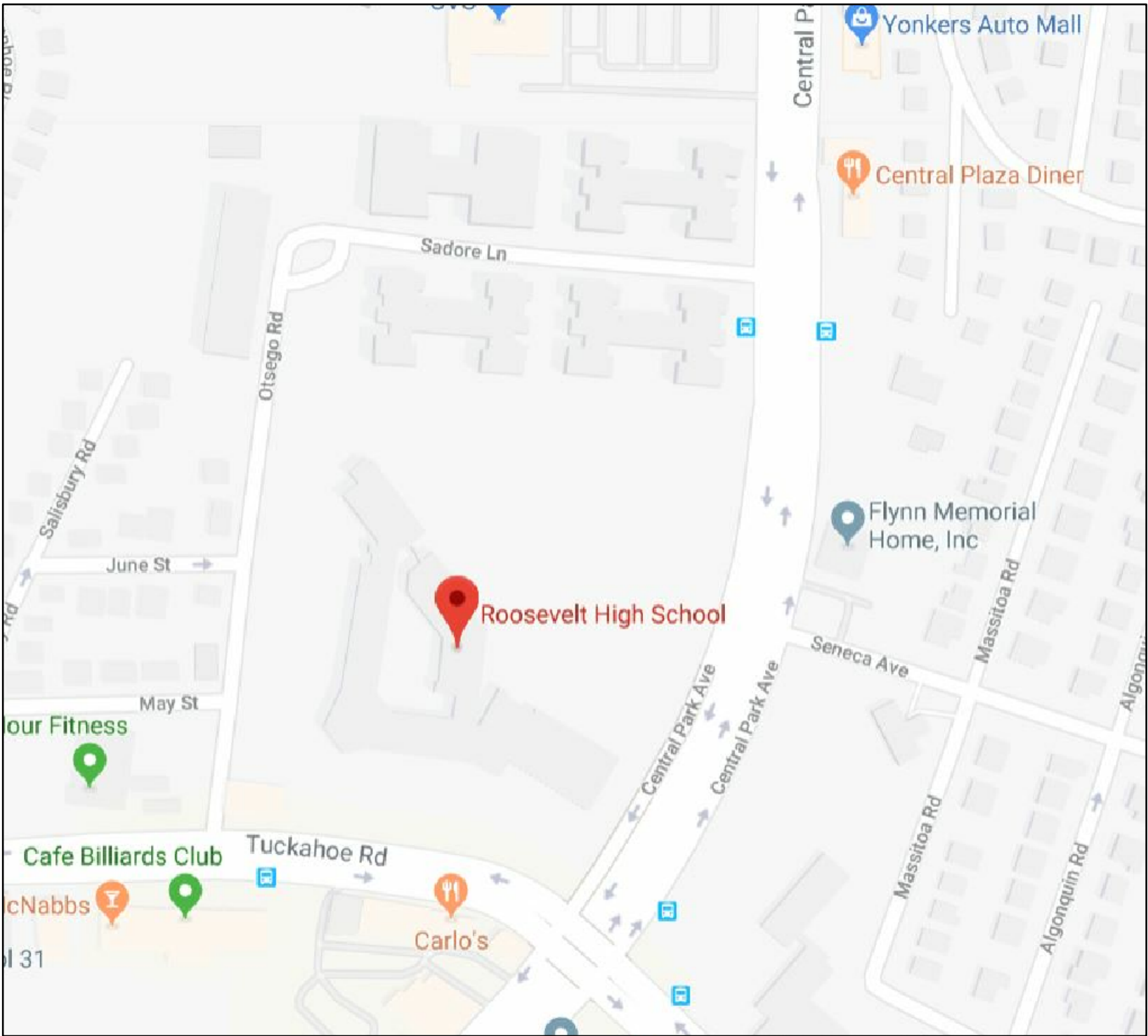

PROJECT LOCATION MAP
SCALE: N.T.S.

DESIGN TEAM:

ARCHITECT
CPL - ARCHITECTURE
ENGINEERS PLANNING

332 ROUTE 100
SOMERS, NY 10589
phone: 914.276.0777

MEP CONSULTANT:
BARILE, GALLAGHER & ASSOCIATES
39 MARBLE AVE.
PLEASANTVILLE, NY 1057
phone: 914.328.6060

YONKERS PUBLIC SCHOOLS

One Larkin Center, Yonkers, New York 10701

GAS CONVERSION
ROOSEVELT HIGH SCHOOL

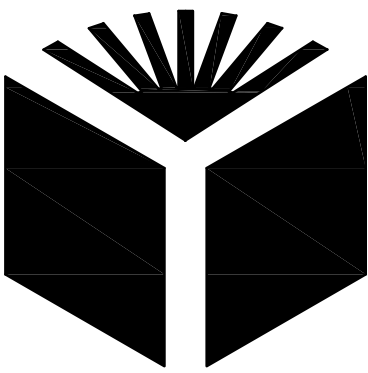

YONKERS PUBLIC SCHOOLS

BOARD OF EDUCATION

Rev. Steve Lopez, President

Dr. Rosalba Corrado Del Vecchio,
Vice President

Andrea Brown

Kevin Cacace

Gail Burns

Dr. John C. Castanaro

Lakisha Collins-Bellamy, Esq.

Sheila Greenwald

Amjed I. Kuri

Dr. Edwin Quezada
Superintendent of Schools

John P. Carr, P.E.
Executive Director
School Facilities Management

SED # 66-23-00-01-0-201-017

YPS JOB # 10851

ISSUED FOR BID

10 / 29 / 2021

| | | |
|----------|---|---|
| & | - | AND |
| AC | - | AIR CONDITIONING UNIT (S) |
| ACM | - | ASBESTOS CONTAINING MATERIAL |
| ACT | - | ACOUSTICAL CEILING TILE |
| ADJ | - | ADJUNCT |
| AFF | - | ABOVE FINISH FLOOR |
| AHU | - | AIR HANDLER UNIT |
| ALUM | - | ALUMINUM |
| ALT | - | ALTERNATE |
| APPROX | - | APPROXIMATE |
| ARCH | - | ARCHITECTURAL |
| AVG | - | AVERAGE |
| | | |
| BITUM | - | BITUMINOUS |
| BLDG | - | BUILDING |
| BLK | - | BLOCK |
| | | |
| CB | - | CATCH BASIN |
| CLG | - | CEILING |
| C.H. | - | CEILING HEIGHT |
| C.J. | - | CONTROL JOINT |
| CL | - | CENTER LINE |
| CLO | - | CLOSET |
| CLN | - | CLEAN OUT |
| COL | - | COLUMN |
| CONC | - | CONCRETE |
| CONST | - | CONSTRUCTION |
| CONT | - | CONTINUOUS |
| CONTR | - | CONTRACTOR |
| CR | - | CLASSROOM |
| CT | - | CERAMIC TILE |
| CU FT | - | CUBIC FEET |
| | | |
| D/DIA | - | DIAMETER |
| dB | - | DECIBEL |
| D | - | DEGREE |
| DEMO | - | DEMOLITION |
| D.F. | - | DRINKING FOUNTAIN |
| D.H. | - | DOUBLE HUNG |
| DIM | - | DIMENSION |
| DN | - | DOWN |
| D.O. | - | REPEAT/DOOR OPENING |
| DP | - | DEEP |
| DR | - | DOOR |
| DWG | - | DRAWING |
| | | |
| E | - | EAST |
| EA | - | EACH |
| E.C. | - | ELECTRICAL CONTRACTOR |
| E.F.A. | - | EXHAUST FAN |
| E.F.F. | - | EFFICIENCY |
| E.J.B. | - | EXPANSION JOINT |
| EQ | - | EQUAL |
| ELEC | - | ELECTRICAL |
| EL/ELEV | - | ELEVATION |
| ENCL. | - | ENCLOSURE |
| ENTR. | - | ENTRANCE |
| EQUIP | - | EQUIPMENT |
| ETC | - | AND SO FORTH |
| ETR | - | EXISTING TO REMAIN |
| EXH | - | EXHAUST |
| EXIST | - | EXISTING |
| EXP | - | EXPANSION |
| EXT | - | EXTERIOR |
| | | |
| F | - | FAHRENHEIT |
| F.A.I. | - | FRESH AIR INTAKE |
| F.B. | - | FLOOR DRAIN |
| F.C. | - | FIRE EXTINGUISHER |
| FIN | - | FINISH |
| FIXT | - | FIXTURE |
| FL/FLR | - | FLOOR |
| FTG | - | FOOTING |
| F.P. | - | FIRE PROOF |
| FT | - | FOOT OR FEET |
| | | |
| GA | - | GAUGE |
| GAL | - | GALLONS |
| GALv | - | GALVANIZED |
| G.C. | - | GENERAL CONSTRUCTION |
| GEN | - | GENERAL |
| GL | - | GLASS |
| GYP. BD. | - | GYPSUM BOARD |
| | | |
| H | - | HEIGHT |
| H.B. | - | HOSE BIB |
| HC | - | HEATING, VENTING, AND AIR CONDITIONING CONTRACTOR |
| H.C. | - | HOLLOW CORE |
| HD | - | HEAD |
| H.M. | - | HOLLOW METAL |
| HORIZ | - | HORIZONTAL |
| H.P. | - | HIGH POINT |
| HR | - | HOURL(S) |
| HT | - | HEAT |
| HTR | - | HEATER |
| HV | - | HEATING/VENTILATION UNIT |
| | | |
| ID | - | INSIDE DIAMETER |
| INT | - | INTERIOR |
| INSUL | - | INSULATION |
| INV | - | INVERT |
| IN | - | INCH |
| | | |
| J.C. | - | JANITOR'S CLOSET |
| JT | - | JOINT |
| J.B. | - | JUNCTION BOX |
| KIT | - | KITCHEN |
| | | |
| L | - | LENGTH |
| LAM | - | LAMINATE |
| LAV | - | LAVATORY |
| LAVPAB | - | LIQUID APPLIED VAPOR PERMEABLE AIR BARRIER |
| LBS/# | - | POUNDS |
| L.C.C. | - | LEAD COATED COPPER |
| LDR | - | LEADER |
| LF | - | LINEAR FEET |
| LL | - | LIVE LOAD |
| LP | - | LOW POINT |
| | | |
| M | - | MIRROR |
| MAX | - | MAXIMUM |
| MAT | - | MATERIAL |
| MECH | - | MECHANICAL |
| MFR | - | MANUFACTURER |
| MIN | - | MINIMUM |
| MISC | - | MISCELLANEOUS |
| MO | - | MASONRY OPENING |
| MH | - | MAN HOLE |
| MTD | - | MOUNTED |
| MTL | - | METAL |
| | | |
| N | - | NORTH |
| N/A | - | NOT APPLICABLE |
| N.I.C. | - | NOT IN CONTRACT |
| NO (S) | - | NUMBER(S) |
| N.T.S. | - | NOT TO SCALE |

1. ALL DETAILS AND/OR PART OF DETAILS ARE SIMILAR FOR SIMILAR LOCATIONS IN ALL OR PART OF THE DETAIL.
2. EACH CONTRACTOR SHALL VERIFY ALL CONDITIONS AND DIMENSIONS ON THE JOB SITE.
3. INDICATED DIMENSIONS ARE TO :
 - A. FACE OF MASONRY OR CONCRETE AND FACE OF METAL STUDS.
 - B. CENTER LINES
4. WRITTEN DIMENSIONS ON THESE DRAWINGS SHALL HAVE PRECEDENCE OVER SCALED DIMENSIONS.
5. ANY VARIATION FROM CONDITIONS SHOWN ON THESE DRAWINGS SHALL BE BROUGHT TO THE ATTENTION OF THE CONSTRUCTION MANAGER . AFFECTED WORK SHALL NOT PROCEED UNTIL CLARIFICATION HAS BEEN RECEIVED.
6. ALL WORK IS TO CONFORM TO N.Y.S.U.F.B.C. - OCCUPANCY E AND THE STATE EDUCATION DEPARTMENT PLANNING STANDARDS. IN CASES OF CONFLICT IN OR BETWEEN CODES, THE MORE STRINGENT CODE SHALL APPLY.
7. USE ONLY NEW MATERIALS AND EQUIPMENT WITHOUT DEFECTS.
8. DISCREPANCIES AND OMISSIONS ON DRAWINGS AND SPECIFICATIONS SHALL BE REPORTED TO THE CONSTRUCTION MANAGER IN WRITING FOR CLARIFICATION.
9. SET ALL WORK STRAIGHT, PLUMB AND LEVEL OR WITH INDICATED SLOPE.
10. EACH CONTRACTOR IS TO USE THE APPROVED STANDARDS: A.I.S.C. FEDERAL, U.S., ETC. STANDARDS OF THEIR TRADES. ALL CONSTRUCTION SHALL BE PERFORMED TO THESE STANDARDS.
11. IF AMBIGUITIES EXIST IN THE CONTRACT DOCUMENTS, THE CONTRACTOR SHALL INCLUDE IN HIS BID THE MORE EXPENSIVE METHOD OF WORK.
12. THE GENERAL CONTRACTOR SHALL REMOVE AND DISPOSE OF ALL DEBRIS EXCEPT FOR HAZARDOUS MATERIALS REMOVED UNDER ABATEMENT CONTRACT.
13. LARGE SCALE DETAILS HAVE PRECEDENCE, HOWEVER WORK INDICATED ON SMALL SCALE DRAWINGS SHALL NOT BE OMITTED. SIMILARLY, NOTES TAKE PRECEDENCE OVER SCHEDULES, PIPING AND WIRE DIAGRAMS. HOWEVER WORK SHOWN OR DESCRIBED BY OTHER METHODS SHALL NOT BE OMITTED.
14. CUT AND PATCH ALL EXISTING FINISHES AS REQUIRED BY NEW WORK. MATCH AND FINISH TO PRESENT FINISHED SURFACES OR AS INDICATED.
15. ALL NEW WALLS, AND PARTITIONS AS NOTED SHALL BE CARRIED UP AND BE SECURED TIGHTLY TO ROOF DECK, FLOOR DECK AND SLAB UNLESS OTHERWISE SPECIFIED. (SEE PARTITION TYPE DRAWING FOR MORE INFO.)
16. FLASH PATCH CONCRETE SLABS THAT ARE TO RECEIVE FINISH FLOORING A REQUIRED.
17. BY SUBMISSION OF THE BID OR PROPOSAL THE UNDERSIGNED BIDDER AND THE PERSON OR PERSONS SIGNING ON BEHALF OF THE BIDDER, AND SHOULD THIS BID BE A JOINT BID, EACH PARTY THERETO, CERTIFIES AS TO ITS OWN ORGANIZATION, UNDER PENALTY OF PERJURY, THAT TO THE BEST OF KNOWLEDGE AND BELIEF:
THE PRICES IN THIS BID HAVE BEEN ARRIVED AT INDEPENDENTLY WITHOUT COLLUSION, CONSULTATION, COMMUNICATION, OR AGREEMENT FOR THE PURPOSE OF RESTRICTING COMPETITION, AS TO ANY MATTER RELATING TO SUCH PRICES WITH ANY OTHER BIDDER OR WITH ANY COMPETITOR. UNLESS OTHERWISE REQUIRED BY LAW, THE PRICES WHICH HAVE BEEN QUOTED IN THIS BID HAVE NOT BEEN KNOWINGLY DISCLOSED BY THE BIDDER PRIOR TO OPENING, DIRECTLY OR INDIRECTLY, TO ANY OTHER BIDDER NOR TO ANY COMPETITOR ; AND NO ATTEMPT HAS BEEN MADE OR WILL BE MADE BY THE BIDDER TO INDUCE ANY OTHER PERSON, PARTNERSHIP OR CORPORATION TO SUBMIT OR NOT TO SUBMIT A BID FOR THE THE PURPOSE OF RESTRICTING COMPETITION.

| | | |
|---|---|---|
|  | BRICK |  |
|  | BATT INSULATION |  |
|  | CONTINUOUS WOOD FRAMING THROUGH MEMBER. |  |
|  | CONCRETE |  |
|  | METALS |  |
|  | PARTICLE BOARD |  |
|  | RIGID INSULATION (PLAN) |  |
|  | RIGID INSULATION (SECTION) |  |
|  | COMPACTED GRAVEL |  |
|  | METAL STUDS |  |

1. SHEET NO.

2. INTERIOR ELEVATIONS

3. DETAIL REFERENCE

4. WORK SCOPE NOTE

5. ROOM DESIGNATION

6. CENTERLINE OR N.I.C.

7. ELEVATION REFERENCE

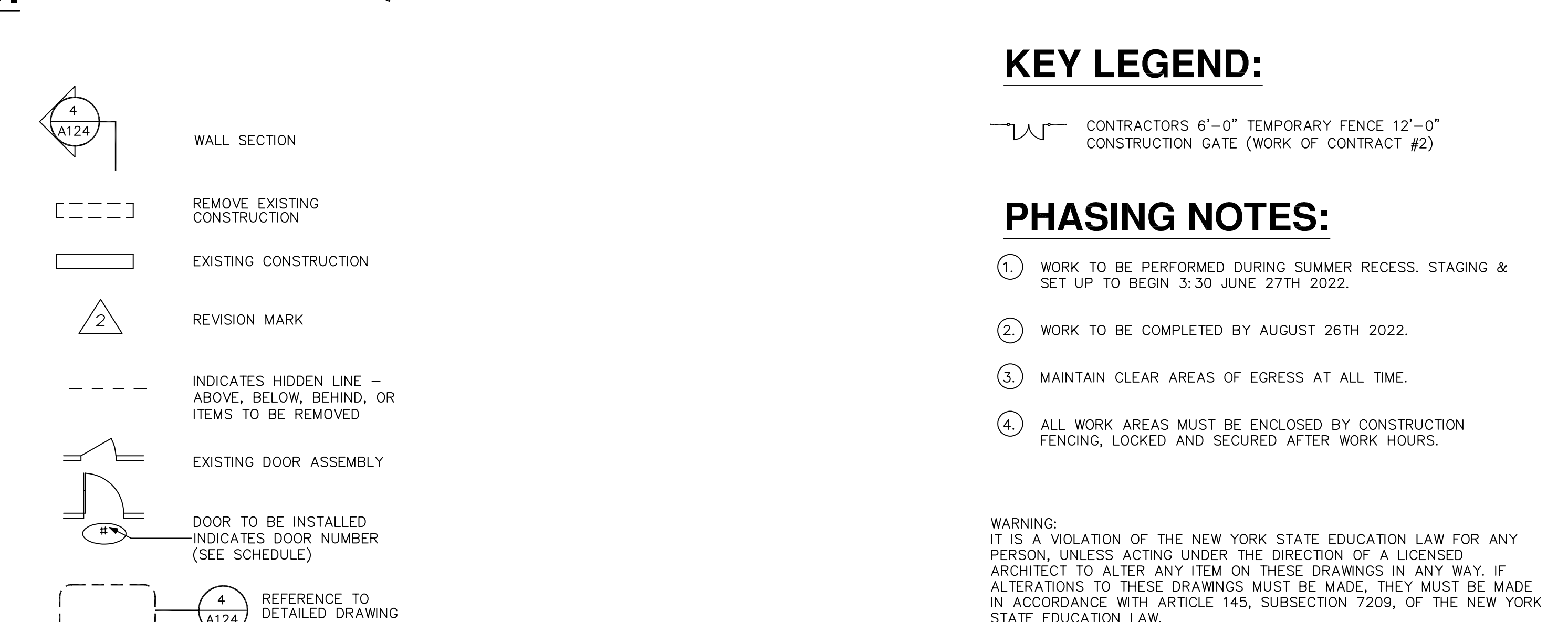

CONTRACTORS 6'-0" TEMPORARY FENCE 12'-0"
CONSTRUCTION GATE (WORK OF CONTRACT #2)

1. WORK TO BE PERFORMED DURING SUMMER RECESS. STAGING & SET UP TO BEGIN 3:30 JUNE 27TH 2022.
2. WORK TO BE COMPLETED BY AUGUST 26TH 2022.
3. MAINTAIN CLEAR AREAS OF EGRESS AT ALL TIME.
4. ALL WORK AREAS MUST BE ENCLOSED BY CONSTRUCTION FENCING, LOCKED AND SECURED AFTER WORK HOURS.

WARNING:
IT IS A VIOLATION OF THE NEW YORK STATE EDUCATION LAW FOR ANY
PERSON, UNLESS ACTING UNDER THE DIRECTION OF A LICENSED
ARCHITECT TO ALTER ANY ITEM ON THESE DRAWINGS IN ANY WAY. IF
ALTERATIONS TO THESE DRAWINGS MUST BE MADE, THEY MUST BE MADE
IN ACCORDANCE WITH ARTICLE 145, SUBSECTION 7209, OF THE NEW YORK
STATE EDUCATION LAW.

| REVISIONS: | | | |
|------------|------------|-----|-----------------------|
| NO. | DATE: | BY: | CHKED: DESCRIPTION: |
| 1 | 4/25/2019 | LC | DS ISSUED FOR BID |
| 2 | 9/30/2019 | LC | DS REISSUED FOR BID |
| 3 | 5/28/2021 | JG | JP SED ADDENDUM NO. 1 |
| 4 | 10/29/2021 | JG | JP ISSUED FOR BID |

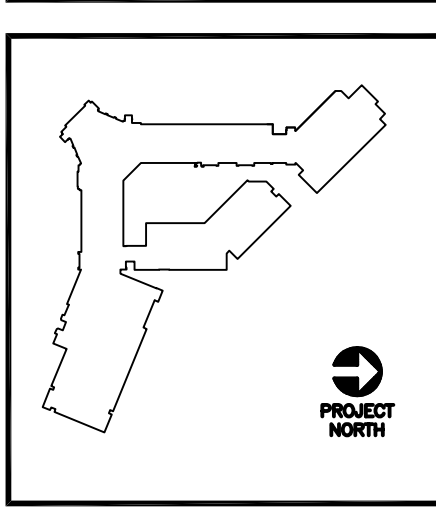

YONKERS PUBLIC SCHOOLS
ROOSEVELT HIGH SCHOOL
GAS CONVERSION
431 TUCKAHOE ROAD
YONKERS, NEW YORK 10710
SED # 46-23-00-01-0-201-017

CONSULTANTS

MECHANICAL ELECTRICAL CONSULTANT
BARILE, GALLAGHER & ASSOCIATES
37 MARBLE AVENUE, PLACANTVILLE, NY 10871
TEL: (914) 228-0660, FAX: (914) 228-0664

| | | |
|---|-------------|---------------|
| DATE 04/25/2019 | DRAWN LC | CHECKED DS |
| SCALE AS SHOWN | | |
| SHEET TITLE GENERAL NOTES, SYMBOLS, LEGENDS AND ABBREVIATIONS | | |

PROJECT NUMBER
15829.00
G001

Drawing Name: S:\Projects\Yonkers PS\Roosevelt HS Gas Service\06 CAD\AutoCAD\VREF\G-1 24X36.dwg
Date last plotted: 10/26/2021 11:21 AM
Date last plotted: 11/3/2021 1:21 PM
Plotted By: Julie Gamarola

IS A VIOLATION OF THE NEW YORK STATE EDUCATION LAW AND THE COMMISSIONER'S REGULATIONS FOR ANY PERSON, UNLESS ACTING UNDER THE DIRECTION OF A LICENSED ARCHITECT, ENGINEER OR LAND SURVEYOR, TO ALTER AN ITEM BEARING THE SEAL OF AN ARCHITECT, ENGINEER OR SURVEYOR IS ALTERED, THE ALTERING SHALL AFFIX TO THE ITEM THEIR SEAL AND THE NOTATION "ALTERED BY:"

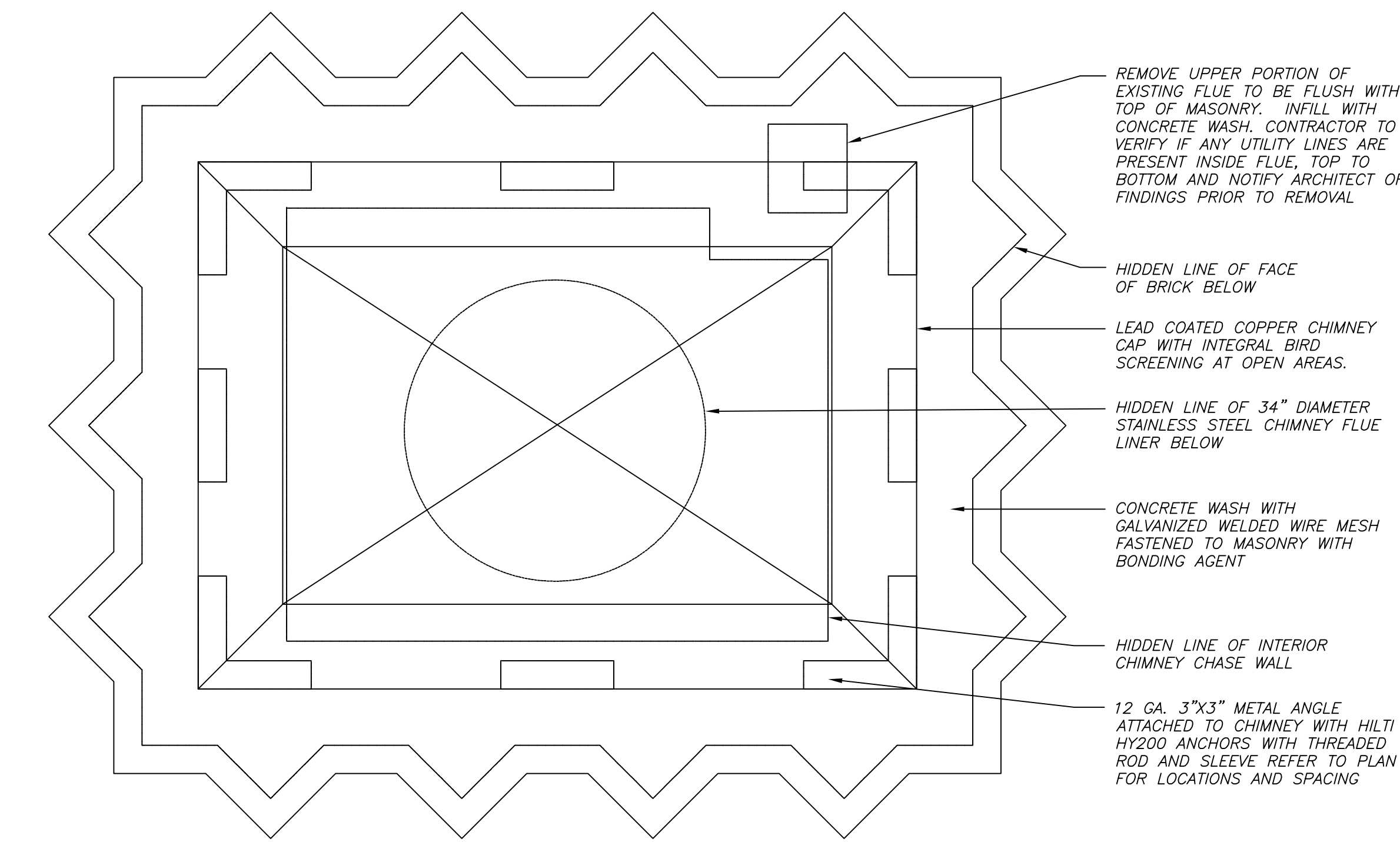

CHIMNEY CAP ELEVATION

SCALE: 1"=1'-0"

4
H201

BEFORE FABRICATION THIS CONTRACTOR SHALL
VERIFY ALL MEASUREMENTS AND CONDITIONS ON
JOB AND COORDINATE HIS WORK WITH THE WORK
OF ALL OTHER CONTRACTORS

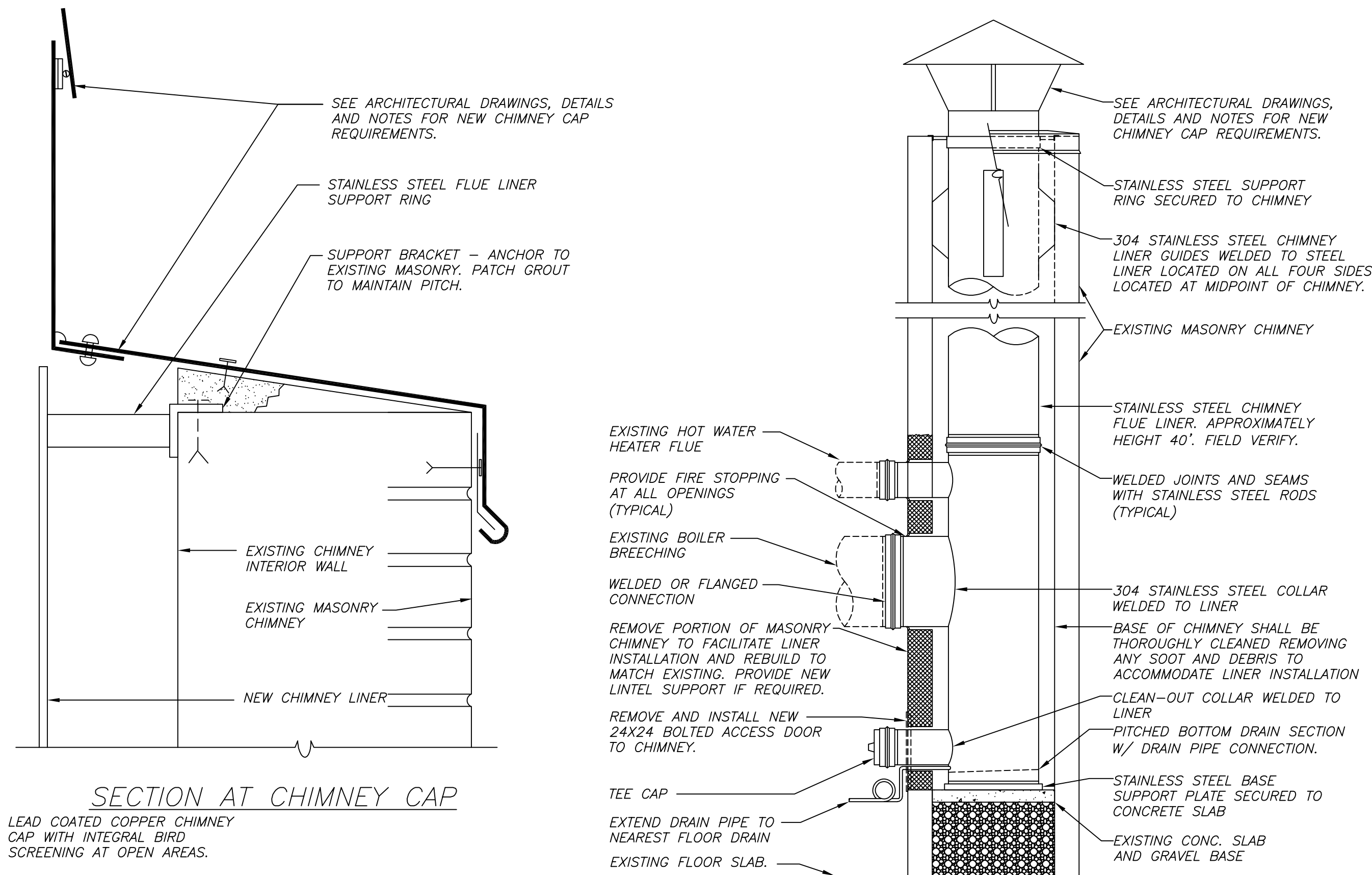

ELEVATION

CHIMNEY / FLUE LINER DETAIL 2
H201 NO SCALE

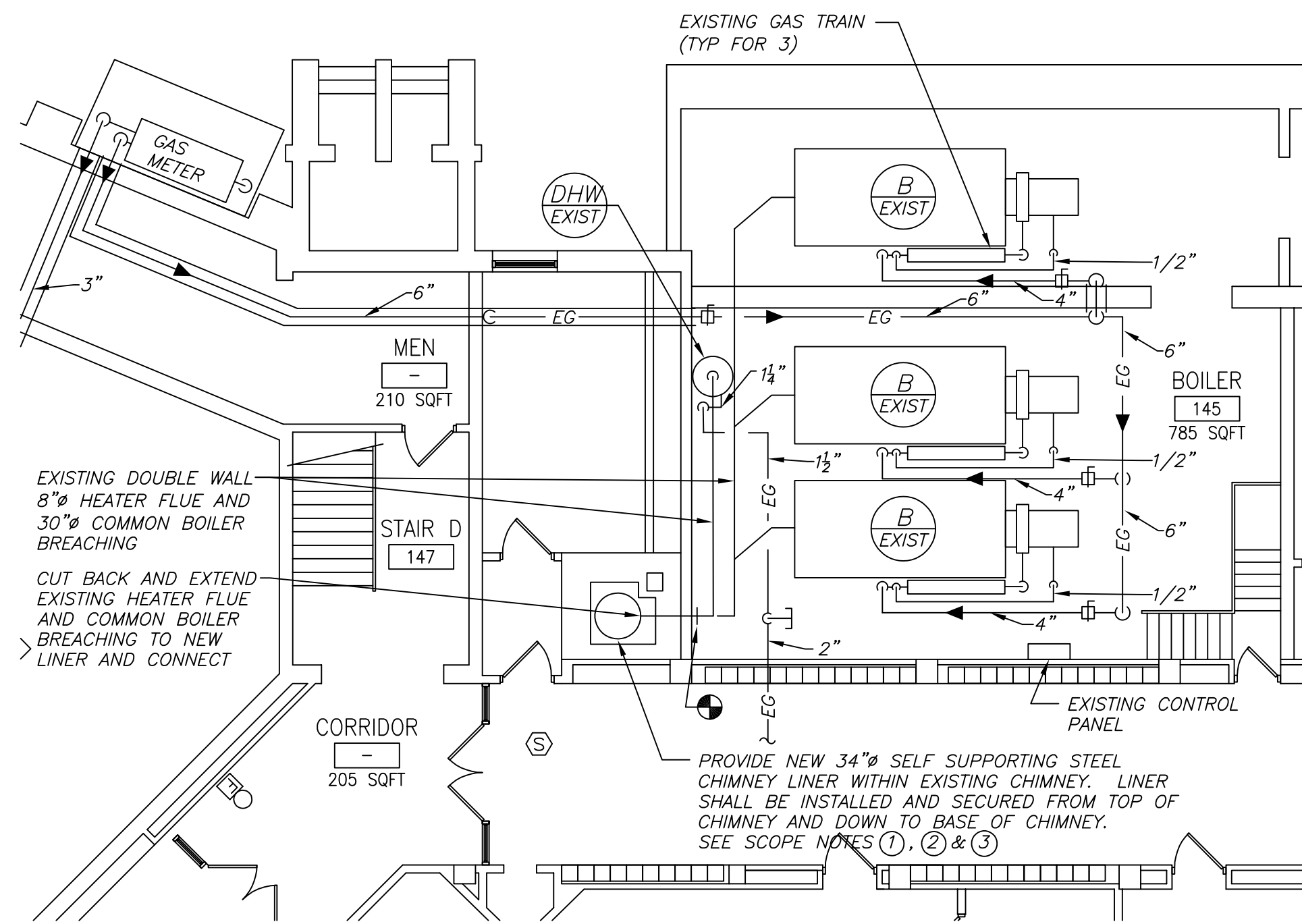

PART FIRST FLOOR PLAN (NEW WORK)

| LEGEND | |
|---|---|
|  | EXISTING PIPING, FIXTURES, ETC. TO REMAIN |
|  | EXISTING PIPING, FIXTURES, ETC. TO BE REMOVED |
|  | NEW PIPING, FIXTURES, ETC. |
|  | EXISTING GAS PIPING |
|  | NEW GAS PIPING |
|  | FLOW DIRECTION WITHIN PIPE |
|  | GATE VALVE |
|  | COMBINATION BALANCING & SHUT-OFF VALVE |
|  | CHECK VALVE |
|  | PIPE CONNS. (BOTTOM; TOP 45 OR 90; PIPE UP) |
|  | EXISTING BOILER IDENTIFICATION |
|  | EXISTING DOMESTIC HOT WATER HEATER IDENTIFICATION |
|  | EXISTING FUEL OIL PUMP SET IDENTIFICATION |
|  | EXISTING FUEL OIL TANK IDENTIFICATION |
|  | NEW METER RIG ASSEMBLY IDENTIFICATION |
|  | POINT OF NEW CONNECTION |
|  | POINT OF DISCONNECTION |
| EXIST | EXISTING |
| TYP | TYPICAL |
|  | PART PLAN, DETAIL, SECTION NUMBER |
|  | DRAWING NUMBER |
|  | SECTION IDENTIFICATION |

REMOVAL NOTES

- ① WHERE REMOVAL IS INDICATED OR IMPLIED OR NOT INCORPORATED IN THE NEW LAYOUT, THE ITEM ITSELF IS TO BE REMOVED COMPLETELY TOGETHER WITH ALL CONNECTING PIPING, SPECIALTIES, SUPPORTS, CONTROLS, ETC. CONNECTING PIPING IS TO BE REMOVED BACK TO MAINS WHERE THE ARE TO BE CAPPED OR DISCONNECTED. REFER TO DIVISION I OF SPECIFICATION FOR CUTTING AND PATCHING REQMS.
- ② THE CONTRACTOR SHALL EXERCISE NORMAL CAUTION TO PREVENT UNNECESSARY CUTTING AND DAMAGE TO THE EXISTING BUILDING. ANY EXCESSIVE DAMAGE AS DETERMINED BY THE OWNER SHALL BE REPAIRED AND PAID FOR BY THE CONTRACTOR CAUSING THE DAMAGE.
- ③ ALL DEMOLISHED EQUIPMENT ETC. EXCEPT THOSE ITEMS SPECIFICALLY REQUESTED BY THE OWNER SHALL BECOME THE CONTRACTORS PROPERTY, SHALL BE REMOVED FROM THE PREMISES, AND DISPOSED OF LEGALLY.



CPLteam.com
ARCHITECTURE • ENGINEERING • PLANNING

332 ROUTE 100
SOMERS, NEW YORK 10589
TEL (914) 276-0777
FAX (914) 276-0779

| REVISIONS: | | | |
|------------|------------|-----|------------------------|
| NO: | DATE: | BY: | CHKD: DESCRIPTION: |
| 1 | 4/25/2019 | LC | DS ISSUED FOR BID |
| 2 | 9/30/2019 | LC | DS RESUBMITTED FOR BID |
| 3 | 5/28/2021 | JG | JP SED APPENDIX NO. 1 |
| 4 | 10/29/2021 | JG | JP ISSUED FOR BID |

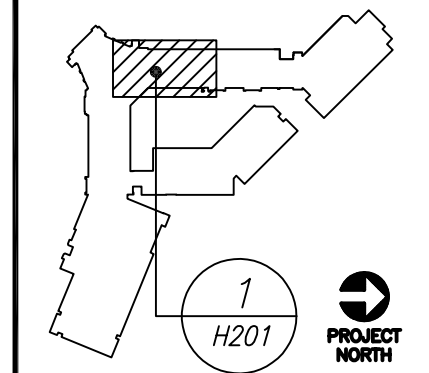

YONKERS PUBLIC SCHOOLS
ROOSEVELT HIGH SCHOOL
GAS CONVERSION
631 TUCKAHOE ROAD
YONKERS, NEW YORK 10710
SED # 66-23-00-01-0-201-017

CONSULTANTS

MECHANICAL ELECTRICAL CONSULTANT
BARILE, GALLAGHER & ASSOCIATES
39 MARBLE AVENUE, PLEASANTVILLE, NY 1067
TEL. (914) 328-6660, FAX (914) 328-9304

| | | |
|--|--------------|----------------|
| DATE 04/25/2019 | DRAWN BGA | CHECKED BGA |
| SCALE AS SHOWN | | |
| SHEET TITLE PART FIRST FLOOR PLAN, DETAIL, LEGEND AND NOTES | | |

PROJECT NUMBER
15829.00
H201
DRAWING NUMBER