

**KEY MAP**  
SCALE: 1" = 1,500'

LEGEND	
	EXISTING PROPERTY LINE
	EXISTING LOT LINE
	ADJACENT PROPERTY LINE
	EXISTING EASEMENT
	EXISTING NYSEEC WETLAND BUFFER
	EXISTING TOWN WETLAND BUFFER
	EXISTING NYCEP LIMITING DISTANCE
	SOIL BOUNDARY LINE
	SOIL DESIGNATION AND HYDROLOGIC SOIL GROUP
	EXISTING BUILDING LINE
	EXISTING PAVEMENT EDGE
	EXISTING CURB LINE
	EXISTING CONTOUR
	EXISTING INDEX CONTOUR
	EXISTING STONE WALL
	EXISTING GUIDE RAIL
	EXISTING FENCE
	EXISTING TREE AND DESIGNATION
	APPROXIMATE EXISTING TREE LINE
	EXISTING PAINT
	EXISTING STORM DRAIN LINE AND SIZE
	EXISTING OVERHEAD WIRES
	EXISTING UTILITY POLE
	TEST PIT LOCATION/DESIGNATION FROM 1987
	BORING LOCATION/DESIGNATION FROM 1987
	PAVEMENT CORE LOCATION/DESIGNATION FROM 2018
	STORMWATER TEST LOCATION/DESIGNATION FROM 2018
	SANITARY TEST LOCATION/DESIGNATION FROM 2018
	ROADWAY TEST PIT LOCATION/DESIGNATION FROM 2018
	STORMWATER TEST LOCATION/DESIGNATION FROM 2018

- NOTES**
- EXISTING CONDITIONS DEPICTED ON THIS PLAN HAVE BEEN TAKEN FROM SURVEYS PREPARED BY BAILEY & WATSON, SURVEYING AND ENGINEERING, P.C.
  - GEOTECHNICAL BORING/TEST PIT LOCATIONS DEPICTED ON THIS PLAN WERE TAKEN FROM THE GEOTECHNICAL REPORT ENTITLED, "PRELIMINARY SUBSURFACE INVESTIGATION", DATED 05/13/2021, PREPARED BY SESI CONSULTING ENGINEERS.
  - PAVEMENT CORE, STORMWATER TEST, SANITARY TEST LOCATIONS DEPICTED ON THIS PLAN WERE TAKEN FROM THE GEOTECHNICAL REPORT ENTITLED, "GEOTECHNICAL INVESTIGATION REPORT FOR PROPOSED NORTHEAST INTERSTATE LOGISTICS CENTER ROUTE 312 AND FUSLEY ROAD," DATED 06/12/2018, REVISED 11/07/2018, PREPARED BY SESI CONSULTING ENGINEERS.

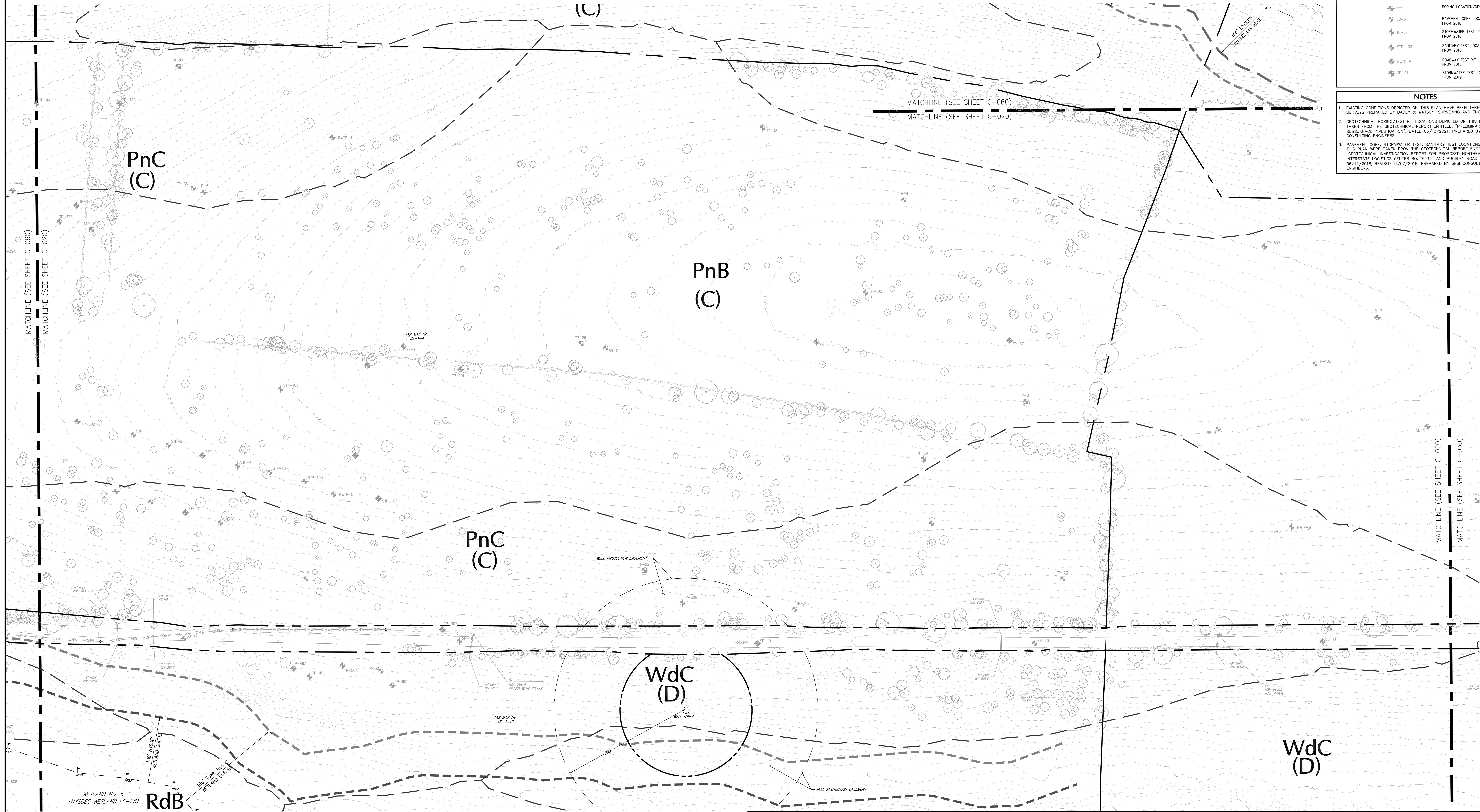

Date	Description	No.
10/14/2022	REV. FOR NYCEP SUBMISSION	3
03/25/2022	REV. PER TOWN COMMENTS	2
03/07/2022	REV. PER TOWN COMMENTS	1

SCALE: 1" = 1,500'

WARNING: IT IS A VIOLATION OF THE NYS EDUCATION LAW ARTICLE 145 FOR ANY PERSON, UNLESS HE IS ACTING UNDER THE DIRECTION OF A LICENSED PROFESSIONAL ENGINEER, LAND SURVEYOR OR GEOLOGIST, TO ALTER THIS ITEM IN ANY WAY.

STATE OF NEW YORK  
MICHAEL J. PETER  
Professional Engineer  
No. 081473  
LEED-AP  
PROFESSIONAL ENGINEER N.Y. Lic. No. 081473

**LANGAN**  
Langan Engineering, Environmental, Surveying,  
Landscape Architecture, and Geology, D.P.C.  
One North Broadway, Suite 910  
White Plains, NY 10601  
T: 914.323.7400 F: 914.323.7401 www.langan.com

Project  
**LINCOLN LOGISTICS  
BREWSTER**  
TOWN OF SOUTHEAST  
PUTNAM COUNTY NEW YORK

Drawing Title  
**EXISTING  
CONDITIONS MAP A  
(1 OF 5)**

Project No.  
**190065201**  
Date  
**1/28/2022**  
Drawn By  
**JMSK**  
Checked By  
**CZMF**  
Drawing No.  
**C-020**  
Sheet 4 of 97