

ANY ALTERATION OF PLANS, SPECIFICATIONS, PLATS AND REPORTS BEARING THE SEAL OF A LICENSED PROFESSIONAL ENGINEER OR LICENSED LAND SURVEYOR SHALL BE THE RESPONSIBILITY OF THE ENGINEER OR LAND SURVEYOR. ANY VIOLATION OF ANY OF THE ABOVE SHALL BE A VIOLATION OF THE PROFESSIONAL ETHICS OF THE ENGINEER OR LAND SURVEYOR AND SHALL BE A VIOLATION OF THE PROFESSIONAL ETHICS OF THE ENGINEER OR LAND SURVEYOR. ANY VIOLATION OF ANY OF THE ABOVE SHALL BE A VIOLATION OF THE PROFESSIONAL ETHICS OF THE ENGINEER OR LAND SURVEYOR AND SHALL BE A VIOLATION OF THE PROFESSIONAL ETHICS OF THE ENGINEER OR LAND SURVEYOR.

COPYRIGHT © 2023 BY JMC. All Rights Reserved. No part of this document may be reproduced, stored in a retrieval system, or transmitted in any form or by any means, electronic, mechanical, photocopying, recording or otherwise, without the prior written permission of JMC Planning, Engineering, Architecture & Land Surveying, PLLC. ANY SITE DEVELOPMENT CONSULTANT SHALL BE RESPONSIBLE FOR THE ACCURACY OF THE INFORMATION IN THIS DOCUMENT. ANY VIOLATION OF ANY OF THE ABOVE SHALL BE A VIOLATION OF THE PROFESSIONAL ETHICS OF THE ENGINEER OR LAND SURVEYOR AND SHALL BE A VIOLATION OF THE PROFESSIONAL ETHICS OF THE ENGINEER OR LAND SURVEYOR.

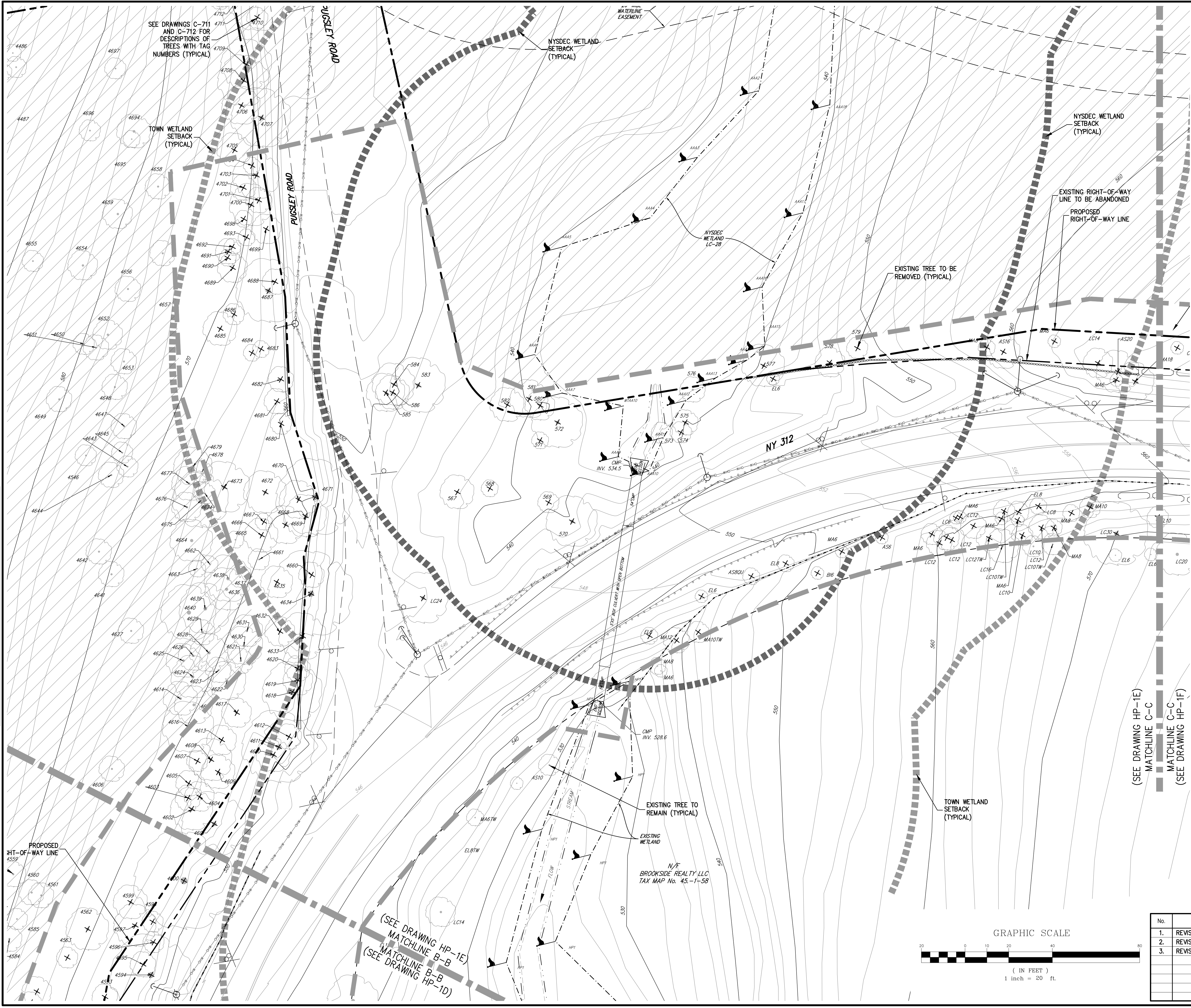

LEGEND

- EXISTING PROPERTY LINE
- ADJACENT PROPERTY LINE
- PROPOSED PROPERTY LINE
- EXISTING WETLAND LINE AND DELINEATION
- EXISTING PAVEMENT EDGE
- EXISTING CURB LINE
- EXISTING STONE WALL
- EXISTING RETAINING WALL
- EXISTING GUIDE RAIL
- EXISTING FENCE
- EXISTING TREE AND DESIGNATION
- EXISTING TREE TO BE REMOVED
- EXISTING DIRECTIONAL ARROWS
- EXISTING PAINT
- EXISTING UTILITY POLE

NOTES:

- EXISTING CONDITIONS DEPICTED ON THIS PLAN HAVE BEEN TAKEN FROM SURVEY TITLED, "TOPOGRAPHIC SURVEY," PREPARED BY BADEY & WATSON, SURVEYING AND ENGINEERING, P.C., DATED 01/29/2018.
- EXISTING CONDITIONS DEPICTED ON THIS PLAN HAVE BEEN SUPPLEMENTED FROM NYSDOT PLANS PREPARED FOR CONTRACT D263786, "ROUTE 312 AT I-84 RAMP INTERSECTION IMPROVEMENT", DATED 09/18/2018.

TREE LABEL KEY

SPECIES	
AN ASPEN	HC HICKORY
AP APPLE	LC LOCUST
AS ASH	MA MAPLE
BE BEECH	MU MULBERRY
BI BIRCH	OK OAK
CH CHERRY	SP SPRUCE
CW COTTONWOOD	UK UNKNOWN
EL ELM	WN WALNUT
FR FIR	

ATTRIBUTES	
CP* CLUMP	QU QUADRUPLE
DB DOUBLE	TR TRIPLE
	TW TWIN

*DOUBLE TREES ARE THOSE WHERE THE TRUNK SPLITS AT 4.5 FEET OR HIGHER. TWIN TREES ARE THOSE WHERE THE TRUNK SPLITS BELOW 4.5 FEET.

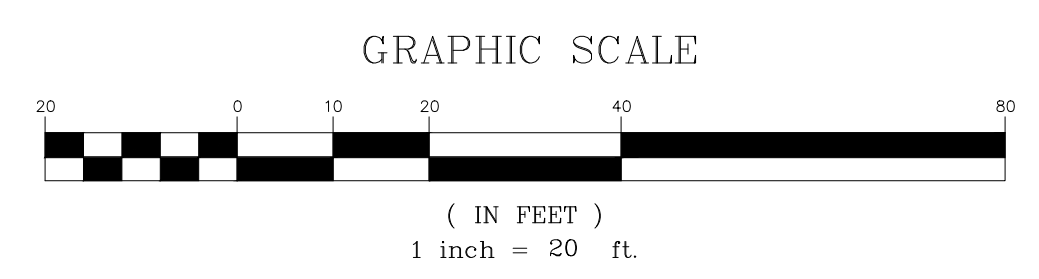

No.	Revision	Date	By
1.	REVISED PER NYSDOT COMMENTS	08/08/2022	SPG
2.	REVISED PER NYSDOT COMMENTS	10/14/2022	KRM
3.	REVISED PER NYSDOT COMMENTS	12/09/2022	KRM

Project No: 14012/2121
Drawing No: HP-1F

APPLICANT/OWNER:

BREWSTER INDUSTRIAL OWNER LLC
1 MEADOWLANDS PLAZA, SUITE 803
EAST RUTHERFORD, NJ 07073

JMC Planning, Engineering, Landscape Architecture & Land Surveying, PLLC
JMC Site Development Consultants, LLC
John Meyer Consulting, Inc.
120 BEDFORD ROAD • ARMONK, NY 10504
voice 914.273.9225 • fax 914.273.2102
www.jmcpllc.com

JMC

TREE REMOVAL PLAN

COMMERCIAL CAMPUS AT FIELDS CORNER
NY 312 & PUGSLEY ROAD
TOWN OF SOUTHEAST, NEW YORK

Drawn: **KRM** Approved: **MTP**
Scale: **1" = 20'**
Date: **05/20/2022**
Project No: **14012/2121**
Drawing No: **HP-1F**