

ANY ALTERATION OF PLANS, SPECIFICATIONS, PLATS AND REPORTS BEARING THE SEAL OF A LICENSED PROFESSIONAL ENGINEER OR LICENSED LAND SURVEYOR, WITHOUT THE WRITTEN PERMISSION OF JMC PLANNING, ARCHITECTURE & LAND SURVEYING, PLLC, IS A VIOLATION OF THE PROFESSIONAL ETHICS OF THE ENGINEERING AND SURVEYING BOARDS OF THE STATE OF NEW YORK AND THE PROFESSIONAL ETHICS OF THE BOARD OF PROFESSIONAL ENGINEERS AND SURVEYORS OF THE STATE OF NEW YORK, AND IS A VIOLATION OF THE PROFESSIONAL ETHICS OF THE BOARD OF PROFESSIONAL ENGINEERS AND SURVEYORS OF THE STATE OF NEW YORK, AND IS A VIOLATION OF THE PROFESSIONAL ETHICS OF THE BOARD OF PROFESSIONAL ENGINEERS AND SURVEYORS OF THE STATE OF NEW YORK.

COPYRIGHT © 2023 BY JMC. All Rights Reserved. No part of this document may be reproduced, stored in a retrieval system, or transmitted in any form, by means, electronic, mechanical, photocopying, recording, or otherwise, without the prior written permission of JMC PLANNING, ARCHITECTURE & LAND SURVEYING, PLLC. ANY SITE DEVELOPMENT CONSULTANT SHALL BE RESPONSIBLE FOR THE ACCURACY OF THE INFORMATION CONTAINED HEREIN. ANY INFORMATION CONTAINED HEREIN IS THE PROPERTY OF JMC PLANNING, ARCHITECTURE & LAND SURVEYING, PLLC. ANY INFORMATION CONTAINED HEREIN IS THE PROPERTY OF JMC PLANNING, ARCHITECTURE & LAND SURVEYING, PLLC.

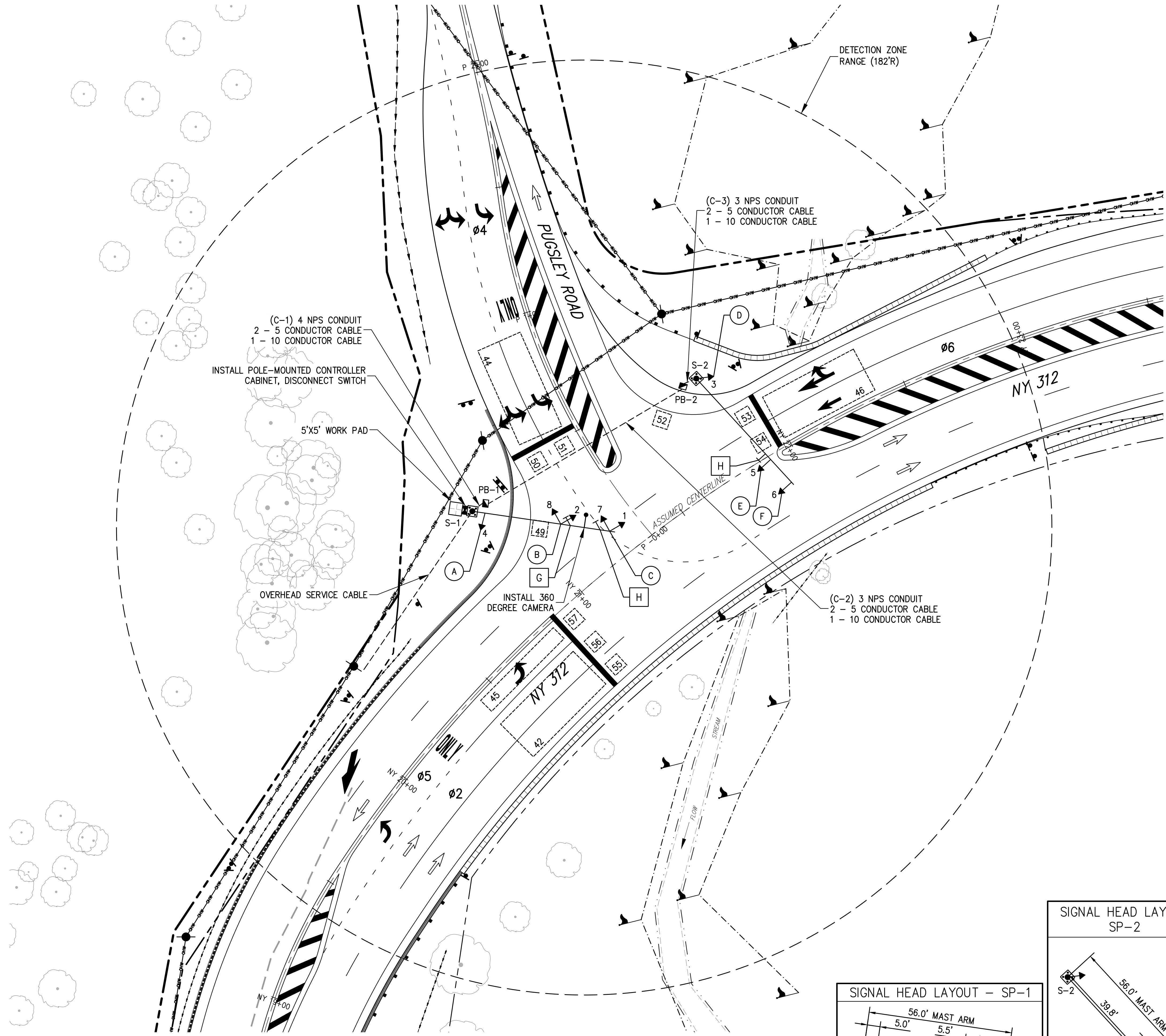

LEGEND

EXISTING PROPERTY LINE

ADJACENT PROPERTY LINE

EXISTING PAVEMENT EDGE

EXISTING CURB LINE

EXISTING TREE

PROPOSED UTILITY POLE

PROPOSED OVERHEAD WIRES

PROPOSED WORD MARKING ON PAVEMENT

PROPOSED ARROW MARKING ON PAVEMENT

PROPOSED YELLOW SOLID DOUBLE LINE

PROPOSED SOLID WHITE STOP LINE

PROPOSED TRAFFIC SIGNAL PULLBOX

PROPOSED DETECTION ZONE

PROPOSED TRAFFIC SIGNAL CONDUIT

PROPOSED TRAFFIC SIGNAL HEAD

PROPOSED OVERHEAD SIGN

PROPOSED VIDEO DETECTION CAMERA

NOTES:

1. TRAFFIC SIGNAL NOTES AND TABLES ARE DEPICTED ON DRAWING HP-20A.

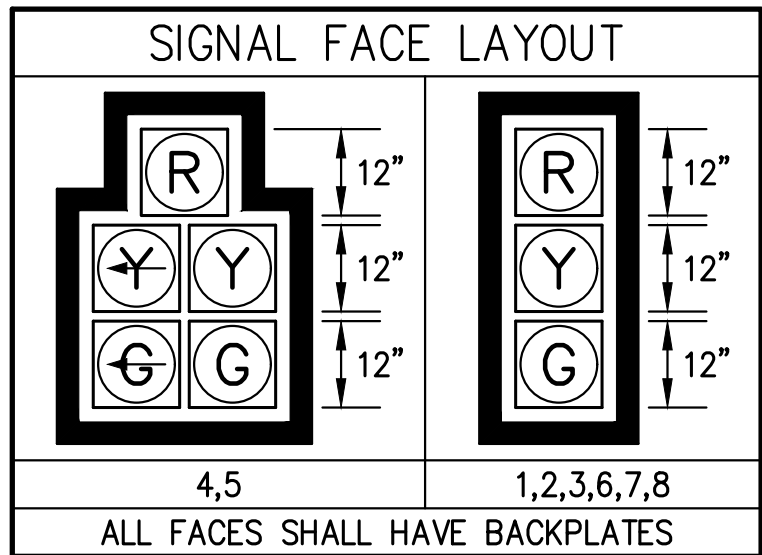

ALL FACES SHALL HAVE BACKPLATES

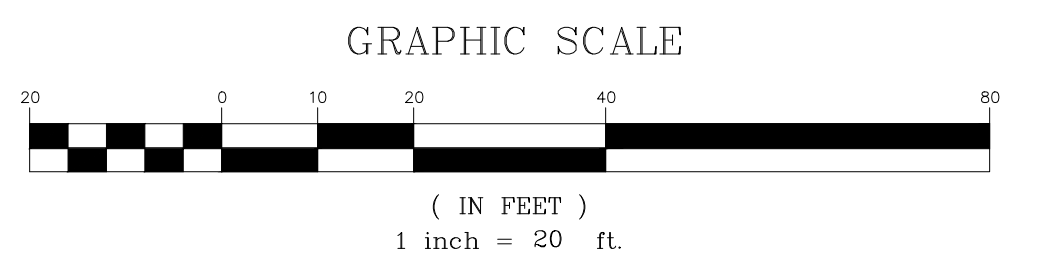
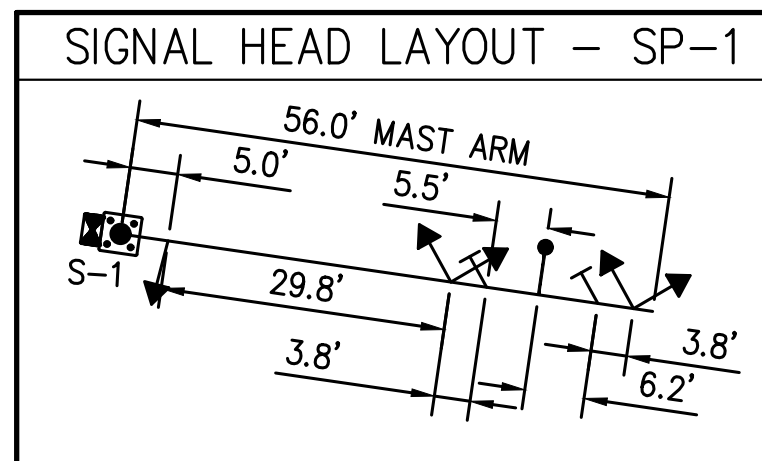
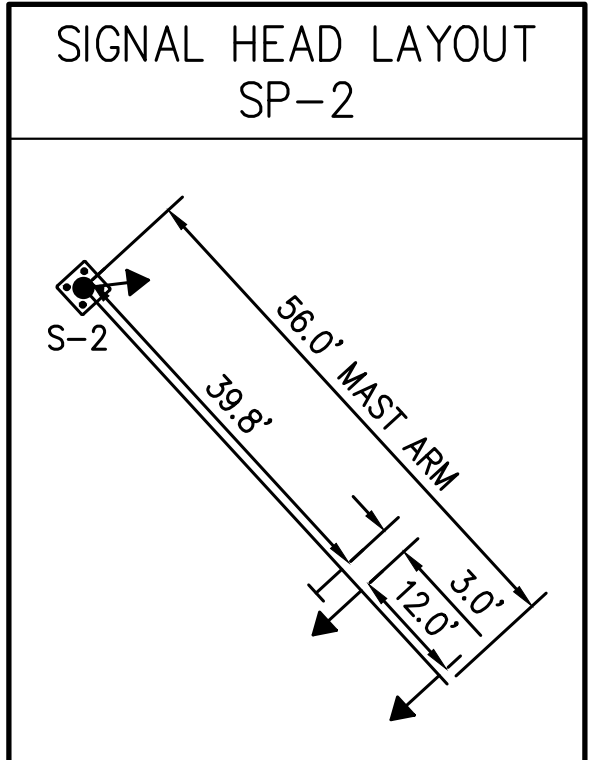

No.	Revision	Date	By
1.	REVISED PER NYSDOT COMMENTS	08/06/2021	KRM
2.	REVISED PER NYSDOT COMMENTS	11/24/2021	KRM
3.	REVISED PER NYSDOT COMMENTS	05/20/2022	KRM
4.	REVISED PER NYSDOT COMMENTS	08/08/2022	SPG
5.	REVISED PER NYSDOT COMMENTS	10/14/2022	KRM
6.	REVISED PER NYSDOT COMMENTS	12/09/2022	KRM
Previous Editions Obsolete			

Drawn: KRM

Approved: MTP

Scale: 1" = 20'

Date: 12/28/2020

Project No: 14012/21121

Signal-PLAN

Drawing No: HP-20

APPLICANT/OWNER:

BREWSTER INDUSTRIAL OWNER LLC
1 MEADOWLANDS PLAZA, SUITE 803
EAST RUTHERFORD, NJ 07073

JMC Planning, Engineering, Landscape Architecture & Land Surveying, PLLC
JMC Site Development Consultants, LLC
John Meyer Consulting, Inc.
120 BEDFORD ROAD • ARMONK, NY 10504
voice 914.273.9225 • fax 914.273.2102
www.jmcplc.com

TRAFFIC SIGNAL PLAN
(No. P-97)

COMMERCIAL CAMPUS AT FIELDS CORNER
NY 312 & PUGSLEY ROAD
TOWN OF SOUTHEAST, NEW YORK