

ANY ALTERATION OF PLANS, SPECIFICATIONS, PLATS AND REPORTS BEARING THE SEAL OF A LICENSED PROFESSIONAL ENGINEER OR LICENSED LAND SURVEYOR SHALL BE VOID AND OF NO EFFECT WITHOUT THE WRITTEN APPROVAL OF THE ENGINEER OR SURVEYOR. ANY VIOLATION OF THIS SECTION 1208, SUBSECTION 2, OF THE EDUCATION LAW, EXCEPT AS PROVIDED FOR BY SECTION 1208, SUBSECTION 2.

COPYRIGHT © 2023 BY JMC. All Rights Reserved. No part of this document may be reproduced, stored in a retrieval system, or transmitted in any form or by any means, electronic, mechanical, photocopying, recording or otherwise, without the prior written permission of JMC PLANNING, ENGINEERING, LANDSCAPE ARCHITECTURE & LAND SURVEYING, PLLC. ANY SITE DEVELOPMENT CONSULTANT SHALL BE RESPONSIBLE FOR OBTAINING ALL NECESSARY PERMITS AND APPROVALS FROM THE APPROPRIATE AGENCIES. ANY MODIFICATIONS OR ALTERATIONS TO THIS DOCUMENT WITHOUT THE WRITTEN APPROVAL OF JMC SHALL BE VOID AND OF NO EFFECT.

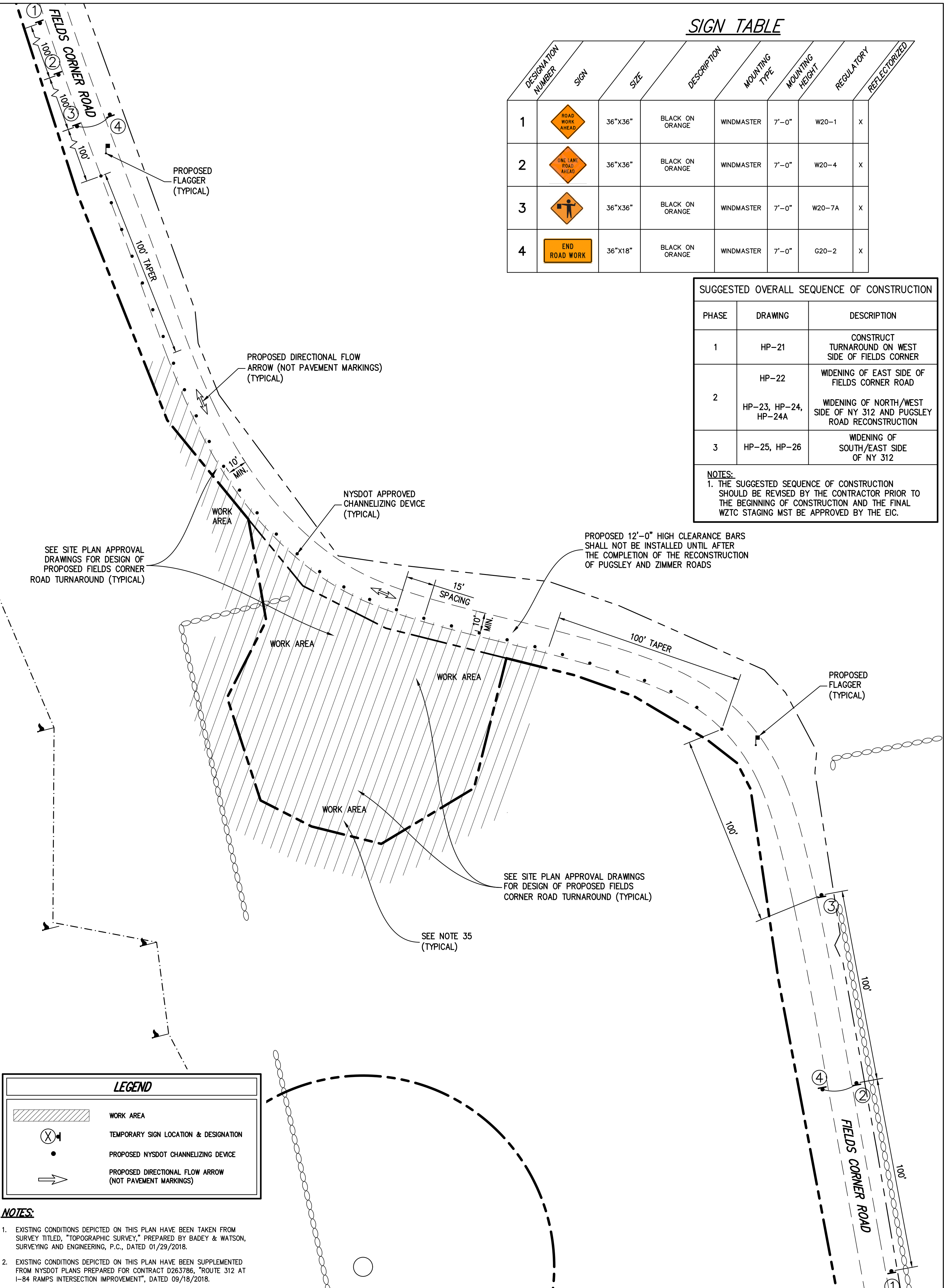

## WORK ZONE TRAFFIC CONTROL NOTES:

- WZ1. WORK ZONE TRAFFIC CONTROL SHALL BE PROVIDED IN ACCORDANCE WITH THE FEDERAL MANUAL OF UNIFORM TRAFFIC CONTROL DEVICES, THE NEW YORK STATE SUPPLEMENT, SECTION 619 OF THE N.Y.S.D.O.T. STANDARD SPECIFICATIONS, AND ANY PROVISIONS CONTAINED IN THE PLANS. THE TYPICAL DETAILS DEPICTED ON THE STANDARD SHEETS AND IN THE MUTCD REFLECT THE MINIMUM REQUIREMENTS.
- WZ2. THE CONTRACTOR'S OPERATIONS SHALL KEEP INTERFERENCE ON ALL ROADWAYS TO AN ABSOLUTE MINIMUM. TRAFFIC STOPPAGES WILL NOT BE PERMITTED UNLESS APPROVED IN ADVANCE BY THE TOWN OF SOUTHEAST HIGHWAY SUPERINTENDENT. NO LANE CLOSURE SHALL BE ALLOWED BETWEEN 6:30-9:00 AM AND 4:00-7:00 PM.
- WZ3. THE CONTRACTOR SHALL MAINTAIN A MINIMUM 500 FOOT LONGITUDINAL DISTANCE BETWEEN CONSTRUCTION OPERATIONS ON ALTERNATE SIDES OF THE ROADWAY, UNLESS OTHERWISE APPROVED BY THE ENGINEER.
- WZ4. WHEN TWO OR MORE AREAS ARE ADJACENT, OVERLAP, OR ARE IN CLOSE PROXIMITY, THE CONTRACTOR SHALL ENSURE THERE ARE NO CONFLICTING SIGNS AND THAT LANE CONTINUITY IS MAINTAINED THROUGHOUT ALL WORK AREAS.
- WZ5. DIAMOND SHAPED ADVANCED WARNING SIGNS SHALL BE USED FOR ALL ADVANCE WARNING SIGNS THAT MAY BE EITHER DIAMOND OR RECTANGULAR SHAPED ACCORDING TO THE FEDERAL MANUAL OF UNIFORM TRAFFIC CONTROL DEVICES AND THE NEW YORK STATE SUPPLEMENT. THE BOTTOM OF THE SIGN SHALL BE 7 FEET MINIMUM ABOVE THE GROUND AND 2 FEET MINIMUM FROM FACE OF CURB OR EDGE OF TRAVELED WAY. THE SITE ENGINEER AND/OR NYSDOT MAY ORDER ADDITIONAL OR MODIFIED DEVICES AND/OR METHODS TO MEET FIELD CONDITIONS.
- WZ6. THE LOCATIONS OF THE SIGNS SHOWN ON THE WORK ZONE TRAFFIC CONTROL PLANS AND DETAILS MAY BE ADJUSTED BASED ON SIGHT DISTANCE AND OTHER CONSIDERATIONS. THE FINAL LOCATIONS OF SIGNS ARE SUBJECT TO APPROVAL OF THE ENGINEER.
- WZ7. ANY EXISTING SIGNS (NOT SHOWN), INCLUDING OVERHEAD SIGNS, WHICH CONFLICT WITH THE TEMPORARY TRAFFIC CONTROL SIGN LAYOUT SHALL BE COVERED, REMOVED, STORED OR RESET, AS APPROVED BY THE ENGINEER. ALL APPROPRIATE EXISTING SIGNS SHALL BE RESTORED TO THEIR ORIGINAL CONDITION AND/OR LOCATION UNLESS OTHERWISE REPLACED IN THIS CONTRACT.
- WZ8. SIGNS AT OR NEAR INTERSECTIONS SHALL BE PLACED SO THAT THEY DO NOT OBSTRUCT A MOTORIST'S LINE OF SIGHT.
- WZ9. THE DIMENSIONS OF WORK ZONE TRAFFIC CONTROL SIGNS ARE DESCRIBED IN THE MUTCD. ANY CHANGES TO THE DIMENSIONS SHALL BE APPROVED BY THE REGIONAL DIRECTOR OR BY HIS/HER DESIGNEE.
- WZ10. ALL WORK ZONE TRAFFIC CONTROL SIGNAGE AND CONSTRUCTION SIGNAGE SHALL BE CLEAN AND REFLECTIVE.
- WZ11. THE CERTIFIED FLAGGER SHALL USE STOP-SLOW PADDLES (MINIMUM 24 INCHES IN SIZE) WHERE FEASIBLE. FLAGS MAY BE USED AT INTERSECTIONS OR WHERE THE BACK SIDE MESSAGE IS INAPPROPRIATE FOR OPPOSING TRAFFIC OR WHERE CONDITIONS SUCH AS HIGH WIND MAKE THE USE OF A PADDLE IMPRACTICAL.
- WZ12. N.Y.S.D.O.T. DRUMS, IF USED FOR TRAFFIC WARNING, SHALL BE A MINIMUM OF 36 INCHES IN HEIGHT, AND HAVE AT LEAST AN 18 INCH MINIMUM WIDTH. EACH DRUM SHALL HAVE A MINIMUM OF TWO ORANGE AND TWO WHITE STRIPES. THESE WARNINGS ON DRUMS SHALL BE HORIZONTAL, CIRCUMFERENTIAL, ALTERNATING ORANGE AND WHITE RETROREFLECTIVE STRIPES 4 TO 6 INCHES WIDE.
- WZ13. CONTRACTOR SHALL PROVIDE CERTIFIED FLAG PERSONS WITH STOP/SLOW STAFF MOUNTED PADDLE BOARD SIGNS WHEN TRUCKS ENTER AND LEAVE THE SITE.
- WZ14. CONSTRUCTION EQUIPMENT SHALL BE REMOVED FROM THE ROADSIDE AREA DURING NON-WORKING HOURS.
- WZ15. THE CONTRACTOR SHALL LOCATE LANE CLOSURES TO PROVIDE OPTIMUM VISIBILITY, I.E. BEFORE CURVES AND CRESTS, TO THE EXTENT CONDITIONS PERMIT.
- WZ16. THE TOWN OF SOUTHEAST HIGHWAY SUPERINTENDENT MAY REQUIRE THAT ALL LANES BE RE-OPENED AT ANY TIME IF THE ROUTE IS NEEDED FOR EMERGENCY PURPOSES. THIS COULD INCLUDE INCIDENTS AT LOCATIONS OUTSIDE THE CONTRACT LIMITS.
- WZ17. WHERE POSSIBLE ALL CHANNELIZING AND GUIDING DEVICES ARE TO BE PLACED SO AS TO PROVIDE A MINIMUM 2 FOOT LATERAL CLEARANCE TO THE TRAVELED WAY.
- WZ18. UNLESS AUTHORIZED BY THE ENGINEER, THE MINIMUM LANE WIDTHS FOR WORK ZONE TRAVEL LANES SHALL BE AS 10 FEET.
- WZ19. BEWARE OF OVERHEAD WIRES.
- WZ20. PRIVATE VEHICLES OWNED BY THE CONTRACTOR OR HIS/HER WORKMEN SHALL NOT BE PARKED ON THE PAVEMENT OR SHOULDERS, OR ANY OTHER AREAS DEEMED BY THE SITE ENGINEER AND/OR TOWN OF SOUTHEAST HIGHWAY SUPERINTENDENT TO BE HAZARDOUS LOCATIONS.
- WZ21. NO MATERIAL SHALL BE PLACED ON THE SHOULDER, OR WITHIN 30 FEET FROM THE EDGE OF PAVEMENT, EXCEPT THAT WHICH IS TO BE PLACED THAT DAY.
- WZ22. PROPERTY OWNERS WHOSE DRIVEWAYS WILL BE MADE INACCESSIBLE SHALL BE NOTIFIED BY THE CONTRACTOR AT LEAST 24 HOURS PRIOR TO RESTRICTING USE OF THE DRIVEWAY. FOR MULTIPLE ACCESS PROPERTIES, AT LEAST ONE DRIVEWAY SHALL BE OPEN AT ALL TIMES. ACCESS SHALL BE RESTORED TO ALL DRIVEWAYS AS SOON AS POSSIBLE.

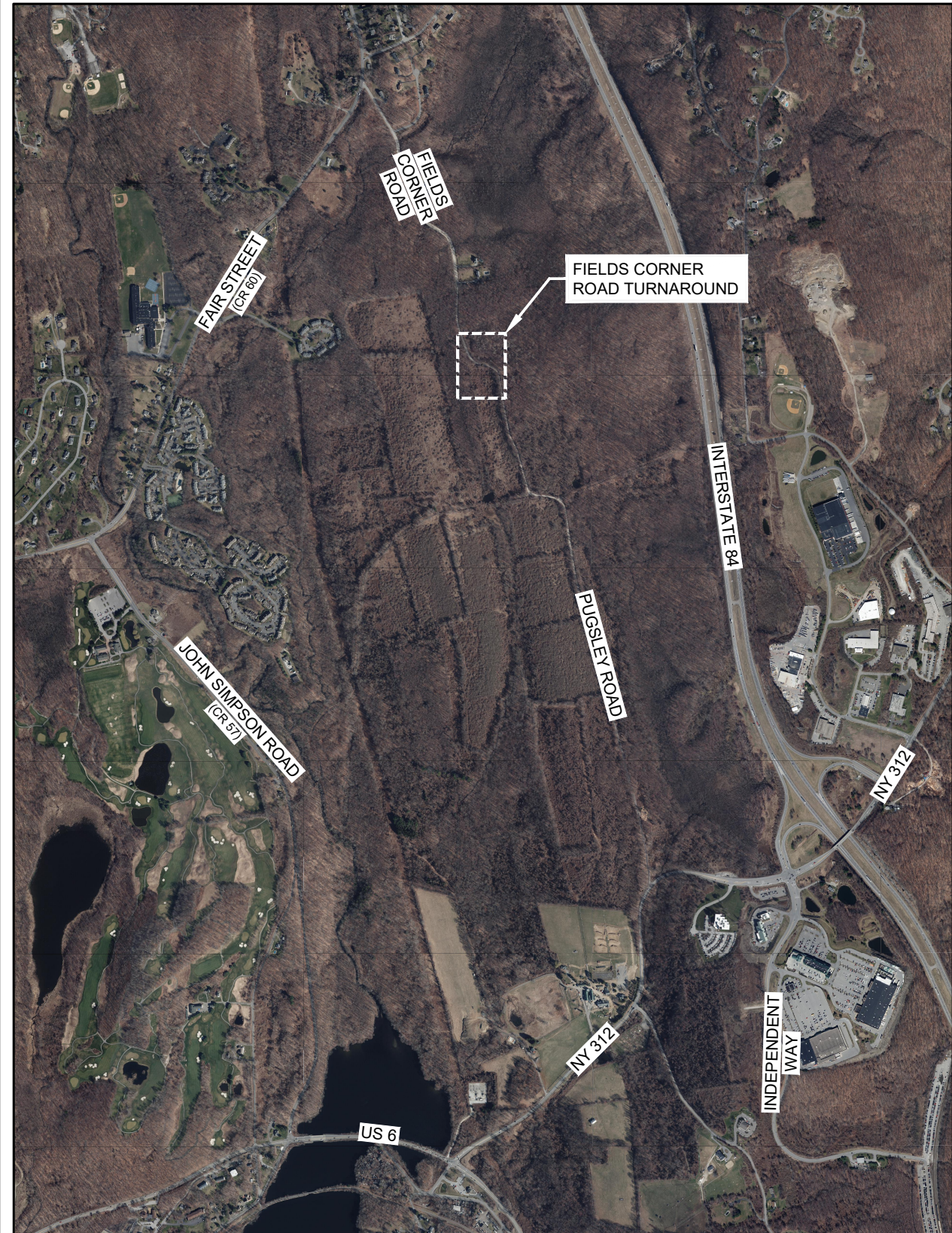

WZ23. SUITABLE RAMPS SHALL BE INSTALLED TO MAINTAIN SMOOTH TRANSITIONS FROM RESIDENTIAL AND COMMERCIAL DRIVEWAYS TO AND FROM THE WORK AREA. RAMPING CONSTRUCTION TO PROVIDE ACCESS MAY BE CONSTRUCTED WITH SUBBASE MATERIAL EXCEPT THAT TEMPORARY ASPHALT CONCRETE SHALL BE PLACED AS DIRECTED BY THE ENGINEER.

WZ24. WORK ZONE TRAFFIC CONTROL IS THE RESPONSIBILITY OF THE PERMITEE. ANY SUBCONTRACTORS WORKING FOR THE PERMITEE MUST HAVE A COPY OF THE HIGHWAY WORK PERMIT ON THE SITE AND MUST BE FAMILIAR WITH THE TRAFFIC CONTROL REQUIREMENTS. IT IS STRONGLY ADVISED THAT A "TAILGATE" SAFETY MEETING WITH EACH WORK CREW BE INITIATED BEFORE THE START OF WORK.

WZ25. TRAFFIC CONTROL SCHEMES MUST BE IN PLACE, AND MAINTAINED, THROUGHOUT THE DURATION OF WORK.

WZ26. ANYONE WORKING WITHIN THE HIGHWAY RIGHT-OF-WAY SHALL WEAR HIGH-VISIBILITY APPAREL MEETING THE ANSI 107-2004 CLASS II STANDARDS AND A HARD HAT.

WZ27. AT THE START OF WORK ON THE PROJECT, ALL WORK ZONE TRAFFIC CONTROL DEVICES SHALL APPEAR IN "ACCEPTABLE" CONDITION. THESE DEVICES SHALL NOT BE ALLOWED TO FALL BELOW THE "MARGINAL" CONDITION AT ANY TIME DURING THE LIFE OF THE PROJECT. FADED AND DETERIORATED PANELS AND NON-STANDARD LEGENDS ARE NOT ACCEPTABLE.

WZ28. FLAGGER SIGNS ARE TO BE USED ONLY WHEN A FLAGGER IS ACTUALLY PRESENT AND VISIBLE TO THE MOTORIST. THEY SHALL BE COVERED OR REMOVED AT ALL OTHER TIMES. STOP/SLOW PADDLES (MINIMUM 24 INCHES IN SIZE) ARE REQUIRED.

WZ29. NO LOW-MOUNTED SIGNS SHALL BE PERMITTED, EXCEPT FOR FLEXIBLE PANELS MEETING THE CURRENT SPECIFICATION REQUIREMENTS.

WZ30. NO LANE CLOSURES SHALL BE PERMITTED WITHOUT THE PRIOR APPROVAL OF THE ENGINEER-IN-CHARGE (EIC).

WZ31. NO LANE CLOSURES WILL BE PERMITTED DURING NON-WORKING HOURS, UNLESS SPECIFICALLY PROVIDED ELSEWHERE IN THE CONTRACT.

WZ32. THE TOWN OF SOUTHEAST HIGHWAY SUPERINTENDENT IS AUTHORIZED TO REDUCE THE ABOVE TIME RESTRICTIONS AS TRAFFIC CONDITIONS WARRANT.

WZ34. THE CONTRACTOR IS ALSO ADVISED THAT THE TOWN RESERVES THE RIGHT TO PRECLUDE LANE CLOSURES DURING PERIODS OF INCLEMENT WEATHER, WET OR ICY PAVEMENT, REDUCED VISIBILITY, TRAFFIC ACCIDENTS OR ANY OTHER EMERGENCIES. THE TOWN MAY ALTER ANY LANE CLOSURES SHOULD TRAFFIC CONDITIONS OR OTHER UNFORESEEN CIRCUMSTANCES ARISE WHICH WOULD ADVERSELY AFFECT THE TRAFFIC FLOW. THE CONTRACTOR IS ALSO ALERTED TO THE FACT THAT INCIDENT MANAGEMENT OR TRAFFIC CONDITIONS MIGHT FORCE HIS/HER CONSTRUCTION OPERATION TO STOP, EVEN DURING TIME WHERE SUCH OPERATION WOULD NORMALLY BE PERMITTED. TEN SUCH OCCURRENCES PER CALENDAR YEAR SHOULD BE TAKEN INTO CONSIDERATION AS A REASONABLE FREQUENCY OF SUCH EVENT WHEN BIDDING THIS PROJECT. THE CONTRACTOR SHALL HAVE NO CLAIM AGAINST THE TOWN FOR ANY DELAYS OR EXTRA COSTS INCURRED IN COMPLYING WITH THESE RESTRICTIONS.

THE TOWN MAY GRANT A WAIVER OF THESE RESTRICTIONS UPON A TIMELY RECEIPT OF A REQUEST FOR SAID WAIVER FROM THE CONTRACTOR. A MINIMUM OF FIVE WORKING DAYS FOR THE REVIEW OF THE CONTRACTOR'S REQUEST WILL BE REQUIRED.

WZ35. ALL TRUCKS ACCESSING THE WORK AREA SHALL UTILIZE PUGSLEY ROAD VIA NY 312. TRUCKS SHALL NOT ACCESS THE WORK AREA BY UTILIZING FIELDS CORNER ROAD VIA FAIR STREET. A MINIMUM OF ONE TRAVEL LANE SHALL BE MAINTAINED ALONG PUGSLEY ROAD FOR USE BY VEHICLES ACCESSING THE WORK AREA (INCLUDING THE PROPOSED BUILDING LOTS DEPICTED ON THE SITE PLAN APPROVAL DRAWINGS PREPARED BY JMC). CONSTRUCTION OF TEMPORARY RAMPING TO MAINTAIN THE ONE TRAVEL LANE SHALL BE PROVIDED, AS REQUIRED.

WZ36. WHERE EXCAVATIONS OR OTHER WORK OCCUR ON OR NEAR SIDEWALKS OR OTHER PEDESTRIAN WAYS, THE CONTRACTOR SHALL PROVIDE A SAFE AND ORDERLY PEDESTRIAN PASSAGE THAT COMPLIES WITH ADA STANDARDS AROUND OR THROUGH THE WORK AREA. THE PEDESTRIAN PASSAGE SHALL NOT SUBJECT PEDESTRIANS TO HAZARDS FROM TRAFFIC OR CONSTRUCTION OPERATIONS NOR CAUSE THE PEDESTRIANS TO WALK UPON UNSUITABLE OR HAZARDOUS SURFACES. CONSTRUCTION MATERIALS, VEHICLES, EQUIPMENT, DEBRIS, TEMPORARY SIGNS SUPPORTS OR OTHER MATERIALS SHALL NOT BE PLACED OR STORED ON OPEN SIDEWALKS OR WALKWAYS UNLESS EXPRESSLY SHOWN IN THE CONTRACT DOCUMENTS OR APPROVED BY THE ENGINEER. UPON COMPLETION OF THE WORK AT EACH LOCATION, THE CONTRACTOR SHALL REMOVE ALL REMAINING MATERIAL AND SHALL LEAVE THE AFFECTED AREA(S) IN A NEAT CONDITION.

WZ37. THERE SHALL BE NO TEMPORARY LANE/SHOULDER CLOSURES ON ROADWAY FACILITIES ON THE MAJOR HOLIDAYS LISTED BELOW. CONSTRUCTION ACTIVITIES THAT WILL RESULT IN TEMPORARY LANE/SHOULDER CLOSURES SHALL BE SUSPENDED TO MINIMIZE TRAVEL DELAYS ASSOCIATED WITH ROAD WORK FOR MAJOR HOLIDAYS AS FOLLOWS:

HOLIDAY	FALLS ON	TEMPORARY LANE CLOSURES ARE <b>NOT</b> ALLOWED FROM
NEW YEAR'S DAY INDEPENDENCE DAY	SUNDAY	6:00 AM FRIDAY BEFORE TO 10:00 AM TUESDAY AFTER
	MONDAY	6:00 AM FRIDAY BEFORE TO 10:00 AM TUESDAY AFTER
	TUESDAY	6:00 AM SATURDAY BEFORE TO 10:00 AM WEDNESDAY AFTER
	WEDNESDAY	6:00 AM TUESDAY BEFORE TO 10:00 AM THURSDAY AFTER
	THURSDAY	6:00 AM THURSDAY TO 10:00 AM MONDAY AFTER
	FRIDAY	6:00 AM THURSDAY BEFORE TO 10:00 AM MONDAY AFTER
CHRISTMAS DAY	SATURDAY	6:00 AM THURSDAY BEFORE TO 10:00 AM MONDAY AFTER
	SUNDAY	6:00 AM FRIDAY BEFORE TO 10:00 AM TUESDAY AFTER
	MONDAY	6:00 AM FRIDAY BEFORE TO 6:00 AM TUESDAY AFTER
	TUESDAY	6:00 AM FRIDAY BEFORE TO 10:00 AM WEDNESDAY AFTER
	WEDNESDAY	6:00 AM SATURDAY BEFORE TO 10:00 AM THURSDAY AFTER
	THURSDAY	6:00 AM WEDNESDAY BEFORE TO 10:00 AM MONDAY AFTER
MEMORIAL DAY LABOR DAY	MONDAY	6:00 AM FRIDAY BEFORE TO 10:00 AM TUESDAY AFTER
THANKSGIVING DAY	THURSDAY	6:00 AM WEDNESDAY BEFORE TO 10:00 AM MONDAY AFTER

EXCEPTIONS CAN ONLY BE MADE UNDER THE FOLLOWING CONDITIONS:

- EMERGENCY WORK
- WORK WITHIN LONG-TERM STATIONARY LANE/SHOULDER CLOSURES.
- SAFETY WORK THAT DOES NOT ADVERSELY IMPACT TRAFFIC MOBILITY AND HAS BEEN AUTHORIZED BY THE TOWN OF SOUTHEAST HIGHWAY SUPERINTENDENT.

THE TOWN RESERVES THE RIGHT TO CANCEL ANY WORK OPERATIONS, INCLUDING LANE CLOSURE AND/OR TOTAL ROAD CLOSURES, THAT WILL CREATE TRAFFIC DELAYS BY UNFORESEEN EVENTS. THE CONTRACTOR WOULD BE NOTIFIED AT LEAST SEVEN (7) CALENDAR DAYS PRIOR TO THE PROPOSED WORK.

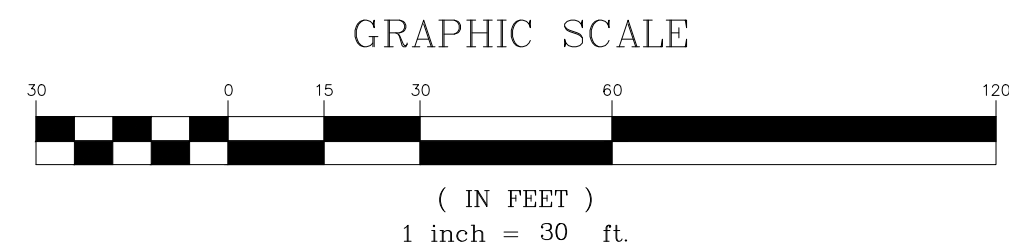

No.	Revision	Date	By
1.	REVISED PER NYSDOT COMMENTS	08/06/2021	KRM
2.	REVISED PER NYSDOT COMMENTS	11/24/2021	KRM
3.	REVISED PER NYSDOT COMMENTS	05/20/2022	KRM
4.	REVISED PER NYSDOT COMMENTS	08/08/2022	SPG
5.	REVISED PER NYSDOT COMMENTS	10/14/2022	KRM
6.	REVISED PER NYSDOT COMMENTS	12/09/2022	KRM
Previous Editions Obsolete			

APPLICANT/OWNER:  
**BREWSTER INDUSTRIAL OWNER LLC**  
1 MEADOWLANDS PLAZA, SUITE 803  
EAST RUTHERFORD, NJ 07073

JMC Planning, Engineering, Landscape  
Architecture & Land Surveying, PLLC  
JMC Site Development Consultants, LLC  
Join Meyer Consulting, Inc.  
120 BEDFORD ROAD • ARMONK, NY 10504  
voice 914.273.9325 • fax 914.273.2102  
[www.jmcpllc.com](http://www.jmcpllc.com)

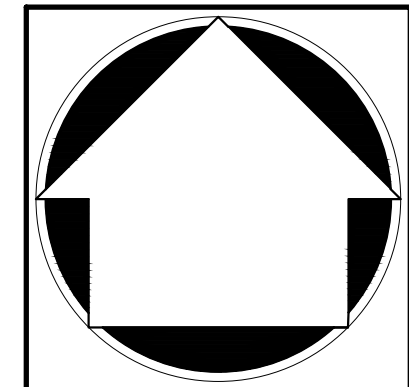
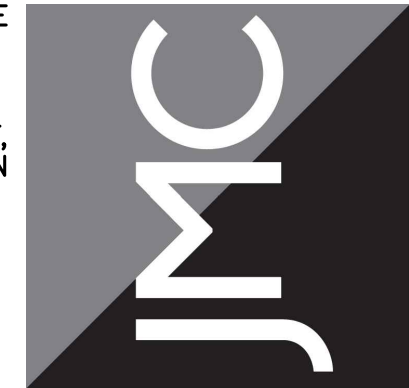

**WORK ZONE TRAFFIC  
CONTROL PLAN (PHASE 1)**  
**COMMERCIAL CAMPUS AT FIELDS CORNER**  
NY 312 & PUGSLEY ROAD  
TOWN OF SOUTHEAST, NEW YORK

Drawn: **KRM** Approved: **MTP**  
Scale: **1" = 30'**  
Date: **12/28/2020**  
Project No: **14012/2121**  
14012-HWC-PROT-WZTC-PH1  
PHASE 1  
Drawing No: **HP-21**