

COPYRIGHT © 2022 by JMC. All Rights Reserved. No part of this document may be reproduced, stored in a retrieval system, or transmitted in any form or by any means, electronic, mechanical, photocopying, recording or otherwise, without the prior written permission of JMC PLANNING, ENGINEERING, LANDSCAPE ARCHITECTURE & LAND SURVEYING, PLLC. JMC SITE DEVELOPMENT CONSULTANTS, LLC JOHN MEYER CONSULTING, INC. (JMC). Any modification or alteration to this document without the written permission of JMC shall render them invalid and unusable.

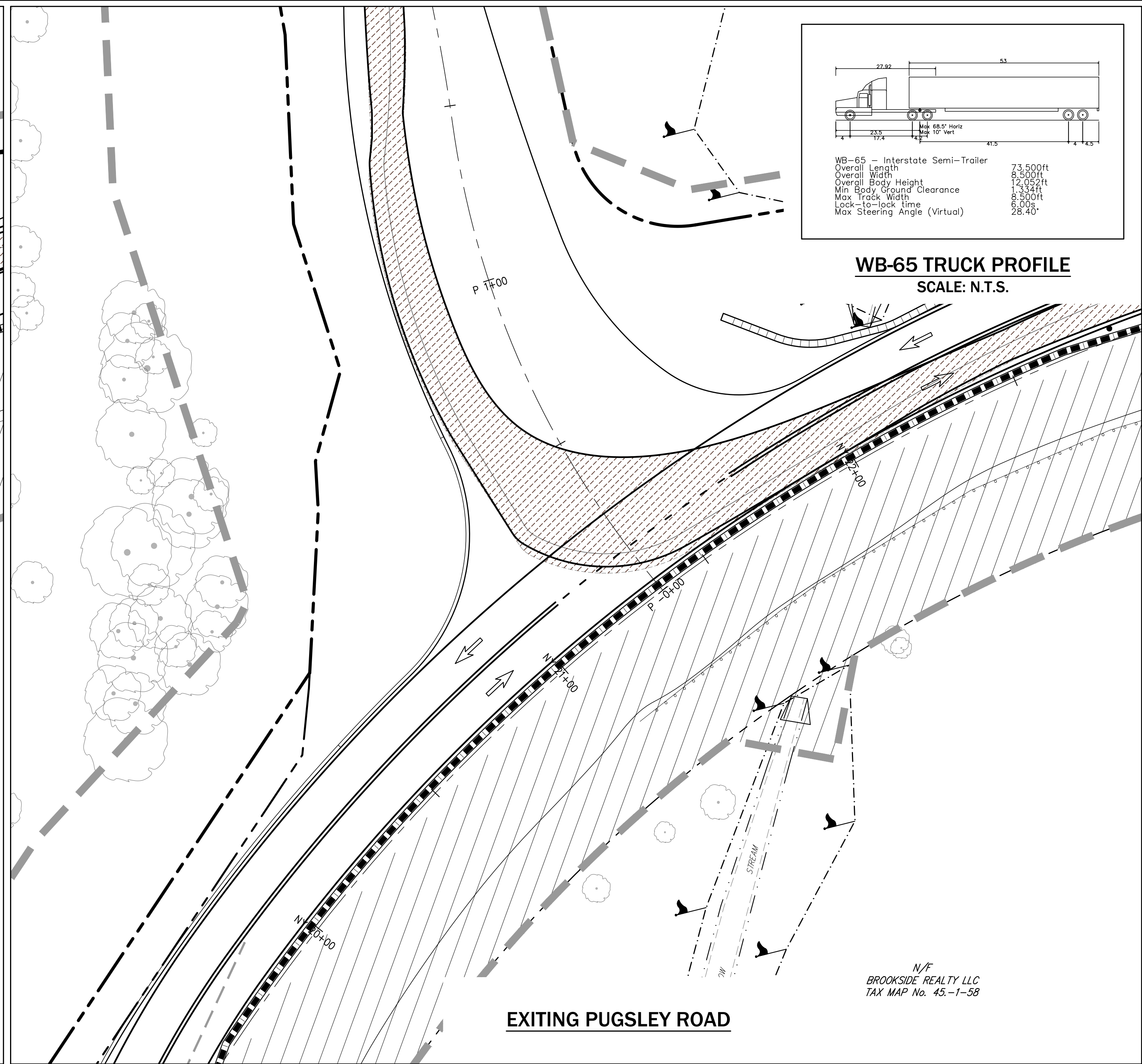



SUGGESTED PHASE 3 SEQUENCE OF CONSTRUCTION ALONG NY 312			
DESCRIPTION	ESTIMATED TIME FRAME (66 DAYS)	CLOSURES	TRAFFIC CONTROL
REMOVE EXISTING PAVEMENT AND GUIDE RAIL ON SOUTH/EAST SIDE OF NY 312	8 DAYS	NY 312 SOUTH/EAST SHOULDER CLOSURE	SHIFT TRAFFIC NORTH/WEST ONTO WIDENED NY 312 MAINTAIN TWO-WAY ROADWAY OPERATIONS
REPLACE EXISTING CMP EXTENSION ON THE SOUTH SIDE OF THE EXISTING BOX CULVERT AND COMPLETE LINING OF EXISTING CULVERT	32 DAYS		
CONSTRUCT RETAINING WALL NO. 1 AND RETAINING WALL NO. 3	23 DAYS		
COMPLETE DRAINAGE SYSTEM ALONG SOUTH/EAST SIDE OF NY 312	7 DAYS		
CONSTRUCT CONCRETE CURB ALONG EAST SIDE OF NY 312	3 DAYS		
CONSTRUCT FULL DEPTH PAVEMENT ALONG SOUTH/EAST SIDE OF NY 312	11 DAYS		
INSTALL GUIDE RAILING	5 DAYS		

NOTES: 1. THE SUGGESTED SEQUENCE OF CONSTRUCTION SHOULD BE REVISED BY THE CONTRACTOR PRIOR TO THE BEGINNING OF CONSTRUCTION AND THE FINAL WZTC STAGING MUST BE APPROVED BY THE EIC.

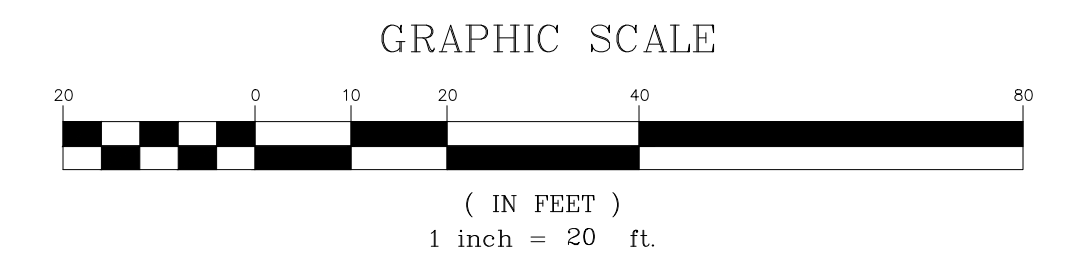
No.	Revision	Date	By
1.	REVISED PER NYSDOT COMMENTS	10/14/2022	KRM
2.	REVISED PER NYSDOT COMMENTS	12/09/2022	KRM
	<i>Previous Editions Obsolete</i>		



<p>JMC Planning, Engineering, Landscape Architecture & Land Surveying, PLLC</p> <p>JMC Site Development Consultants, LLC</p> <p>John Meyer Consulting, Inc.</p> <p>120 BEDFORD ROAD • ARMONK, NY 10504</p> <p>Voice 914.273.3225 • fax 914.273.2102</p> <p>www.jmcpllc.com</p>		<p>BREWSTER INDUSTRIAL OWNER LLC</p> <p>1 MEADOWLANDS PLAZA, SUITE 803 EAST RUTHERFORD, NJ 07073</p>
		
<p>WORK ZONE TRAFFIC CONTROL TURNING ANALYSIS PLAN (PHASE 3) (WB-65)</p>		<p>COMMERCIAL CAMPUS AT FIELDS CORNER NY 312 & PUGSLEY ROAD TOWN OF SOUTHEAST, NEW YORK</p>
<p>Drawn: KRM Approved: MTP</p> <p>Scale: 1" = 20'</p> <p>Date: 08/08/2022</p> <p>Project No: 14012/21121</p> <p><small>NOT TO BE USED FOR ANY OTHER PROJECT WITHOUT THE WRITTEN PERMISSION OF JMC SITE DEVELOPMENT CONSULTANTS, LLC</small></p> <p>Drawing No:</p>		
<h1 style="text-align: center;">HP-26A</h1>		