

WORK ZONE TRAFFIC CONTROL TEMPORARY POSITIVE BARRIER

69

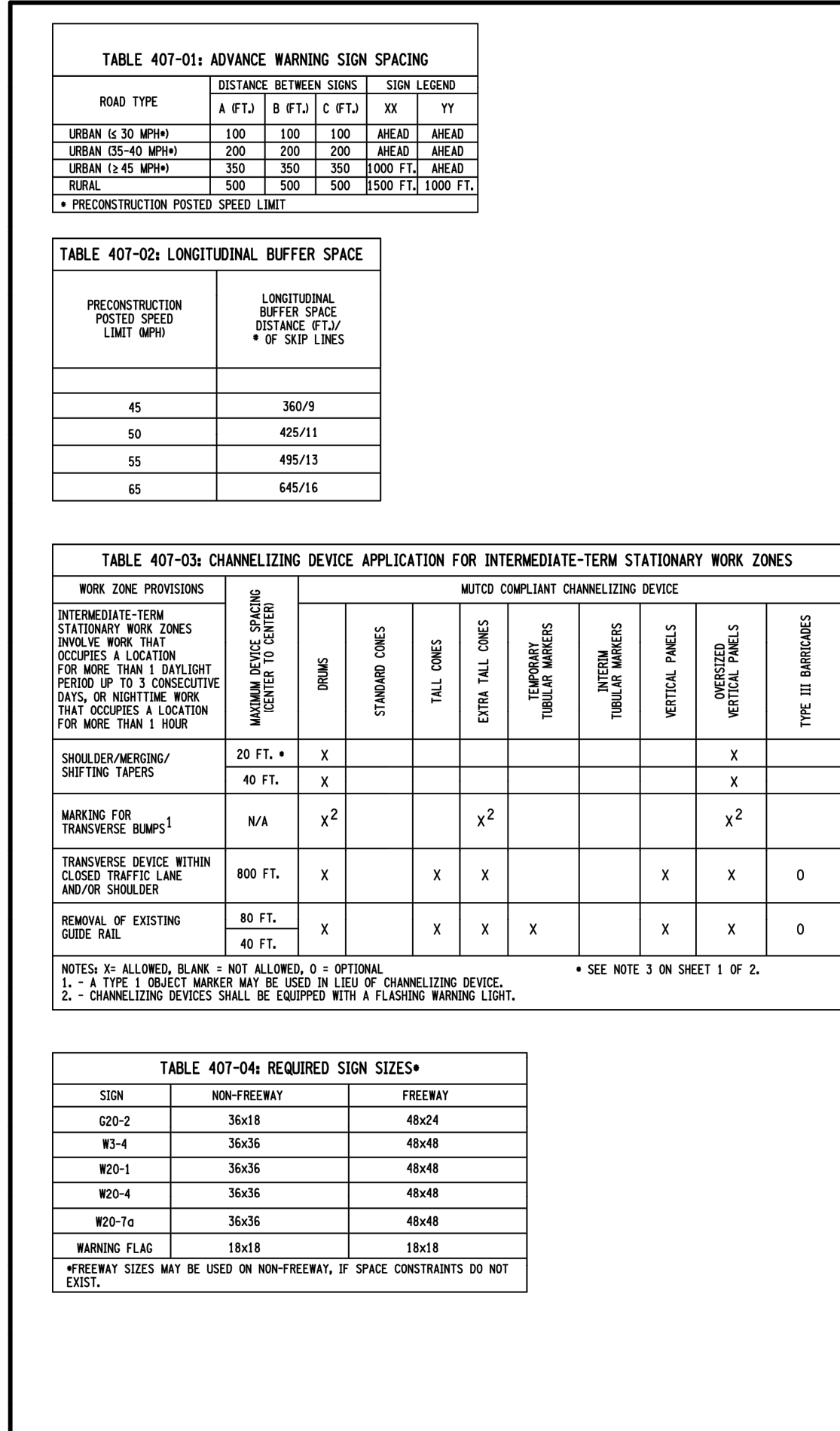

WORK ZONE TRAFFIC CONTROL TWO-LANE TWO-WAY ROADWAY LANE CLOSURE WITH FLAGGERS INTERMEDIATE TERM OPERATIONS

71

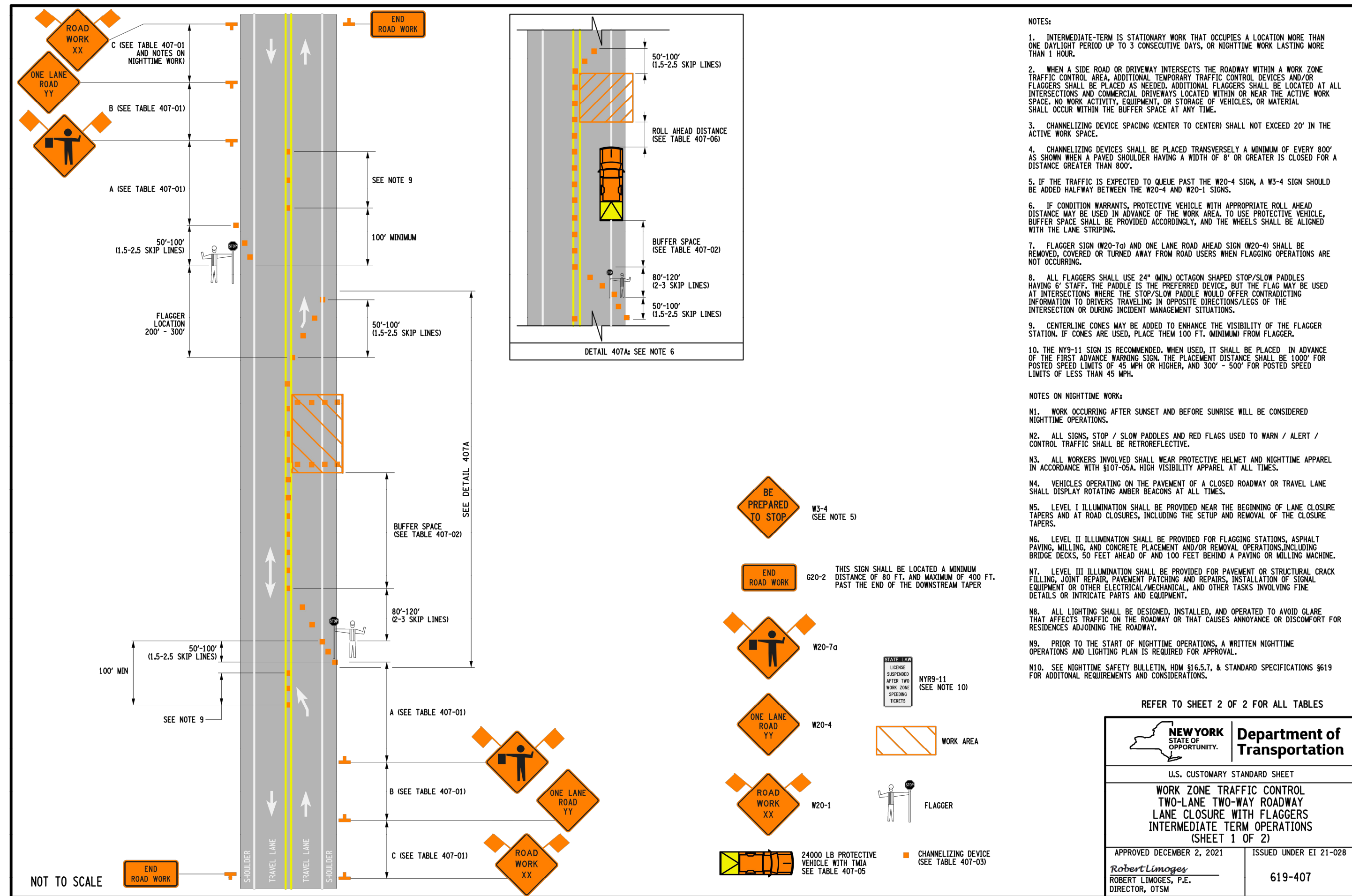

WORK ZONE TRAFFIC CONTROL TWO-LANE TWO-WAY ROADWAY LANE CLOSURE WITH FLAGGERS INTERMEDIATE TERM OPERATIONS

70

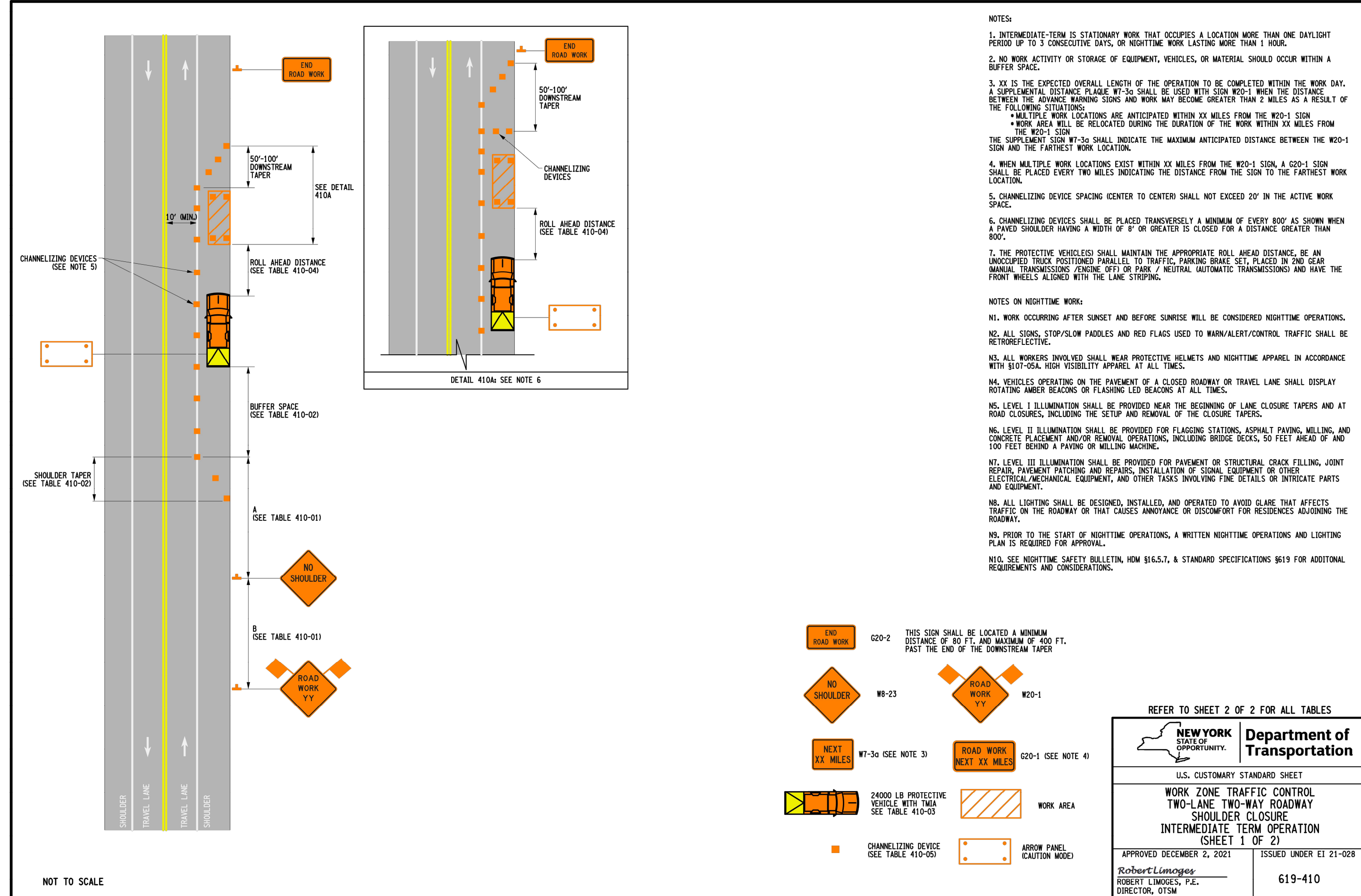

WORK ZONE TRAFFIC CONTROL TWO-LANE TWO-WAY ROADWAY SHOULDER CLOSURE INTERMEDIATE TERM OPERATION

72

Date	10/14/2022
Revision	12/09/2022
1. REVISED PER NYSOT COMMENTS	
2. REVISED PER NYSOT COMMENTS	

JMC Planning, Engineering, Land Surveying, PLLC
 JMC Site Development Consultants, LLC
 John Meyer Consulting, Inc.
 120 BEDFORD ROAD • ARMONK, NY 10504
 voice 914.278.5225 • fax 914.273.4102
 www.jmcpllc.com

JMC

NYSOT DETAILS

COMMERCIAL CAMPUS AT FIELDS CORNER
 NY 312 & PUGSLEY ROAD
 TOWN OF SOUTHEAST, NEW YORK

ANY ALTERATION OF PLANS, SPECIFICATIONS, PLATS AND REPORTS BEARING THE SEAL OF A LICENSED PROFESSIONAL ENGINEER OR LICENSED LAND SURVEYOR IS A VIOLATION OF SECTION 7209 OF THE NEW YORK STATE EDUCATION LAW, EXCEPT AS PROVIDED FOR BY SECTION 7209, SUBSECTION 2.

Drawn:	KRM	Approved:	DL
Scale:	NOT TO SCALE		
Date:	08/08/2022		
Project No:	14012/2121		
1402-DETAILS	HWY-17		
Drawing No:	HP-43		