

N:\CAD\9999\SOE-5\9999A\_SOE\_2023.02.27\_R4.DWG 02/27/23 04:49:59PM, attached, LAYOUT SOE-5

NAVD 88

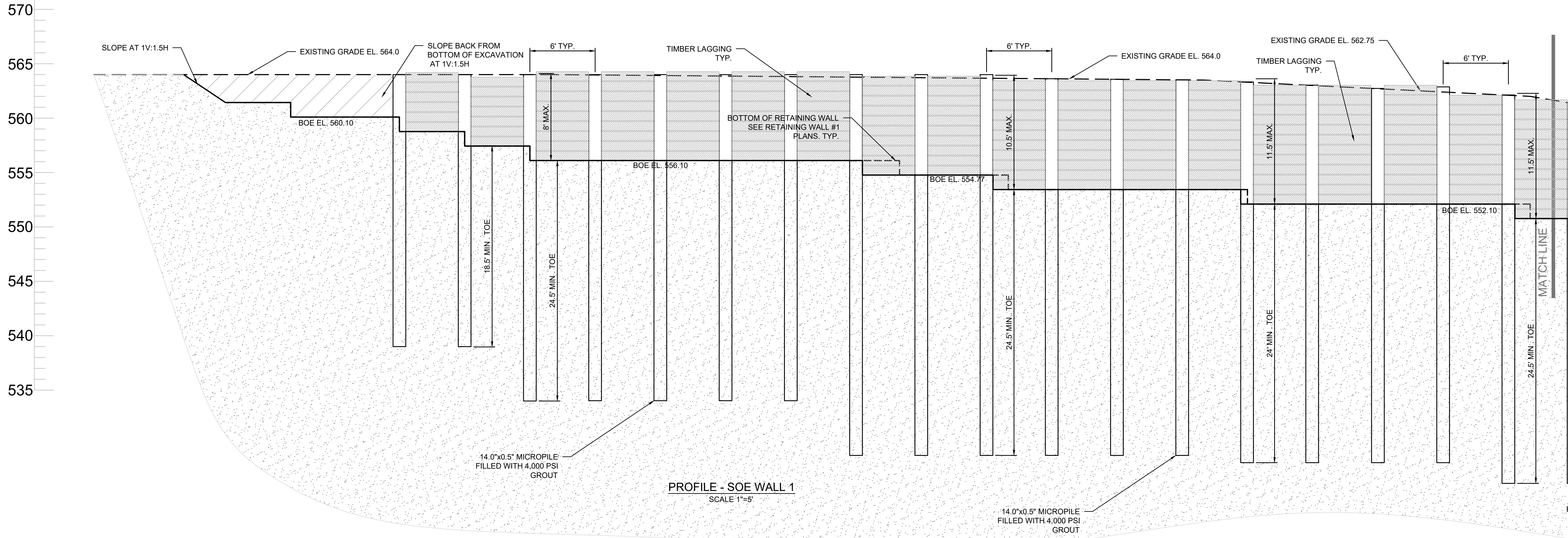

NAVD 88

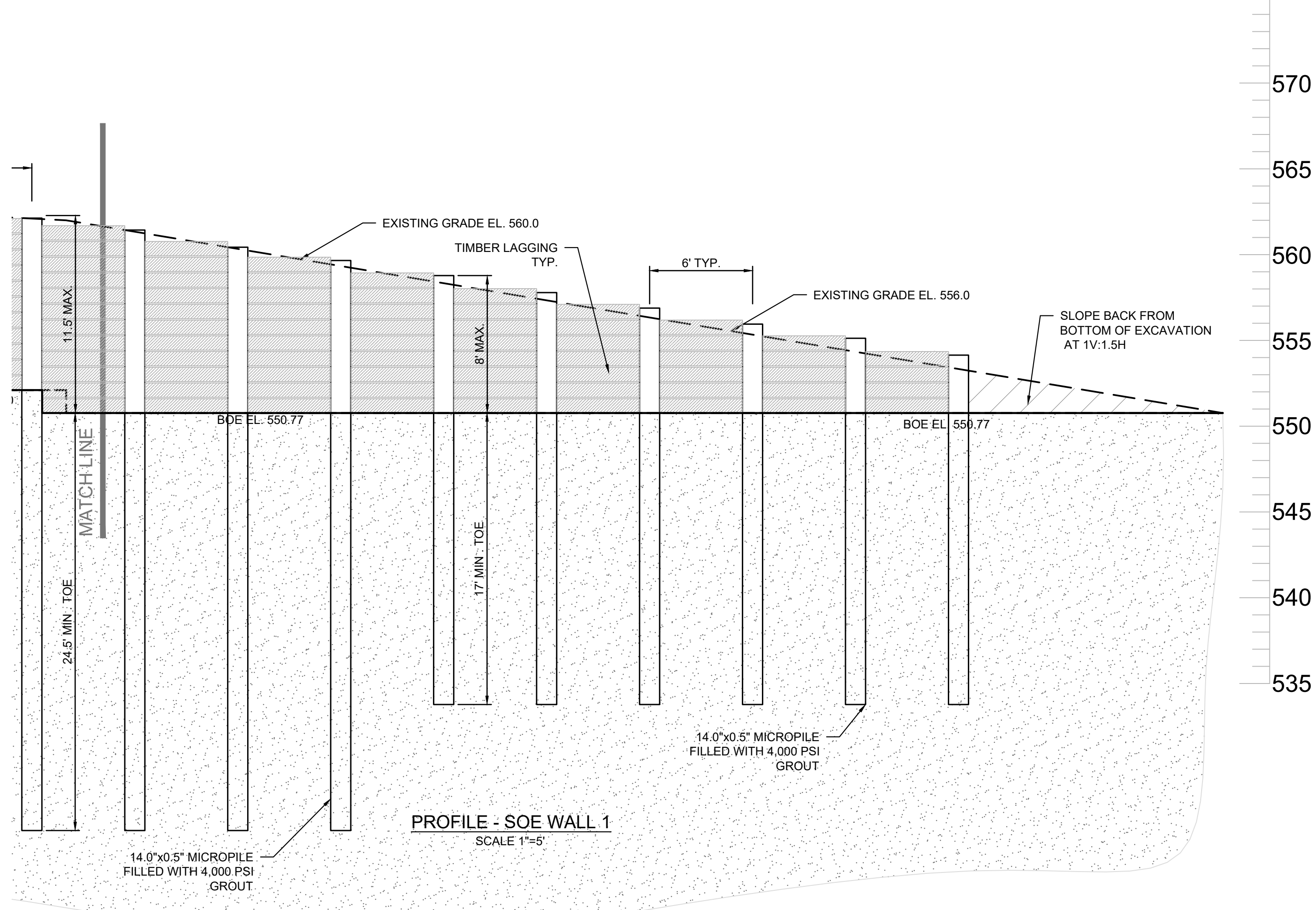

© SESI CONSULTING ENGINEERS 2023  
This drawing and all information contained here on is proprietary  
information of SESI CONSULTING ENGINEERS and may not be copied or  
reproduced, either in whole or in part, by any method, without written  
permission of SESI CONSULTING ENGINEERS.

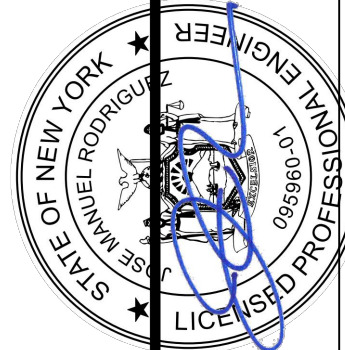

JOSE M. RODRIGUEZ, P.E.  
PROFESSIONAL ENGINEER  
N.Y. LIC. NO. 089960

PROPOSED NORTHEAST INTERSTATE  
LOGISTICS CENTER  
NY 312 & PUGSLEY ROAD  
TOWN OF SOUTHEAST, NEW YORK

SOE WALL 1 PROFILE

job no. 9999  
drawing no.

SOE-5

rev	date	description	by
3	3/23/22	DOT COMMENTS	NG
2	11/17/21	DOT COMMENTS	NG
1	9/7/21	REVISED DOT SUBMISSION	NG
1	8/4/21	DOT SUBMISSION	NG

dwg by: aas	chk by: NG	scale: AS NOTED	date: 08/04/2021
-------------	------------	-----------------	------------------

**SESI CONSULTING ENGINEERS**  
GEOTECHNICAL | ENVIRONMENTAL | SITE CIVIL  
959 route 46e, 3rd floor, Parsippany, nj 07054 ph: 973.808.3050