

| NO. | DATE | DESCRIPTION |
|-----|------------|--------------------|
| 1 | 6.9.2022 | PERMIT |
| 2 | 7.8.2022 | FTG. STEPS |
| 3 | 9.30.2022 | 100% TILT WALL SET |
| 4 | 10.14.2022 | REV 3 AS NOTED |

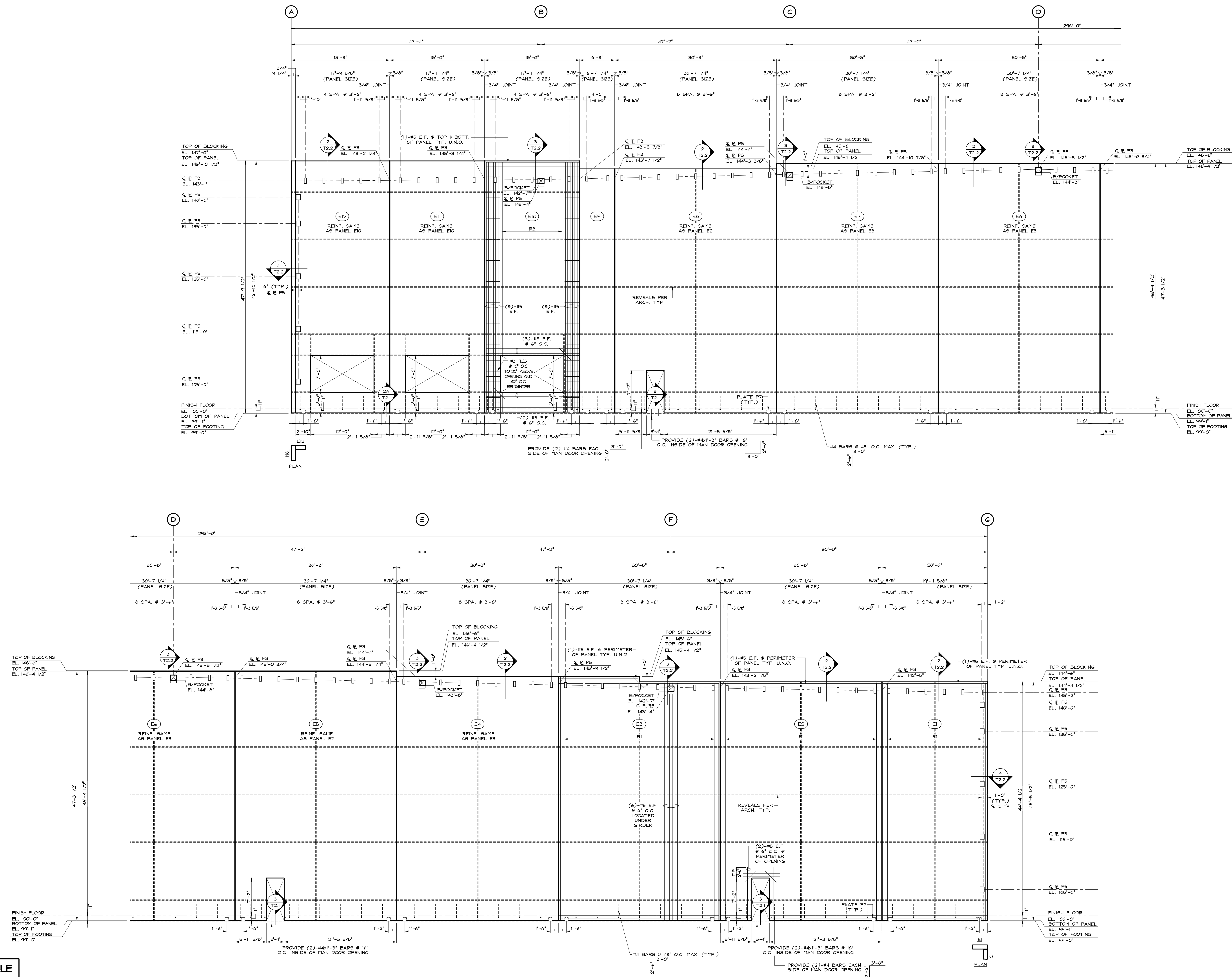

EAST ELEVATION (9 1/4" PANEL TYP. U.N.O.)

 SCALE: 1/8" = 1'-0"
 (LOOKING FROM INSIDE OF BUILDING ALONG COLUMN LINE 40)

NOTES:

1. VERIFY ALL PANEL AND OPENING DIMENSIONS W/GENERAL CONTRACTOR & ARCHITECT PRIOR TO CASTING PANELS W/DOORS AND WINDOWS.
2. PROVIDE 1-#5 E.F. AROUND PERIMETER OF PANEL U.N.O.
3. CONTINUE REINFORCING THROUGH KNOCK-OUT OPENINGS.
4. BLOCKING AT TOP OF WALL TO REMAIN AFTER CONSTRUCTION OF PANELS.
5. HORIZONTAL STEEL CONTINUES THROUGH PANEL LEGS AT ALL OPENINGS.

REINFORCEMENT SCHEDULE

| | |
|----|---|
| R1 | #5 BARS @ 10" O.C. VERT. #4 BARS @ 10" O.C. HORIZ. |
| R2 | #5 BARS @ 8" O.C. VERT. #4 BARS @ 12" O.C. HORIZ. |
| R3 | #5 BARS @ 12" O.C. VERT. #4 BARS @ 10" O.C. HORIZ. |
| R4 | #4 BARS @ 12" O.C. VERT. #4 BARS @ 12" O.C. HORIZ. |
| R5 | #5 BARS @ 10" O.C. VERT. #4 BARS @ 12" O.C. HORIZ. |
| R6 | #5 BARS @ 10" O.C. VERT. #4 BARS @ 10" O.C. HORIZ. |
| R7 | #5 BARS @ 12" O.C. VERT. #4 BARS @ 10" O.C. HORIZ. |