

BUILDING PLAN  
SCALE: 1/2" = 1'-0"

HARDWARE SCHEDULE

- HARDWARE SET 1
- 6 4 1/2x4 1/2 HAGER BB 1279 NRP HINGE - 26D
  - 1 5-0 HAGER 412SA THRESHOLD
  - 1 5070 HAGER PERIMETER WEATHERSTRIP
  - 2 2-6 HAGER 756SAV DOOR BOTTOM
  - 1 7-0 NRP 115NA MEETING STYLE WEATHERSTRIP
  - 2 HAGER 275D 8" SURFACE BOLTS
  - 1 DORMA 641 BC PA CLOSER
  - 1 3 1/2x15 ALUMINUM PUSH PLATE
  - 1 3 1/2x15 ALUMINUM PULL PLATE
  - 1 SCHLAGE B 462 DOUBLE CYLINDER DEADBOLT - 626

- HARDWARE SET 2
- 1.5 PAIR 4 1/2 X 4 1/2 HAGER 1279BB HINGE US26D
  - 3 HAGER 307D DOOR SILENCER
  - 1 DORMA 641BC PA CLOSER
  - 1 DORMA 8300B RIM EXIT DEVICE WITH R23 LEVER TRIM BE X 626
  - 1 8X34 HAGER 190S KICKPLATE US32D

DOOR SCHEDULE											
DOOR No.	DOOR DESCRIPTION			FINISH	FRAME			THRESHOLD MATERIAL	HARDWARE SET	REMARKS	
	WIDTH	HEIGHT	THICK		MATERIAL	FINISH	JAMB DETAIL				
D1	5'-0"	7'-0"	1 3/4"	P	18 GAUGE FLUSH H.M.	H.M.	P	2	ALUMINUM	1	2 - 2'-6" LEAFS (DOUBLE DOOR)
D2	2'-6"	6'-8"	1 3/4"	P	FRP	WOOD	P	3	N/A	2	PANIC HARDWARE USE 22"x 24" LOUVER IN TYPE L DOOR
D3	2'-6"	6'-8"	1 3/4"	P	18 GAUGE FLUSH H.M.	H.M.	P	1	N/A	2	

\* WARMINSTER FIBERGLASS WFD 1000

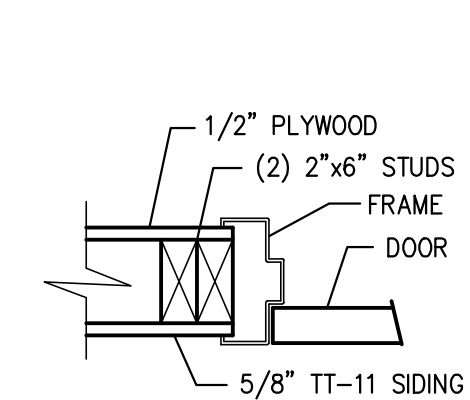

JAMB DETAIL 1  
NOT TO SCALE

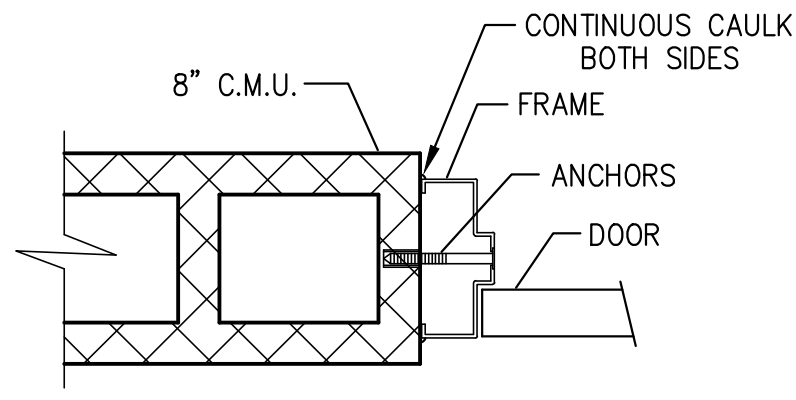

JAMB DETAIL 2  
NOT TO SCALE

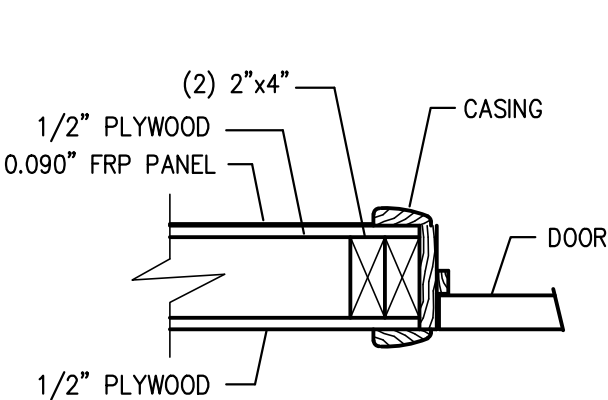

JAMB DETAIL 3  
NOT TO SCALE

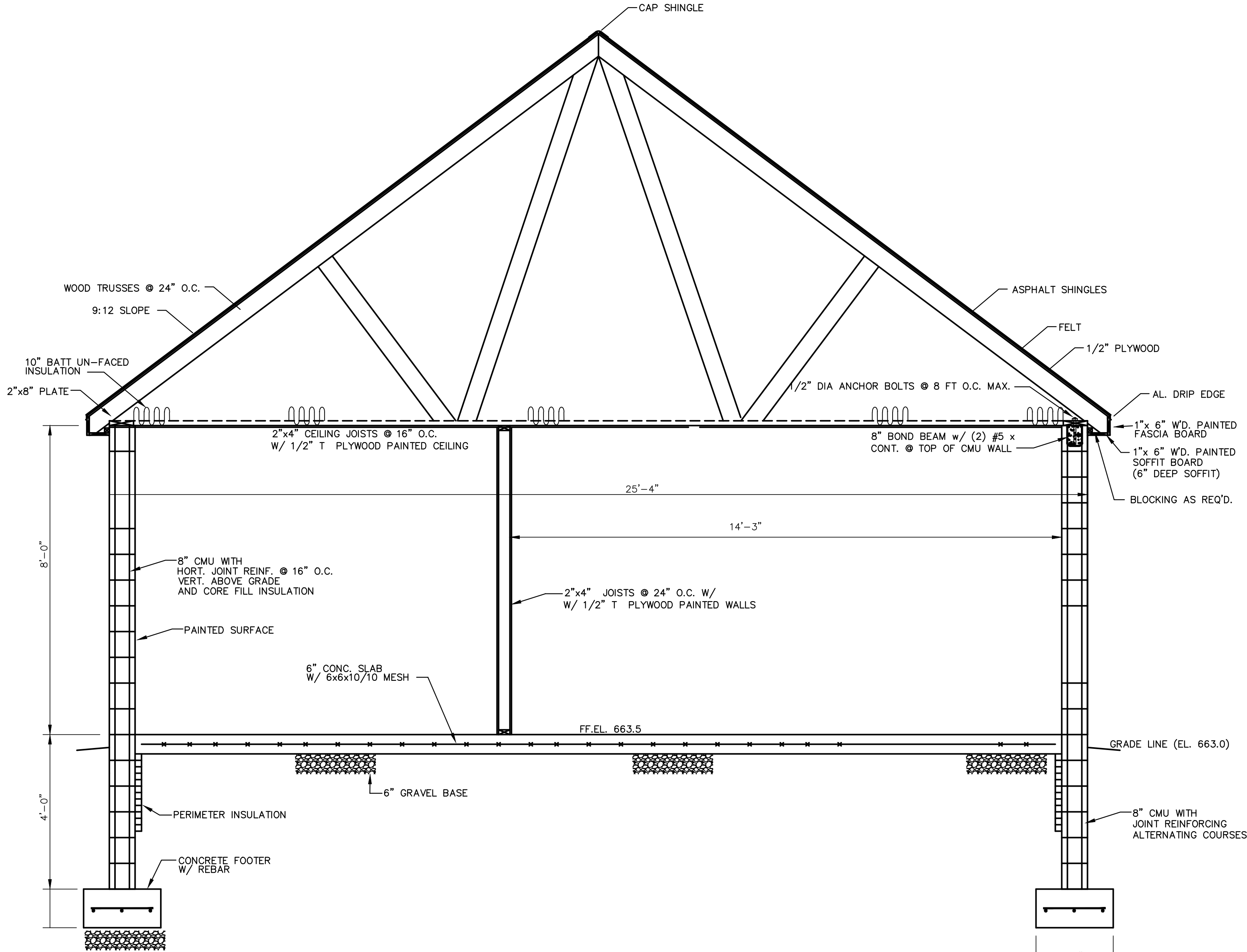

PROPOSED BUILDING CROSS SECTION  
SCALE: 1/2" = 1'-0"

DRAWING NOTES:

THE DOCUMENTS CONTAINED HEREIN ARE BEING SUBMITTED FOR APPROVAL BY A PUBLIC AGENCY (OR AGENCIES). THESE DOCUMENTS ARE CONSIDERED PRELIMINARY AND NOT IN FINAL FORM UNTIL THE DOCUMENTS ARE REVIEWED AND APPROVED BY THE APPLICABLE PUBLIC AGENCY (OR AGENCIES). THESE DOCUMENTS MAY BE REVISED TO REFLECT RESOLUTION OF COMMENTS BY ANY AGENCY PRIOR TO FINAL ACTION BY THE AGENCY (OR AGENCIES). ADDITIONAL SUBMISSIONS OF THESE DOCUMENTS IS POSSIBLE.

WARNING: IT IS A VIOLATION OF THE STATE REGISTRATION LAW FOR ANY PERSON TO IN ANY WAY ALTER THIS DOCUMENT BEARING THE SEAL OF A PROFESSIONAL ENGINEER, UNLESS THAT PERSON IS ACTING UNDER THE SPECIFIC DIRECTION OF THE LICENSED PROFESSIONAL ENGINEER.

**PRELIMINARY-  
NOT FOR  
CONSTRUCTION**

REV.	DESCRIPTION	BY	DATE	APP'D.
2	PER NYSDOH 10/21/21 COMMENTS	MPG	11/15/21	
1	PER NYSDOH 7/14/21 COMMENTS	MPG	8/3/21	

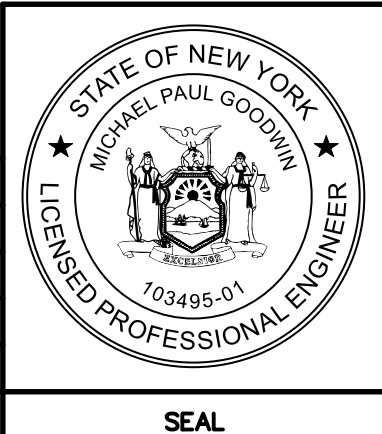

**MILNES ENGINEERING INC.**  
PLANNING • DESIGNING • ENGINEERING  
SURVEYING • CONSTRUCTION SERVICES  
12 FREAR HILL ROAD  
TUNKHANNOCK, PA 18657  
(570) 836-2145

TITLE: BUILDING PLAN AND DETAILS COMMERCIAL CAMPUS AT FIELDS CORNER PUBLIC WATER SUPPLY PERMIT TOWN OF SOUTHEAST, PUTNAM COUNTY, NY			
DRAWN: MPG	DATE: 4/2021	CHK'D:	DATE:
SCALE: AS SHOWN	APP'D:	DATE:	
AUTOCAD FILE G:/E-2121/CAMPUS	DRAWING NUMBER B-1	NUMBER	REV. 1
PROJECT NUMBER E-2121			