

1 DEMO PLAN  
SCALE: 1/8" = 1'-0"

GENERAL REMOVAL NOTES:

1. THE GENERAL CONTRACTOR IS RESPONSIBLE FOR ALL DEMOLITION AND REMOVAL UNLESS NOTED OTHERWISE. MECHANICAL, PLUMBING AND ELECTRICAL CONTRACTORS SHALL BE RESPONSIBLE FOR ALL DISCONNECTS. G.C. TO COORDINATE DEMOLITION WITH M.C., P.C. AND E.C. REFER TO M.E.P. SERIES DEMOLITION DRAWINGS FOR ADDITIONAL INFORMATION AND DEMOLITION SCOPE BY GENERAL CONTRACTOR. NOT SHOWN THIS IS THE TYPICAL FOR ALL AREAS OF INTERIOR DEMOLITION AND/OR RECONSTRUCTION.
2. IT SHALL BE NOTED THAT G.C. SHALL BE RESPONSIBLE TO OPEN UP ALL WALLS AND/OR FRAMES AND ALL FLOORING CONCRETE AS MAY BE REQUIRED FOR THE P.C. TO PERFORM THEIR WORK. THE G.C. SHALL BE RESPONSIBLE TO TEMPORARILY SHOR UP THE WALLS AND FLOORS UP ALL WALLS AND FLOORS IN REE-COURSE THICKNESS AND TYPES TO MATCH EXIST ADJACENT.
3. NOTED CASEWORK AND FURNITURE REMOVALS MAY BE BASE CABINETS, COUNTERS, WALL CABINETS, SHELVING, BUILT IN CASEWORK, INSTRUMENT STORAGE CABINETS OR APPLIANCES. OWNER TO REMOVE ALL LOOSE FURNISHINGS AND STORED MATERIALS PRIOR TO START OF WORK.
4. G.C. SHALL REMOVE ALL V.A.T., PLASTER AND WALL BASE AND/OR LEAD CONTAINING CONSTRUCTION MATERIALS. REFER TO ASBESTOS/LEAD ABATEMENT PLAN AND INSPECTION/TEST RESULTS FOR ADDITIONAL INFORMATION.
5. ALL REMOVALS OF EXISTING FEATURES WHICH ARE AFFIXED TO V.A.T. SHALL BE TREATED AS AN ASBESTOS ABATEMENT ITEM AND SHALL CONFORM TO REMOVAL PROCEDURES AND REQUIREMENTS.
6. G.C. SHALL SAWCUT WALLS, FLOORS, ROOF, ETC. UNLESS OTHERWISE NOTED. REFER TO M.E.P. DRAWINGS FOR LOCATIONS, DESCRIPTIONS AND RESPONSIBILITIES.
7. G.C. SHALL PATCH, REPLACE OR REPAIR DAMAGE CAUSED TO EXIST FLOOR, WALLS, ROOF, ETC. SHOWN TO REMAIN AS A RESULT OF DEMOLITION TO PRIOR CONDITION OR MATCH ADJACENT NEW CONSTRUCTION.
8. G.C. SHALL VERIFY ALL REMOVALS WITH OWNERS REPRESENTATIVE/OWNER, AND M.C., P.C., OR E.C. PRIOR TO COMMENCEMENT.
9. NOTED FLOORING REMOVALS MAY BE V.C.T., CARPET OR TERRAZZO. NOTED CEILING REMOVALS MAY BE CONCRETE SPRING SYSTEM, ACoustICAL, TILERS SYSTEM, SHIFTS AND FRAMING, OR PLASTER IN SUPPORT FRAMING. NOTED WALL REMOVALS MAY BE DRY, BD, WI FRAMING, CMU, CONCRETE BRICK, BRICK, OR SMALL PARTITION WALLS IN TRACK SUPPORTS AND SHALL INCLUDE ALL DOORS AND FRAMES WHERE SHOWN. UNLESS OTHERWISE NOTED, ALL EXISTING WALL MOUNTED CHALK BD., WHITE BD. OR TACK BD. AND MATCH/OTHERWISE SHALL BE REMOVED.
10. IN ALL AREAS OF FLOORING REMOVALS, THE G.C. SHALL BE RESPONSIBLE TO COMPLETELY FLUSH PATCH THE EXIST FLOOR SURFACE. IN PREPARATION OF INSTALLATION OF NEW FINISHED FLOORING, G.C. SHALL FLUSH PATCH THE SURFACE WITH "WOOD" SD F. FEATHER FINISH OR APPROVED EQUAL. FLOOR SURFACES SHALL BE SMOOTH, FREE OF DEPRESSIONS, BUMPS, UNIFORMNESS - LEVEL TO A TOLERANCE OF A MINIMUM OF +/- 1/8" AND AS SPECIFIED BY THE FLOORING MANUFACTURERS FLOORING INSTALLATION SPECIFICATIONS. THE G.C. SHALL BE RESPONSIBLE TO MAKE ANY NECESSARY CORRECTIONS TO THE FLOOR SUBSTRATE AS MAY BE DEEMED NECESSARY BY THE ARCHITECT AT NO ADDITIONAL COST TO THE OWNER.

DEMOLITION LEGEND:

---	EXISTING CONSTRUCTION TO BE REMOVED (PATCH ALL SURFACES)
---	ROOM NAME AND NUMBER
1B1	

DEMOLITION KEY NOTES:

- COORDINATE WITH ASBESTOS, LEAD AND PCB ABATEMENT TESTING REPORTS, ATTACHED TO THE PROJECT MANUAL, PRIOR TO COMMENCE ANY REMOVALS.
1. REMOVE EXISTING FLOORBASE SYSTEMS IN THEIR ENTIRETY - PREP SUB FLOOR WALL TO ACCEPT NEW FINISHES.
  2. REMOVE EXISTING CEILING SYSTEMS IN THEIR ENTIRETY - COORDINATE DISCONNECTS WITH MEP CONTRACTORS.
  3. REMOVE EXISTING ROOF SYSTEM AND STRUCTURAL SUPPORTS IN THEIR ENTIRETY - COORDINATE DISCONNECTS WITH MEP CONTRACTORS.
  4. REMOVE EXISTING CONCRETE SLAB AND FOUNDATION BELOW.
  5. REMOVE EXISTING SELECTED WALL IN THEIR ENTIRETY - PATCH/REPAIR/RESTORE REMAINING WALL TO ACCEPT NEW FINISHES - COORDINATE WITH CONTRACTORS FOR DISCONNECTS.
  - 5A. REMOVE EXISTING PORTION OF SELECTED WALL AS REQUIRED FOR NEW DOOR OR WINDOW AND APPLICABLE FRAME SYSTEM. PATCH/REPAIR/RESTORE REMAINING WALL TO ACCEPT NEW FINISHES - COORDINATE WITH CONTRACTORS FOR DISCONNECTS.
  6. REMOVE EXISTING WINDOW & FRAMES IN THEIR ENTIRETY - PATCH/REPAIR/RESTORE WALL TO ACCEPT NEW FINISHES.
  7. REMOVE EXISTING DOOR & FRAMES IN THEIR ENTIRETY - PATCH/REPAIR/RESTORE WALL TO ACCEPT NEW FINISHES.
  - # H INDICATES HAZARDOUS CONTAINING MATERIALS. REVIEW ABATEMENT REPORTS FOR ADDITIONAL INFO.

GENERAL ABATEMENT NOTES

1. ALL LEAD, ASBESTOS AND/OR PCB REMOVAL BY G.C. THE CONTRACTOR SHALL PERFORM A SITE INSPECTION PRIOR TO SUBMITTING A BID TO REVIEW AND QUANTIFY ALL ASBESTOS, LEAD AND/OR PCB CONTAINING CONSTRUCTION MATERIALS TO BE REMOVED OR AFFECTED BY THE PROPOSED SCOPE OF WORK.
2. REFER TO ASBESTOS, LEAD AND PCB CONSTRUCTION NOTES THIS DRAWING FOR ADDITIONAL INFORMATION.
3. REFER TO SPECIFICATIONS - INFORMATION TO BIDDERS FOR LEAD, ASBESTOS INSPECTION AND TESTING REPORTS FOR ADDITIONAL INFORMATION.
4. EACH CONTRACTOR PERFORMING WORK WITHIN OR ADJACENT TO ASBESTOS CONTAINING CONSTRUCTION MATERIALS SHALL EXERCISE EXTREME CAUTION TO NOT DAMAGE OR DISTURB EXISTING MATERIALS TO REMAIN. LEAD CONTRACTOR SHALL BE OBTAIN FROM ASBESTOS TRAINING CERTIFIED TO PERFORM SPECIFIC WORK IN OR ADJACENT TO CONTAMINATED SPECIFICATIONS. EACH CONTRACTOR IS RESPONSIBLE FOR PROPER DISPOSABLE CLOTHING AND/OR MASKS IF REQUIRED.

ASBESTOS, LEAD, AND PCB NOTES

1. ALL CONTRACTORS SHALL BE ADVISED THAT THE SCHOOL DISTRICT HAS SOLICITED AN INDEPENDENT TESTING COMPANY TO INSPECT AND TEST ALL AREAS OF THE EXISTING BUILDING WHICH ARE SCHEDULED TO BE DISTURBED DURING CONSTRUCTION FOR THE PRESENCE OF ASBESTOS, LEAD AND/OR PCB CONTAINING CONSTRUCTION MATERIALS.
2. RESULTS OF THE INSPECTIONS AND TESTING INDICATE THAT THE EXISTING BUILDING HAS TESTED POSITIVE FOR THE PRESENCE OF ASBESTOS, LEAD AND/OR PCB CONTAINING CONSTRUCTION MATERIALS. REFER TO SPECIFICATIONS FOR DESCRIPTION OF LOCATION, MATERIALS AND SAMPLE FINISHES.
3. ALL DISTURBANCE, REMOVAL OR DEMOLITION WORK TO THESE IDENTIFIED AREAS MUST BE PERFORMED IN CONFORMANCE WITH THE GUIDELINES AS OUTLINED IN THE PROJECT MANUAL AND APPLICABLE LOCAL, STATE AND/OR FEDERAL REGULATIONS.

FLUORESCENT BULB NOTES

ALL EXISTING FLUORESCENT BULBS TO BE REMOVED SHALL BE CONSIDERED HAZARDOUS WASTE AND SHOULD BE UNWOUND AND DISPOSED OF IN ACCORDANCE WITH THE NEW YORK STATE DEPARTMENT OF ENVIRONMENTAL CONSERVATION (DEC) & UNITED STATES ENVIRONMENTAL PROTECTION AGENCY (EPA) RULES, REGULATIONS & GUIDELINES.

ASBESTOS KEY NOTES

- AREAS INDICATED ASBESTOS CONTAINING DEBRIS IN DRAIN, SPACE.
- REFER TO PRE CONSTRUCTION SURVEY, BULK SAMPLING AND ANALYSIS OF SUSPECT ASBESTOS CONTAINING MATERIALS INFORMATION AVAILABLE TO BIDDERS FOR ASSUMED ASBESTOS CONTAINING CONSTRUCTION MATERIALS NOT IDENTIFIED BY KEYNOTES WHICH MAYBE SHOWN AS DEMOLITION OR POTENTIALLY DISTURBED AS A RESULT OF THE PROPOSED RENOVATIONS.

LEAD CONTAINING KEY NOTES

- REMOVE FROM THE AREA INDICATED LEAD CONTAINING PAINT. (REFER TO PROJECT MANUAL FOR ADDITIONAL INFORMATION)
- DESIGNATED KEY NOTES INDICATE MATERIALS TO BE REMOVED AND PROPERLY DISPOSED OF UNDER THIS PROJECT. REFER TO THE PRE-CONSTRUCTION LEAD MATERIALS INSPECTION AND SAMPLING REPORT (INFORMATION AVAILABLE TO BIDDERS) FOR LEAD CONTAINING CONSTRUCTION MATERIALS TO REMAIN OR POTENTIALLY DISTURBED AS A RESULT OF THE PROPOSED RENOVATIONS.

REV.	DATE	ITEM

NOTICE

THESE DRAWINGS ARE BASED ON CONSTRUCTION DRAWINGS NOT PREPARED BY BBS ARCHITECTS, LANDSCAPE ARCHITECTS AND ENGINEERS, P.C. AND THEREFORE, MAY NOT REPRESENT THE CONDITIONS AS CONSTRUCTED AT THE TIME. ALL EXISTING CONDITIONS AS SHOWN ARE REPRESENTED AS SUGGESTIVE INFORMATION AS THEY MAY NOT HAVE BEEN BUILT AND SHOULD REFERENCE THE ORIGINAL DOCUMENTS OR THE OWNER'S INFORMATION.

ORIGINAL DOCUMENTS

BEDFORD CENTRAL SCHOOL DISTRICT  
PHASE 1 - BOND IMPROVEMENTS  
BEDFORD VILLAGE ELEMENTARY SCHOOL  
45 COURT RD. BEDFORD, NY 10506

DEMOLITION PLAN

PROJECT

DWG TITLE

DRWG. BY:	ED
CHK. BY:	GEO

THIS DRAWING, PREPARED FOR THE SPECIFIC PROJECT INDICATED IS AN INSTRUMENT OF SERVICE AND THE PROPERTY OF BBS ARCHITECTS, LANDSCAPE ARCHITECTS AND ENGINEERS, P.C. REPRISMENT OR ANY USE OF THIS DRAWING FOR ANY OTHER PROJECT IS PROHIBITED. ANY ALTERATION OR REPRODUCTION OF THIS DOCUMENT IS ALSO PROHIBITED WITHOUT THE WRITTEN CONSENT OF THE ARCHITECT OR ENGINEER.

**BBS**  
ARCHITECTS  
LANDSCAPE ARCHITECTS  
ENGINEERS  
244 EAST MAIN STREET  
PATCHOGUE  
NEW YORK 11772  
T: 631-475-0349  
F: 631-475-0361  
187 WOLF ROAD, STE. 205  
ALBANY  
NEW YORK 12205  
T: 518-621-7650  
F: 518-621-7655  
www.bbsarchitecture.com

SER. NO.	66-01-02-06-0-002-016
DISTRICT	BEDFORD CENTRAL SCHOOL DISTRICT
PROJECT	PHASE 1 - BOND IMPROVEMENTS
DWG TITLE	DEMOLITION PLAN
SCALE:	AS NOTED
DATE:	11/1/22
BID PAU DATE:	02/02/23
FILE NO.	22-225D

A1.01 OF BVES



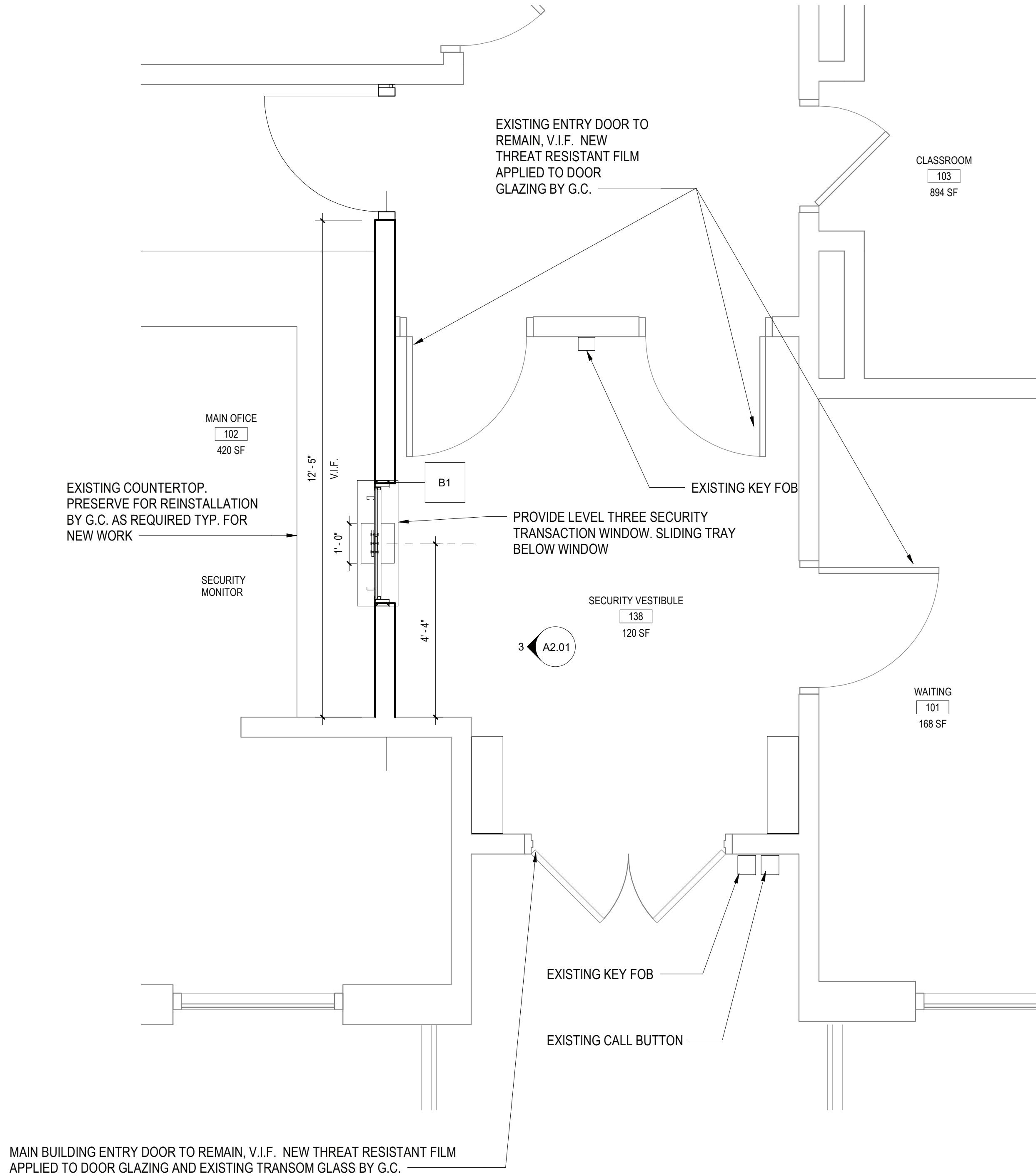

1 PROPOSED PLAN  
SCALE: 1/2" = 1'-0"

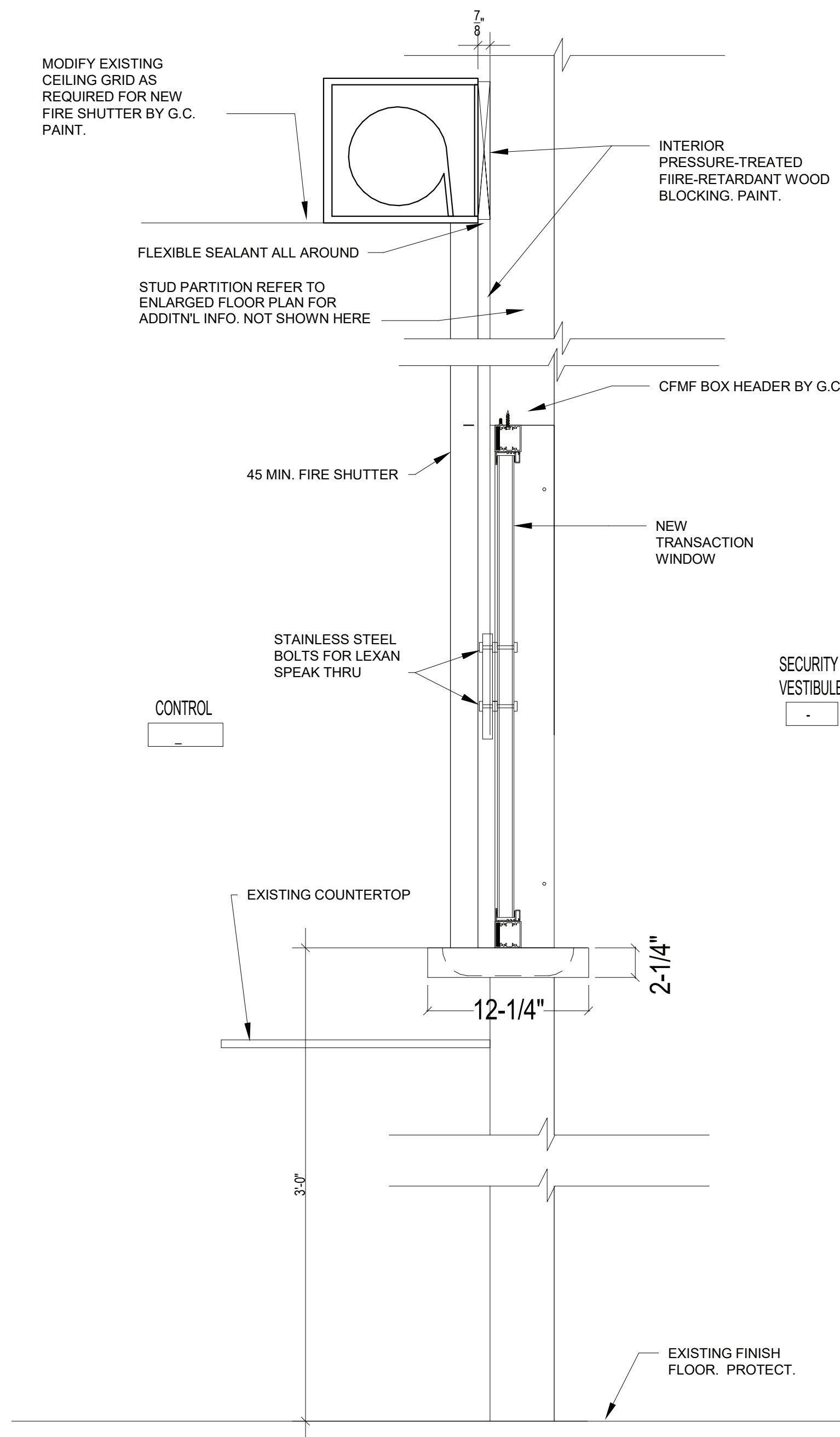

2 TRANSACTION WINDOW HEAD DETAIL  
SCALE: 1 1/2" = 1'-0"

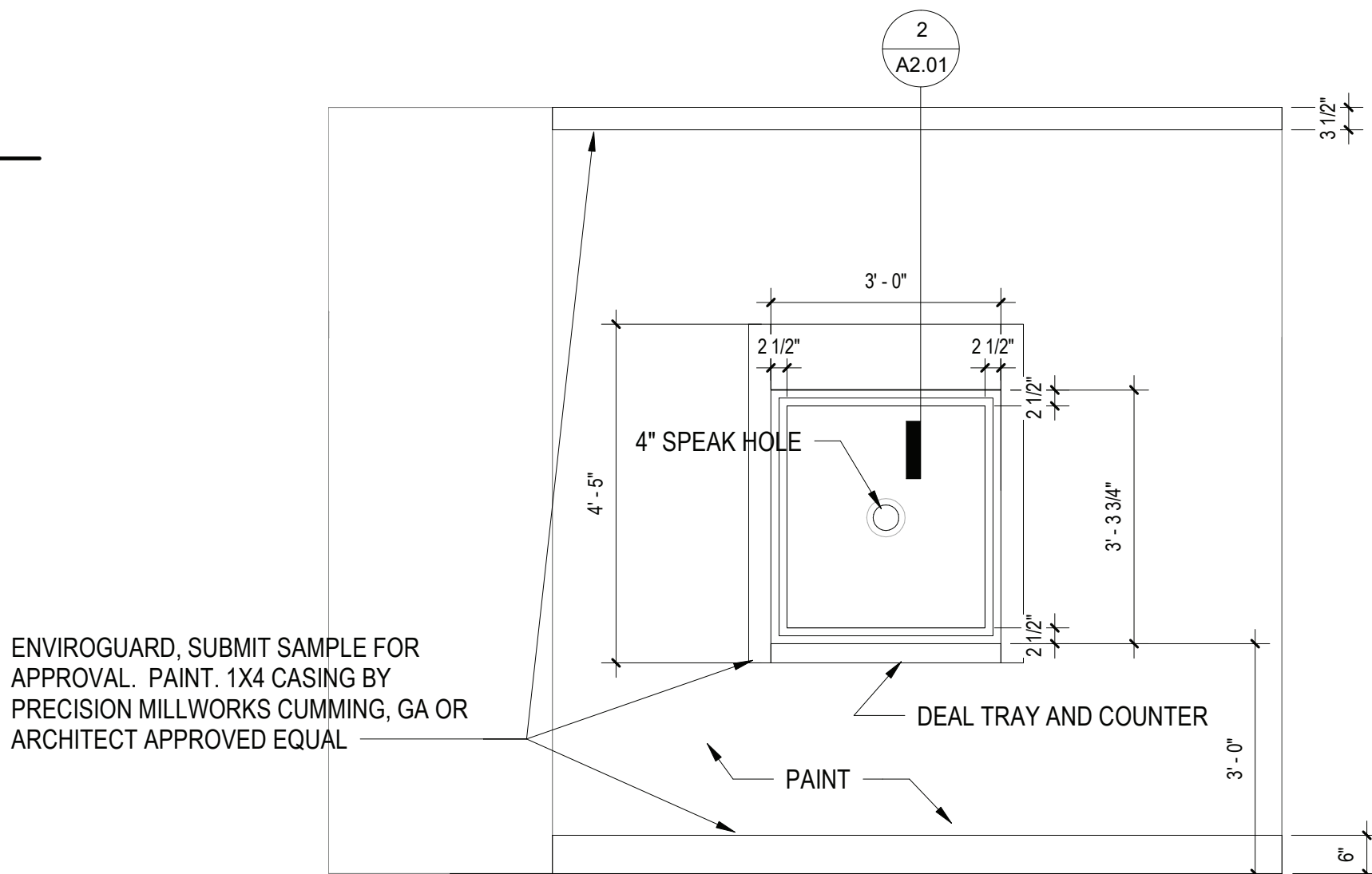

3 SECURITY VESTIBULE ELEVATION  
SCALE: 1/2" = 1'-0"

INTERIOR FINISH MATERIALS SHALL BE CLASSIFIED, IN ACCORDANCE WITH RECOGNIZED STANDARD TEST ASTM E-84, NFPA-255 AND SHOULD HAVE A FLAME SPREAD 0-25. ANY MATERIAL CLASSIFIED AT 25 OR LESS, AND ANY ELEMENT THEREOF WHICH, WHEN SO TESTED, SHALL NOT CONTINUE TO PROPAGATE FIRE. REGARDLESS OF THE FLAME SPREAD CLASSIFICATION, NO MATERIAL HAVING A SMOKE-DEVELOPED RATING OF 450 OR MORE SHALL BE USED.

ARCHITECTURAL SYMBOL LEGEND	
SYMBOL	DESCRIPTION
	KEY NOTE
	DOOR NUMBER
	WINDOW DESIGNATION
	ROOM TAG
	ROOM NAME
	ROOM NUMBER
	ROOM AREA
	ELEVATION DATUM
	DETAIL TAG
	DETAIL NUMBER
	SECTION ELEVATION TAG
	SECTION NUMBER
	DENOTES INTERIOR PARTITION TYPE - REFER TO PARTITION TYPES FOR ADDITIONAL INFORMATION
	DENOTES LOCATION OF RECESSED FIRE EXTINGUISHER WITH FIRE RATED CABINET
	DENOTES LOCATION OF DRINKING FOUNTAIN
	DENOTES LOCATION OF FULL BUILDING EXPANSION JOINT. PROVIDE APPROPRIATE INTERIOR FLOOR, WALL AND CEILING EXPANSION JOINT COVERS, WHERE APPLICABLE. PROVIDE VERTICAL JOINT BY TIEBOL, OR EQUAL, AT EXTERIOR, WHERE APPLICABLE.
	DENOTES LOCATION OF MASONRY CONTROL JOINT WITH CONTINUOUS BACKER ROD AND SEALANT
	DENOTES LOCATION OF NEW CAST STONE DATE STONE
	DENOTES LOCATION OF NEW DEDICATION PLAQUE
	DENOTES LOCATION OF SMOKE DOOR
	DENOTES FINISH FLOOR ELEVATION REFERENCED FROM 0'-0" WHERE ENGINEERING ELEVATIONS ARE REFERENCED 100.00'. REFER TO CIVIL SERIES DRAWINGS FOR ADDITIONAL DATUM INFORMATION
	DENOTES LOCATION AND DESIGNATION OF NEW LINET
	DENOTES LOCATION OF NEW/EXISTING RESCUE WINDOW
	DENOTES LOCATION OF TRUSS / JOIST IDENTIFICATION SIGN
	DENOTES LOCATION OF AUTOMATED EXTERNAL DEFIBRILLATOR
	DENOTES LOCATION OF ASSEMBLY SPACE MAXIMUM OCCUPANCY SIGN
	DENOTES LOCATION OF AREA OF REFUGE WITH TWO-WAY COMMUNICATION DEVICE. REFER TO E-SERIES DRAWINGS FOR ADDITIONAL INFORMATION
	DENOTES MAXIMUM DOOR / STAIR EXTING CAPACITY
	DENOTES R.E.U. FOR ASSEMBLY SPACES
	DENOTES DOOR ON MAGNETIC AUTOMATIC HOLD OPEN DEVICE, CONNECTED TO FIRE ALARM SYSTEM
	MAX. OCCUPANCY LOAD (PER N.Y.S. CODE)
	PUMP STATION COUNT
	DENOTES ACCESSIBLE ENTRANCES/EXIT, FUTURE, ACCESSORY, DEVICE, OR PARTICIPATION AREA
	ROOM CLOUD AND KEYED DESIGNATION. REFER TO DRAWING TITLES/LOCK FOR ADDITIONAL INFORMATION

GENERAL CONSTRUCTION NOTES	
1. GENERAL CONTRACTOR SHALL VERIFY ALL EXISTING CONDITIONS PRIOR TO BIDDING AND PROCEEDING WITH WORK. NOTIFY ARCHITECT OF ANY DISCREPANCIES IN WRITING PRIOR TO START OF WORK.	
2. IN ACCORDANCE WITH STATE AND LOCAL CODES, THE REQUIRED EXITS IN THE EXISTING BUILDING MUST BE KEPT CLEAR, MAINTAINED AND PROTECTED DURING THE CONSTRUCTION PERIOD.	
3. CONTRACTOR SHALL BE RESPONSIBLE FOR IDENTIFICATION OF ALL DIMENSIONS REQUIRED FOR ESTIMATING.	
4. ALL WORK AND MATERIAL OF THIS PROJECT AND ADJACENT SURFACES SHALL BE PROTECTED FROM DAMAGE. IN THE EVENT OF DAMAGE, THE CONTRACTOR SHALL IMMEDIATELY MAKE ALL REPAIRS AND REPLACEMENT NECESSARY TO THE APPROVAL OF THE ARCHITECT AND OWNER AND AT NO ADDITIONAL COST TO OWNER.	
5. CONTRACTOR SHALL PROTECT ALL SURFACES OF WORK FROM INCIDENT WEATHERING AND AT THE END OF EACH WORK OPERATION.	
6. ALL PROJECT WASTE MATERIAL AND RUBBISH SHALL BE DISPOSED IN CONTAINER PROVIDED BY THE CONTRACTOR FOR SUBSEQUENT LEGAL OFF-SITE DISPOSAL. CONTAINER LOCATION TO BE COORDINATED WITH THE OWNER'S CONSTRUCTION MANAGER, OFF-SITE DISPOSAL, TIE OR A REGULAR BASIS.	
7. ALL INTERIOR SURFACES DISTURBED DURING CONSTRUCTION SHALL BE REPAIRED AND/OR REPLACED TO MATCH EXISTING CONDITIONS TO THE APPROVAL OF THE ARCHITECT AND OWNER.	
8. ALL DUSTS, DIRT AND DEBRIS CAUSED BY WORK OF THIS CONTRACT SHALL BE REMOVED FROM SITE BY APPROPRIATE MEANS. RESTORE ALL CONDITIONS TO THE STATE OF CLEANLINESS THAT EXISTED PRIOR TO COMMENCEMENT OF WORK.	
9. ALL DEMOLITION AND CONSTRUCTION WORK TO BE PERFORMED WITHOUT ALL DEMOLITION AND CONSTRUCTION WORK TO BE PERFORMED WITHOUT MUST NOT PROCEED UNTIL DEMOLITION APPROVAL HAS BEEN OBTAINED FROM OWNER.	
10. ALL CONTRACTORS ARE TO COORDINATE INSTALLATION OF THEIR WORK WITH EACH OTHER AND WITH THE WORK BEING PERFORMED UNDER SEPARATE CONTRACTS BY OTHERS AND WORK PERFORMED BY THE OWNER'S VENDORS.	
11. REFER TO CONSTRUCTION MANAGEMENT PLANS AND CONSTRUCTION SPECIAL PROVISIONS PREPARED BY OTHERS, IF APPLICABLE FOR ALL REQUIREMENTS FOR TEMPORARY CONSTRUCTION.	

MATERIAL LEGEND			
HATCH	MATERIAL	HATCH	MATERIAL
	CMU WALL CONSTRUCTION		EARTH
	2-HOUR FIRE WALL CONSTRUCTION		GRAVEL
	BRICK VENEER CONSTRUCTION		RIGID INSULATION
	GYPSUM AND METAL STUD WALL CONSTRUCTION		BATT INSULATION
	GYPSUM BOARD PLASTER MORTAR SAND		PLYWOOD
	CONCRETE		INTERMEDIATE BLOOMS
	STEEL		FINISH WOOD

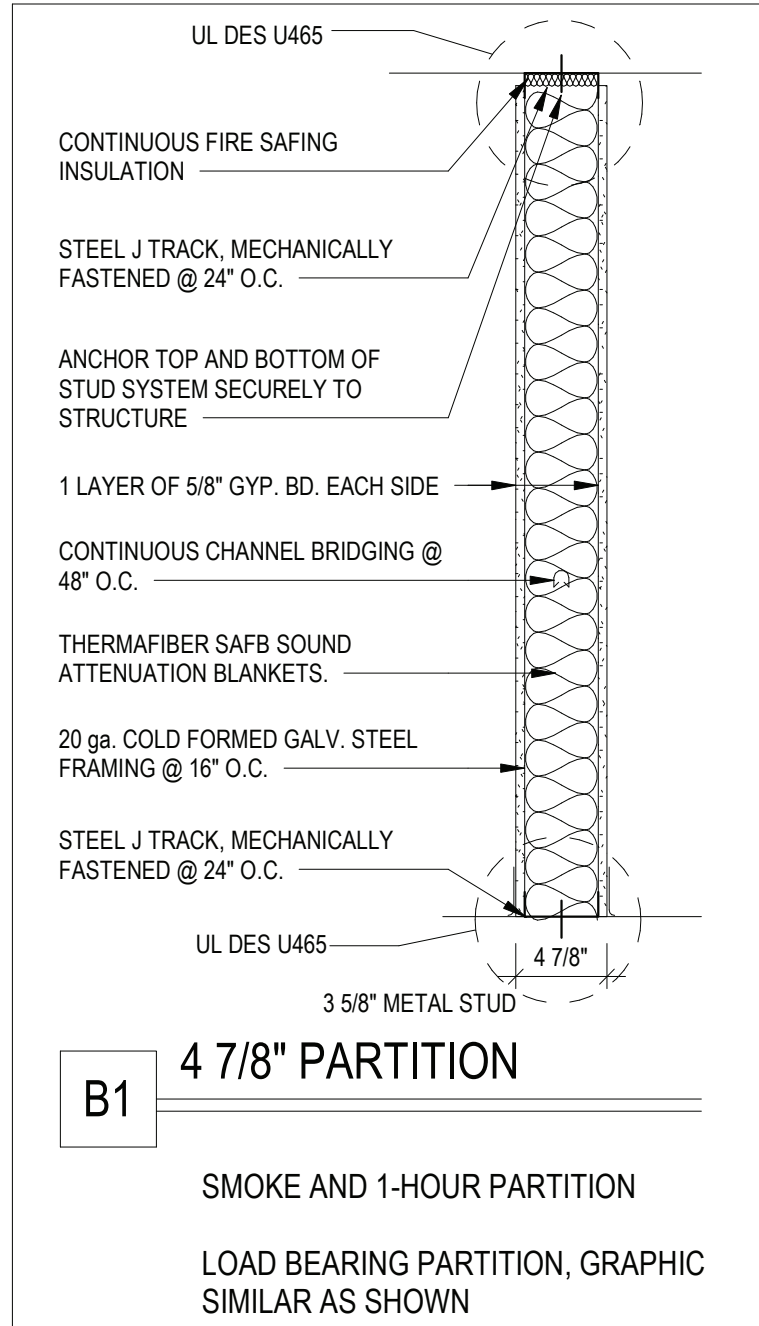

B1 4 7/8" PARTITION  
SMOKE AND 1-HOUR PARTITION  
LOAD BEARING PARTITION, GRAPHIC SIMILAR AS SHOWN

REV.	DATE	ITEM
NOTICE		
THESE DRAWINGS ARE BASED ON CONSTRUCTION DRAWINGS NOT PREPARED BY BBS ARCHITECTS, LANDSCAPE ARCHITECTS AND ENGINEERS, P.C. AND THEREFORE, MAY NOT REPRESENT THE CONDITIONS AS CONSTRUCTED AT THE TIME. ALL EXISTING CONDITIONS SHALL BE REPRESENTED AS SUGGESTIVE INFORMATION AS THEY MAY NOT HAVE BEEN BUILT AND DETAIL FOR THE ORIGINAL DOCUMENTS OR FOR THE OWNER'S INFORMATION.		
ORIGINAL DOCUMENTS		
BEDFORD CENTRAL SCHOOL DISTRICT PHASE 1 - BOND IMPROVEMENTS BEDFORD VILLAGE ELEMENTARY SCHOOL 45 COURT RD. BEDFORD, NY 10506		
PROPOSED PLAN AND DETAILS		
PROJECT		
DWG. BY: ED CHK. BY: GEO		
THIS DRAWING, PREPARED FOR THE SPECIFIC PROJECT INDICATED IS AN INSTRUMENT OF SERVICE AND THE PROPERTY OF BBS ARCHITECTS, LANDSCAPE ARCHITECTS AND ENGINEERS, P.C. REPRISALMENT OR ANY USE OF THIS DRAWING FOR ANY OTHER PROJECT IS PROHIBITED. ANY ALTERATION OR REPRODUCTION OF THIS DOCUMENT IS ALSO PROHIBITED WITHOUT THE WRITTEN CONSENT OF THE ARCHITECT OR ENGINEER.		
BBS ARCHITECTS LANDSCAPE ARCHITECTS ENGINEERS 244 EAST MAIN STREET PATCHOGUE NEW YORK 11772 T: 631-475-0349 F: 631-475-0361 www.bbsarchitecture.com		
187 WOLF ROAD, STE. 305 ALBANY NEW YORK 12205 T: 518-621-7650 F: 518-621-7655		
SED NO. 66-01-02-06-0-002-016		
DISTRICT BEDFORD CENTRAL SCHOOL DISTRICT		
PROJECT PHASE 1 - BOND IMPROVEMENTS		
DWG TITLE PROPOSED PLAN AND DETAILS		
SCALE: AS NOTED		
DATE: 11/1/22		
BID PAU DATE: 02/02/23		
FILE NO. 22-225D		
A2.01		OF BVES



**NOTICE**

THESE DRAWINGS ARE BASED ON CONSTRUCTION DRAWINGS NOT PREPARED BY BBS ARCHITECTS, LANDSCAPE ARCHITECTS AND ENGINEERS, P.C. AND, THEREFORE, MAY NOT REPRESENT THE CONDITIONS AS CONSTRUCTED AT THE TIME. ALL EXISTING CONDITIONS SHOWN ARE REPRESENTED AS SUGGESTIVE INFORMATION AS THEY MAY NOT HAVE BEEN BUILT AND DETAILED PER THE ORIGINAL DOCUMENTS OR PER THE OWNER'S INFORMATION.

THESE DRAWINGS ARE BASED ON CONSTRUCTION DRAWINGS NOT PREPARED BY BBS ARCHITECTS, LANDSCAPE ARCHITECTS AND ENGINEERS, P.C. AND, THEREFORE, MAY NOT REPRESENT THE CONDITIONS AS CONSTRUCTED AT THE TIME. ALL EXISTING CONDITIONS SHOWN ARE REPRESENTED AS SUGGESTIVE INFORMATION AS THEY MAY NOT HAVE BEEN BUILT AND DETAILED PER THE ORIGINAL DOCUMENTS OR PER THE OWNERS INFORMATION.

SIMILAR SYMBOLS USED ON DEMO PLANS. ALL ITEMS SHOWN ON DEMO PLAN TO BE REMOVED ENTIRELY UNLESS OTHERWISE NOTED.

<div style="border-bottom: 1px solid black; height: 1.2em; width: 100%;"></div> <div style="border-bottom: 1px solid black; height: 1.2em; width: 100%;"></div> <div style="border-bottom: 1px solid black; height: 1.2em; width: 100%;"></div>	<p>EXISTING TO REMAIN DEVICES</p> <p>DEVICES TO BE REMOVED. PULL BACK ALL ASSOCIATED CONDUIT AND WIRING AND REMOVE UNLESS OTHERWISE NOTED ON THE PLANS.</p>
<div style="border-bottom: 1px solid black; height: 1.2em; width: 100%;"></div>	<p>NEW DEVICES</p>

1. ALL CONDUIT AND CABLE PENETRATIONS THROUGH FIRE RATED WALLS, FLOORS OR OTHER STRUCTURES SHALL BE FIRE STOPPED.	
2. THE FIRE STOP MATERIALS SHALL BE HILTI TYPE FS-667 FIRE BLOCK, FS-ONE SEALANT, CP-672 JOINT SPRAY, CP-601S ELASTOMERIC SEALANT, EP-606 FLEXIBLE SEALANT, CP-643 OR CP-642 COLLAR, CP-618 PUTTY STICK, OR FS-635 TROWEL APPLIED COMPOUND, AS SUITABLE.	
3. CONTRACTOR SHALL SUBMIT SHOP DRAWINGS OF PRODUCTS SPECIFIED OR <u>EQUAL</u> .	
4. FIRE STOP MATERIALS OTHER THAN HILTI SHALL INCLUDE FULL TECHNICAL DATA WITH SHOP DRAWINGS TO DEMONSTRATE EQUALITY WITH THE SPECIFIED FIRE STOPS AND STATEMENT FROM MANUFACTURER THAT THEY MEET OR EXCEED THE PRODUCTS SPECIFIED HERE.	
5. ALL SYSTEMS SHALL HAVE THEIR OWN SLEEVE THROUGH FIRE RATED WALLS. IE FIRE ALARM, PUBLIC ADDRESS, TELEPHONE, DATA, POWER AND LIGHTING.	

--	--

THIS DRAWING, PREPARED FOR THE SPECIFIC PROJECT INDICATED IS AN INSTRUMENT OF SERVICE AND THE PROPERTY OF BBS ARCHITECTS, LANDSCAPE ARCHITECTS AND ENGINEERS, P.C. INFRINGEMENT OR ANY USE OF THIS DRAWING FOR ANY OTHER PROJECT IS PROHIBITED. ANY ALTERATION OR REPRODUCTION OF THIS DOCUMENT IS ALSO PROHIBITED WITHOUT THE WRITTEN CONSENT OF THE ARCHITECT OR ENGINEER.

BRANCH PROJECT CONTACT:  
187 WOLF ROAD, STE. 205  
ALBANY  
NEW YORK 12205  
T. 518.621.7650

244 EAST MAIN STREET  
PATCHOGUE  
NEW YORK 11772  
T. 631.475.0349  
F. 631.475.0361

www.BBSARCHITECTURE.COM

---

50.01	DV/50
-------	-------

---



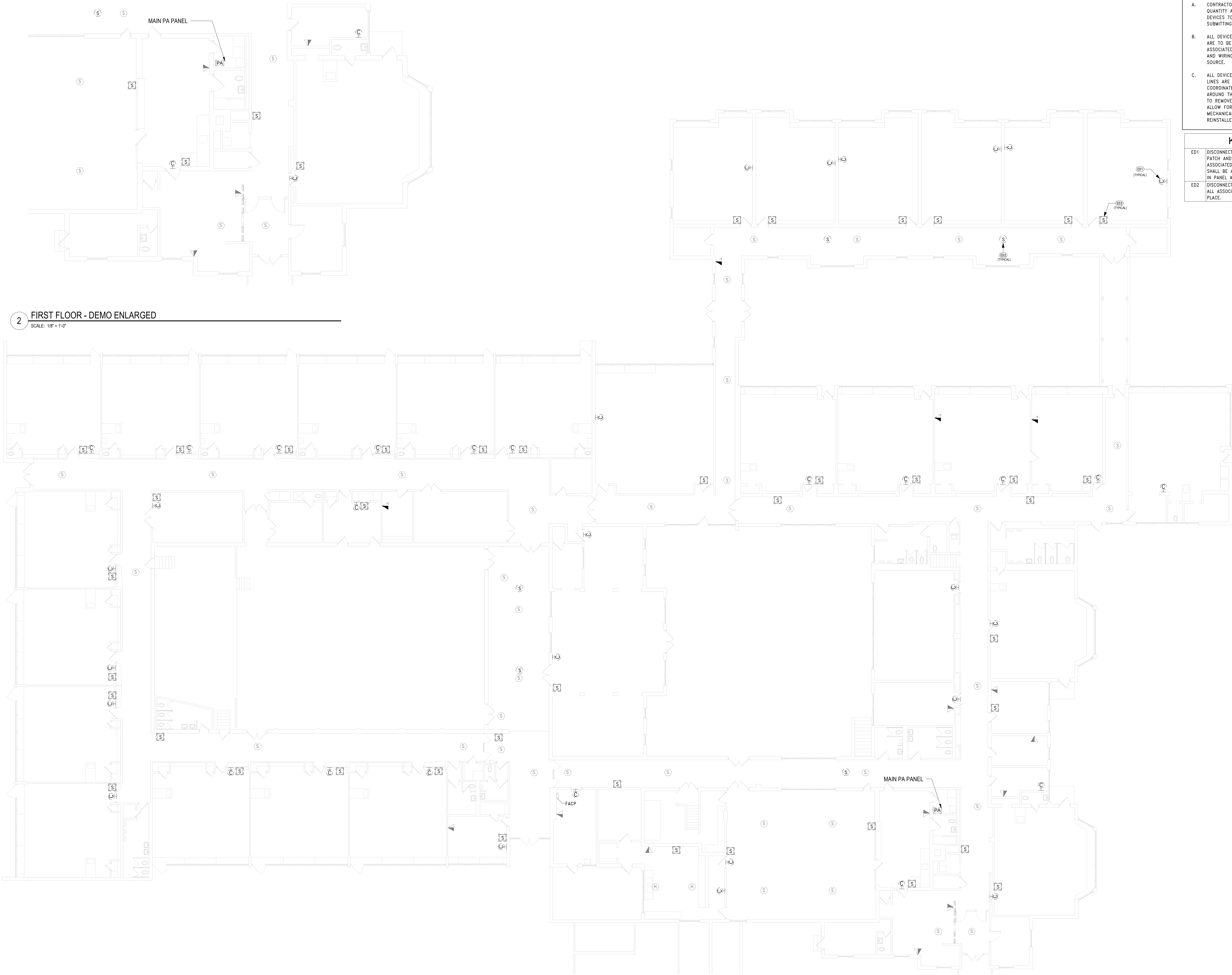

2 FIRST FLOOR - DEMO ENLARGED  
SCALE: 1/8" = 1'-0"

1 FIRST FLOOR - DEMO  
SCALE: 3/32" = 1'-0"

SHEET NOTES

- A. CONTRACTOR SHALL FIELD VERIFY TYPE, QUANTITY AND LOCATION OF ALL EXISTING DEVICES TO BE REMOVED PRIOR TO SUBMITTING BID.
- B. ALL DEVICES SHOWN AS DASHED LINES ARE TO BE DEMOLISHED. REMOVE ASSOCIATED BRANCH CIRCUIT CONDUIT AND WIRING BACK TO NEAREST ACTIVE SOURCE.
- C. ALL DEVICES SHOWN AS GREY/HALFTONED LINES ARE TO REMAIN UNDISTURBED. COORDINATE ALL DEMOLITION WORK AROUND THESE DEVICES. IF NECESSARY TO REMOVE OR RECIRCUIT DEVICES, TO ALLOW FOR ARCHITECTURAL OR MECHANICAL WORK, DEVICES SHALL BE REINSTALLED AND RECONNECTED.

KEY NOTES

- ED1 DISCONNECT AND REMOVE WALL MOUNTED CLOCK. PATCH AND PAINT WALL PLATE OPENING. ASSOCIATED BRANCH CIRCUIT CONDUIT AND CABLING SHALL BE ABANDONED IN PLACE. RELIABLE BREAKER IN PANEL AS SPARE.
- ED2 DISCONNECT AND REMOVE SPEAKER AS INDICATED. ALL ASSOCIATED CABLING SHALL BE ABANDONED IN PLACE.

NOTICE

THESE DRAWINGS ARE BASED ON CONSTRUCTION DRAWINGS NOT PREPARED BY BBS ARCHITECTS, LANDSCAPE ARCHITECTS AND ENGINEERS, P.C. AND THEREFORE, MAY NOT REPRESENT THE CONDITIONS AS CONSTRUCTED AT THE TIME. ALL EXISTING CONDITIONS SHOWN ARE REPRESENTED AS SUGGESTIVE INFORMATION AS THEY MAY NOT HAVE BEEN BUILT AND OBTAINED FROM THE ORIGINAL DOCUMENTS OR FROM THE OWNER'S INFORMATION.

KEY PLAN

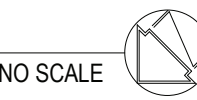

PROJECT  
BEDFORD CENTRAL SCHOOL DISTRICT  
PHASE 1 - BOND IMPROVEMENTS  
BEDFORD VILLAGE ELEMENTARY SCHOOL  
45 COURT RD. BEDFORD, NY 10506

DWG TITLE  
FIRST FLOOR FA & SYSTEMS DEMOLITION PLAN

DRWG. BY: Author  
CHK. BY: Checker

THIS DRAWING, PREPARED FOR THE SPECIFIC PROJECT INDICATED IS AN INSTRUMENT OF SERVICE AND THE PROPERTY OF BBS ARCHITECTS, LANDSCAPE ARCHITECTS AND ENGINEERS, P.C. REPRODUCTION OR ANY USE OF THIS DRAWING FOR ANY OTHER PROJECT IS PROHIBITED. ANY ALTERATION OR REPRODUCTION OF THIS DOCUMENT IS ALSO PROHIBITED WITHOUT THE WRITTEN CONSENT OF THE ARCHITECT OR ENGINEER.

**BBS**  
ARCHITECTS  
LANDSCAPE ARCHITECTS  
ENGINEERS  
BRANCH PROJECT CONTACT: 187 WOLF ROAD, STE. 205 ALBANY, NEW YORK 12205 T: 518.621.7650  
244 EAST MAIN STREET PATCHOGUE, NEW YORK 11772 T: 631.475.0349 T: 631.475.0361  
www.bbsarchitecture.com

SHEET NO. 66-01-02-06-0-002-016  
DISTRICT BEDFORD CENTRAL SCHOOL DISTRICT  
PROJECT PHASE 1 - BOND IMPROVEMENTS  
DWG TITLE FIRST FLOOR FA & SYSTEMS DEMOLITION PLAN  
SCALE: AS NOTED  
DATE: 2/2/2023  
BID PAU DATE: XX-XX-XX  
FILE NO. 22-225D

E1.01 BVES

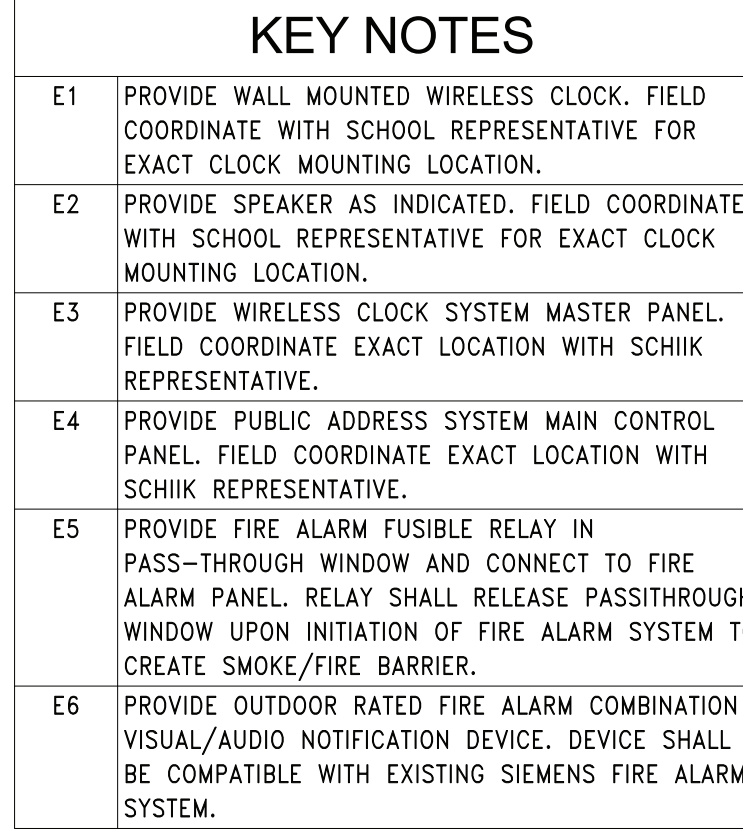

- A. CONTRACTOR SHALL FIELD VERIFY TYPE, QUANTITY AND LOCATION OF ALL EXISTING DEVICES TO BE REMOVED PRIOR TO SUBMITTING BID.
- B. ALL DEVICES SHOWN AS GREY/HALF-COLORED LINE ARE TO REMAIN UNDISTURBED. COORDINATE ALL DEMOLITION WORK AROUND THESE DEVICES. IF NECESSARY TO REMOVE OR RECURIT DEVICES, TO ALLOW FOR ARCHITECTURAL OR MECHANICAL WORK, DEVICES SHALL BE REINSTALLED AND RECONNECTED.
- C. CONTRACTOR SHALL PATCH AND PAINT ALL REMOVED CLOCK LOCATIONS AS NECESSARY.
- D. ALL TELEPHONE VOY CABLEING SHALL BE ROUTED TO NEAREST MDF PANEL. REFER TO TECHNICAL DETAILS AND NOTES ON E6.01.
- E. WIRELESS CLOCKS AND PA SYSTEMS SHALL BE INSTALLED PER MANUFACTURER'S RECOMMENDATIONS AND SPEC SECTIONS 16.01.1 WIRELESS CLOCKS AND 16.07.01 PUBLIC ADDRESS SOUND SYSTEM QUINTAMP.
- F. FIRE ALARM CONTROL PANEL IS A SIEMENS FC924/FT924 LOCATED IN CUSTODIAN ROOM 1027.

NOTICE

THESE DRAWINGS ARE BASED ON CONSTRUCTION  
DRAWINGS NOT PREPARED BY BBS ARCHITECTS, LANDSCAPE  
ARCHITECTS AND ENGINEERS, P.C. AND, THEREFORE, MAY  
NOT REPRESENT THE CONDITIONS AS CONSTRUCTED AT THE  
TIME. ALL EXISTING CONDITIONS SHOWN ARE REPRESENTED  
AS SUGGESTIVE INFORMATION AS THEY MAY NOT HAVE BEEN  
BUILT AND DETAILED PER THE ORIGINAL DOCUMENTS OR PER  
THE OWNER'S INFORMATION.

BEDFORD CENTRAL SCHOOL DISTRICT  
PHASE 1 - BOND IMPROVEMENTS  
BEDFORD VILLAGE ELEMENTARY SCHOOL  
45 COURT RD. BEDFORD, NY 10506

## FIRST FLOOR FA & SYSTEMS PROPOSED PLAN

10

DRWG. BY: Author

---

CHK. BY: Checker

THIS DRAWING, PREPARED FOR THE SPECIFIC PROJECT INDICATED IS AN INSTRUMENT OF SERVICE AND THE PROPERTY OF EBS ARCHITECTS, LANDSCAPE ARCHITECTS AND ENGINEERS, P.C. INFRINGEMENT OR ANY USE OF THIS DRAWING FOR ANY OTHER PROJECT IS PROHIBITED. ANY ALTERATION OR REPRODUCTION OF THIS DOCUMENT IS ALSO PROHIBITED WITHOUT THE WRITTEN CONSENT OF EBS ARCHITECTS AND ENGINEERS, P.C.

**BBS**  
ARCHITECTS  
LANDSCAPE ARCHITECTS  
ENGINEERS

BRANCH PROJECT CONTACT:  
187 WOLF ROAD, STE. 205  
ALBANY  
NEW YORK 12205  
T. 518.621.7650

244 EAST MAIN STREET  
PATCHOGUE  
NEW YORK 11772  
T. 631.475.0349  
F. 631.475.0361

[WWW.BRSARCHITECTURE.COM](http://WWW.BRSARCHITECTURE.COM)

WWW.BBSARCHITECTURE.COM

SED No. 66-01-02-06-0-002-016

DISTRICT BEDFORD CENTRAL SCHOOL DISTRICT

PROJECT  
PHASE 1 - BOND IMPROVEMENTS

**DWG TITLE** FIRST FLOOR FA & SYSTEMS  
PROPOSED PLAN

SCALE: \_\_\_\_\_ AS NOTED

DATE: \_\_\_\_\_

BID P/U DATE:	XX-XX-XX
FILE NO.	22-225D

E1.02	PV/ES
-------	-------

E1.02

BVES

1 FIRST FLOOR - PROPOSED  
SCALE: 3/32" = 1'-0"

2 EXISTING LL PLAN  
SCALE: 3/32" = 1'-0"



WALL MOUNT TELEPHONE			
QNTY.	PART NUMBER	DESCRIPTION	MANUFACTURER
1	MX-WP-K6-SS	STAINLESS STEEL PHONE PLATE W/CAT6 RJ45	SIEMON
AS NEEDED	V700	V700 METALLIC RACEWAY	WIREMOLD
1	V5747	SHALLOW DEVICE BOX	WIREMOLD
1	V5785	COMBINATION CONNECTOR ENTRANCE FITTING	WIREMOLD
***	UN874049704/10	WHITE CAT 6 CABLE	COMMSCOPE

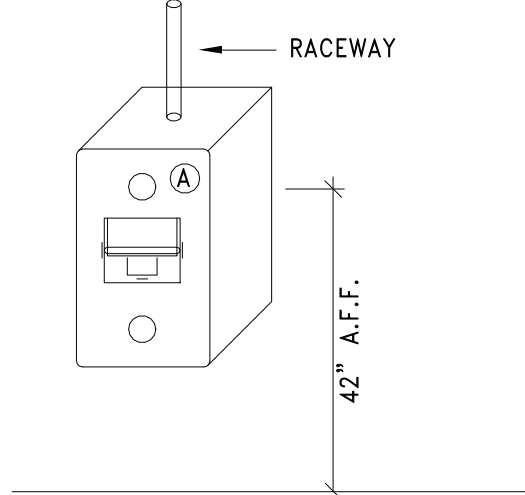

2 TELEPHONE RACEWAY

SCALE: N.T.S.

NOTES:  
1. REFER TO DRAWINGS FOR QUANTITY

TELEPHONE WALL BOX			
QNTY.	PART NUMBER	DESCRIPTION	MANUFACTURER
1	MX-WP-K6-SS	STAINLESS STEEL PHONE PLATE W/CAT6 RJ45	SIEMON
1	-	STANDARD DRYWALL BOX	-
***	UN874049704/10	WHITE CAT 6 CABLE	COMMSCOPE

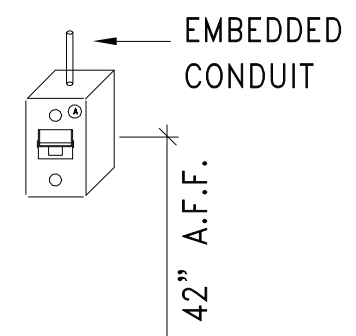

1 TELEPHONE WALL BOX

SCALE: N.T.S.

NOTES:  
1. REFER TO DRAWINGS FOR QUANTITY  
2. INSTALL CONDUIT AS NEEDED

DRAWING NOTES -- CAT 6/CAT 6A:

- ALL 4--PAIR UTP HORIZONTAL STATION PLENUM RATED CABLES FOR VOICE/DATA SERVICES SHALL BE HOMERUN TO THE NEAREST COMMUNICATIONS ROOM.
- ROUTE COMMUNICATION CABLES THROUGH THE GYPSUM WALLS, CONCRETE BLOCK AND RACEWAY UP TO THE CEILING CAVITY. COMMUNICATIONS CABLES MAIN PATHWAY WILL BE THE HALLWAYS TO THE NEAREST COMMUNICATIONS ROOM.
- REFER TO THE REFLECTED CEILING PLANS AND MECHANICAL PLANS TO COORDINATE PATHWAYS IN THE CEILINGS WITH LIGHT FIXTURES AND MECHANICAL DUCT WORK.
- ELECTRICAL CONTRACTOR SHALL BE RESPONSIBLE FOR THE COORDINATION OF THE ROUTING OF CABLES ABOVE THE HUNG CEILING WITH THE ELECTRICAL, MECHANICAL AND GENERAL CONTRACTORS PRIOR TO INSTALLATION.
- DO NOT LAY CABLES OVER LIGHTING FIXTURES OR ELECTRICAL MACHINERY IN THE HUNG CEILING. CABLES SHALL BE PLACED AT A MINIMUM OF 12 INCHES AWAY FROM MAGNETIC INDUCING EQUIPMENT.
- FURNISH AND INSTALL ADDITIONAL SLEEVES (WITH GROMMETED ENDS) AS REQUIRED FOR THE ENTRANCES INTO THE COMMUNICATIONS ROOMS AND ANY OTHER APPLICABLE AREAS. ALL SLEEVES SHALL BE FIRESTOPPED WHEN THE INSTALLATION IS COMPLETED.
- PROVIDE ALL PENETRATIONS AND RATED PARTITION FIRESTOPPING EVERY TIME A PARTITION IS TRAVERSED ABOVE THE HUNG CEILING. EXISTING FIREPROOFING MATERIAL WHICH IS DISTURBED OR DAMAGED BY THE WORK UNDER THIS CONTRACT SHALL BE REPLACED AND RESTORED TO THE SATISFACTION OF THE OWNER.
- FURNISH AND INSTALL TRAPEZE, BRIDAL RINGS, CADDY HANGERS, J-HOOKS AND OTHER INDUSTRY ACCEPTED METHODS REQUIRED TO SUPPORT ALL INSTALLED CABLES. DO NOT SUPPORT CABLES ON CEILING BLACK IRON, DROP CEILING GRID OR ON ANY OTHER DEVICES THAT ARE NOT INTENDED FOR THE SUPPORTING OF CABLES. EXCEPT FOR GROUPS OF 10 OR FEWER CABLES, CABLE SUPPORTS SHALL BE ANCHORED TO THE UNDERSIDE OF THE SLAB AND CLAMPED TO BUILDING STEEL.
- CABLES MUST BE SUPPORTED AT A MINIMUM EVERY SIX (6) FEET AND BUNDLES MUST BE HOOK & LOOPED TOGETHER AT A MINIMUM OF EVERY THREE (3) FEET.
- ALL CABLES SHALL BE INSPECTED AS THEY ARE PULLED OFF THE REEL FOR ANY OBVIOUS DEFECTS. REPORT ANY DEFECTS IMMEDIATELY TO THE ENGINEER AND HALT FURTHER USE OF THE CABLE FROM THAT REEL, PENDING A DETERMINATION OF THE QUALITY OF THE REEL BY THE MANUFACTURER.
- ALL CABLES SHALL BE PULLED BY HAND AND CONTINUOUSLY MONITORED BY A TENSION METER SO AS NOT TO EXCEED THE PRESCRIBED MAXIMUM PULLING TENSION RECOMMENDED BY THE MANUFACTURER.
- CONTRACTOR SHALL NOT EXCEED THE CABLE PULLING FORCE AND MINIMUM CABLE BENDING RADIUS. CABLE TERMINATIONS AT DISTRIBUTION RACKS/CABINETS FOR VOICE AND DATA SHALL BE DRESSED NEATLY AND DONE IN A WORKMANLIKE MANNER. HOOK & LOOP CABLES AND CUT TO LENGTH AT TERMINATION POINTS.
- WHEN INSTALLING ENHANCED CATEGORY-6 UTP CABLE, MAKE SURE THE CABLE IS NEVER BENT BEYOND A 90 DEGREE ANGLE. A CABLE BEND RADIUS OF 4 TIMES THE DIAMETER OF THE CABLE IS RECOMMENDED. (ON A 4--PAIR CABLE, THIS IS APPROXIMATELY ONE INCH.)
- ALL CABLES SHALL BE PULLED BY THE ELECTRICAL CONTRACTOR IN CONTINUOUS SPLICE--FREE RUNS, WITH NO FACTORY OR FIELD SPLICES, UNLESS OTHERWISE SHOWN ON DRAWINGS AND/OR SPECIFICATIONS.
- PULLING AND LAYING CABLE ON SHARP EDGES IS NOT PERMITTED.
- THE CABLE PATHS SHOWN ON DRAWINGS REPRESENT DESIGN INTENT AND APPROXIMATE ROUTING OF CABLES IN HUNG CEILING TO DROP OFF POINTS. ADJUST ACCORDINGLY TO EXISTING FIELD CONDITIONS.
- QUANTITY OF CABLE IS NOT REPRESENTED. CONTRACTOR SHALL TABULATE QUANTITY BASED UPON COMMUNICATION OUTLET SYMBOLS SHOWN (TYPICAL). CONTRACTOR TO VERIFY IN FIELD AND MAKE ADJUSTMENTS AS REQUIRED.
- PROVIDE A MINIMUM OF SIX (6) FEET OF SLACK AT THE STATION END FOR WORKSTATION LOCATIONS. NEATLY COIL AND CONCEAL SLACK ABOVE THE HUNG CEILING AND PROTECT FROM DAMAGE BY WORKMEN PRIOR TO EXTENDING CABLE AND INSTALLING TO VOICE/DATA WORKSTATION OUTLET.
- ALL VOICE/DATA UTP STATION CABLES SHALL BE HOMERUN BACK TO THE MAIN --OR-- IDF COMMUNICATIONS ROOM AS ILLUSTRATED ON THE TECHNOLOGY FLOOR PLANS. REFER TO DETAIL PLANS AND ELEVATIONS FOR THE DEMARCATION LOCATIONS OF ALL CABLES.
- ALL ABANDONED/NON USED CABLES TO BE REMOVED FROM PLENUM SPACES AS PER CODE.
- ALL NEW EQUIPMENT TO BE GROUNDED AND BONDED AS PER CODE.
- ALL TELECOMMUNICATION INFRASTRUCTURE GROUNDING SHALL BE PROVIDED IN COMPLIANCE WITH TIA 607 AND TIA TSB-162 FOR WIRELESS SYSTEM INSTALLATION.

VOICE CONSTRUCTION NOTES:

- PROVIDE AND INSTALL A VOICE RUN FROM NEW PHONE DROPS TO EXISTING LOCAL WIRE CLOSET. VOICE SHALL BE CATEGORY 6 CABLE TO TERMINATE AT BOTH ENDS USING CAT6 RJ45 CONNECTORS AND PATCH PANELS.
- VOICE BACK BONE CABLE TO BE INSTALLED TO A 24 PORT PATCH PANEL. E.G. TO TERMINATE EACH PAIR TO THE BLUE PAIR OF THE PATCH PANEL. LAST PAIR TO REMAIN UN--TERMINATED.
- ALL CABLES SHALL BE CONCEALED AND SURFACE RACEWAY SHALL BE USED AT ALL EXPOSED AREAS.

DRAWING NOTES

- MAINTAIN APPROPRIATE SEPARATION OF LINE VOLTAGE AND LOW VOLTAGE CABLE.
- QUANTITY OF DROPS AS PER FLOOR PLANS.
- 2 DUPLEX RECEPTACLES PER DROP UNLESS SPECIFIED OTHERWISE.
- MAINTAIN 3' ON CENTER PER DROP SETUP.
- CABLES BACKFED OR RACEWAY FED AS REQUIRED.

REV.	DATE	ITEM

NOTICE

THESE DRAWINGS ARE BASED ON CONSTRUCTION DRAWINGS NOT PREPARED BY BBS ARCHITECTS, LANDSCAPE ARCHITECTS AND ENGINEERS, P.C. AND THEREFORE, MAY NOT REPRESENT THE CONDITIONS AS CONSTRUCTED AT THE TIME. ALL EXISTING CONDITIONS SHOWN ARE REPRESENTED AS SUGGESTIVE INFORMATION AS THEY MAY NOT HAVE BEEN BUILT AND DETAIL FOR THE ORIGINAL DOCUMENTS OR PER THE OWNER'S INFORMATION.

PROJECT  
BEDFORD CENTRAL SCHOOL DISTRICT  
PHASE 1 - BOND IMPROVEMENTS  
BEDFORD VILLAGE ELEMENTARY SCHOOL  
45 COURT RD. BEDFORD, NY 10506

DWG TITLE  
TECHNOLOGY DETAILS - VOIP

DRWG. BY: EEA  
CHK. BY: EEA

THIS DRAWING, PREPARED FOR THE SPECIFIC PROJECT INDICATED IS AN INSTRUMENT OF SERVICE AND THE PROPERTY OF BBS ARCHITECTS, LANDSCAPE ARCHITECTS AND ENGINEERS, P.C. REPRISMENT OR ANY USE OF THIS DRAWING FOR ANY OTHER PROJECT IS PROHIBITED. ANY ALTERATION OR REPRODUCTION OF THIS DOCUMENT IS ALSO PROHIBITED WITHOUT THE WRITTEN CONSENT OF THE ARCHITECT OR ENGINEER.

**BBS**  
ARCHITECTS  
LANDSCAPE ARCHITECTS  
ENGINEERS  
BRANCH PROJECT CONTACT: 244 EAST MAIN STREET  
187 WOLF ROAD, STE. 205 PATCHOGUE  
ALBANY NEW YORK 11772  
NEW YORK 12205 T. 631 475-0349  
T. 518 621-7650 F. 631 475-0361  
www.bbsarchitecture.com

SER. NO. 66-01-02-06-0-002-016  
DISTRICT BEDFORD CENTRAL SCHOOL DISTRICT  
PROJECT PHASE 1 - BOND IMPROVEMENTS  
DWG TITLE TECHNOLOGY DETAILS - VOIP  
SCALE: AS NOTED  
DATE: 2/2/2023  
BID PAU DATE: XX-XX-XX  
FILE NO. 22-225D

E6.01 BVES