

1 OVERALL FIRST FLOOR PLAN
SCALE: 1/16" = 1'-0"

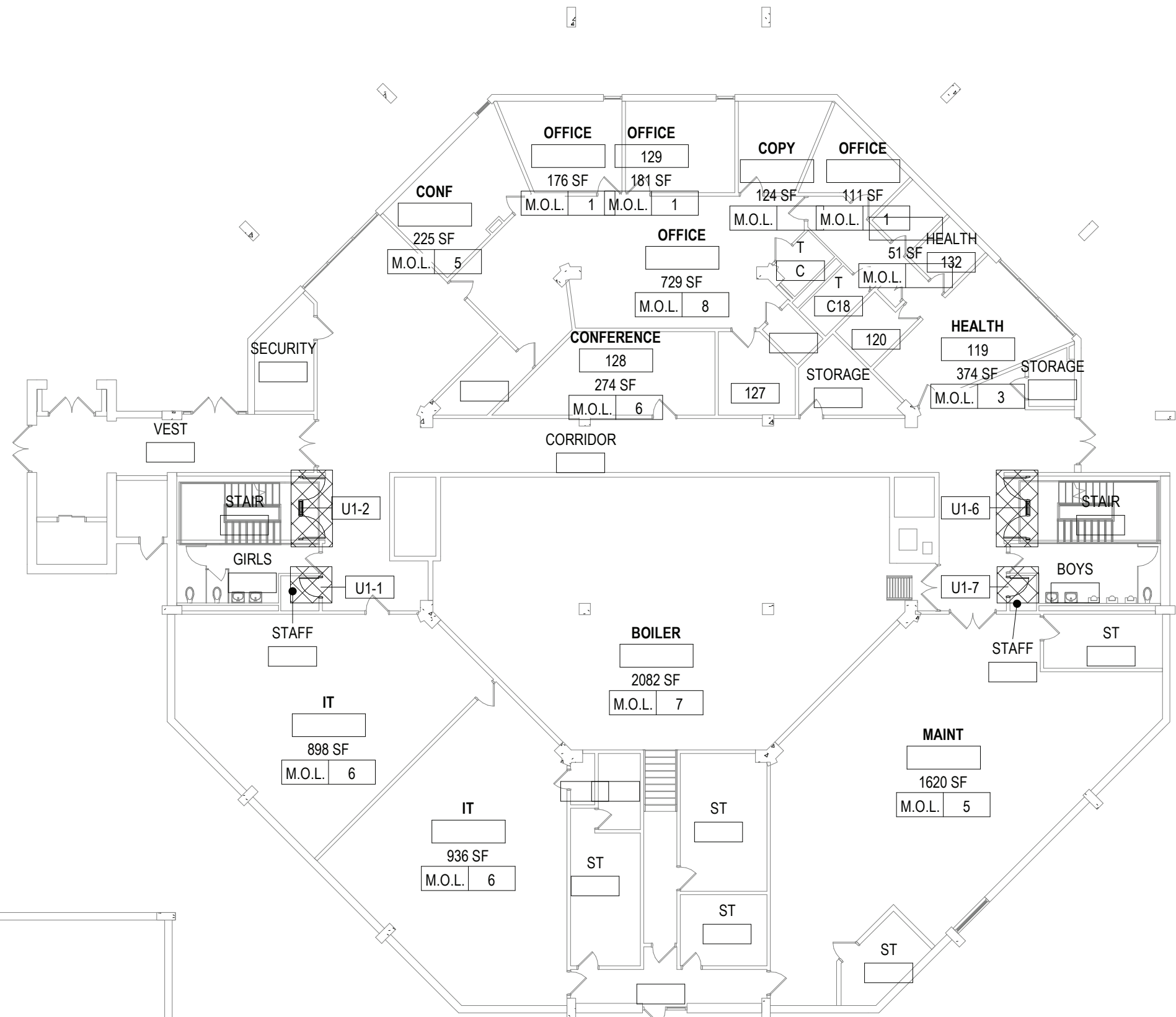

2 OVERALL GROUND FLOOR
SCALE: 1/16" = 1'-0"

KEY PLAN NOTES

LEVEL 1 ALTERATION - DOOR REPLACEMENT

LEVEL 2 ALTERATION

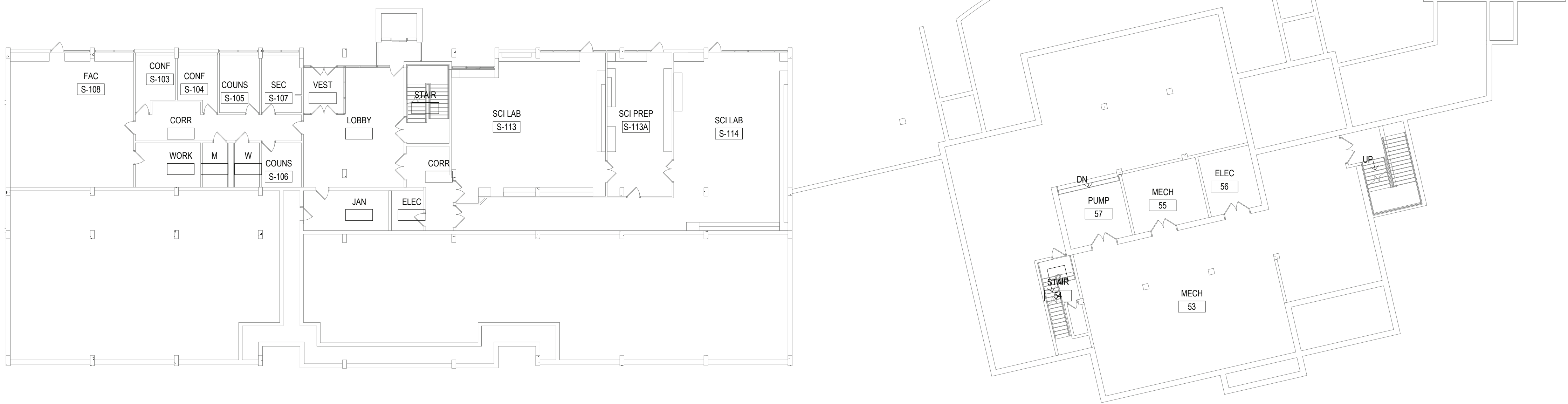

REV.	DATE	ITEM

NOTICE

THESE DRAWINGS ARE BASED ON CONSTRUCTION DRAWINGS NOT PREPARED BY BBS ARCHITECTS, LANDSCAPE ARCHITECTS AND ENGINEERS, P.C. AND THEREFORE, MAY NOT REPRESENT THE CONDITIONS AS CONSTRUCTED AT THE TIME. ALL EXISTING CONDITIONS SHOWN ARE REPRESENTED AS SUGGESTIVE INFORMATION AS THEY MAY NOT HAVE BEEN BUILT AND OBTAINED FROM THE ORIGINAL DOCUMENTS OF THE OWNER'S INFORMATION.

PROJECT

BEDFORD CENTRAL SCHOOL DISTRICT
PHASE 1A - BOND IMPROVEMENTS
FOX LANE MIDDLE SCHOOL
632 S BEDFORD RD, BEDFORD, NY 10506

DWG TITLE

FIRST FLOOR KEY & CODE COMPLIANCE PLAN

DRWG. BY: C.M.
CHK. BY: G.E.O.

THIS DRAWING, PREPARED FOR THE SPECIFIC PROJECT INDICATED IN AN INSTRUMENT OF SERVICE AND THE PROPERTY OF BBS ARCHITECTS, LANDSCAPE ARCHITECTS AND ENGINEERS, P.C., IS NOT TO BE REPRODUCED OR USED IN ANY MANNER FOR ANY OTHER PROJECT WITHOUT THE WRITTEN CONSENT OF BBS ARCHITECTS, LANDSCAPE ARCHITECTS AND ENGINEERS, P.C.

BBS
ARCHITECTS
LANDSCAPE ARCHITECTS
ENGINEERS

BRANCH PROJECT CONTACT: 187 WOLF ROAD, STE. 205 ALBANY, NEW YORK 12205 T. 518.621.7650
244 EAST MAIN STREET PATCHOGUE, NEW YORK 11772 T. 631.475.0349 T. 631.475.0361
WWW.BBSARCHITECTURE.COM

SED. NO. 66-01-02-06-0-007-011

DISTRICT BEDFORD CENTRAL SCHOOL DISTRICT

PROJECT PHASE 1A - BOND IMPROVEMENTS

DWG TITLE FIRST FLOOR KEY & CODE COMPLIANCE PLAN

SCALE: AS NOTED
DATE:
BID P&I DATE: 2/2/2023 9:46:22 AM
FILE NO. 22-225B

A0.01 **FLMS**

REV.	DATE	ITEM

NOTICE

THESE DRAWINGS ARE BASED ON CONSTRUCTION DRAWINGS NOT PREPARED BY BBS ARCHITECTS, LANDSCAPE ARCHITECTS AND ENGINEERS, P.C. AND THEREFORE, MAY NOT REPRESENT THE CONDITIONS AS CONSTRUCTED AT THE TIME. ALL EXISTING CONDITIONS SHOWN ARE REPRESENTED, AS SUGGESTIVE INFORMATION AS THEY MAY NOT HAVE BEEN BUILT AND DETAIL FOR THE ORIGINAL DOCUMENTS OR FOR THE OWNER'S INFORMATION.

BEDFORD CENTRAL SCHOOL DISTRICT
PHASE 1A - BOND IMPROVEMENTS
FOX LANE MIDDLE SCHOOL
632 S BEDFORD RD, BEDFORD, NY 10506

PROJECT

SECOND FLOOR KEY & CODE COMPLIANCE PLAN

DWG TITLE

DRWG. BY: C.M.
CHK. BY: G.E.O.

THIS DRAWING, PREPARED FOR THE SPECIFIC PROJECT INDICATED IS AN INSTRUMENT OF SERVICE AND THE PROPERTY OF BBS ARCHITECTS, LANDSCAPE ARCHITECTS AND ENGINEERS, P.C. REPRISAL FOR ANY USE OF THIS DRAWING FOR ANY OTHER PROJECT IS PROHIBITED. ANY ALTERATION OR REPRODUCTION OF THIS DOCUMENT IS ALSO PROHIBITED WITHOUT THE WRITTEN CONSENT OF THE ARCHITECT OR ENGINEER.

BBS
ARCHITECTS
LANDSCAPE ARCHITECTS
ENGINEERS

BRANCH PROJECT CONTACT: 187 WOLF ROAD, STE. 205
ALBANY, NEW YORK 12205
T: 518.621.7650

244 EAST MAIN STREET
PATCHOGUE, NEW YORK 11772
T: 631.475.0349
F: 631.475.0361

www.bbsarchitecture.com

SED. NO. 66-01-02-06-0-007-011

DISTRICT BEDFORD CENTRAL SCHOOL DISTRICT

PROJECT PHASE 1A - BOND IMPROVEMENTS

DWG TITLE SECOND FLOOR KEY & CODE COMPLIANCE PLAN

SCALE: AS NOTED

DATE: 2/2/2023 9:46:27 AM

BID PAU DATE: 2/2/2023 9:46:27 AM

FILE NO. 22-2258

A0.02 FLMS

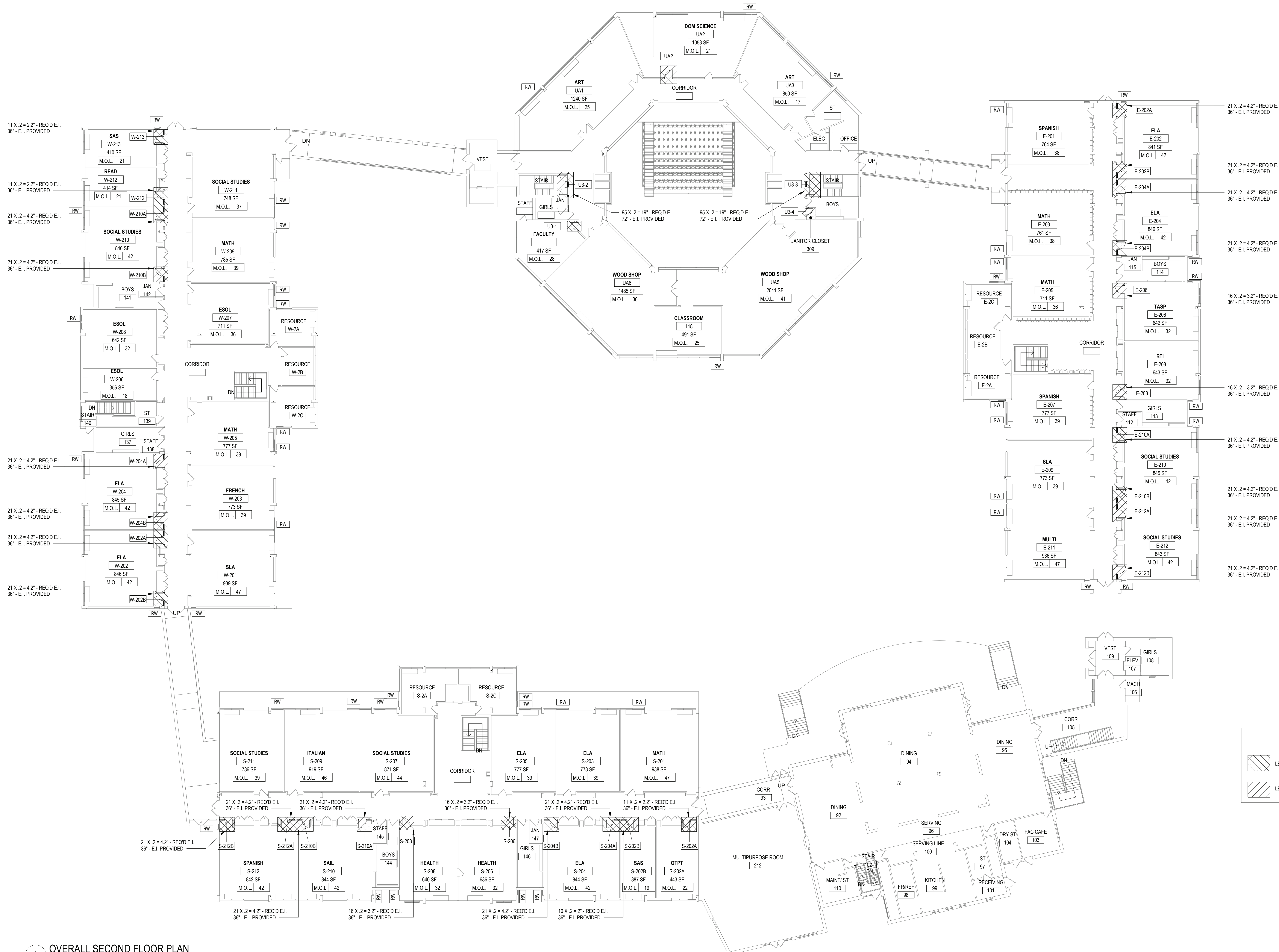

KEY PLAN NOTES

LEVEL 1 ALTERATION - DOOR REPLACEMENT

LEVEL 2 ALTERATION

1 OVERALL SECOND FLOOR PLAN
SCALE: 1/16" = 1'-0"

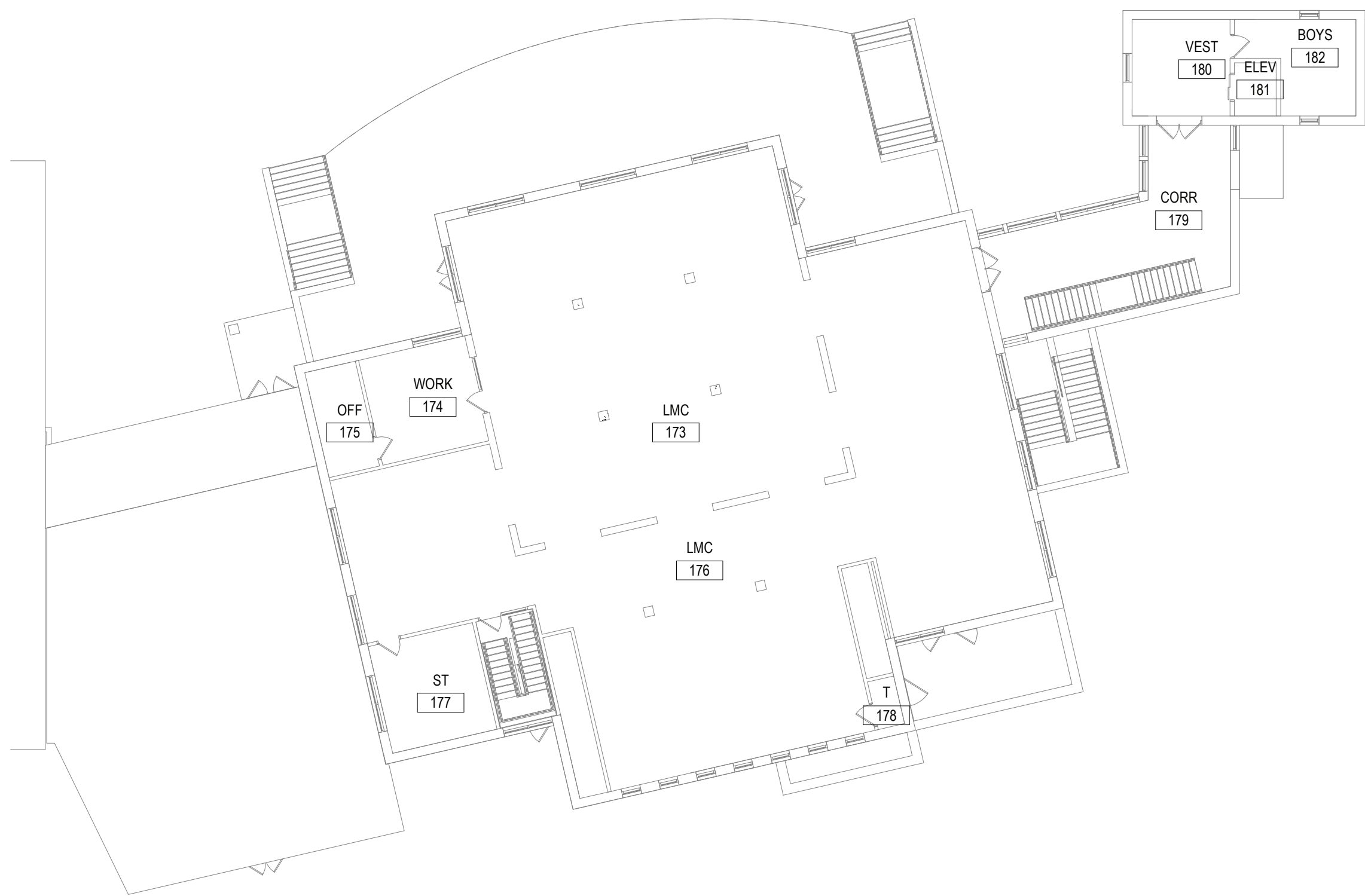
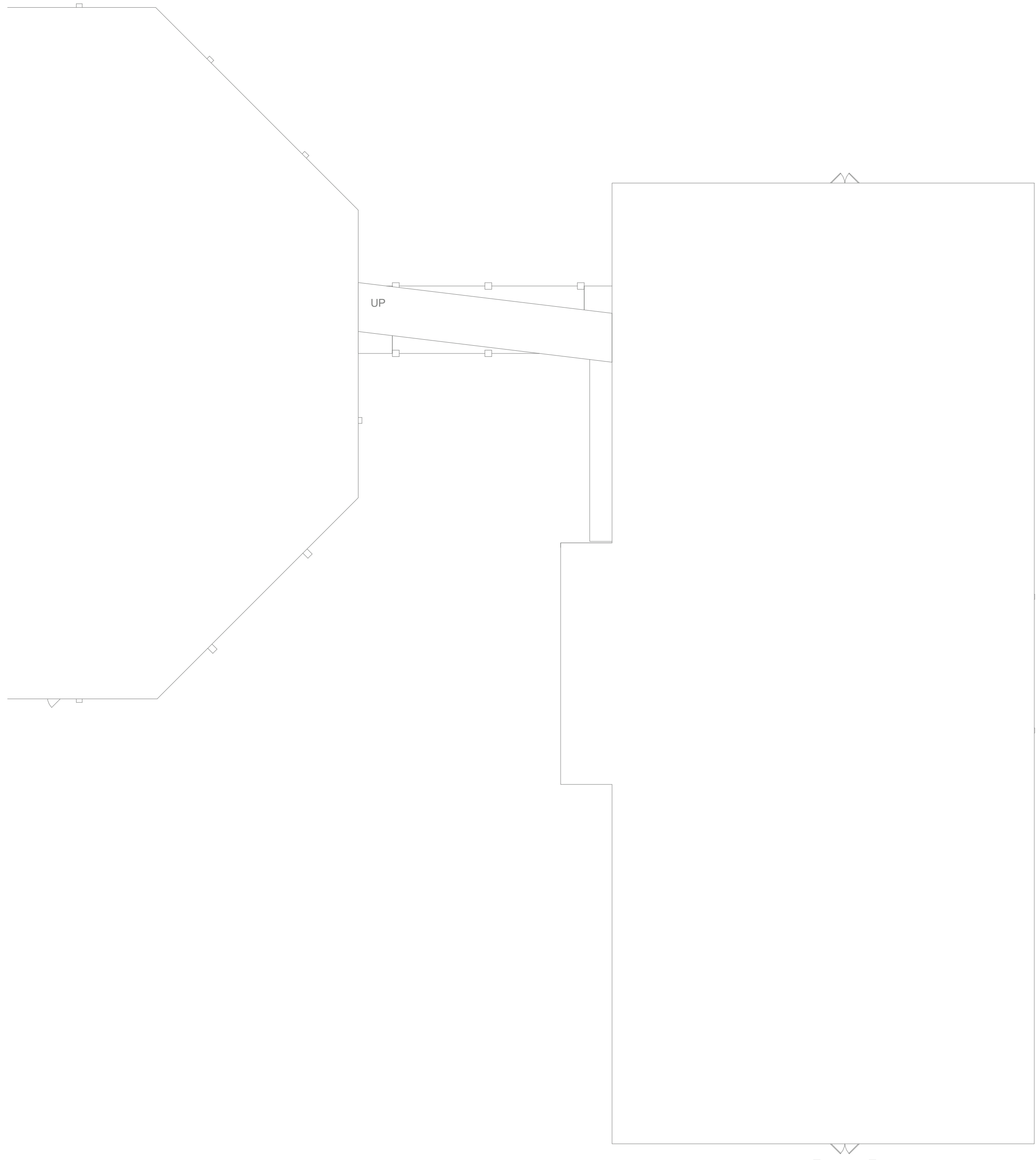

1 OVERALL THIRD FLOOR

SCALE: 1/16" = 1'-0"

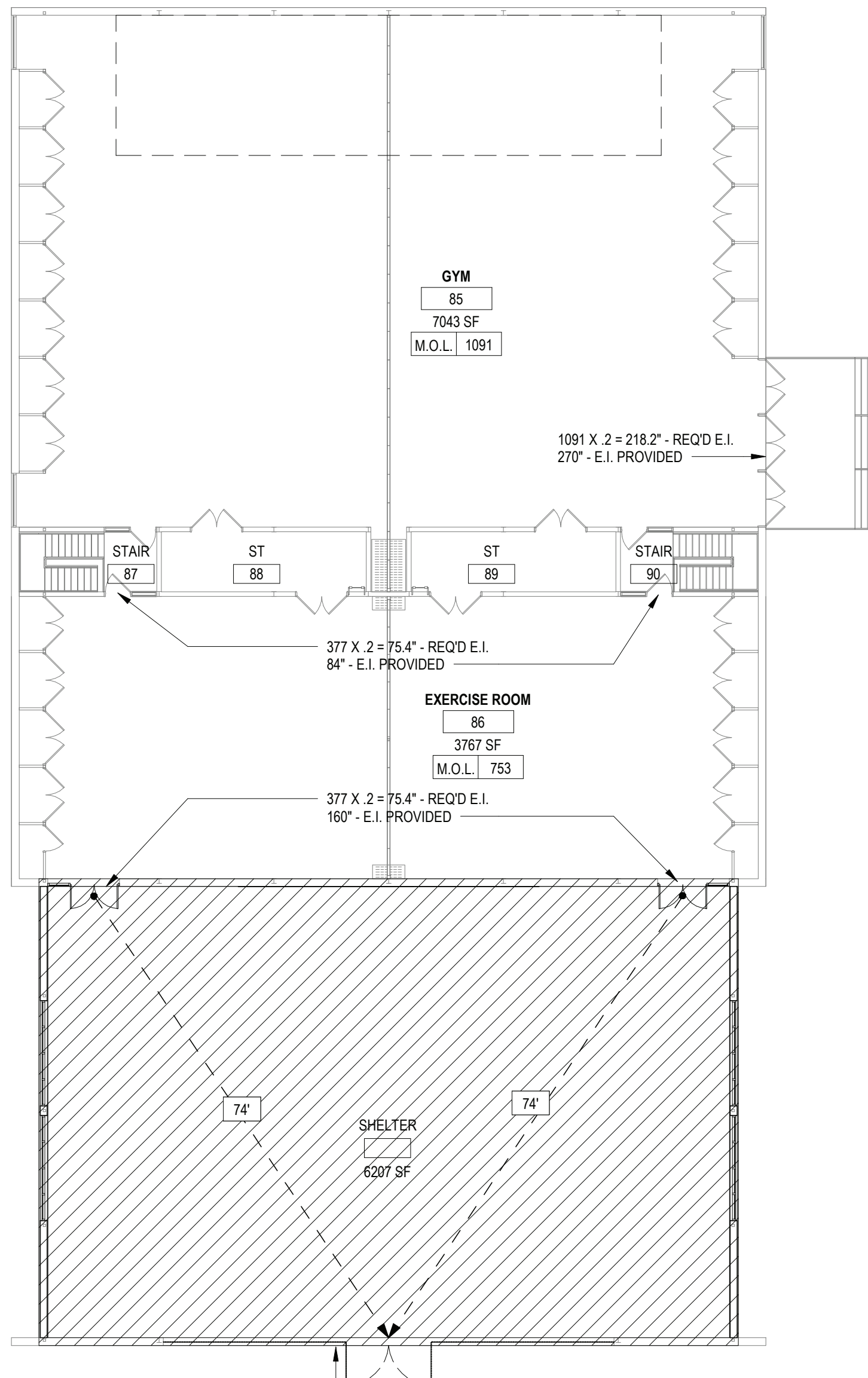
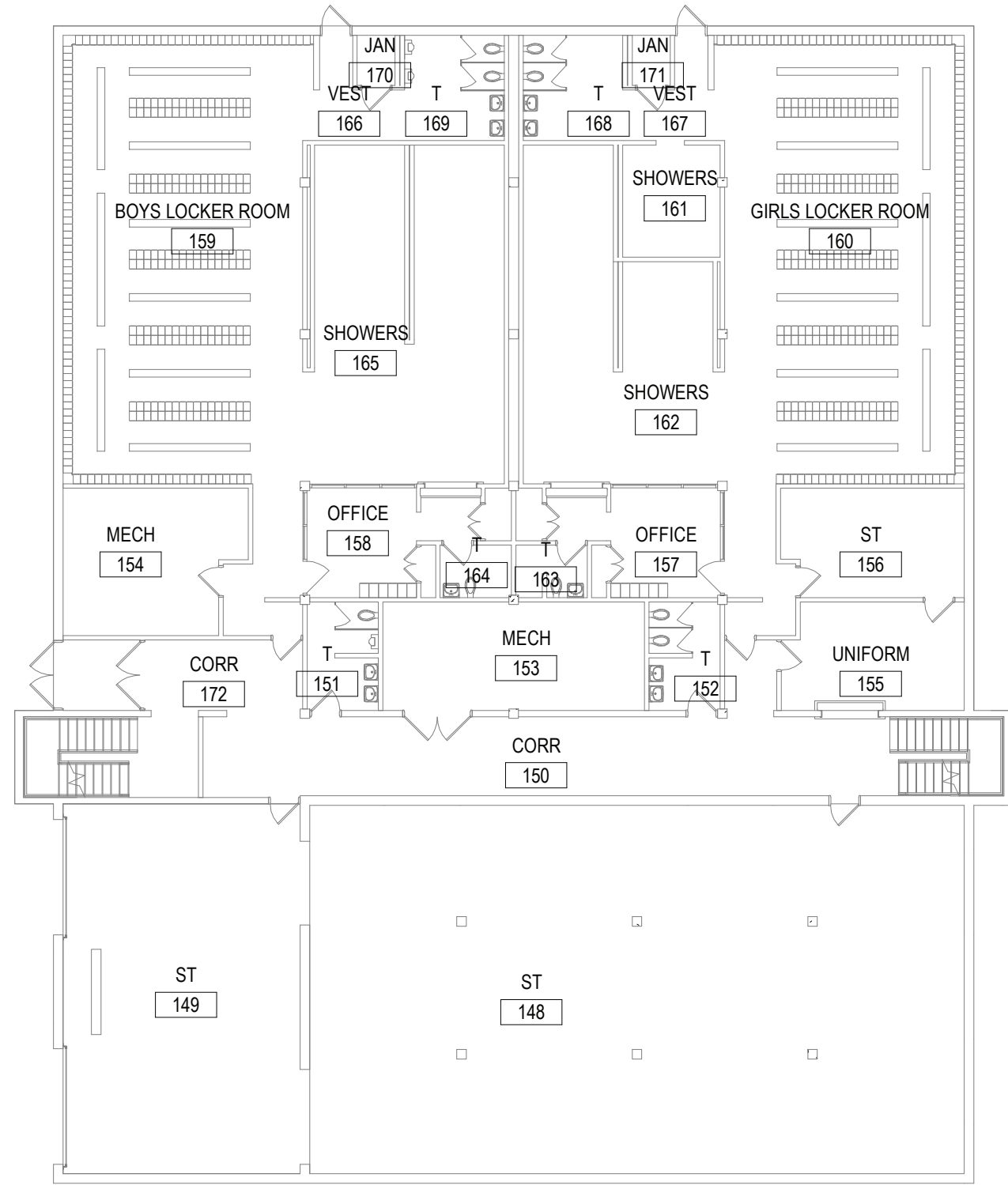



A1.00	FLMS
-------	------

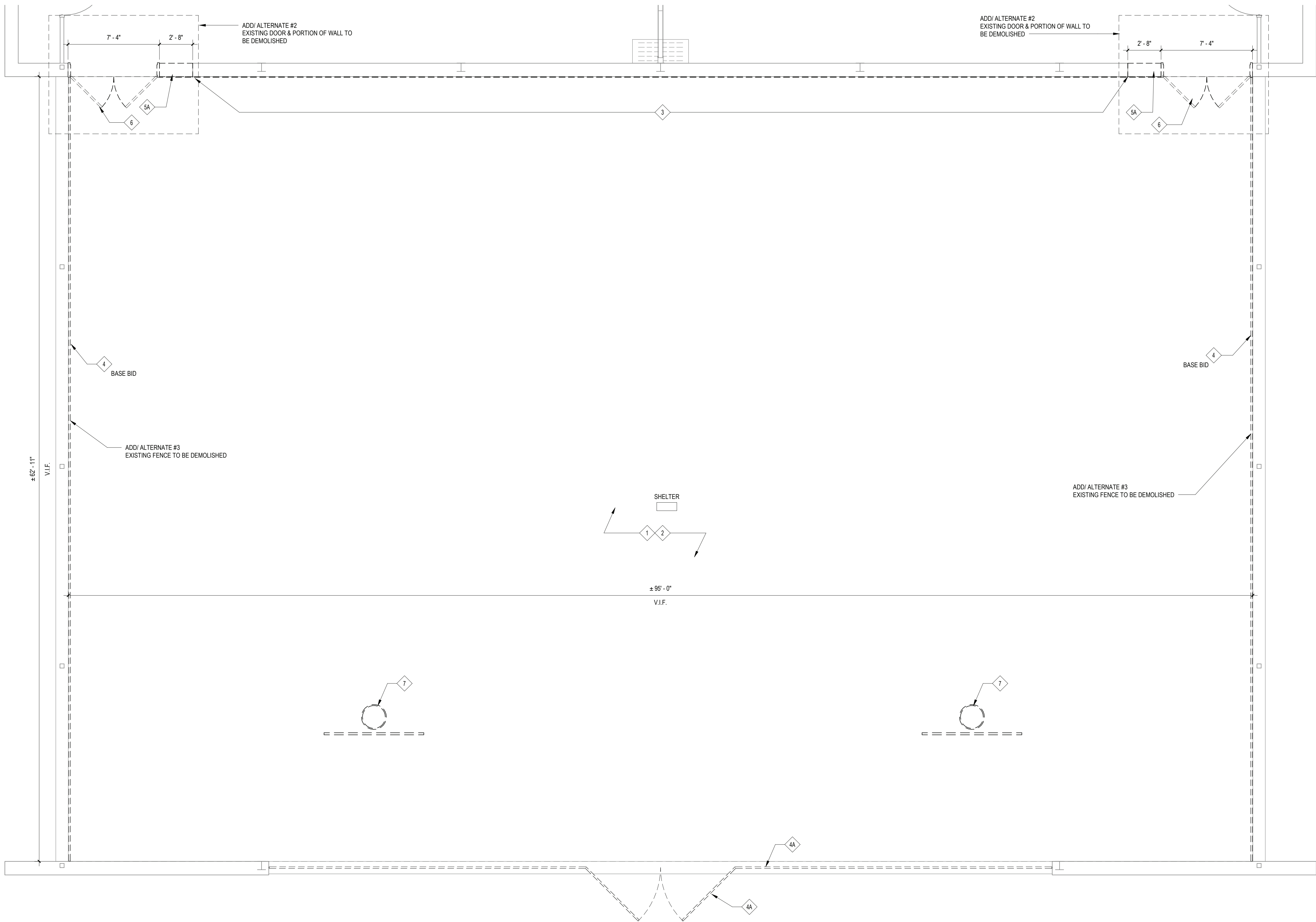

GENERAL REMOVAL NOTES:

1. THE GENERAL CONTRACTOR IS RESPONSIBLE FOR ALL DEMOLITION AND REMOVAL, UNLESS NOTED OTHERWISE. MECHANICAL, PLUMBING AND ELECTRICAL CONTRACTORS SHALL BE RESPONSIBLE FOR ALL DISCONNECTS. G.C. TO COORDINATE DEMOLITION WITH M.C., P.C. AND E.C. REFER TO M.E.P. SERIES DRAWING DRAWINGS FOR ADDITIONAL INFORMATION AND DEMOLITION SCOPE BY GENERAL CONTRACTOR NOT SHOWN THIS DWG. TYPICAL FOR ALL AREAS OF INTERIOR DEMOLITION AND/OR RECONSTRUCTION.
2. IT SHALL BE NOTED THAT G.C. SHALL BE RESPONSIBLE TO OPEN UP ALL WALLS (CMU OR FRAME) AND ALL FLOORS (CONCRETE) AS MAY BE REQUIRED FOR THE P.C. TO PERFORM THEIR WORK. THE G.C. SHALL BE RESPONSIBLE TO TEMPORARILY PROTECT THE WALLS AND CLOSE UP ALL WALLS AND FLOORS IN SIZE COURSE THICKNESS AND TYPES TO MATCH EXIST. ADJACENT.
3. NOTED CASEWORK AND FURNITURE REMOVALS MAY BE BASE CABINETS, COUNTERS, WALL CABINETS, SHELVING, BUILT IN CASEWORK, INSTRUMENT STORAGE CABINETS OR APPLIANCES. OWNERS TO REMOVE ALL LOOSE FURNISHINGS AND STORED MATERIALS PRIOR TO START OF WORK.
4. G.C. SHALL REMOVE ALL V.A.T., MASTIC AND WALL BASE, AND/OR LEAD CONTAINING CONSTRUCTION MATERIALS. REFER TO ABSTEST/LEAD ABATEMENT PLAN AND INSPECTION/TEST RESULTS FOR ADDITIONAL INFORMATION.
5. ALL REMOVAL OF EXISTING FURNISHES WHICH ARE AFFIXED TO V.A.T. SHALL BE TREATED AS AN ABSTEST/LEAD ABATEMENT ITEM AND SHALL CONFORM TO REMOVAL PROCEDURES AND REQUIREMENTS.
6. G.C. SHALL SAWCUT WALLS, FLOORS, ROOF, ETC. UNLESS OTHERWISE NOTED. REFER TO M.E.P. DRAWINGS FOR LOCATIONS, DESCRIPTIONS AND RESPONSIBILITIES.
7. G.C. SHALL PATCH, REPLACE OR REPAIR DAMAGE CAUSED TO EXIST FLOOR, WALLS, ROOF, ETC. SHOWN TO REMAIN AS A RESULT OF DEMOLITION TO PRIOR CONDITION OR MATCH ADJACENT NEW CONSTRUCTION.
8. G.C. SHALL VERIFY ALL REMOVALS W/ OWNERS REPRESENTATIVE/OWNER, AND M.C., P.C. OR E.C. PRIOR TO COMMENCEMENT.
9. NOTED FLOORING REMOVALS MAY BE V.C.T., CARPET OR TERRAZZO. NOTED CEILING REMOVALS MAY BE CONCEALED SPEER SYSTEM, ACOUSTICAL, TILED/GRID SYSTEM, SPOTS AND TRIMMING, OR PLASTER W/ SUPPORT FRAMING. NOTED WALL REMOVALS MAY BE CIP, BD, W/ FRAMING, CMU, CMU W/ APPLIED FINISHES, BRICK, OPERABLE PARTITIONS W/ TRACK SUPPORTS AND SHALL INCLUDE ALL DOORS AND FRAMES WHERE SHOWN. UNLESS OTHERWISE NOTED, ALL EXISTING WALL MOUNTED CHALK BD., WHITE BD. OR TRACK BD. AND MASTIC/CHIEVE SHALL BE REMOVED.
10. IN ALL AREAS OF FLOORING REMOVALS, THE G.C. SHALL BE RESPONSIBLE TO COMPLETELY FLUSH PATCH THE ENTIRE FLOOR SURFACE. IN PREPARATION OF INSTALLATION OF NEW FINISHED FLOORING, G.C. SHALL FLUSH PATCH THE SURFACE WITH WOODEN STUDS, FINISHES, FRAMES, OR APPROVED EQUAL. FLOOR SURFACES SHALL BE SMOOTH, FREE OF DEPRESSION, PIMPS, UNFINISHED LEVEL TO A TOLERANCE OF A MAXIMUM OF +/- .18" AND OR AS SPECIFIED BY THE FLOORING MANUFACTURER'S COMMERCIAL INSTALLATION SPECIFICATIONS. THE G.C. SHALL BE RESPONSIBLE TO MAKE ANY NECESSARY CORRECTIONS TO THE FLOOR SUBSTRATE AS MAY BE DEEMED NECESSARY BY THE ARCHITECT, AT NO ADDITIONAL COST TO THE OWNER.

DEMOLITION LEGEND:

EXISTING CONSTRUCTION TO BE REMOVED (PATCH ALL SURFACES)

ROOM

44

ROOM NAME AND NUMBER

DEMOLITION KEY NOTES:

COORDINATE WITH ABSTEST/LEAD AND PCB ABATEMENT TESTING REPORTS, ATTACHED TO THE PROJECT MANUAL, PRIOR TO COMMENCE ANY REMOVAL.

1

REMOVE EXISTING ASPHALT PAVING IN ITS ENTIRETY - PREP SUBBASE TO ACCEPT ASPHALT BASE & NEW COATING

2

SCRAPE EXISTING WOOD CEILING AND PREP FOR NEW FINISH

3

REMOVE EXISTING PLYWOOD BOARDS ON WALL, AND PREP SUBSTRATE FOR NEW FINISH

4

EXISTING FENCE TO BE SALVAGED AND REUSED

4A

EXISTING FENCE & GATE TO BE DEMOLISHED

5

REMOVE EXISTING SELECTED WALL IN THEIR ENTIRETY - PATCH/REPAIR/RESTORE REMAINING WALL TO ACCEPT NEW FINISHES - COORDINATE W/ MFP CONTRACTORS FOR DISCONNECTS

5A

REMOVE EXISTING PORTION OF SELECTED WALL AS REQUIRED FOR NEW DOOR OR WINDOW AND APPLICABLE FRAME SYSTEM - PATCH/REPAIR/RESTORE REMAINING WALL TO ACCEPT NEW FINISHES - COORDINATE W/ MFP CONTRACTORS FOR DISCONNECTS

6

REMOVE EXISTING DOOR & FRAMES IN THEIR ENTIRETY - PATCH/REPAIR/RESTORE WALL TO ACCEPT NEW FINISHES

7

REMOVE EXISTING BASE/BALL BACKSTOP IN ITS ENTIRETY - PATCH/REPAIR/RESTORE CEILING & STRUCTURE TO ACCEPT NEW FINISHES

REV.	DATE	ITEM

NOTICE

THESE DRAWINGS ARE BASED ON CONSTRUCTION DRAWINGS NOT PREPARED BY BBS ARCHITECTS, LANDSCAPE ARCHITECTS AND ENGINEERS, P.C. AND THEREFORE, MAY NOT REPRESENT THE CONDITIONS AS CONSTRUCTED AT THE TIME. ALL EXISTING CONDITIONS SHOWN ARE REPRESENTED AS SUGGESTIVE INFORMATION AS THEY MAY NOT HAVE BEEN BUILT AND STAINED PER THE ORIGINAL DOCUMENTS OR PER THE OWNER'S INFORMATION.

KEY PLAN

NO SCALE

PROJECT

BEDFORD CENTRAL SCHOOL DISTRICT
PHASE 1A - BOND IMPROVEMENTS
FOX LANE MIDDLE SCHOOL
632 S BEDFORD RD, BEDFORD, NY 10506

DWG TITLE

DEMOLITION PLAN

DRWG. BY: C.M.
CHK. BY: G.E.O.

THIS DRAWING, PREPARED FOR THE SPECIFIC PROJECT INDICATED IN AN INSTRUMENT OF SERVICE AND THE PROPERTY OF BBS ARCHITECTS, LANDSCAPE ARCHITECTS AND ENGINEERS, P.C., IS FOR THE USE OF THE PROJECT INDICATED ONLY. ANY REUSE OF THIS DRAWING FOR ANY OTHER PROJECT IS PROHIBITED. ANY ALTERATION OR REPRODUCTION OF THIS DOCUMENT IS ALSO PROHIBITED WITHOUT THE WRITTEN CONSENT OF THE ARCHITECT OR ENGINEER.

BBS
ARCHITECTS
LANDSCAPE ARCHITECTS
ENGINEERS

BRANCH PROJECT CONTACT
187 WOLF ROAD, STE. 205
ALBANY
NEW YORK 12205
T: 518.621.7650

244 EAST MAIN STREET
PATCHOGUE
NEW YORK 11772
T: 631.475.0349
F: 631.475.0361

www.bbsarchitecture.com

SER. NO. 66-01-02-06-0-007-011

DISTRICT BEDFORD CENTRAL SCHOOL DISTRICT

PROJECT PHASE 1A - BOND IMPROVEMENTS

DWG TITLE DEMOLITION PLAN

SCALE: AS NOTED

DATE: 2/2/2023 9:46:32 AM

BID P/L DATE: 22-225B

FILE NO. 22-225B

A1.01

FLMS

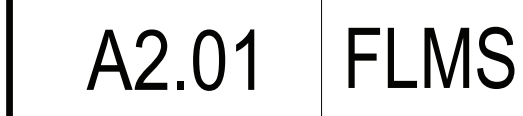

NOTICE

THESE DRAWINGS ARE BASED ON CONSTRUCTION DRAWINGS NOT PREPARED BY BBS ARCHITECTS, LANDSCAPE ARCHITECTS AND ENGINEERS, P.C. AND, THEREFORE, MAY NOT REPRESENT THE CONDITIONS AS CONSTRUCTED AT THE TIME. ALL EXISTING CONDITIONS SHOWN ARE REPRESENTED AS SUGGESTIVE INFORMATION AS THEY MAY NOT HAVE BEEN BUILT AND DETAILED PER THE ORIGINAL DOCUMENTS OR PER THE OWNER'S INFORMATION.

BEDFORD CENTRAL SCHOOL DISTRICT
 PHASE 1A - BOND IMPROVEMENTS
 FOX LANE MIDDLE SCHOOL
 632 S BEDFORD RD, BEDFORD, NY 10506

PROPOSED PLAN - ADD/ ALTERNATES

PROJECT

DRWG. BY:	C.M.
CHK. BY:	G.E.O.

THIS DRAWING, PREPARED FOR THE SPECIFIC PROJECT INDICATED IS AN INSTRUMENT OF SERVICE AND THE PROPERTY OF BBS ARCHITECTS, LANDSCAPE ARCHITECTS AND ENGINEERS, P.C. INFRAINGEMENT OR ANY USE OF THIS DRAWING FOR ANY OTHER PROJECT IS PROHIBITED. ANY ALTERATION OR REPRODUCTION OF THIS DOCUMENT IS ALSO PROHIBITED WITHOUT THE WRITTEN CONSENT OF THE ARCHITECT OR ENGINEER.

BBS
ARCHITECTS
LANDSCAPE ARCHITECTS
ENGINEERS

BRANCH PROJECT CONTACT:
187 WOLF ROAD, STE. 205
ALBANY
NEW YORK 12205
T. 518.621.7650

244 EAST MAIN STREET
PATCHOGUE
NEW YORK 11772
T. 631.475.0349
F. 631.475.0361

www.BBSARCHITECTURE.com

SED No.	66-01-02-06-0-007-011
DISTRICT	BEDFORD CENTRAL SCHOOL DISTRICT
PROJECT	PHASE 1A - BOND IMPROVEMENTS
DWG TITLE	PROPOSED PLAN - ADD/ ALTERNATES
SCALE:	AS NOTED
DATE:	
BID P/U DATE:	2/2/2023 9:46:33 AM
FILE NO.	22-2258

A2.02	FLMS
-------	------

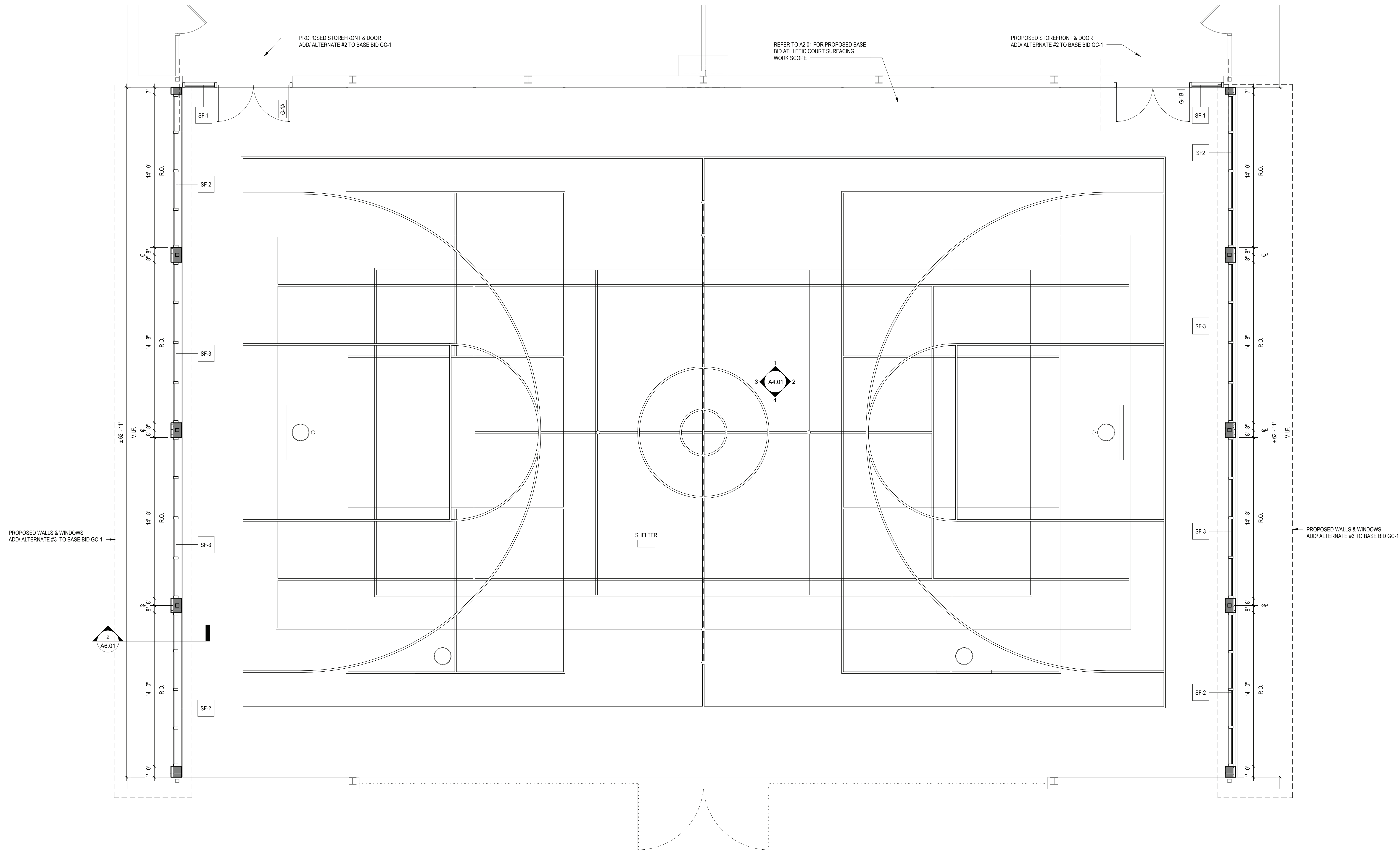

1 PROPOSED SHELTER PLAN - ADD/ALTERNATES
SCALE: 1/4" = 1'-0"

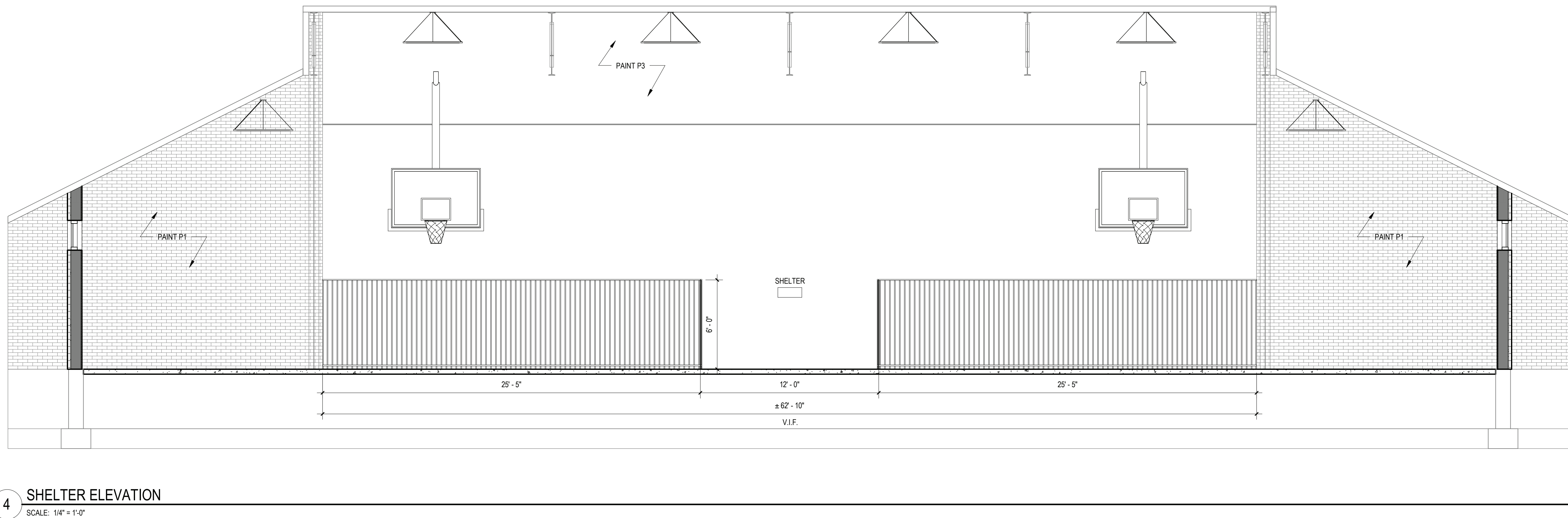
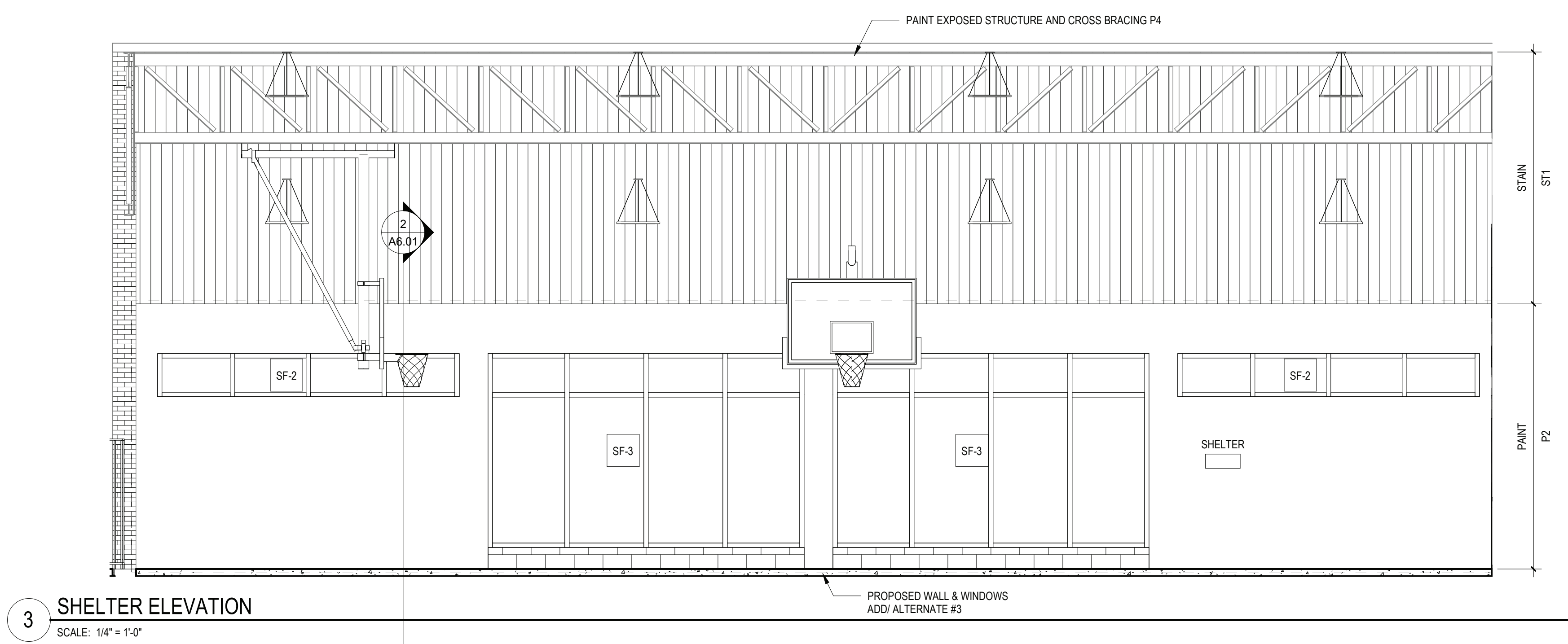
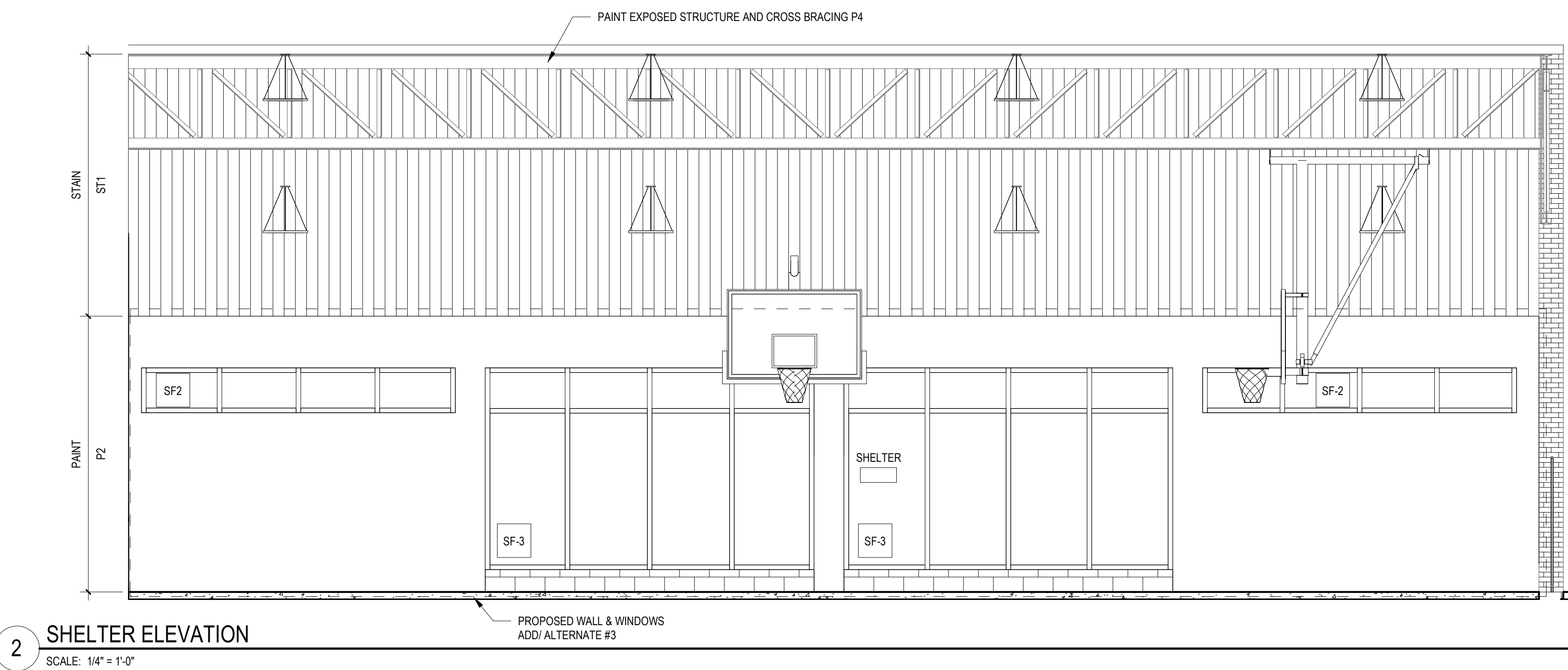
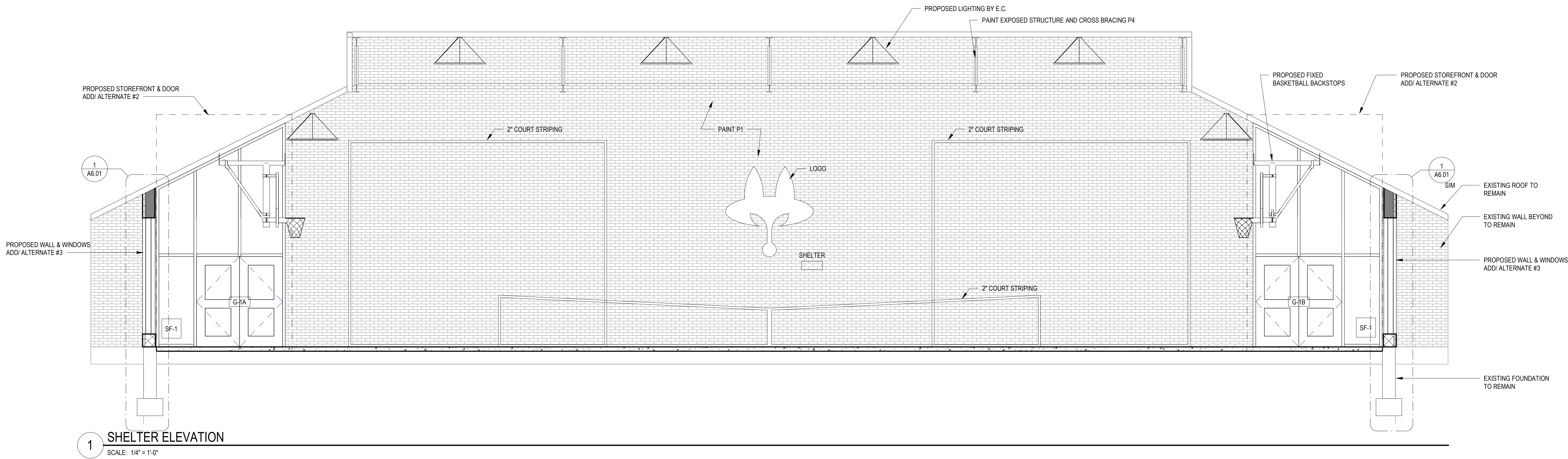

REV.	DATE	ITEM

NOTICE

THESE DRAWINGS ARE BASED ON CONSTRUCTION DRAWINGS NOT PREPARED BY BBS ARCHITECTS, LANDSCAPE ARCHITECTS AND ENGINEERS, P.C. AND THEREFORE, MAY NOT REPRESENT THE CONDITIONS AS CONSTRUCTED AT THE TIME. ALL EXISTING CONDITIONS SHOWN ARE REPRESENTED AS SUGGESTIVE INFORMATION AS THEY MAY NOT HAVE BEEN BUILT AND DETAIL PER THE ORIGINAL DOCUMENTS OR PER THE OWNER'S INFORMATION.

PROJECT
BEDFORD CENTRAL SCHOOL DISTRICT
PHASE 1A - BOND IMPROVEMENTS
FOX LANE MIDDLE SCHOOL
632 S BEDFORD RD, BEDFORD, NY 10506

DWG TITLE
ELEVATIONS

DRWG. BY: C.M.
CHK. BY: G.E.O.

THIS DRAWING, PREPARED FOR THE SPECIFIC PROJECT INDICATED IS AN INSTRUMENT OF SERVICE AND THE PROPERTY OF BBS ARCHITECTS, LANDSCAPE ARCHITECTS AND ENGINEERS, P.C. REPRISAL OR ANY USE OF THIS DRAWING FOR ANY OTHER PROJECT IS PROHIBITED. ANY ALTERATION OR REPRODUCTION OF THIS DOCUMENT IS ALSO PROHIBITED WITHOUT THE WRITTEN CONSENT OF THE ARCHITECT OR ENGINEER.

BBS
ARCHITECTS
LANDSCAPE ARCHITECTS
ENGINEERS
BRANCH PROJECT CONTACT: 187 WOLF ROAD, STE. 205
ALBANY
NEW YORK 12205
T: 518.521.7650
244 EAST MAIN STREET
PATCHOGUE
NEW YORK 11772
T: 631.475.0349
F: 631.475.0361
WWW.BBSARCHITECTURE.COM

SED NO. 66-01-02-06-0-007-011
DISTRICT BEDFORD CENTRAL SCHOOL DISTRICT
PROJECT PHASE 1A - BOND IMPROVEMENTS
DWG TITLE ELEVATIONS
SCALE: AS NOTED
DATE: 2/2/2023 9:46:36 AM
BID PAU DATE: 22-225B
FILE NO. 22-225B

A4.01 FLMS

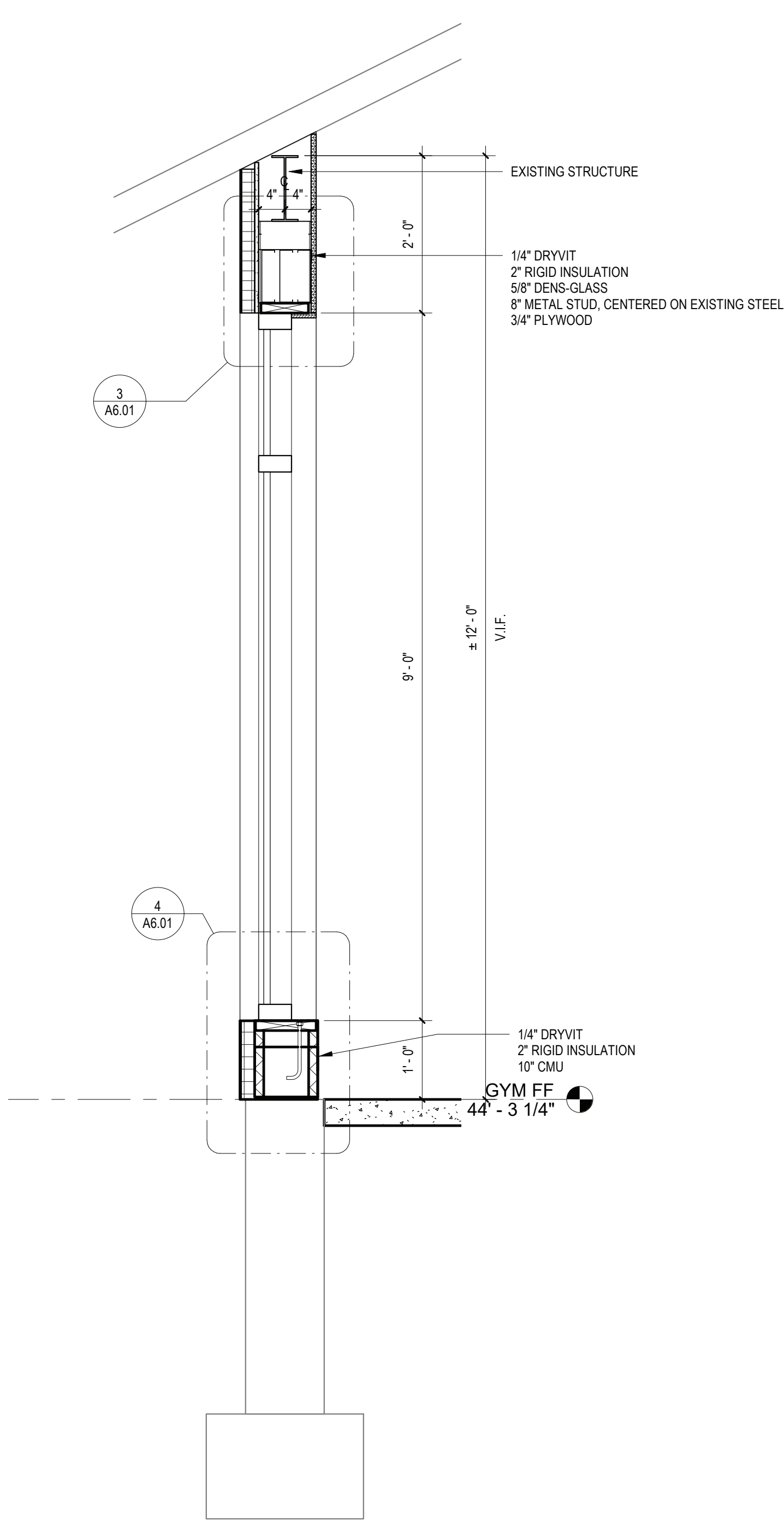

SHELTER WALL SECTION
- ADD/ALTERNATE #3

1
SCALE: 3/4" = 1'-0"

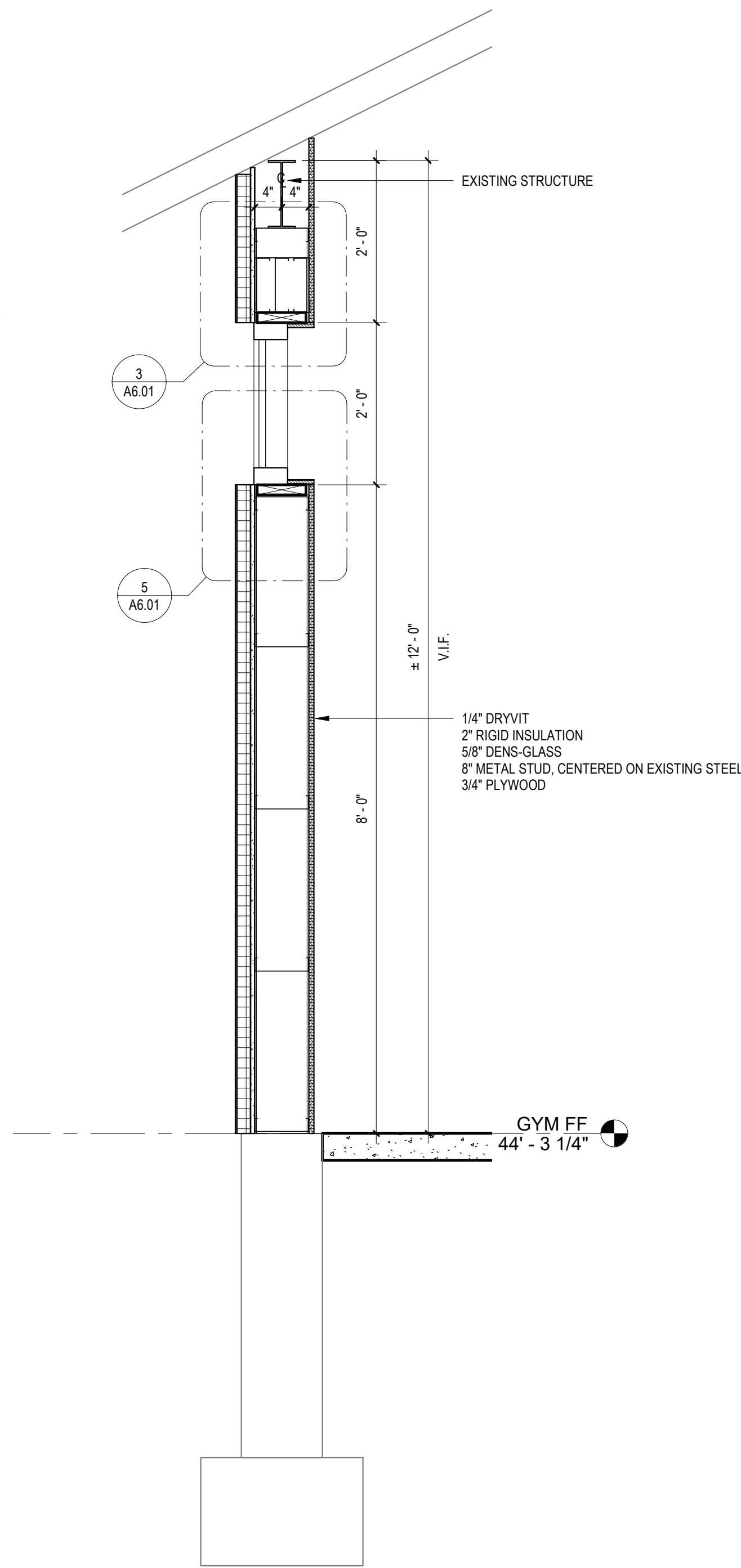

SHELTER WALL SECTION
- ADD/ALTERNATE #3

2
SCALE: 3/4" = 1'-0"

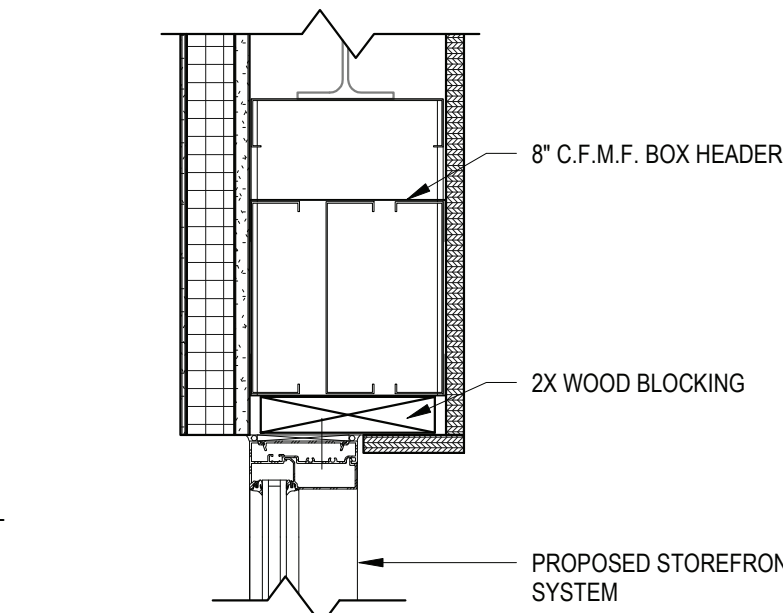

3
SECTION DETAIL
SCALE: 1 1/2" = 1'-0"

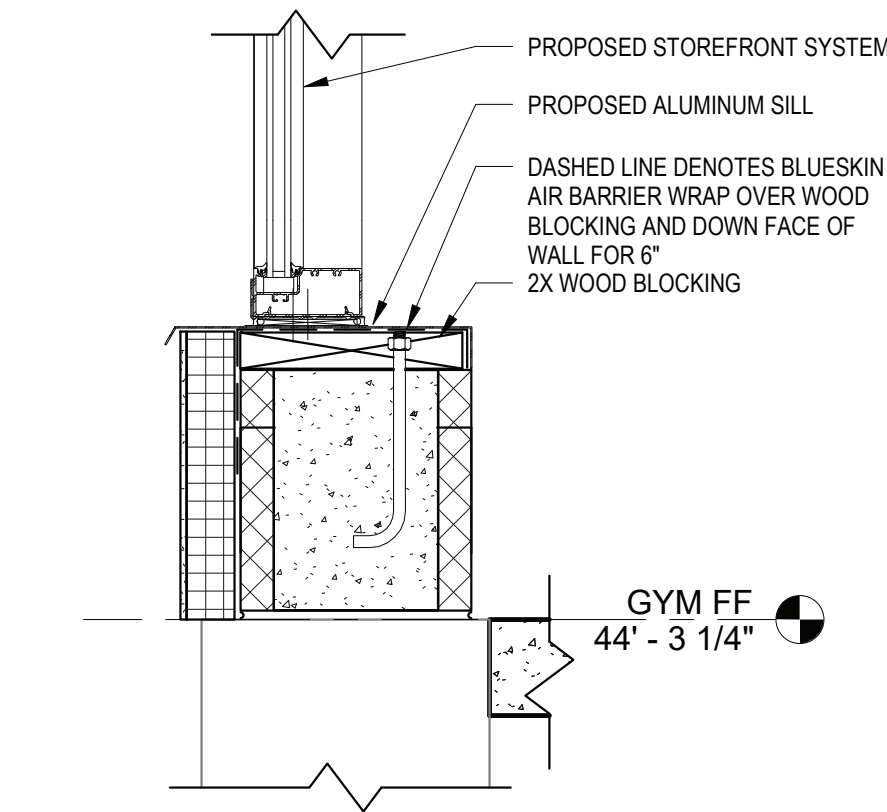

4
SECTION DETAIL
SCALE: 1 1/2" = 1'-0"

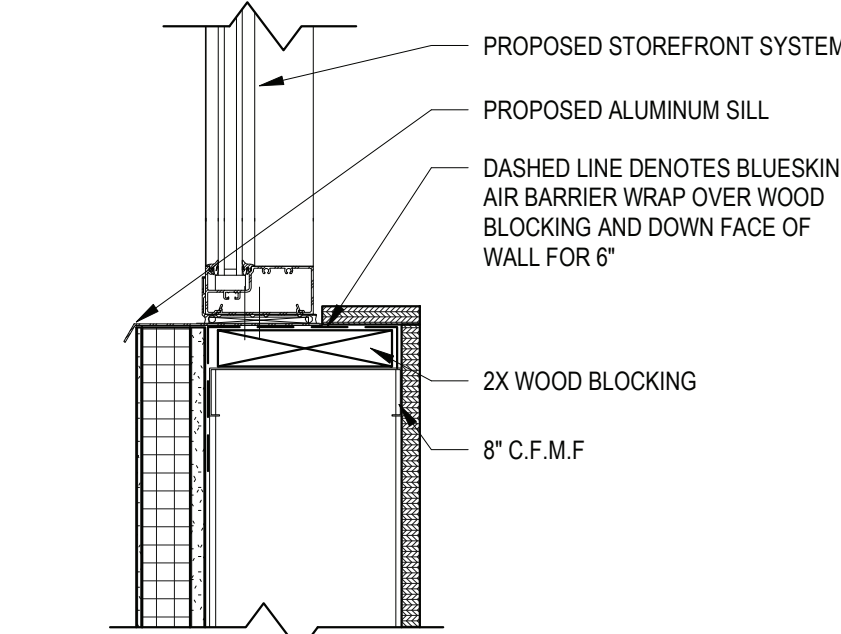

5
SECTION DETAIL
SCALE: 1 1/2" = 1'-0"

REV.	DATE	ITEM

NOTICE
THESE DRAWINGS ARE BASED ON CONSTRUCTION DRAWINGS NOT PREPARED BY BBS ARCHITECTS, LANDSCAPE ARCHITECTS AND ENGINEERS, P.C. AND THEREFORE, MAY NOT REPRESENT THE CONDITIONS AS CONSTRUCTED AT THE TIME. ALL EXISTING CONDITIONS SHOWN ARE REPRESENTED AS SUGGESTIVE INFORMATION AS THEY MAY NOT HAVE BEEN BUILT AND OBTAINED FOR THE ORIGINAL DOCUMENTS OR FOR THE OWNER'S INFORMATION.

BEDFORD CENTRAL SCHOOL DISTRICT
PHASE 1A - BOND IMPROVEMENTS
FOX LANE MIDDLE SCHOOL
632 S BEDFORD RD, BEDFORD, NY 10506

PROJECT

WALL SECTIONS

DWG TITLE

DRWG. BY: C.M.
CHK. BY: G.E.O.

THIS DRAWING, PREPARED FOR THE SPECIFIC PROJECT INDICATED IS AN INSTRUMENT OF SERVICE AND THE PROPERTY OF BBS ARCHITECTS, LANDSCAPE ARCHITECTS AND ENGINEERS, P.C. REPRODUCTION OR ANY USE OF THIS DRAWING FOR ANY OTHER PROJECT IS PROHIBITED. ANY ALTERATION OR REPRODUCTION OF THIS DOCUMENT IS ALSO PROHIBITED WITHOUT THE WRITTEN CONSENT OF THE ARCHITECT OR ENGINEER.

BBS
ARCHITECTS
LANDSCAPE ARCHITECTS
ENGINEERS
BRANCH PROJECT CONTACT: 187 WOLF ROAD, STE. 205 ALBANY, NEW YORK 12205 T: 518.621.7650
244 EAST MAIN STREET PATCHOGUE, NEW YORK 11772 T: 631.475.0349 F: 631.475.0361
WWW.BBSARCHITECTURE.COM

SER. NO. 66-01-02-06-0-007-011
DISTRICT BEDFORD CENTRAL SCHOOL DISTRICT
PROJECT PHASE 1A - BOND IMPROVEMENTS
DWG. TITLE WALL SECTIONS
SCALE: AS NOTED
DATE: 2/2/2023 9:46:37 AM
BID P&I DATE: 22-225B
FILE NO. 22-225B

A6.01 FLMS

DOOR SCHEDULE - FOX LANE MIDDLE SCHOOL																					
		LOCATION		SIGNAGE	DOOR				FRAME		DETAILS				FIRE RATING	REMARKS	DOOR NO.				
		FROM ROOM	TO ROOM		LEAF	WIDTH	HEIGHT	THICKNESS	TYPE	MATERIAL	GLAZING	TYPE	MATERIAL	GLAZING				HARDWARE	HEAD	JAMB	SILL
EAST HOUSE	E-202A	ELA (E-202)	CORRIDOR	---	1	3'-0"	7'-10"	1 3/4"	D1	SOLCMV	---	EXIST	EXIST	---	---	---	---	---	60	E-202A	
	E-202B	ELA (E-202)	CORRIDOR	---	1	3'-0"	7'-10"	1 3/4"	D1	SOLCMV	---	EXIST	EXIST	---	---	---	---	---	60	E-202B	
	E-204A	ELA (E-204)	CORRIDOR	---	1	3'-0"	7'-10"	1 3/4"	D1	SOLCMV	---	EXIST	EXIST	---	---	---	---	---	60	E-204A	
	E-204B	ELA (E-204)	CORRIDOR	---	1	3'-0"	7'-10"	1 3/4"	D1	SOLCMV	---	EXIST	EXIST	---	---	---	---	---	60	E-204B	
	E-206	CORRIDOR	TASP (E-206)	---	1	3'-0"	7'-0"	1 3/4"	D1	SOLCMV	---	EXIST	EXIST	---	---	---	---	---	60	E-206	
	E-208	CORRIDOR	RTI (E-208)	---	1	3'-0"	7'-0"	1 3/4"	D1	SOLCMV	---	EXIST	EXIST	---	---	---	---	---	60	E-208	
	E-210A	SOCIAL STUDIES (E-210)	CORRIDOR	---	1	3'-0"	7'-10"	1 3/4"	D1	SOLCMV	---	EXIST	EXIST	---	---	---	---	---	60	E-210A	
	E-210B	SOCIAL STUDIES (E-210)	CORRIDOR	---	1	3'-0"	7'-10"	1 3/4"	D1	SOLCMV	---	EXIST	EXIST	---	---	---	---	---	60	E-210B	
	E-212A	SOCIAL STUDIES (E-212)	CORRIDOR	---	1	3'-0"	7'-10"	1 3/4"	D1	SOLCMV	---	EXIST	EXIST	---	---	---	---	---	60	E-212A	
	E-212B	SOCIAL STUDIES (E-212)	CORRIDOR	---	1	3'-0"	7'-10"	1 3/4"	D1	SOLCMV	---	EXIST	EXIST	F.G.	---	---	---	---	60	E-212B	
SOUTH HOUSE	G-1A	SHELTER	EXERCISE ROOM (86)	---	2	6'-8"	7'-0"	1 3/4"	D4	ALUM	INSUL	SF-1	ALUM	INSUL	H3	J3	---	T1	---	G-1A	
	G-1B	EXERCISE ROOM (86)	SHELTER	---	2	6'-8"	7'-0"	1 3/4"	D4	ALUM	INSUL	SF-1	ALUM	INSUL	H3	J3	---	T1	---	G-1B	
	S-202A	CORRIDOR	OTPT (S-202A)	---	1	3'-0"	7'-10"	1 3/4"	D1	SOLCMV	---	EXIST	EXIST	---	---	---	---	---	60	S-202A	
	S-202B	CORRIDOR	SAS (S-202B)	---	1	3'-0"	7'-10"	1 3/4"	D1	SOLCMV	---	EXIST	EXIST	---	---	---	---	---	60	S-202B	
	S-204A	CORRIDOR	ELA (S-204)	---	1	3'-0"	7'-10"	1 3/4"	D1	SOLCMV	---	EXIST	EXIST	---	---	---	---	---	60	S-204A	
	S-204B	CORRIDOR	ELA (S-204)	---	1	3'-0"	7'-10"	1 3/4"	D1	SOLCMV	---	EXIST	EXIST	---	---	---	---	---	60	S-204B	
	S-206	HEALTH (S-206)	CORRIDOR	---	1	3'-0"	7'-0"	1 3/4"	D1	SOLCMV	---	EXIST	EXIST	---	---	---	---	---	60	S-206	
	S-208	HEALTH (S-208)	CORRIDOR	---	1	3'-0"	7'-0"	1 3/4"	D3	SOLCMV	F.L.P.	EXIST	EXIST	---	---	---	---	---	60	S-208	
	S-210A	CORRIDOR	SAIL (S-210)	---	1	3'-0"	7'-10"	1 3/4"	D1	SOLCMV	---	EXIST	EXIST	---	---	---	---	---	60	S-210A	
	S-210B	CORRIDOR	SAIL (S-210)	---	1	3'-0"	7'-10"	1 3/4"	D1	SOLCMV	---	EXIST	EXIST	---	---	---	---	---	60	S-210B	
CENTRAL HOUSE	S-212A	CORRIDOR	SPANISH (S-212)	---	1	3'-0"	7'-10"	1 3/4"	D1	SOLCMV	---	EXIST	EXIST	---	---	---	---	---	60	S-212A	
	S-212B	CORRIDOR	SPANISH (S-212)	---	1	3'-0"	7'-10"	1 3/4"	D1	SOLCMV	---	EXIST	EXIST	---	---	---	---	---	60	S-212B	
	U1-1	CORRIDOR	STAFF	---	1	2'-7"	7'-0"	1 3/4"	D1	SOLCMV	---	EXIST	EXIST	---	---	---	---	---	60	U1-1	
	U1-2	STAIR	CORRIDOR	---	2	3'-0"	7'-0"	1 3/4"	D3	MCMV	F.L.P.	EXIST	EXIST	---	---	---	---	---	60	U1-2	
	U1-6	STAIR	CORRIDOR	---	2	3'-0"	7'-0"	1 3/4"	D3	MCMV	F.L.P.	EXIST	EXIST	---	---	---	---	---	60	U1-6	
	U1-7	CORRIDOR	STAFF	---	1	2'-6"	7'-0"	1 3/4"	D1	SOLCMV	---	EXIST	EXIST	---	---	---	---	---	60	U1-7	
	U2-1	CORRIDOR	JANITOR CLOSET	---	1	2'-6"	7'-0"	1 3/4"	D1	SOLCMV	---	EXIST	EXIST	---	---	---	---	---	60	U2-1	
	U2-2	CORRIDOR	STORAGE	---	1	3'-0"	7'-0"	1 3/4"	D1	MCMV	---	F1	HM	---	H1	J1	---	---	60	U2-2	
	U3-1	CORRIDOR	FACILITY	---	1	3'-0"	7'-0"	1 3/4"	D3	SOLCMV	F.G.	EXIST	EXIST	---	---	---	---	T2	---	60	U3-1
	U3-2	CORRIDOR	STAIR	---	2	3'-0"	7'-0"	1 3/4"	D3	MCMV	F.L.P.	EXIST	EXIST	EXIST	---	---	---	---	60	U3-2	
WEST	U3-3	CORRIDOR	STAIR	---	2	3'-0"	7'-0"	1 3/4"	D3	MCMV	F.L.P.	EXIST	EXIST	EXIST	---	---	---	---	60	U3-3	
	U3-4	CORRIDOR	JANITOR CLOSET (309)	---	1	2'-6"	7'-0"	1 3/4"	D1	SOLCMV	---	EXIST	EXIST	---	---	---	---	---	60	U3-4	
	U200	CORRIDOR	CORRIDOR	---	2	3'-8"	7'-0"	1 3/4"	D1	MCMV	---	F2	HM	---	H2	J2	---	---	60	U200	
	U202A	AUDITORIUM (202)	CORRIDOR	---	1	3'-0"	7'-10"	1 3/4"	D3	SOLCMV	F.L.P.	EXIST	EXIST	---	---	---	---	---	60	U202A	
	U202B	AUDITORIUM (202)	CORRIDOR	---	1	3'-0"	7'-10"	1 3/4"	D3	MCMV	F.L.P.	EXIST	EXIST	---	---	---	---	---	60	U202B	
	U211	CORRIDOR	JANITOR CLOSET (211)	---	1	2'-6"	7'-0"	1 3/4"	D1	SOLCMV	---	EXIST	EXIST	---	---	---	---	---	60	U211	
	U219	CORRIDOR	MUSIC (219)	---	2	2'-6"	7'-0"	1 3/4"	D1	SOLCMV	---	EXIST	EXIST	---	---	---	---	---	60	U219	
	U42	CORRIDOR	DOM SCIENCE (U42)	---	1	3'-0"	7'-0"	1 3/4"	D3	SOLCMV	F.G.	EXIST	EXIST	---	---	---	---	---	60	U42	
	W-202A	CORRIDOR	ELA (W-202)	---	1	3'-0"	7'-10"	1 3/4"	D1	SOLCMV	---	EXIST	EXIST	---	---	---	---	---	60	W-202A	
	W-202B	CORRIDOR	ELA (W-202)	---	1	3'-0"	7'-10"	1 3/4"	D1	SOLCMV	---	EXIST	EXIST	---	---	---	---	---	60	W-202B	
W-204A	CORRIDOR	ELA (W-204)	---	1	3'-0"	7'-10"	1 3/4"	D1	SOLCMV	---	EXIST	EXIST	---	---	---	---	---	60	W-204A		
W-204B	CORRIDOR	ELA (W-204)	---	1	3'-0"	7'-10"	1 3/4"	D1	SOLCMV	---	EXIST	EXIST	---	---	---	---	---	60	W-204B		
W-210A	CORRIDOR	SOCIAL STUDIES (W-210)	---	1	3'-0"	7'-10"	1 3/4"	D1	SOLCMV	---	EXIST	EXIST	---	---	---	---	---	60	W-210A		
W-210B	CORRIDOR	SOCIAL STUDIES (W-210)	---	1	3'-0"	7'-10"	1 3/4"	D1	SOLCMV	---	EXIST	EXIST	---	---	---	---	---	60	W-210B		
W-212	CORRIDOR	READ (W-212)	---	1	3'-0"	7'-10"	1 3/4"	D1	SOLCMV	---	EXIST	EXIST	---	---	---	---	---	60	W-212		
W-213	CORRIDOR	SAS (W-213)	---	1	3'-0"	7'-10"	1 3/4"	D1	SOLCMV	---	EXIST	EXIST	---	---	---	---	---	60	W-213		

ABBREVIATIONS		
ALUM	ALUMINUM	M.C.O.V.
F.G.	1/4" FIREGLASS 20	S.C.L.C.M.V.
F.L.P.	5/16" FIRE-LITE PLUS	S.C.L.C.O.V.
F.R.P.	FIBERGLASS REINFORCED POLYESTER	S.L.
H.M.	HOLLOW METAL	TEMP.
INSUL	1" INSULATED GLASS	OBSC.
M.C.M.V.	MINERAL CORE MAPLE VENEER	OBSCURE GLASS

- NOTES:
- ALL DOORS, FRAMES AND HARDWARE SHALL BE PROVIDED AND INSTALLED BY GENERAL CONTRACTOR UNLESS OTHERWISE NOTED.
 - GENERAL CONTRACTOR SHALL COORDINATE ALL KEYING WITH OWNER.
 - ALL FIRE RATED WOOD DOORS SHALL HAVE SOLID MINERAL CORE. ALL OTHER WOOD DOORS SHALL HAVE SOLID COMPOSITE LUMBER CORE.
 - FLUSH WOOD DOORS SHALL BE 5 PLY LAMINATED FACE SHEETS WITH 2 PLY FINISH VENEER OVER SPECIFIED CORE. AT FIRE RATED DOORS, TOP AND BOTTOM RAILS AND STILES SHALL BE FIRE RESISTANT COMPOSITION MATERIAL BONDED TO CORE. REFER TO SPECIFICATION SECTION 05211 FOR ADDITIONAL INFORMATION.
 - ALL GLAZING IN DOORS SHALL BE INSTALLED IN METAL VISION KIT TO MATCH FIRE LABEL. VISION KIT COLOR SHALL BE AS SELECTED BY ARCHITECT.
 - ALL NEW H.M. FRAMES SHALL BE WRAP AROUND TYPE (UNLESS OTHERWISE NOTED OR DETAILED). THROATS SHALL BE SIZED ACCORDING TO WALL THICKNESS AND FINISH, REFER TO FLOOR PLAN AND ENLARGED DETAILS FOR ADDITIONAL INFORMATION.
 - GENERAL CONTRACTOR SHALL MODIFY AND PATCH EXISTING WOOD OR H.M. DOOR FRAMES (DESIGNATED TO REMAIN) TO ACCOMMODATE NEW DOOR OPERATOR, LOCKSET LATCH, HINGES, DOOR SWINGS AND/OR CLOSER, ETC. AS REQUIRED FOR COMPLETE AND FUNCTIONAL OPERATION.
 - GENERAL CONTRACTOR IS RESPONSIBLE FOR VERIFYING HEIGHT AND WIDTH OF PROPOSED DOORS TO BE INSTALLED IN EXISTING FRAMES (PRIOR TO SHOP DRAWING SUBMITTAL) TO ENSURE PROPER FIT AND DOOR FUNCTION.
 - ALL NEW HOLLOW METAL FRAMES AND HOLLOW METAL DOORS SHALL BE FINISH PAINTED. COLOR AS SELECTED BY ARCHITECT.
 - GENERAL CONTRACTOR SHALL PROVIDE AND INSTALL A.D.A. ACCESSIBLE SIGNAGE AT ALL DOORS (WHERE SPECIFIED IN DOOR SCHEDULE AND/OR SHOWN ON FLOOR PLANS) AND INSTALLED IN CONFORMANCE WITH ALL A.D.A. REQUIREMENTS.
 - ▼ A. WHERE DENOTED IN SCHEDULE, PROVIDE 4"x12" SIGNAGE WITH BRAILLE INDICATING ROOM NAME (COORD. WITH OWNER), MODEL E-BTCLUST.
 - ▼ B. WHERE DENOTED IN SCHEDULE, PROVIDE 4"x12" SIGNAGE WITH BRAILLE INDICATING ROOM NAME AND NUMBER (COORD. WITH OWNER), MODEL E-BTCLUST.
 - ▼ C. WHERE DENOTED IN SCHEDULE, PROVIDE 8"x8" SIGNAGE WITH BRAILLE INDICATING GENDER AND WHEELCHAIR PICTOGRAMS AND ROOM NAME AT MULTI-USE TOILET ROOMS.
 - AT MULTI-USE TOILET ROOMS, PROVIDE AND INSTALL MODEL No. X-5687 (WOMEN), X-5672 (MEN), X-7095 (BOYS), X-7096 (GIRLS).
 - AT MULTI-USE ACCESSIBLE TOILET ROOMS, PROVIDE AND INSTALL MODEL No. X-5688 (WOMEN), X-5671 (MEN), X-7108 (BOYS), X-7107 (GIRLS).
 - ▼ D. WHERE DENOTED IN SCHEDULE, PROVIDE 8"x8" SIGNAGE WITH BRAILLE INDICATING GENDER AND WHEELCHAIR PICTOGRAMS AND ROOM NAME AT SINGLE-USE TOILET ROOMS.
 - AT SINGLE-USE ACCESSIBLE TOILET ROOMS, PROVIDE AND INSTALL MODEL No. E-BTCLUST. SIGN SHALL SPECIFY STAFF OR STUDENT USE, IF REQUIRED.
 - AT SINGLE-USE ACCESSIBLE TOILET ROOMS, PROVIDE AND INSTALL MODEL No. E-BTCLUST. SIGN SHALL SPECIFY STAFF OR STUDENT USE, IF REQUIRED.MANUFACTURER: "ALLSTATE SIGN AND PLAQUE" (REFER TO DOOR SCHEDULE AND FLOOR PLANS FOR SIGN TYPE AND LOCATION). ALL SIGNAGE SHALL BE SUBMITTED TO ARCHITECT FOR REVIEW AND APPROVAL.
 - ALL REMOVABLE MULLIONS ARE TO BE KEYS ALIKE AND TO MATCH EXISTING BUILDING SYSTEM.
 - GLAZING WITH SURFACE APPLIED FILMS WILL NOT BE CONSIDERED EQUIVALENT WHERE LAMINATED FILM IS SPECIFIED.
 - ALL EXISTING DOOR SIGNAGE TO BE REUSED ON NEW DOORS.

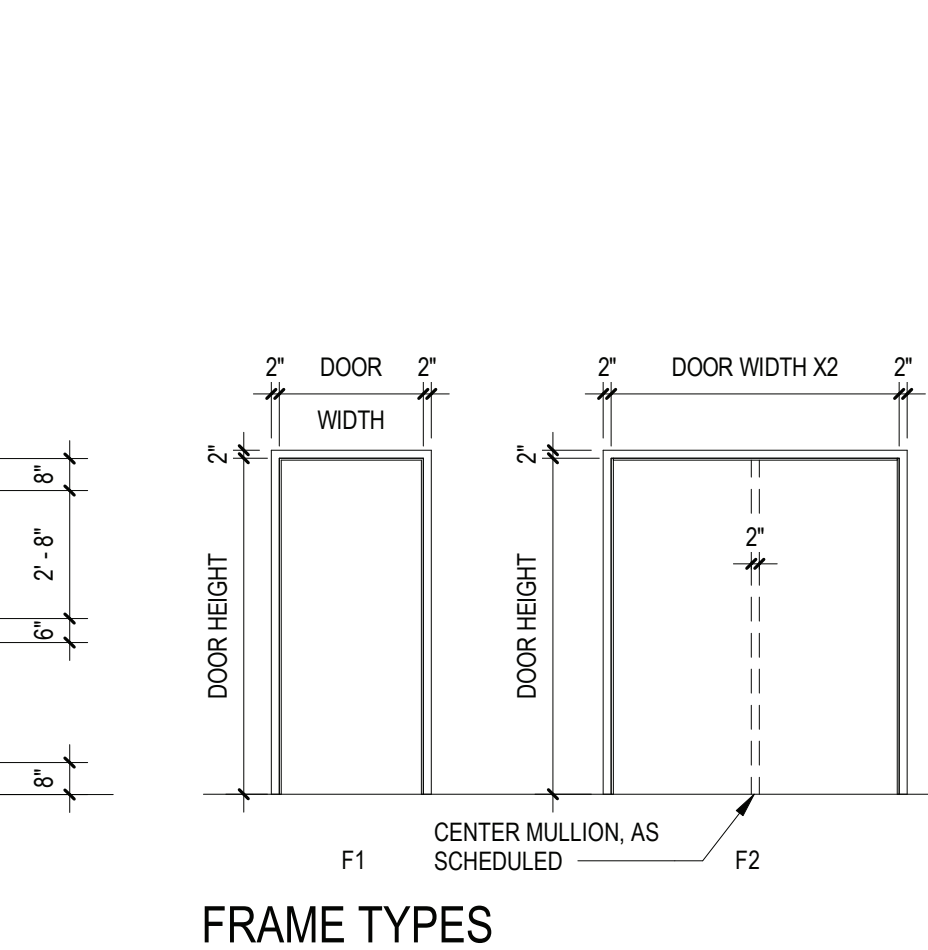
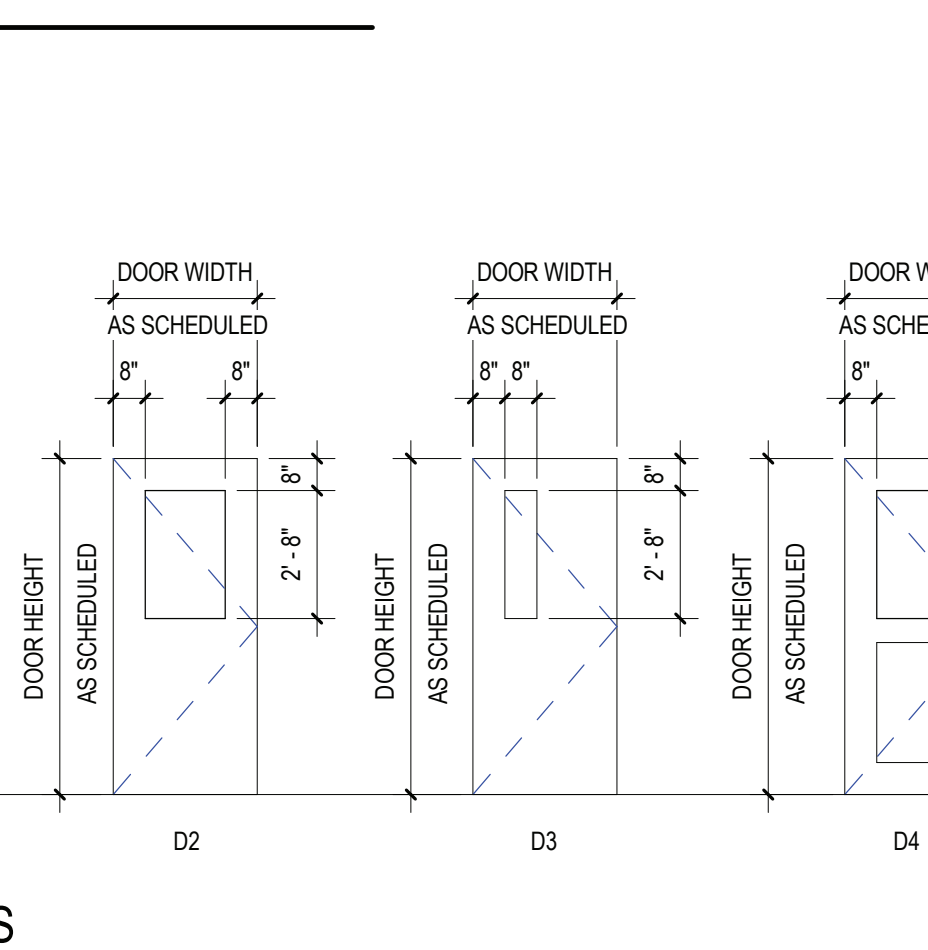
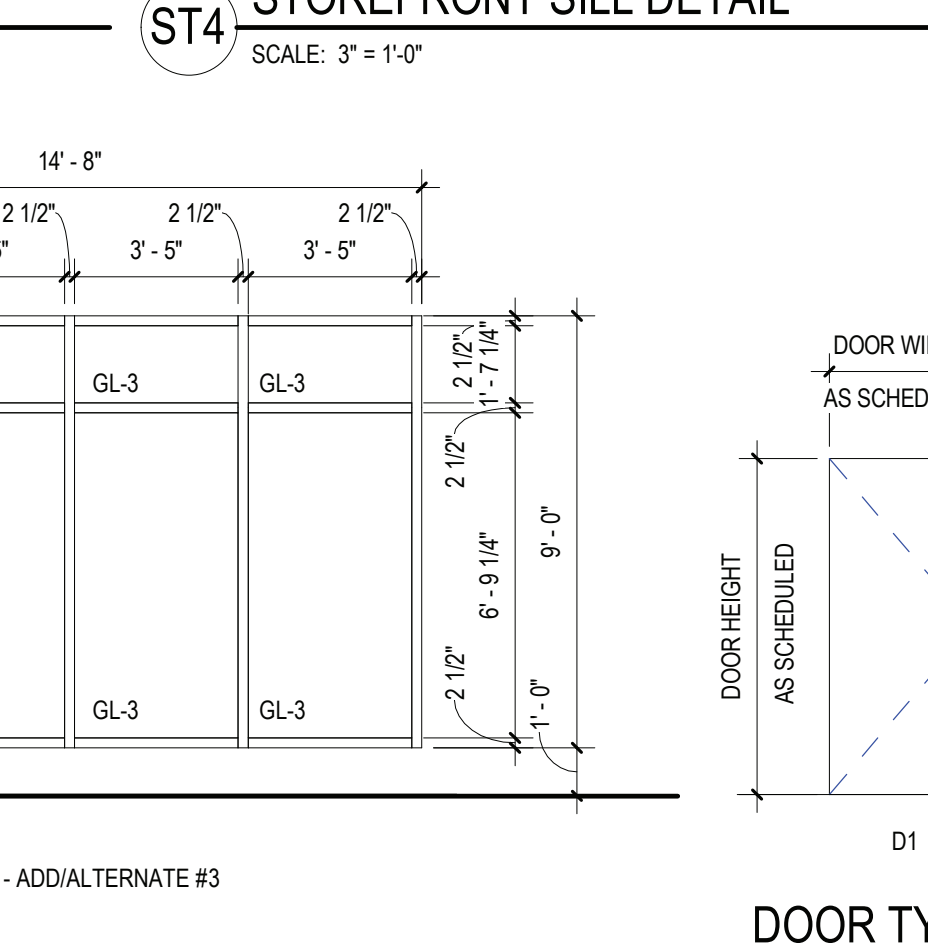
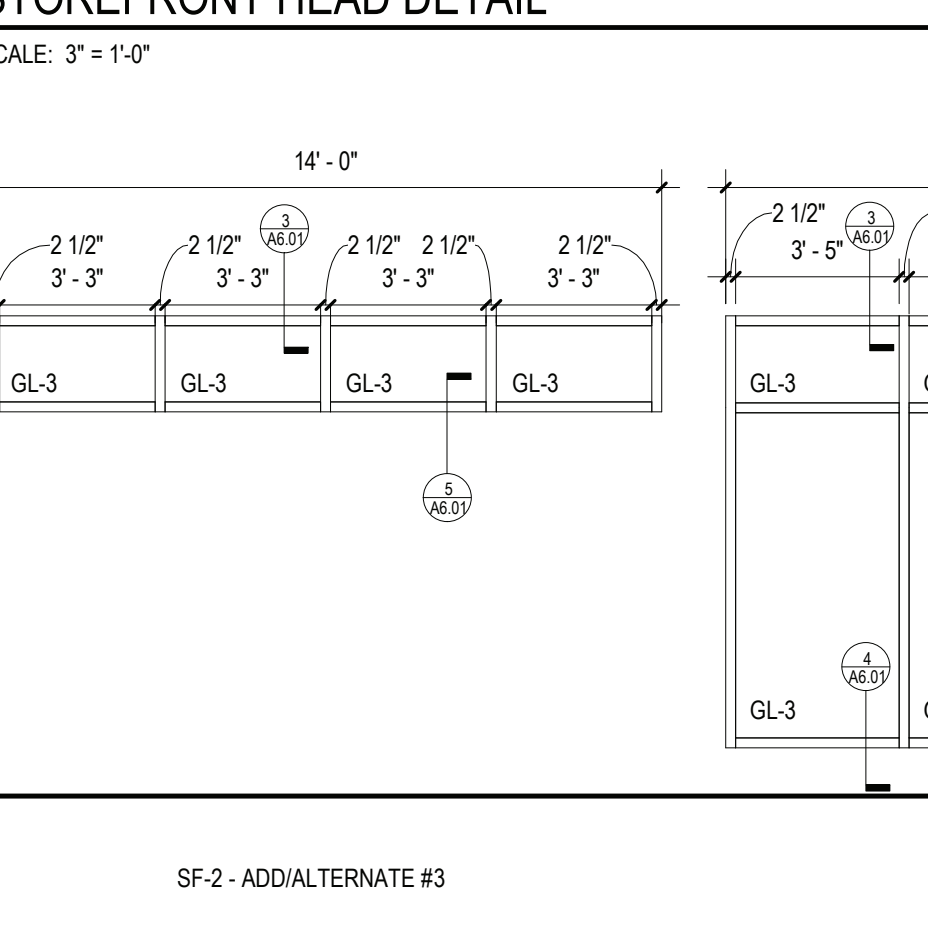
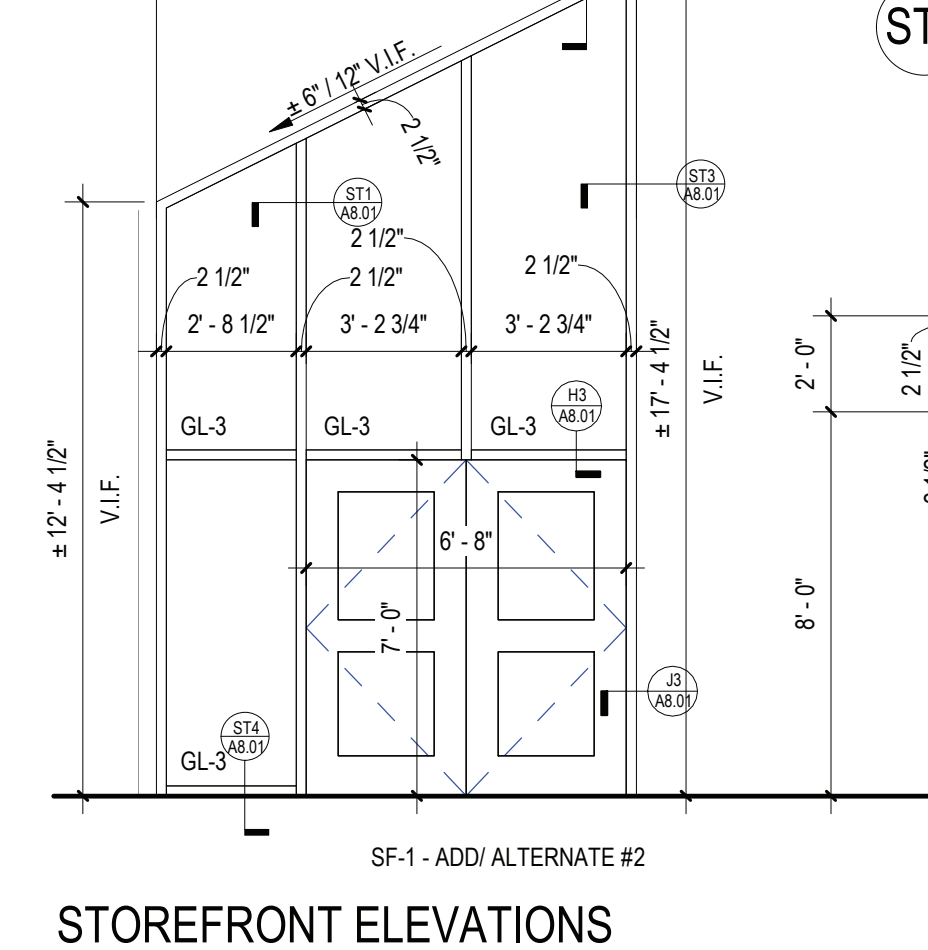
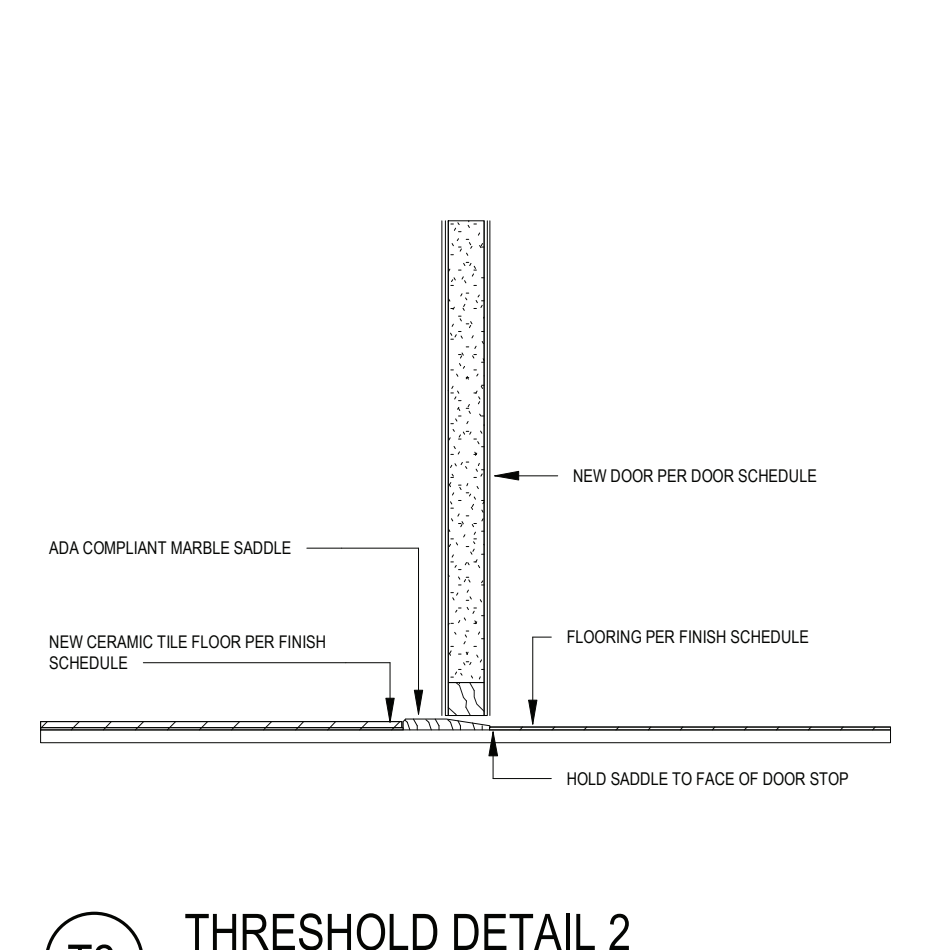
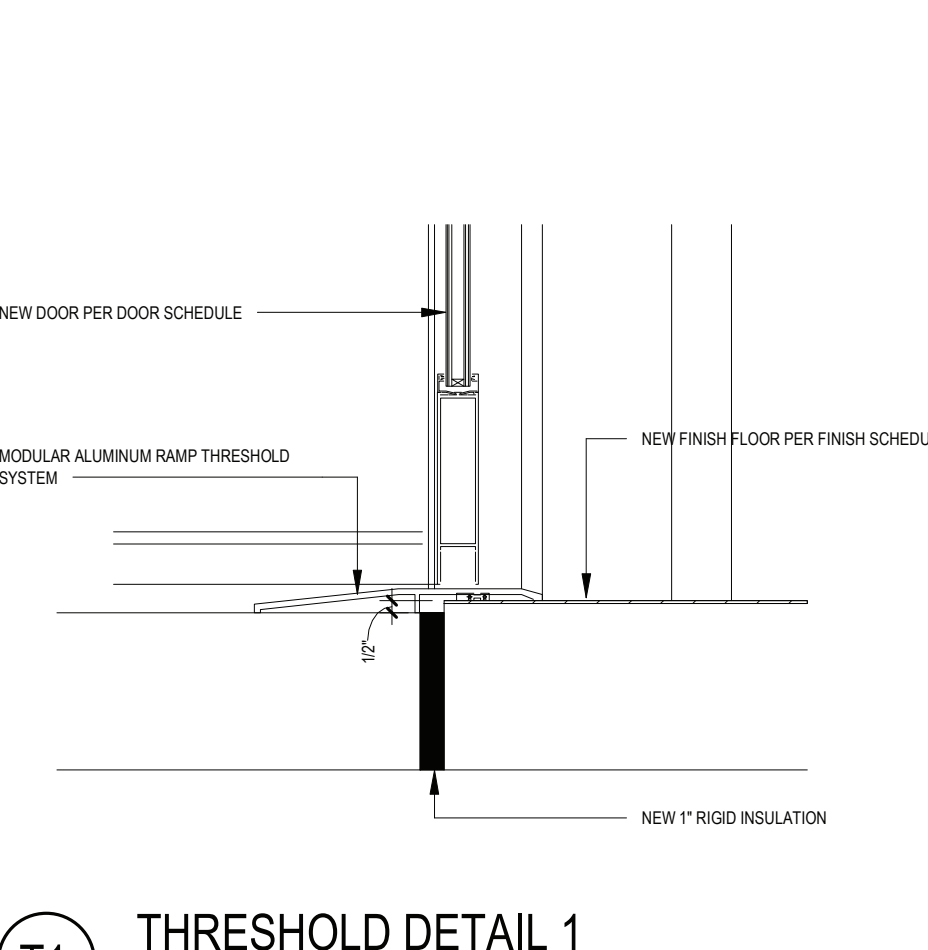
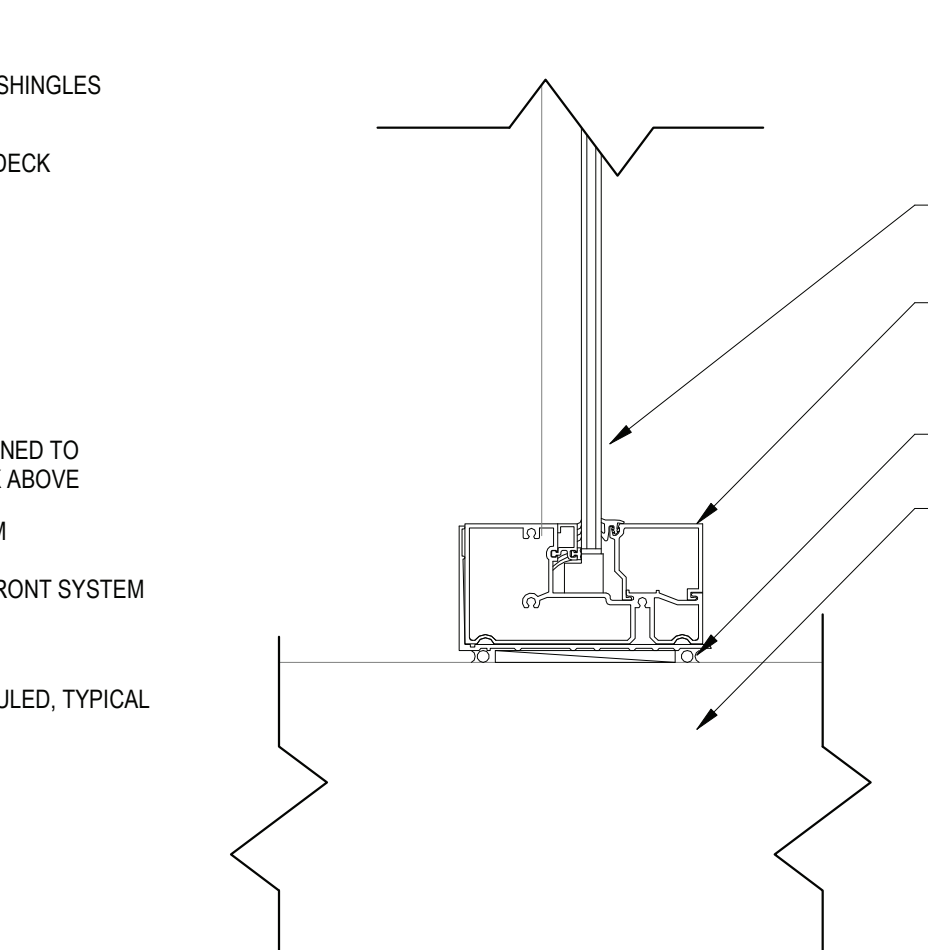
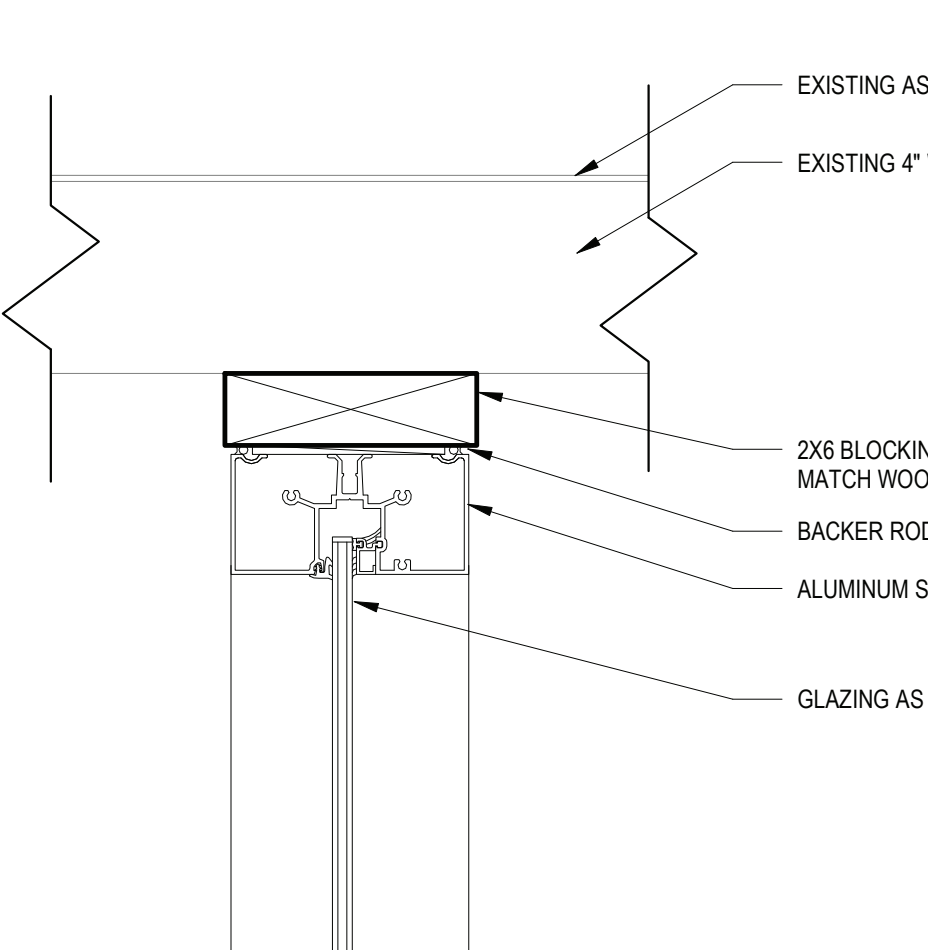
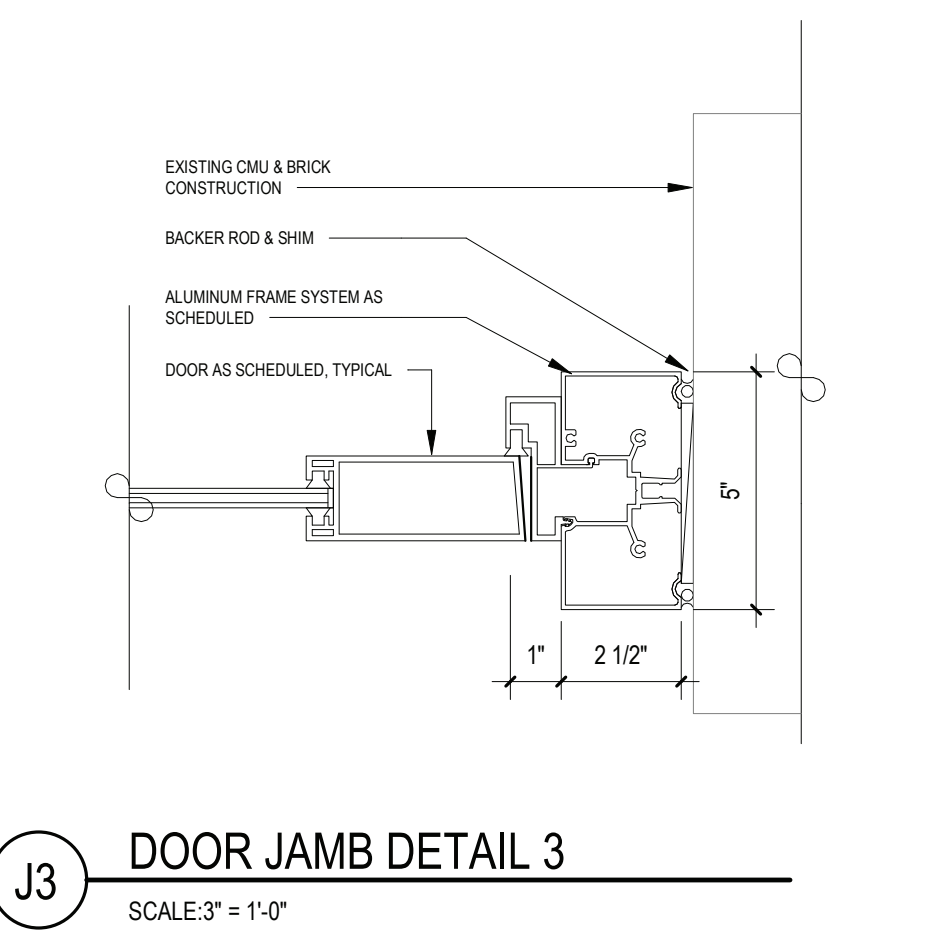
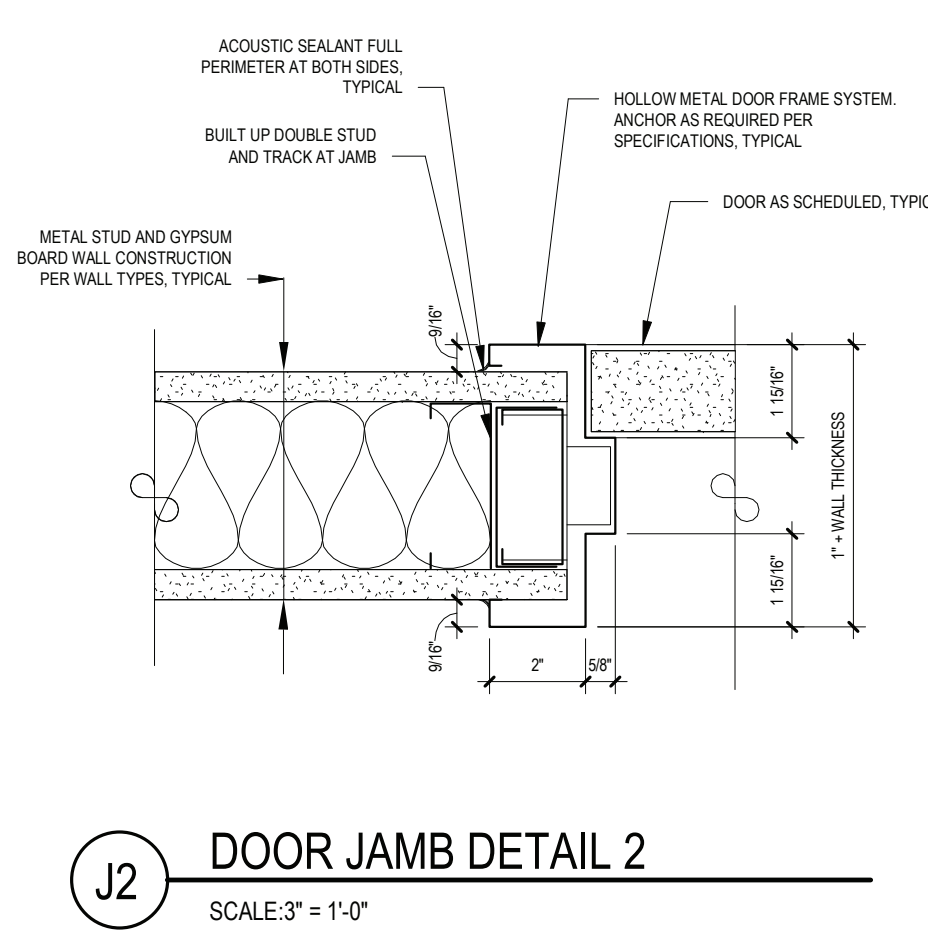
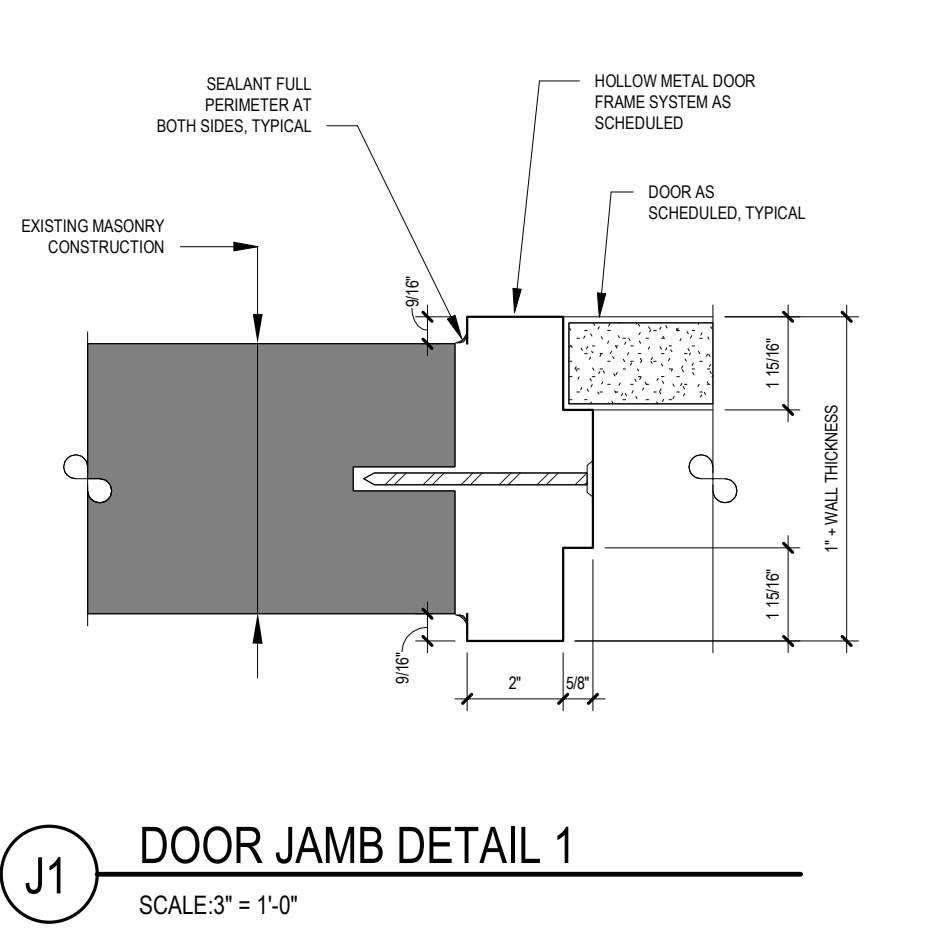
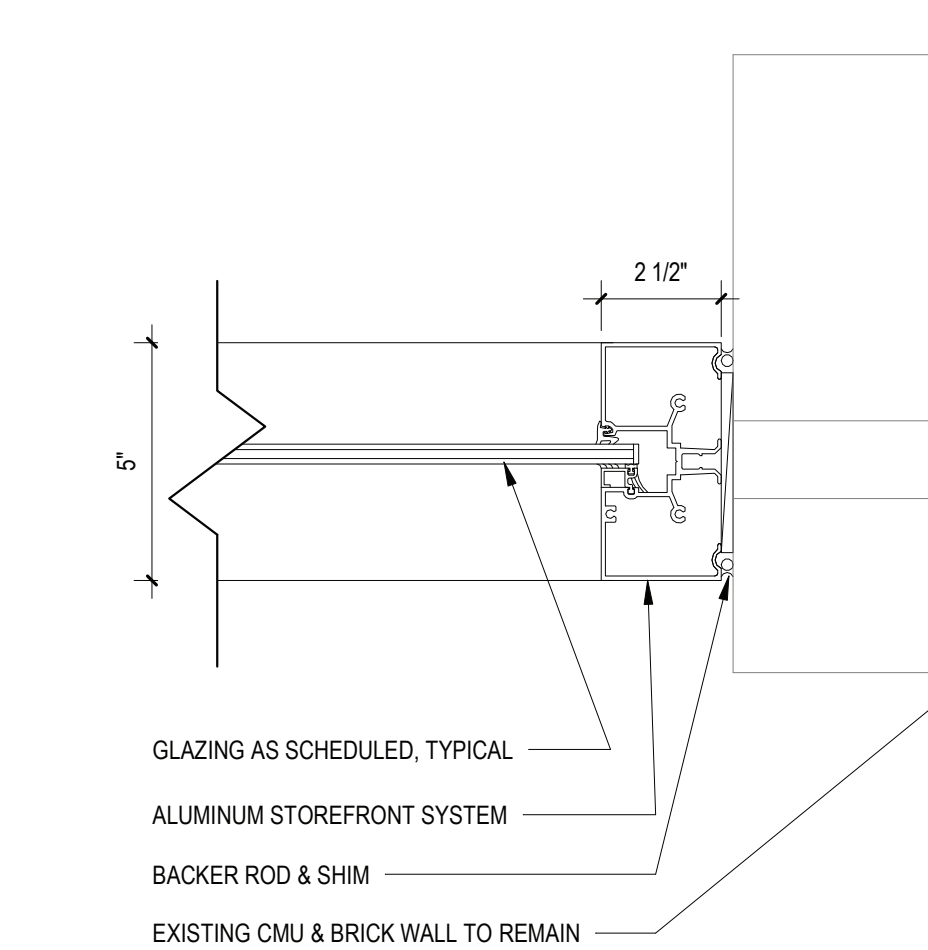
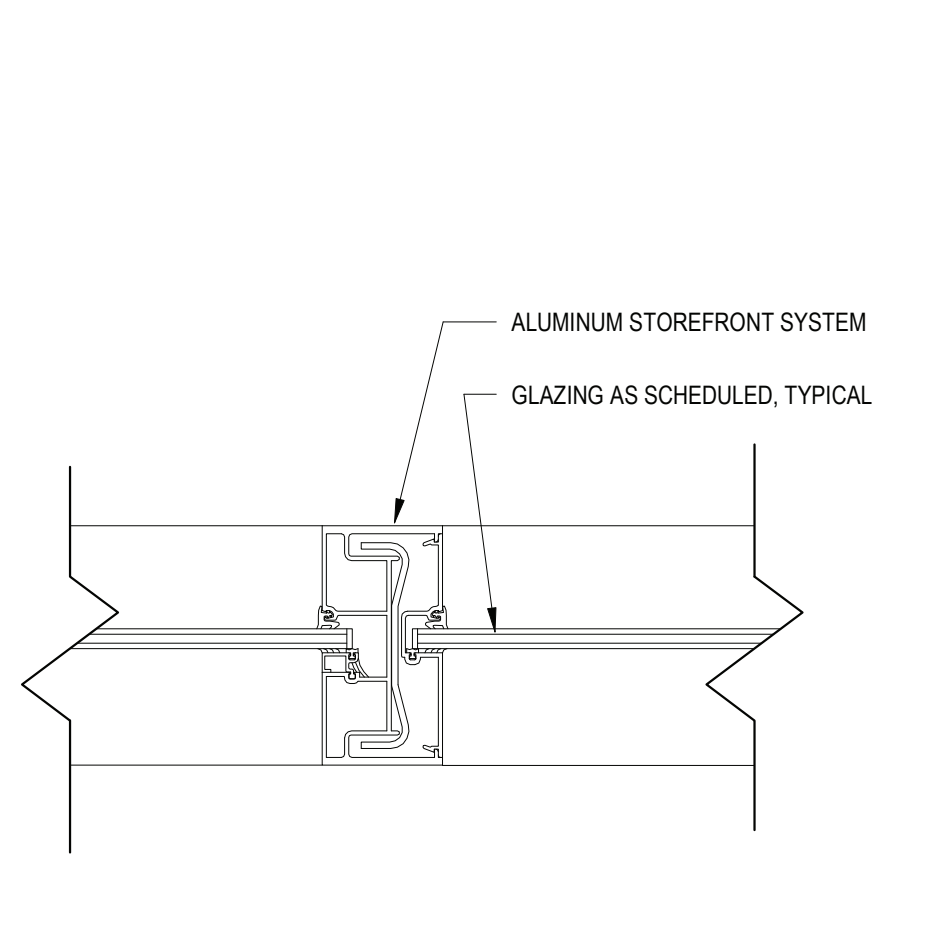
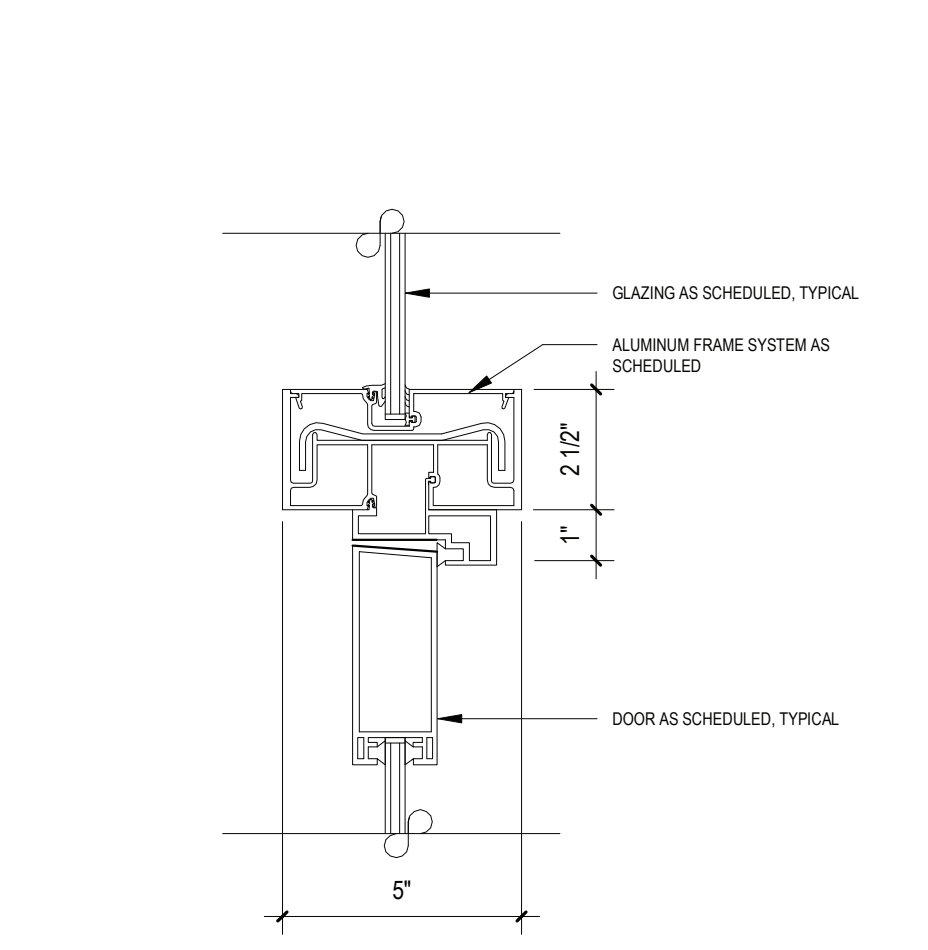
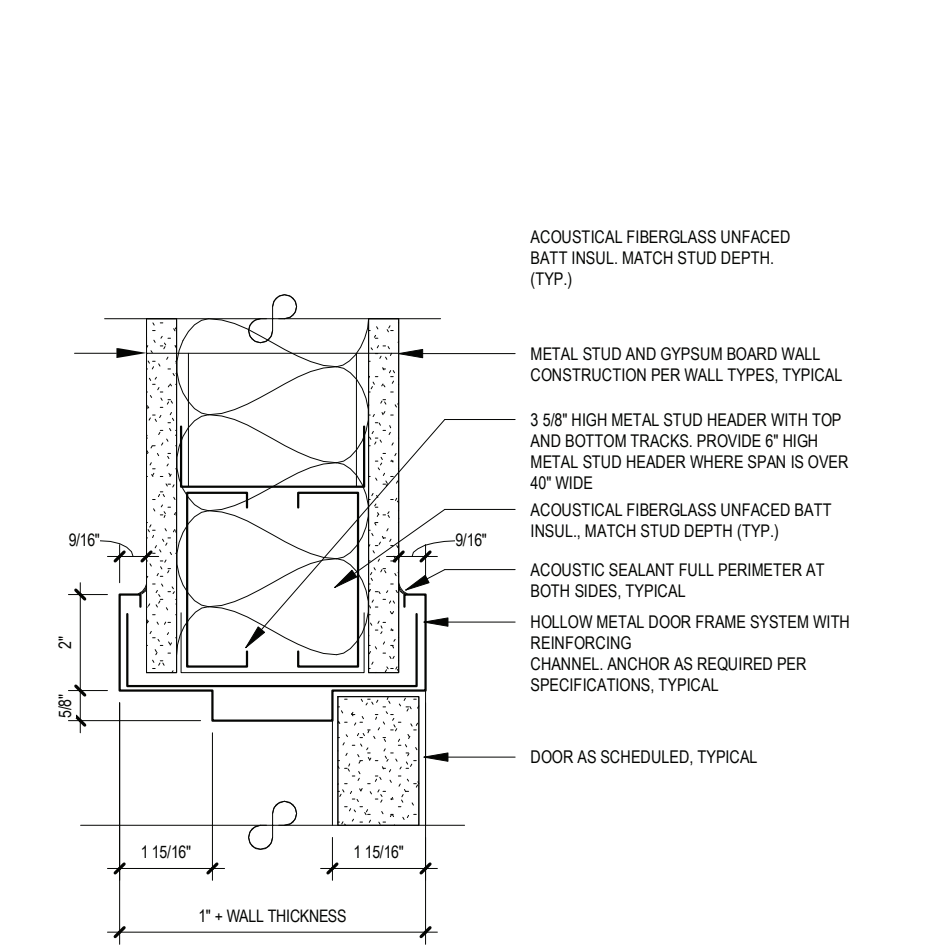
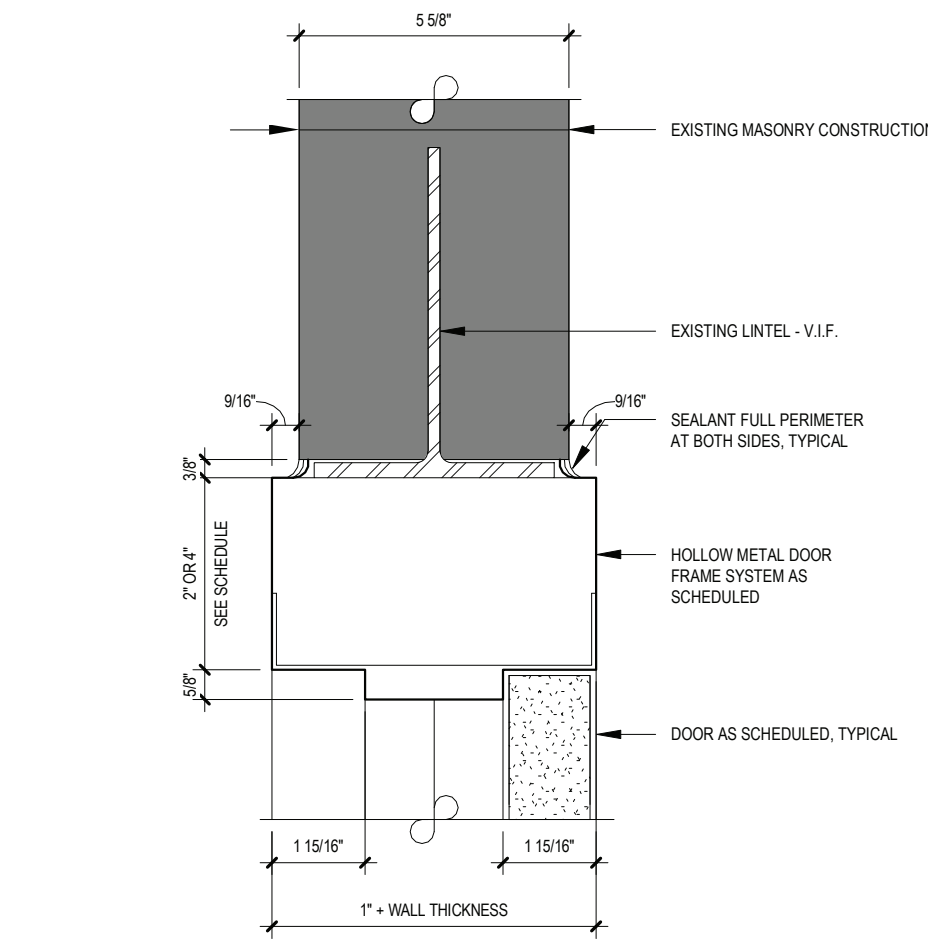
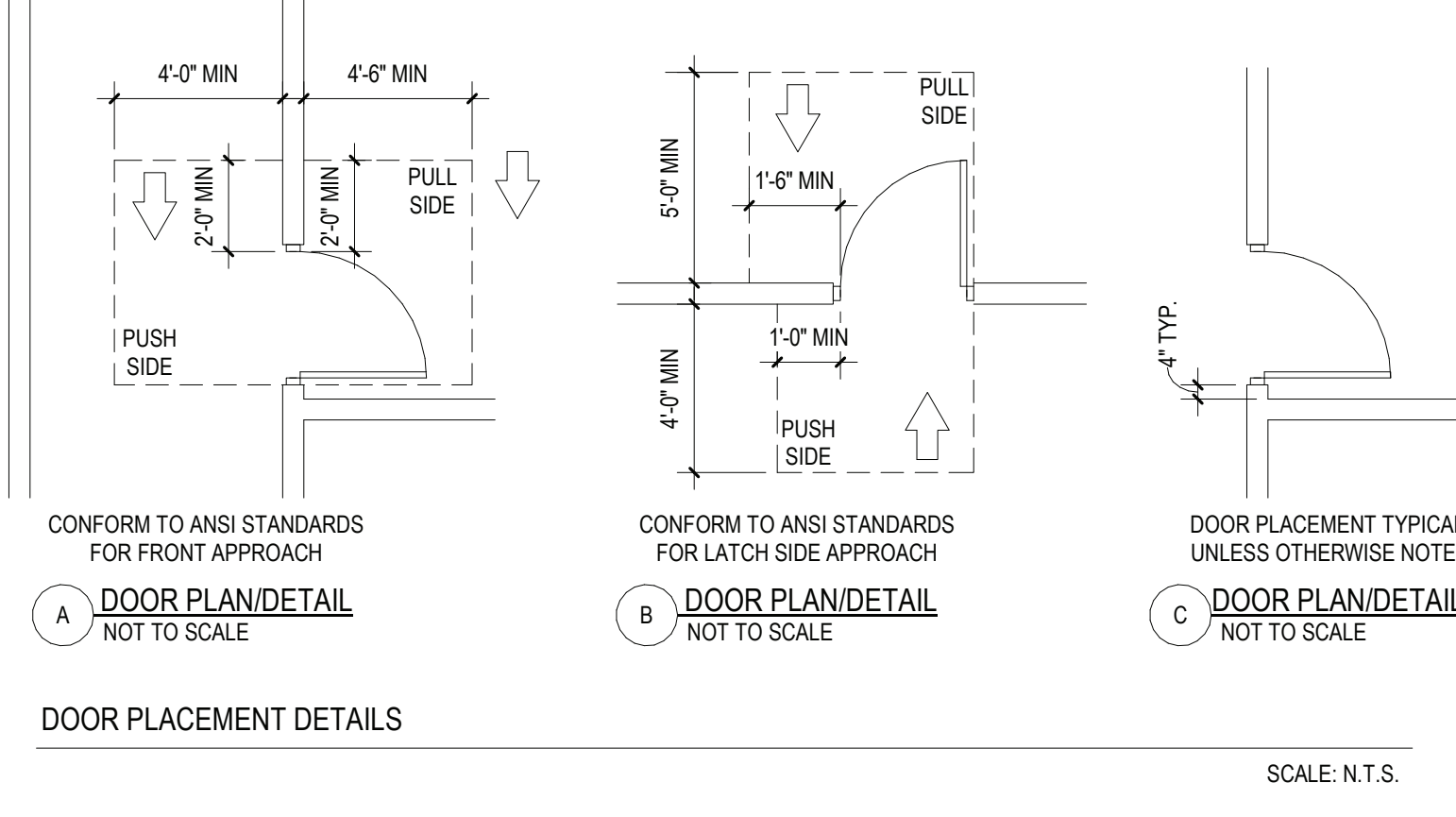

REV. DATE ITEM

NOTICE

THESE DRAWINGS ARE BASED ON CONSTRUCTION DRAWINGS NOT PREPARED BY BBS ARCHITECTS, LANDSCAPE ARCHITECTS AND ENGINEERS, P.C. AND THEREFORE, THEY DO NOT REPRESENT THE CONDITIONS AS CONSTRUCTED AT THE TIME. ALL EXISTING CONDITIONS SHALL BE REPRESENTED AS SUGGESTED INFORMATION AS THEY MAY NOT HAVE BEEN BUILT AND DETAILED PER THE ORIGINAL DOCUMENTS OF THE OWNER'S INFORMATION.

BEDFORD CENTRAL SCHOOL DISTRICT
PHASE 1A - BOND IMPROVEMENTS
FOX LANE MIDDLE SCHOOL
632 S BEDFORD RD, BEDFORD, NY 10506

PROJECT DWG/TITLE

DRWG. BY: C.M.
CHK. BY: G.E.O.

THIS DRAWING, PREPARED FOR THE SPECIFIC PROJECT INDICATED IN AN INSTRUMENT OF SERVICE AND THE PROPERTY OF BBS ARCHITECTS, LANDSCAPE ARCHITECTS AND ENGINEERS, P.C., IS FOR THE USE OF THE CLIENT ONLY. NO REPRODUCTION OR USE OF THIS DRAWING FOR ANY OTHER PROJECT IS PROHIBITED. ANY REPRODUCTION OR USE OF THIS DRAWING FOR ANY OTHER PROJECT IS PROHIBITED WITHOUT THE WRITTEN CONSENT OF BBS ARCHITECTS AND ENGINEERS.

BBS
ARCHITECTS
LANDSCAPE ARCHITECTS
ENGINEERS

BRANCH PROJECT CONTACT
187 WOLF ROAD, STE. 205
NEW YORK 11225
T: 516.621.7650

244 EAST MAIN STREET
PATCHOGUE
NEW YORK 11772
T: 631.475.0349
T: 631.475.0361

www.bbsarchitecture.com

SED NO. 66-01-02-06-0-007-011

DISTRICT BEDFORD CENTRAL SCHOOL DISTRICT

PROJECT PHASE 1A - BOND IMPROVEMENTS

DWG TITLE DOOR SCHEDULE AND DETAILS

SCALE: AS NOTED

DATE: 2/2/2023 9:46:39 AM

BID PAU DATE: 2/2/2023 9:46:39 AM

FILE NO. 22-225B

A8.01 FLMS

FINISH SCHEDULE									
RM. NO.	LOCATION	FLOOR		BASE		WALLS		CEILING	REMARKS
		MATERIAL	FINISH	MATERIAL	FINISH	MATERIAL	FINISH	EXIST/ST1/P4	
	SHELTER	RUBBER FLOOR	RF1						

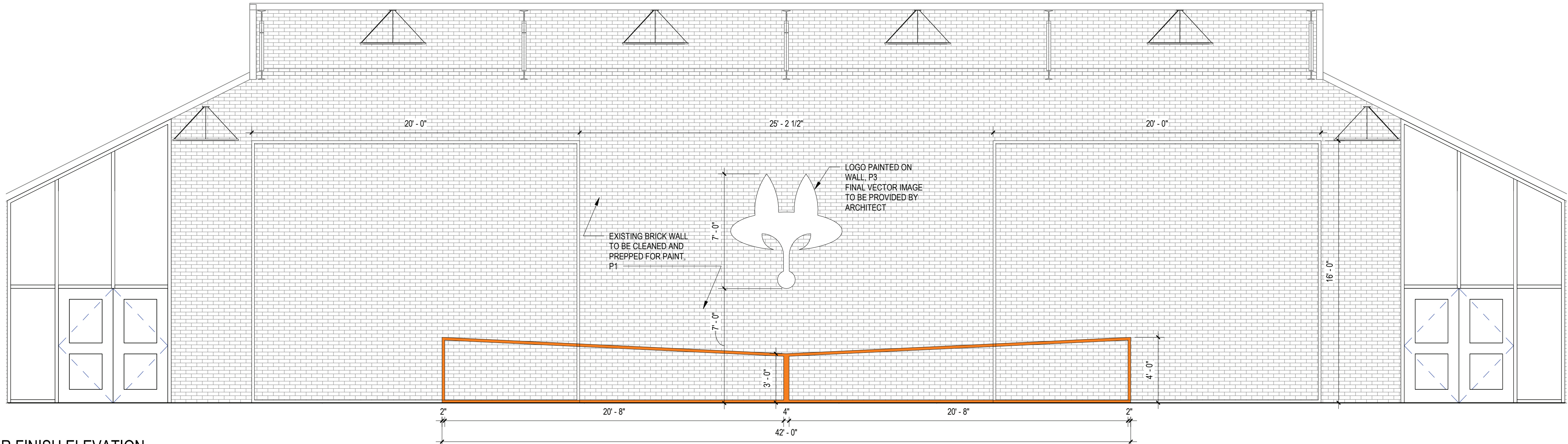

1 SHELTER FINISH ELEVATION
SCALE: 1/4" = 1'-0"

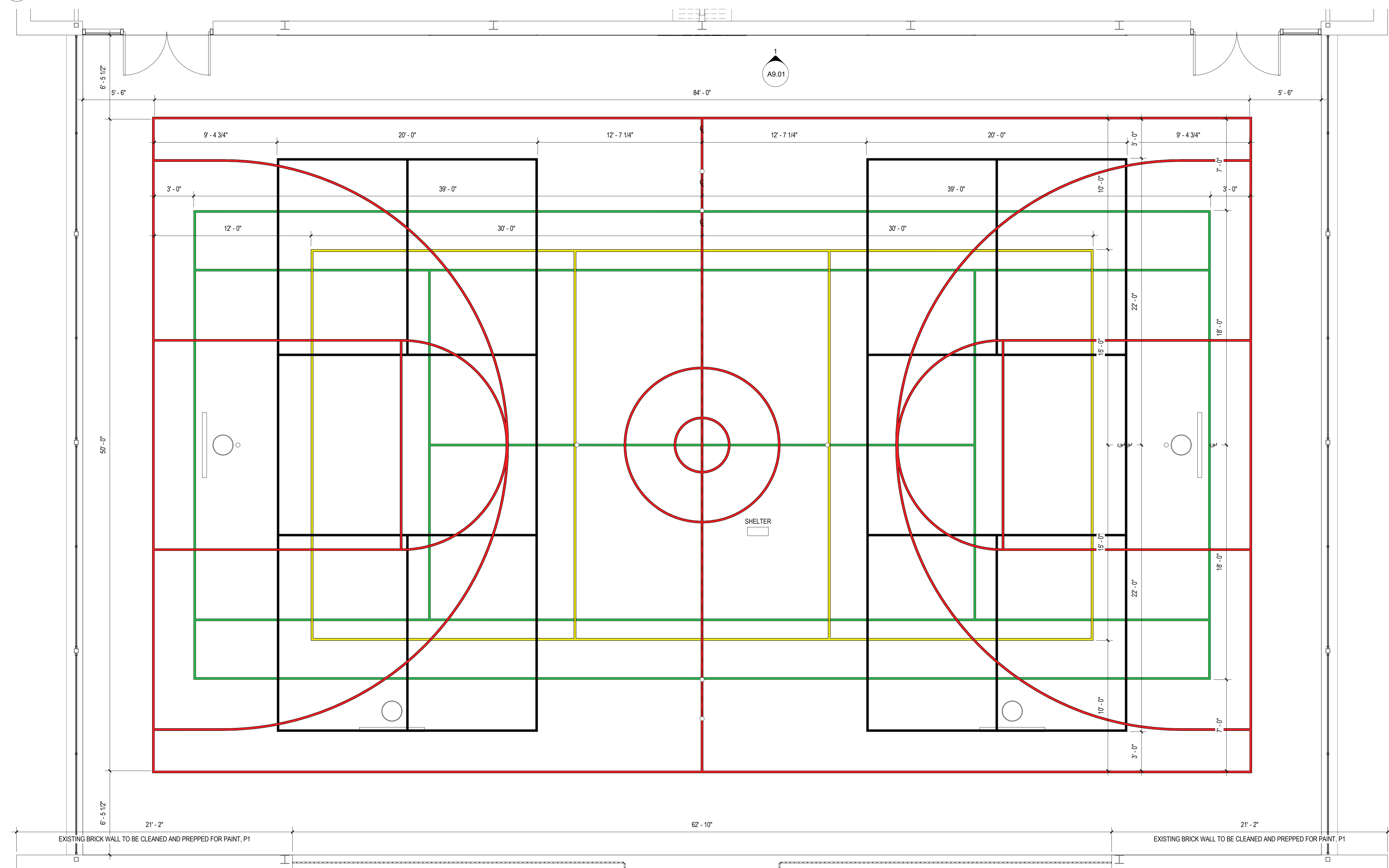

2 SHELTER FINISH PLAN
SCALE: 1/4" = 1'-0"

ABBREVIATIONS:

ACT.....ACOUSTIC CEILING TILE
CPT.....CARPET
C.M.U.....CONCRETE MASONRY UNIT
CONC.....CONCRETE

CWT.....CERAMIC WALL TILE
EPOXY.....EPOXY TERRAZZO
GTW.....GLAZED TILE WAINSCOT
GYP.....GYPSUM BOARD

MS.....MARBLE SADDLE (ADA)
NA.....NOT APPLICABLE
NIC.....NOT IN CONTRACT
PCB.....PORCELAIN TILE COVE BASE

PFT.....PORCELAIN FLOOR TILE
PLAST.....PLASTER
RB.....RUBBER COVE BASE
RF.....RUBBER FLOORING

RT.....RUBBER TILE
TERR.....TERRAZZO
VCT.....VINYL COMPOSITION TILE
VET.....VINYL ENHANCED TILE

VINYL.....SLIP-RESISTANT FLOORING
WD.....WOOD
WM.....WALK OFF MAT

WALL FINISH TYPES:

TYPE P1: PAINT BY SHERWIN WILLIAMS LATEX EGGSHELL ENAMEL COLOR: AS SELECTED BY ARCHITECT (EXISTING BRICK PAINT COLOR)

TYPE P2: PAINT BY SHERWIN WILLIAMS LATEX EGGSHELL ENAMEL COLOR: AS SELECTED BY ARCHITECT (ADVALTERNATE #3 - PROPOSED WALL COLOR)

TYPE P3: PAINT BY SHERWIN WILLIAMS LATEX EGGSHELL ENAMEL COLOR: AS SELECTED BY ARCHITECT (LOGO COLOR)

TYPE P4: PAINT BY SHERWIN WILLIAMS LATEX EGGSHELL ENAMEL COLOR: AS SELECTED BY ARCHITECT (STRUCTURE ACCENT COLOR)

RUBBER BASE TYPES:

TYPE RCB1: RUBBER COVE BASE BY "JOHNSONITE" LATEX EGGSHELL ENAMEL COLOR: AS SELECTED BY ARCHITECT (CORRIDORS)

FLOOR MATERIAL TYPES

TYPE RB1: RUBBER FLOOR MANUFACTURER: AS SELECTED BY ARCHITECT COLOR: AS SELECTED BY ARCHITECT (SHELTER)

CEILING FINISH TYPES:

TYPE ST1: WOOD STAIN COLOR: AS SELECTED BY ARCHITECT

STRIPING LEGEND

PRIORITY 1: (1) 8' X 30' BASKETBALL COURT
PRIORITY 2: (1) 18' X 36' TENNIS COURT
PRIORITY 3: (1) 10' X 30' VALEYBALL COURT
PRIORITY 4: (2) 44' X 30' PICKLE BALL COURTS
PRIORITY 5: (2) 10' X 30' WALK WALL COURTS
PRIORITY 6: (1) 44' X 4' WALL TENNIS COURT

STRIPING NOTES

1. ALL COURTS SHALL BE STRIPED PER THE NATIONAL FEDERATION OF STATE HIGH SCHOOL ASSOCIATION GUIDELINES.
2. ALL COLORS TO BE APPROVED BY ARCHITECT.
3. A SEPARATE CONSTRUCTION FLOOR STRIPING LAYOUT IS REQUIRED BY SUBMITTING SHOP DRAWINGS FOR FINAL LAYOUT, STRIPING COLORS, AND CENTER LOGO APPROVAL.
4. MAINTAIN 7' GAP BETWEEN DIFFERENT COURTS WHEN OVERLAPPING LINES MEET ACCORDING TO PRIORITY SET IN STRIPING LEGEND ABOVE.

FINISH NOTES

- ALL FINISH TYPES (STYLE/COLOR/PATTERN) SHALL CONFORM TO THE STANDARD OF QUALITY INDICATED BY THE PROJECT MANUAL. FINAL STYLE/COLOR/PATTERN TO BE SELECTED BY ARCHITECT.
- ALL CMU SURFACES SHALL BE PRIMED WITH INTERIOR & EXTERIOR BLOCK FILLER M88 INDUSTRIAL MAINTENANCE BY BENJAMIN MOORE. PRIOR TO FINISH PAINT APPLICATION.
- ALL WINDOWS IN IN AREA OF WORK ARE TO HAVE NEW SHADES OR BLINDS SUPPLIED AND INSTALLED BY GC, (1) PER WINDOW UNIT. G.C. SHALL SUBMIT SHOP DRAWINGS FOR APPROVAL.
- NEW AND EXISTING DOOR FRAMES ASSOCIATED IN SCOPE OF WORK SHALL BE PREPPED AND PAINTED WITH 'BENJAMIN MOORE' LATEX SEMI-GLOSS PAINT BY GC. COLOR AS SELECTED BY ARCHITECT.
- REFER TO FLOOR PLANS FOR TILE PATTERNS.
- G.C. SHALL PREPP/PRIME AND PAINT ALL SHEET METAL PIPE ENCLOSURES (INSTALLED BY MC). COLOR AS SELECTED BY ARCHITECT.
- BEFORE PAINTING, CONCRETE SURFACES MUST CURE 30 DAYS, BLOCK AND PLASTER SURFACES MUST CURE FOR 30 DAYS.
- ALL NEW WOOD WINDOW SILLS, MOLDING AND TRIM SHALL RECEIVE A 'STAINED' FINISH AND RECEIVE (3) COATS OF 'BENWOOD' POLYURETHANE FINISH LOW LUSTER NO. 435 BY 'BENJAMIN MOORE' OR APPROVED EQUAL. STAIN COLOR AS SELECTED BY ARCHITECT. GC SHALL SUBMIT PHYSICAL COLOR SAMPLE FOR REVIEW AND APPROVAL.
- ALL FINISHES SHALL BE PROVIDED AND INSTALLED BY GC UNLESS OTHERWISE NOTED. REFER TO SPEC SECTION 09900 FOR ADDITIONAL INFORMATION.
- ALL INTERIOR FINISHES IN CORRIDOR SHALL BE CLASS 'A' RATED.
- PATCH, REPAIR AND FINISH CEILING, WALLS, AND FLOOR @ POINTS OF DEMOLITION TO MATCH EXISTING ADJACENT. EXISTING FINISHES TO REMAIN.
- SHOULD ANY FINISH MATERIALS BE DISCONTINUED BY MANUFACTURER, GC MUST REPLACE WITH CLOSEST MATCH AT NO ADDITIONAL COST, AND SUBMIT TO ARCHITECT FOR APPROVAL PRIOR TO INSTALLATION.
- REFER TO REFLECTED CEILING PLANS AND FINISH FLOOR PLANS FOR ADDITIONAL INFORMATION.
- DOOR FRAMES TO BE PREPPED & PAINTED AS PER SPEC. COLOR AS SELECTED BY ARCHITECT.
- G.C. SHALL PREP. PRIME & PAINT SHEETROCK CEILINGS UNLESS OTHERWISE NOTED FINISH AS PER SPEC. COLOR: WHITE- FLAT FINISH.
- REFER TO FINISH FLOOR PLANS FOR TILE PATTERNS - THE TILE PATTERNS MAY NOT REPRESENT THE FINAL PATTERNS TO BE DESIGNED. INSTALLED & TURNED OVER TO OWNER. THE BID SHALL BE BASED ON THE TILE MIX & PERCENTAGES, AS INDICATED IN THE PROJECT MANUAL.
- REFER TO REFLECTED CEILING PLANS, TOILET ROOM TILE PLANS, AND FINISHED FLOOR PLANS FOR ADDITIONAL FINISH INFORMATION.
- GENERAL CONTRACTOR SHALL PERFORM A BOND TEST IN ACCORDANCE WITH MANUFACTURERS SPECIFICATIONS PRIOR TO INSTALLATION OF NEW V.C.T. FLOORING.
- CONTRACTOR SHALL INSTALL PLANIPATCH PLUS BY 'MAPEI' OR APPROVED EQUAL. OVER SUBSTRATE AND/OR CONCRETE SLAB TO PROVIDE A FLOOR SURFACE IN ACCORDANCE WITH MANUFACTURERS WRITTEN INSTRUCTIONS AND AS SPECIFIED FOR INSTALLATION OF NEW FINISH FLOOR MATERIALS.

PRIME CONTRACTOR TO PROVIDE ALL REQUIRED SADDLES, THRESHOLDS, REDUCER STRIPS, TRANSITION STRIPS AND OR FLAT PLATES AS REQUIRED TO PROVIDE A FINISHED, ADA COMPLIANT TRANSITION AT NUMEROUS FLOORING TRANSITIONS AND TERMINATIONS.

TYPICAL MOLDING NOTES

- COORDINATE DEMOLITION AND PROPOSED DRAWINGS FOR EXTENT OF MOLDING REPLACEMENT IN THE EXISTING BUILDING. ALL MOLDING COMPONENTS AND PROFILES ARE INDICATED FOR REFERENCE ONLY.
- EXISTING TRIM SHALL BE MAINTAINED WHERE INDICATED. WHERE NEW TRIM SHALL MATCH THE EXISTING TO REMAIN, THE SIZE AND PROFILE SHALL MATCH THE EXISTING - SPECIES MAY VARY.
- CONTRACTOR SHALL PROVIDE SOLID BLOCKING AS REQUIRED TO SUPPORT ALL MOLDINGS AND TRIM WHETHER EXPLICITLY NOTED/SHOWN OR NOT.
- ALL MOLDINGS TO BE EITHER MAPLE OR POPLAR AS SPECIFIED. ALL MOLDINGS SHALL BE PAINTED - COLOR BY ARCHITECT.
- REFER TO SPECIFICATION SECTION 09900 FOR ADDITIONAL INFORMATION REGARDING PAINT FOR NEW/EXISTING MOLDINGS, PAINT FOR NEW/EXISTING PLASTER, CAULKING, REQUIRED PREPARATION WORK, AND APPLICATION PROCEDURES.

GYPSUM BOARD FINISHING

GENERAL CONTRACTOR SHALL CONFORM TO THE REQUIREMENTS OF GYPSUM ASSOCIATION TRADE PUBLICATION GA-214-96 RECOMMENDED LEVELS OF GYPSUM BOARD FINISH & 3.06 OF SPECIFICATION SECTION 09250.

LEVEL 0 - FOR USE IN TEMPORARY CONSTRUCTION, OR WHERE FINAL FINISH/DECORATION HAS NOT BEEN DETERMINED.

LEVEL 1 - FOR USE AT PLENUM AREAS, ABOVE CEILING, IN ATTICS & IN AREAS WHERE THE ASSEMBLY WOULD GENERALLY BE CONCEALED OR IN BUILDING CORRIDORS & OTHER AREAS NOT NORMALLY OPEN TO THE PUBLIC VIEW.

LEVEL 2 - FOR USE AT LOCATIONS WHERE WATER-RESISTANT GYPSUM BACKING BOARD IS INSTALLED AS A TILE SUBSTRATE AND FOR USE IN GARAGES, WAREHOUSE STORAGE OR OTHER SIMILAR AREAS WHERE SURFACE APPEARANCES ARE NOT OF PRIMARY CONCERN.

LEVEL 3 - FOR USE IN APPEARANCE AREAS THAT ARE TO RECEIVE HEAVY OR MEDIUM TEXTURE FINISHES BEFORE FINAL PAINTING, OR WHERE HEAVY - GRADE WALL COVERINGS ARE TO BE APPLIED AS THE FINAL DECORATION.

LEVEL 4 - FOR USE WHERE LIGHT TEXTURE OR WALL COVERINGS ARE TO BE APPLIED, OR WHERE ECONOMY IS OF THE ARCHITECT'S CONCERN.

LEVEL 5 - FOR USE WHERE GLOSS, SEMI-GLOSS, ENAMEL OR NON-TEXTURED FLAT PAINTS ARE SPECIFIED, OR WHERE SEVERE LIGHTING CONDITIONS OCCUR (IN THE OPTION OF THE ARCHITECT.)

REV.	DATE	ITEM

NOTICE

THESE DRAWINGS ARE BASED ON CONSTRUCTION DRAWINGS NOT PREPARED BY BBS ARCHITECTS, LANDSCAPE ARCHITECTS AND ENGINEERS, P.C. AND THEREFORE, MAY NOT REPRESENT THE CONDITIONS AS CONSTRUCTED AT THE TIME. ALL EXISTING CONDITIONS SHOWN ARE REPRESENTED, AS SUGGESTIVE INFORMATION AS THEY MAY NOT HAVE BEEN BUILT AND REMAINED THE ORIGINAL DOCUMENTS OR PER THE OWNER'S INFORMATION.

PROJECT
BEDFORD CENTRAL SCHOOL DISTRICT
PHASE 1A - BOND IMPROVEMENTS
FOX LANE MIDDLE SCHOOL
632 S BEDFORD RD, BEDFORD, NY 10506

FINISH PLAN AND SCHEDULE

PROJECT
DWG/TITLE

DRWG. BY: C.M.
CHK. BY: G.E.O.

THIS DRAWING, PREPARED FOR THE SPECIFIC PROJECT INDICATED IS AN INSTRUMENT OF SERVICE AND THE PROPERTY OF BBS ARCHITECTS, LANDSCAPE ARCHITECTS AND ENGINEERS, P.C. REPRODUCTION OR ANY USE OF THIS DRAWING FOR ANY OTHER PROJECT IS PROHIBITED. ANY ALTERATION OR REPRODUCTION OF THIS DOCUMENT IS ALSO PROHIBITED WITHOUT THE WRITTEN CONSENT OF THE ARCHITECT OR ENGINEER.

BBS
ARCHITECTS
LANDSCAPE ARCHITECTS
ENGINEERS

BRANCH PROJECT CONTACT
187 WOLF ROAD, STE. 205
ALBANY
NEW YORK 12205
T: 518.621.7650

244 EAST MAIN STREET
PATCHOGUE
NEW YORK 11772
T: 631.475.0369
F: 631.475.0361

www.bbsarchitect.com

SER. NO. 66-01-02-06-0-007-011

DISTRICT BEDFORD CENTRAL SCHOOL DISTRICT

PROJECT PHASE 1A - BOND IMPROVEMENTS

DWG. TITLE FINISH PLAN AND SCHEDULE

SCALE: AS NOTED
DATE:
BID PAU DATE: 2/2/2023 9:46:41 AM
FILE NO.: 22-225B

A9.01

FLMS

SYMBOL LEGEND	
NAME No. X'-X" X'-X" X'-X" X'-X"	ROOM TAG, CEILING TILE TYPE and FINISH CEILING ELEVATION (ABOVE FINISH FLOOR)
	LIGHT FIXTURE. REFER TO ELECTRICAL DWGS. FOR ADDITIONAL INFO. (E.C.)

- TYPICAL REFLECTED CEILING NOTES**
- ALL CEILING TILES TO BE AT-1, U.O.N. REFER TO FINISH SCHEDULE FOR ADD'L INFO.
 - ALL CEILING GRID TO BE 15/16" PRELUDE BY "ARMSTRONG", U.O.N.
 - CEILING PLANS MAY NOT INDICATE ALL MECHANICAL AND/OR ELECTRICAL CEILING ITEMS, REFER TO ELECTRICAL & MECHANICAL DRAWINGS FOR ADD'L INFO.
 - ALL FIXTURES SHALL BE CENTERED WITHIN THE GRID, U.O.N.
 - SUPPORT OF ALL ARCHITECTURAL COMPONENTS (I.E. HUNG CEILING SYSTEMS, GRIDS, ETC.) SHALL BE INSTALLED TO WITHSTAND SEISMIC LOADS IN ACCORDANCE WITH THE IRC SECTION 1621, FOR SEISMIC DESIGN CATEGORY "B" AND IMPORTANCE FACTOR 1.0. BASED UPON THE ABOVE, NO SPECIFIC SEISMIC RESTRAINTS ARE REQUIRED.
 - ALL ACOUSTICAL HUNG CEILING GRID SYSTEMS SHALL BE INSTALLED IN CONFORMANCE WITH ASTM C636 "STANDARD PRACTICE FOR INSTALLATION OF METAL CEILING SUSPENSION SYSTEMS FOR ACOUSTICAL TILE AND LAY-IN PANELS" REQUIREMENTS.
 - ALL LIGHTING FIXTURES REMAIN EXCEPT WHERE NOTED. ELECTRICAL CONTRACTOR TO DE-ENERGIZE DURING DEMOLITION AND INSTALLATION OF NEW CEILING. ELECTRICAL CONTRACTOR TO RE-INSTALL ALL OTHER ELECTRICAL DEVICES (SPEAKERS, SMOKE DETECTORS, FIRE ALARM STROBES, ETC.) WHETHER NOTED ON PLAN OR NOT. REFER TO ELECTRICAL DRAWINGS FOR ADD'L INFO.
 - CEILING GRID SHALL BE ARRANGED TO BE SPACED EQUALLY IN EACH DIRECTION W/ NO TILE LESS THAN 6" UNLESS OTHERWISE REQUIRED.
 - PROVIDE CEILING EXPANSION JOINT AT ALL NEW TO EXISTING INTERACTIONS AND WHERE INDICATED ON PLAN. REFER TO WALL SECTIONS AND SPECIFICATIONS.
 - ALL AREAS NOTED AS "OPEN AND/OR NO CEILING (CLG)" SHALL BE PAINTED. (INCLUDING DECK, STRUCTURE, DUCTWORK, ETC.)

REV.	DATE	ITEM

NOTICE

THESE DRAWINGS ARE BASED ON CONSTRUCTION DRAWINGS NOT PREPARED BY BBS ARCHITECTS, LANDSCAPE ARCHITECTS AND ENGINEERS, P.C. AND THEREFORE, MAY NOT REPRESENT THE CONDITIONS AS CONSTRUCTED AT THE TIME. ALL EXISTING CONDITIONS SHALL BE REPRESENTED, AS SUGGESTIVE INFORMATION AS THEY MAY NOT HAVE BEEN BUILT AND STAINED PER THE ORIGINAL DOCUMENTS OR PER THE OWNER'S INFORMATION.

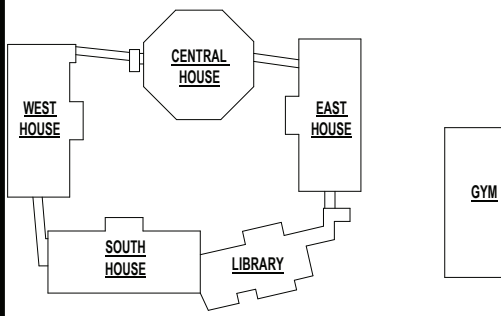

KEY PLAN

NO SCALE

PROJECT

BEDFORD CENTRAL SCHOOL DISTRICT
PHASE 1A - BOND IMPROVEMENTS
FOX LANE MIDDLE SCHOOL
632 S BEDFORD RD, BEDFORD, NY 10806

DWG TITLE

REFLECTED CEILING PLAN

DRWG. BY: C.M.
CHK. BY: G.E.O.

THIS DRAWING, PREPARED FOR THE SPECIFIC PROJECT INDICATED IN AN INSTRUMENT OF SERVICE AND THE PROPERTY OF BBS ARCHITECTS, LANDSCAPE ARCHITECTS AND ENGINEERS, P.C., IS FOR THE USE OF THE CLIENT ONLY. ANY REPRODUCTION OR USE OF THIS DRAWING FOR ANY OTHER PROJECT IS PROHIBITED. ANY ALTERATION OR REPRODUCTION OF THIS DOCUMENT IS ALSO PROHIBITED WITHOUT THE WRITTEN CONSENT OF THE ARCHITECT OR ENGINEER.

BBS
ARCHITECTS
LANDSCAPE ARCHITECTS
ENGINEERS

BRANCH PROJECT CONTACT
187 WOLF ROAD, STE. 205
ALBANY, NY 12205
T: 518.621.7650

244 EAST MAIN STREET
PATCHOGUE, NY 11752
T: 631.475.0349
T: 631.475.0361

www.bbsarchitecture.com

SER. NO. 66-01-02-06-0-007-011

DISTRICT BEDFORD CENTRAL SCHOOL DISTRICT

PROJECT PHASE 1A - BOND IMPROVEMENTS

DWG TITLE REFLECTED CEILING PLAN

SCALE: AS NOTED

DATE:

BID PAU DATE: 2/2/2023 9:46:42 AM

FILE NO. 22-225B

A10.01 **FLMS**

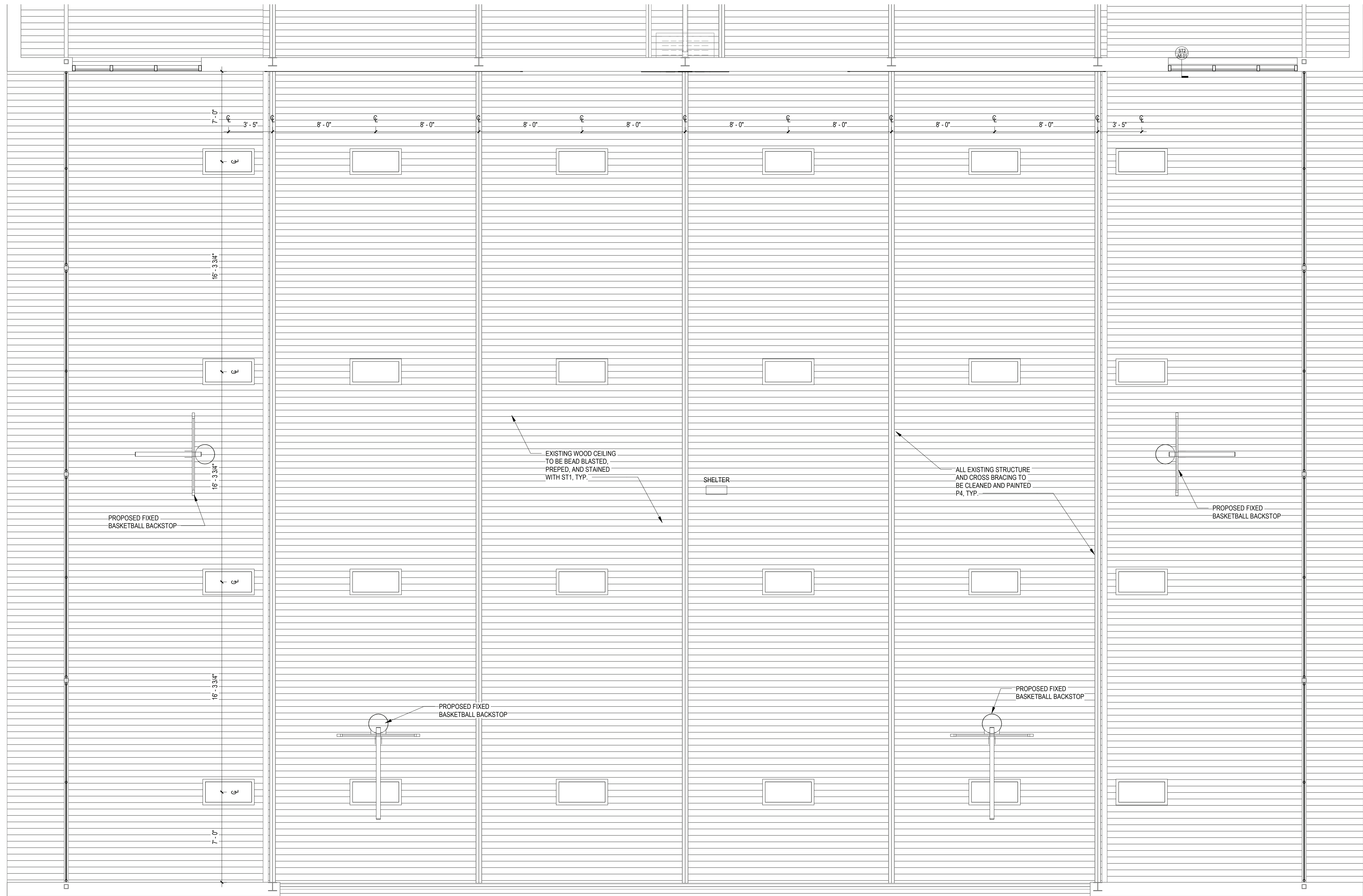

1 PROPOSED REFLECTED CEILIN GPLAN - AREA F

SCALE: 1/4" = 1'-0"

NOTICE

THESE DRAWINGS ARE BASED ON CONSTRUCTION DRAWINGS NOT PREPARED BY BBS ARCHITECTS, LANDSCAPE ARCHITECTS AND ENGINEERS, P.C. AND, THEREFORE, MAY NOT REPRESENT THE CONDITIONS AS CONSTRUCTED AT THE TIME. ALL EXISTING CONDITIONS SHOWN ARE REPRESENTED AS SUGGESTIVE INFORMATION AS THEY MAY NOT HAVE BEEN BUILT AND DETAILED PER THE ORIGINAL DOCUMENTS OR PER THE OWNERS INFORMATION.

SIMILAR SYMBOLS USED ON DEMO PLANS. ALL ITEMS SHOWN ON DEMO PLAN TO BE REMOVED ENTIRELY UNLESS OTHERWISE NOTED.

SIT

EXISTING TO REMAIN DEVICES

1. ALL CONDUIT AND CABLE PENETRATIONS THROUGH FIRE RATED WALLS, FLOORS OR OTHER STRUCTURES SHALL BE FIRE STOPPED.
2. THE FIRE STOP MATERIALS SHALL BE HILTI TYPE FS-657 FIRE BLOCK, FS-ONE SEALANT, CP-672 JOINT SPRAY, CP-601S ELASTOMERIC

E. EX	EXISTING
ETR	EXISTING TO REMAIN
PSEGL	PSE&G LONG ISLAND (UT/LT)
SM, S.M.	SURFACE MOUNTED
U.O.N.	UNLESS OTHERWISE NOTED
EC, E.C.	ELECTRICAL CONTRACTOR
GC, G.C.	GENERAL CONTRACTOR
MC, M.C.	MECHANICAL CONTRACTOR
PC, P.C.	PLUMBING CONTRACTOR
TYP.	TYPICAL
REQD	REQUIRED
O.C.	ON CENTER
CKT	CIRCUIT
AFF	AWAY FROM FLOOR
CB	CIRCUIT BREAKER
REC.	RECEPTACLE
ACT	ABOVE COUNTERTOP

- [illegible]

[illegible]

- MANUFACTURER'S CERTIFIED TESTING VENDOR PRIOR TO ANY DEMOLITION ACTIVITY. ANY DEVICE WHICH FAILS THE TEST SHALL BE REPLACED WITH A FORM, FIT AND FUNCTION COMPONENT PER UNIT PRICES, AND SUCH DEVICES ARE NOT INCLUDED IN THIS RESPONSIBILITY STATEMENT, BUT ALSO SUCH INSTALLATION SHALL BE IN THE ELECTRICAL CONTRACTOR'S BASE BID. THE

[illegible]

DRWG. BY:	EEA
CHK. BY:	EEA

BBS
ARCHITECTS
LANDSCAPE ARCHITECTS
ENGINEERS

BRANCH PROJECT CONTACT:
187 WOLF ROAD, STE. 205
ALBANY
NEW YORK 12205
T. 518.621.7650

244 EAST MAIN STREET
PATCHOGUE
NEW YORK 11772
T. 631.475.0349
F. 631.475.0361

SED No. 66-01-02-06-0-007-011

E0.01	FLMS
-------	------

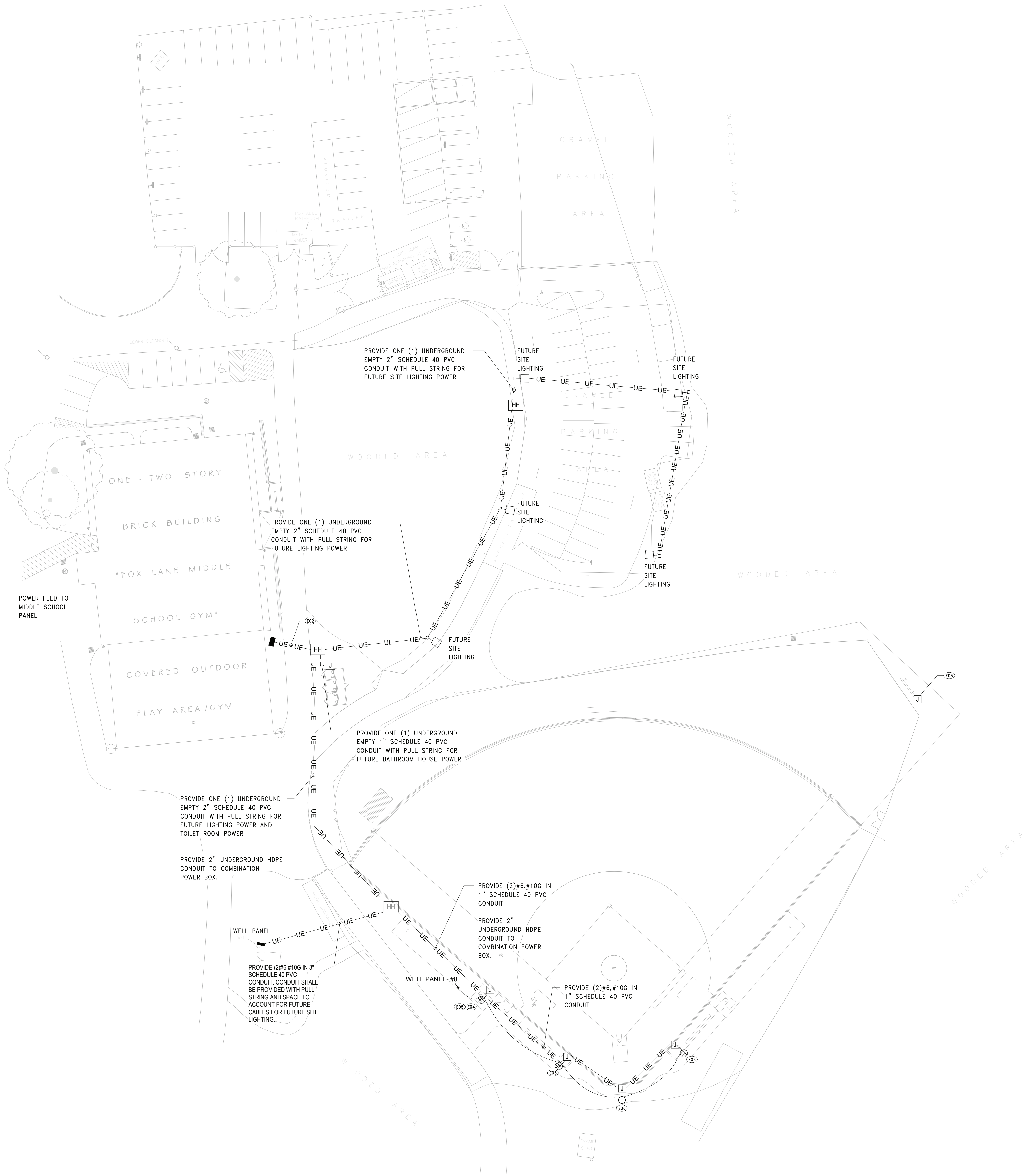

1 MS SOFTBALL FIELD SITE PLAN
SCALE: 1" = 30'-0"

SITE SHEET NOTES

- A. RACEWAY STUB-UPS SHALL BE PER NEC SECTION 300. THIS INCLUDES, BUT IS NOT LIMITED TO 300.5(D)(6) RACEWAY SEALS.
- B. FIELD COORDINATE EXACT UNDERGROUND CABLE ROUTING PRIOR TO TRENCHING ANY AREA.
- C. REFER TO SITE DETAILS ON DRAWING E4.01 FOR UNDERGROUND CONDUIT AND HAND HOLE DETAILS.
- D. EC SHALL TRENCH AND BACKFILL ALL ELECTRICAL AND FIBER CONDUIT UNDERGROUND PATHWAYS.

NOTICE

THESE DRAWINGS ARE BASED ON CONSTRUCTION DRAWINGS NOT PREPARED BY BBS ARCHITECTS, LANDSCAPE ARCHITECTS AND ENGINEERS, P.C. AND THEREFORE MAY NOT REPRESENT THE CONDITIONS AS CONSTRUCTED AT THE TIME. ALL EXISTING CONDITIONS SHOWN ARE REPRESENTED AS SUGGESTIVE INFORMATION AS THEY MAY NOT HAVE BEEN BUILT AND SHOULD BE THE ORIGINAL DOCUMENTS OF THE OWNER'S INFORMATION.

KEY NOTES

- E02 PROVIDE 2" UNDERGROUND HDPE CONDUIT FOR FIBER CONNECTION TO COMBINATION POWER/DATA BOX.
- E03 EXISTING SCOREBOARD TO BE RELOCATED IN FUTURE PHASE. SCOREBOARD TO REMAIN OPERATIONAL DURING AND AFTER CONSTRUCTION. ANY WORK IN THE AREA OF THE SCOREBOARD, SHALL BE COMPLETED IN A MANNER TO AVOID SCOREBOARD ASSOCIATED CONDUIT AND WIRING.
- E04 PROVIDE UNDERGROUND POWER/DATA COMBINATION BOX WITH GFI, WEATHER PROOF QUAD RECEPTACLE. BASIS OF DESIGN SHALL BE SPORTSFIELD SPECIALTIES COMBOX ELECTRICAL/COMMUNICATION BOX.
- E05 PROVIDE FIBER CABLE IN 2" HDPE UNDERGROUND CONDUIT TO UNDERGROUND COMBINATION BOXES. FIELD COORDINATE EXACT LOCATION.
- E06 PROVIDE UNDERGROUND POWER BOX WITH GFI, WEATHER PROOF QUAD RECEPTACLE. BASIS OF DESIGN SHALL BE SPORTSFIELD SPECIALTIES COMBOX ELECTRICAL/COMMUNICATION BOX.

REV.	DATE	ITEM

BEDFORD CENTRAL SCHOOL DISTRICT
PHASE 1A - BOND IMPROVEMENTS
FOX LANE MIDDLE SCHOOL
632 S BEDFORD RD, BEDFORD, NY 10506

MS SOFTBALL FIELD SITE PLAN

PROJECT
DWG TITLE

DRWG. BY: EEA
CHK. BY: EEA

THIS DRAWING, PREPARED FOR THE SPECIFIC PROJECT INDICATED IS AN INSTRUMENT OF SERVICE AND THE PROPERTY OF BBS ARCHITECTS, LANDSCAPE ARCHITECTS AND ENGINEERS, P.C. REPRISAL OR ANY USE OF THIS DRAWING FOR ANY OTHER PROJECT IS PROHIBITED. ANY ALTERATION OR REPRODUCTION OF THIS DOCUMENT IS ALSO PROHIBITED WITHOUT THE WRITTEN CONSENT OF THE ARCHITECT OR ENGINEER.

BBS
ARCHITECTS
LANDSCAPE ARCHITECTS
ENGINEERS
BRANCH PROJECT CONTACT: 244 EAST MAIN STREET
187 WOLF ROAD, STE. 205 PATCHOGUE
ALBANY NEW YORK 11772
NEW YORK 12205 T. 631 475-0349
T. 518 621-7650 F. 631 475-0361
WWW.BBSARCHITECTURE.COM

SHEET NO. 66-01-02-06-0-007-011
DISTRICT BEDFORD CENTRAL SCHOOL DISTRICT
PROJECT PHASE 1A - BOND IMPROVEMENTS
DWG TITLE MS SOFTBALL FIELD SITE PLAN
SCALE: AS NOTED
DATE: 2/2/2023
BID P/U DATE: -
FILE NO. 22-226B

E0.02 FLMS



Branch Panel: WELL PANEL

Location: _____

Supply From: _____

Mounting: SURFACE

Volts: 120/208 Vwye

Phases: 3

Wires: 4

A.I.C. Rating: _____

Mains Type: MLO

Mains Rating: 100 A

CKT	Circuit Description	Trip	Poles	A		B		C		Poles	Trip	Circuit Description	CKT
1	WELL (ER)	40 A	2	0 VA	0 VA					3	30 A	EXISTING CIRCUIT	2
3	--	--	--			0 VA	0 VA			--	--		4
5	SOFTBALL RECEIT/BOARD (ER)	20 A	1					0 VA	0 VA	--	--		6
7	TIME CLOCK (ER)	20 A	1	0 VA	1440 VA					1	20 A	FIELD RECEIPT (NOTE 1)	8
9	OUTLET (ER)	20 A	1			0 VA							10
11													12
13													14
15													16
17													18
				Total Load:		1440 VA		0 VA					
				Total Amps:		12 A		0 A					

Notes:

1. PROVIDE CIRCUIT BREAKER TO MATCH PANEL'S TYPE AND AIC RATING

SHEET NOTES	
A.	FIELD COORDINATE ROUTING OF ALL FEEDERS AND BRANCH CIRCUITS.
B.	ALL PENETRATIONS THROUGH FIRE RATED WALLS AND FLOORS SHALL BE PROPERLY FIRE-STOPPED.
C.	REFER TO LIGHTING FIXTURE SCHEDULE ON DWG E801.
D.	ALL PROPOSED EMERGENCY EXIT LIGHTING SHALL BE CONNECT TO LOCAL LIGHTING CIRCUIT AHEAD OF ALL SWITCHING DEVICES. UTILIZE (2) #12, @ 120V, IN 3/4" EMT CONDUIT. EMERGENCY LIGHTING SHALL REMAIN ON AS NIGHT LIGHTS.
KEY NOTES	
ED1	DISCONNECT AND REMOVE LIGHTING FIXTURES AND ALL ASSOCIATED CONTROLS AS INDICATED. PULL BACK AND REMOVE ALL ASSOCIATED BRANCH CIRCUIT CONDUIT AND WIRING TO SOURCE PANEL LOCATION.

BBS
ARCHITECTS
LANDSCAPE ARCHITECTS
ENGINEERS

BRANCH PROJECT CONTACT:
187 WOLF ROAD, STE. 205
ALBANY
NEW YORK 12205
T. 518.621.7650

244 EAST MAIN STREET
PATCHOGUE
NEW YORK 11772
T. 631.475.0349
F. 631.475.0361

WWW.BBSARCHITECTLIFE.COM

<div style="border: 1px solid black; height: 200px; width: 100%;"></div>	
<hr/>	
SED No. 66-01-02-06-0-007-011	
<hr/>	
DISTRICT	BEDFORD CENTRAL SCHOOL DISTRICT
<hr/>	
PROJECT PHASE 1A - BOND IMPROVEMENTS	
<hr/>	
DWG TITLE	GYM LIGHTING PLAN
<hr/>	
SCALE:	AS NOTED
DATE:	2/22/2023
BID PAJ DATE:	-
FILE NO.	22-2258

REV.	DATE	ITEM

NOTICE

THESE DRAWINGS ARE BASED ON CONSTRUCTION DRAWINGS NOT PREPARED BY BBS ARCHITECTS, LANDSCAPE ARCHITECTS AND ENGINEERS, P.C. AND THEREFORE, MAY NOT REPRESENT THE CONDITIONS AS CONSTRUCTED AT THE TIME. ALL EXISTING CONDITIONS SHOWN ARE REPRESENTED AS SUGGESTIVE INFORMATION AS THEY MAY NOT HAVE BEEN BUILT AND OBTAINED FROM THE ORIGINAL DOCUMENTS OF THE OWNER'S INFORMATION.

PROJECT

BEDFORD CENTRAL SCHOOL DISTRICT
PHASE 1A - BOND IMPROVEMENTS
FOX LANE MIDDLE SCHOOL
632 S BEDFORD RD, BEDFORD, NY 10506

DWG TITLE

ELECTRICAL DETAILS

DRWG. BY: Author
CHK. BY: Checker

THIS DRAWING, PREPARED FOR THE SPECIFIC PROJECT INDICATED IS AN INSTRUMENT OF SERVICE AND THE PROPERTY OF BBS ARCHITECTS, LANDSCAPE ARCHITECTS AND ENGINEERS, P.C. REPRODUCTION OR ANY USE OF THIS DRAWING FOR ANY OTHER PROJECT IS PROHIBITED. ANY ALTERATION OR REPRODUCTION OF THIS DOCUMENT IS ALSO PROHIBITED WITHOUT THE WRITTEN CONSENT OF THE ARCHITECT OR ENGINEER.

BBS
ARCHITECTS
LANDSCAPE ARCHITECTS
ENGINEERS

BRANCH PROJECT CONTACT
187 WOLF ROAD, STE. 205
ALBANY
NEW YORK 12205
T: 518.621.7650

244 EAST MAIN STREET
PATCHOGUE
NEW YORK 11772
T: 631.475.0349
F: 631.475.0361

www.bbsarchitecture.com

SER. NO. 66-01-02-06-0-007-011

DISTRICT BEDFORD CENTRAL SCHOOL DISTRICT

PROJECT PHASE 1A - BOND IMPROVEMENTS

DWG TITLE ELECTRICAL DETAILS

SCALE: AS NOTED
DATE: 2/2/2023
BID PAU DATE: -
FILE NO. 22-225B

E4.01 **FLMS**

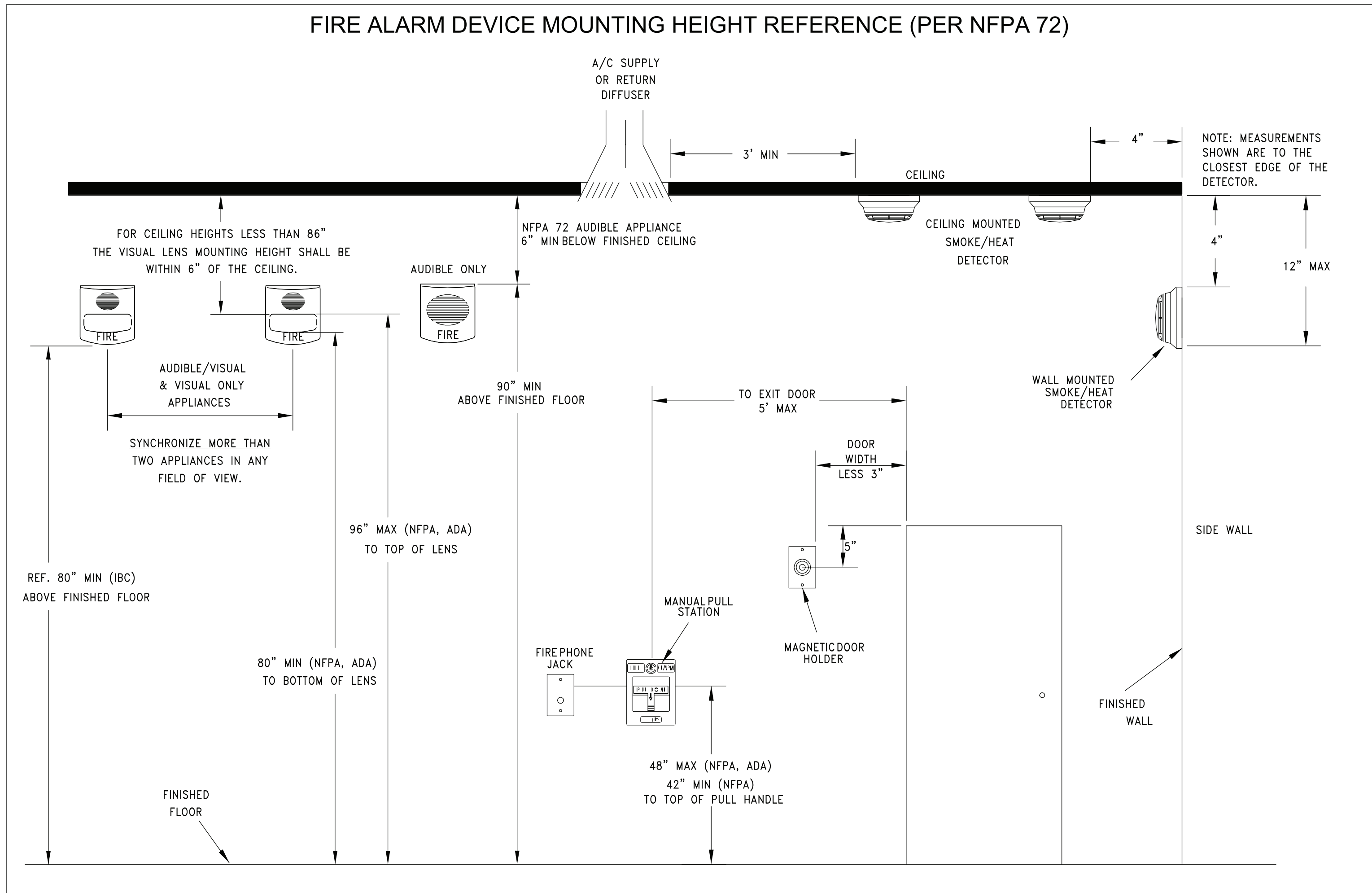

2 TYPICAL FIRE ALARM HEIGHT
SCALE: NTS

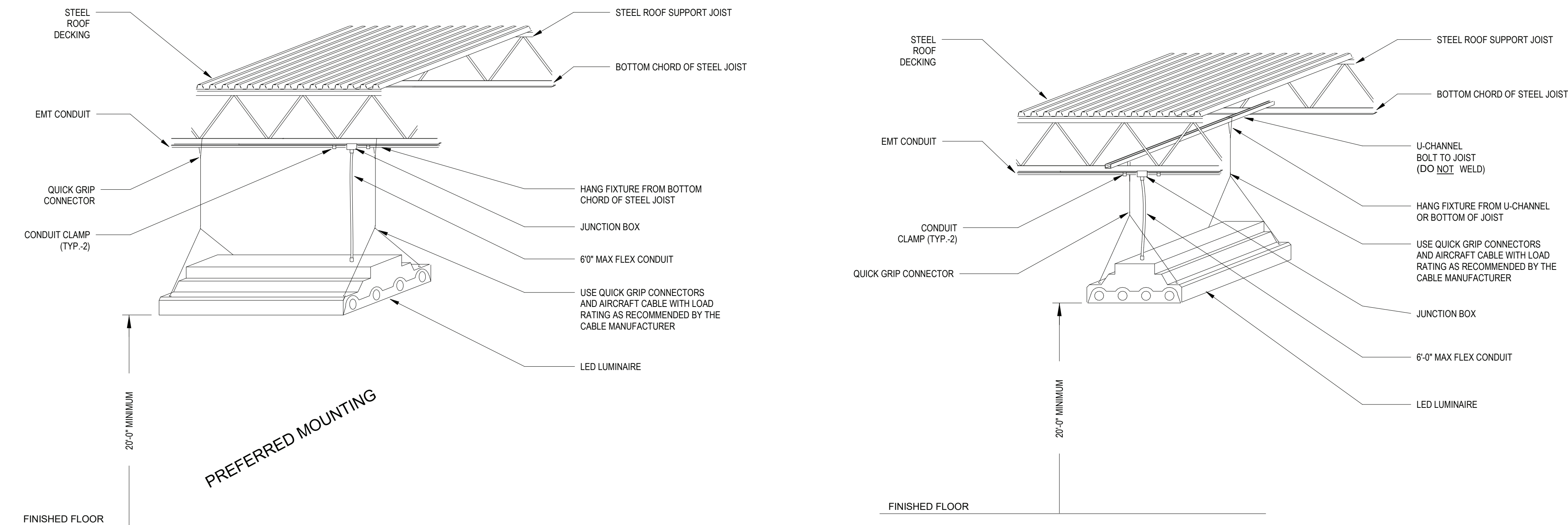

1 TYPICAL Highbay LIGHTING FIXTURE MOUNTING DETAIL
SCALE: N.T.S.

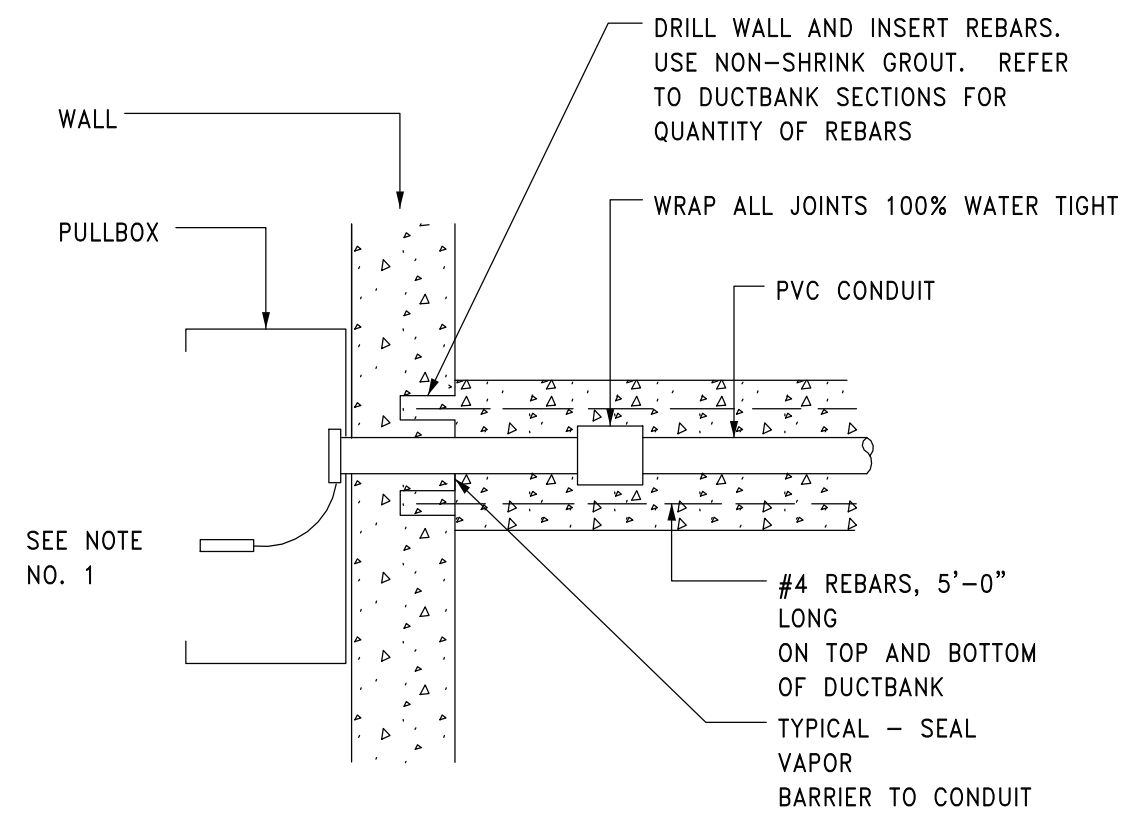

DETAIL NOTES:
 A. AT EACH CONDUIT, PROVIDE AN ENGRAVED PLASTIC NAMEPLATE, INDICATING CONDUIT NO., AND ATTACH TO CONDUIT WITH NYLON CABLE TIE.

7 CONDUIT PENETRATION INTO BUILDING DETAIL

SCALE: NTS

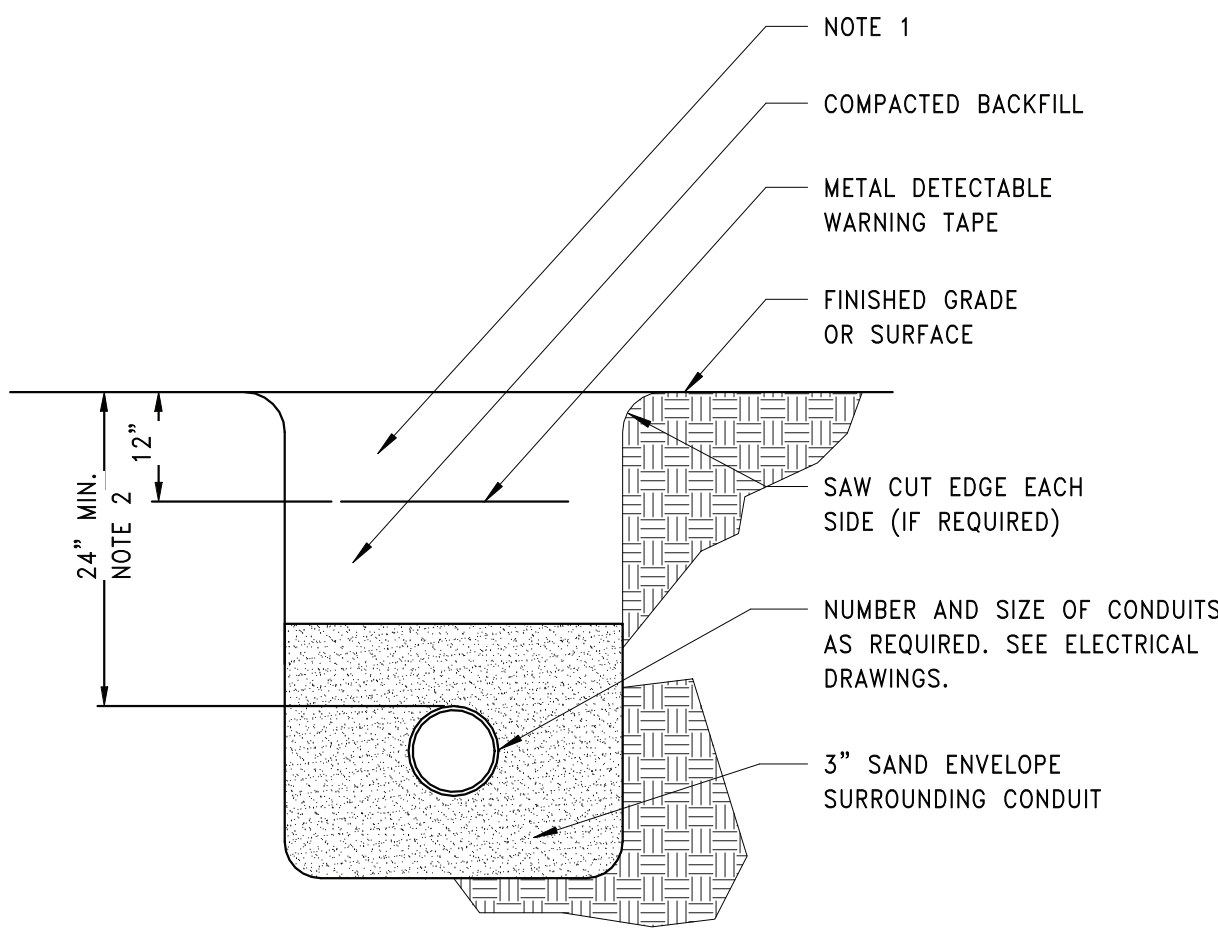

NOTE
 1. REPLACE EXISTING SURFACE CONDITIONS IN KIND TO INCLUDE, BUT NOT LIMITED TO: CONCRETE, CRUSHED STONE, SELECT GRAVEL, ASPHALT, TOPSOIL AND GRASS.
 2. 24" MIN. OR 6" BELOW BOTTOM OF FROST LINE, WHICHEVER IS DEEPER.

4 TYPICAL DIRECT BURIED CONDUIT DETAIL

SCALE: NTS

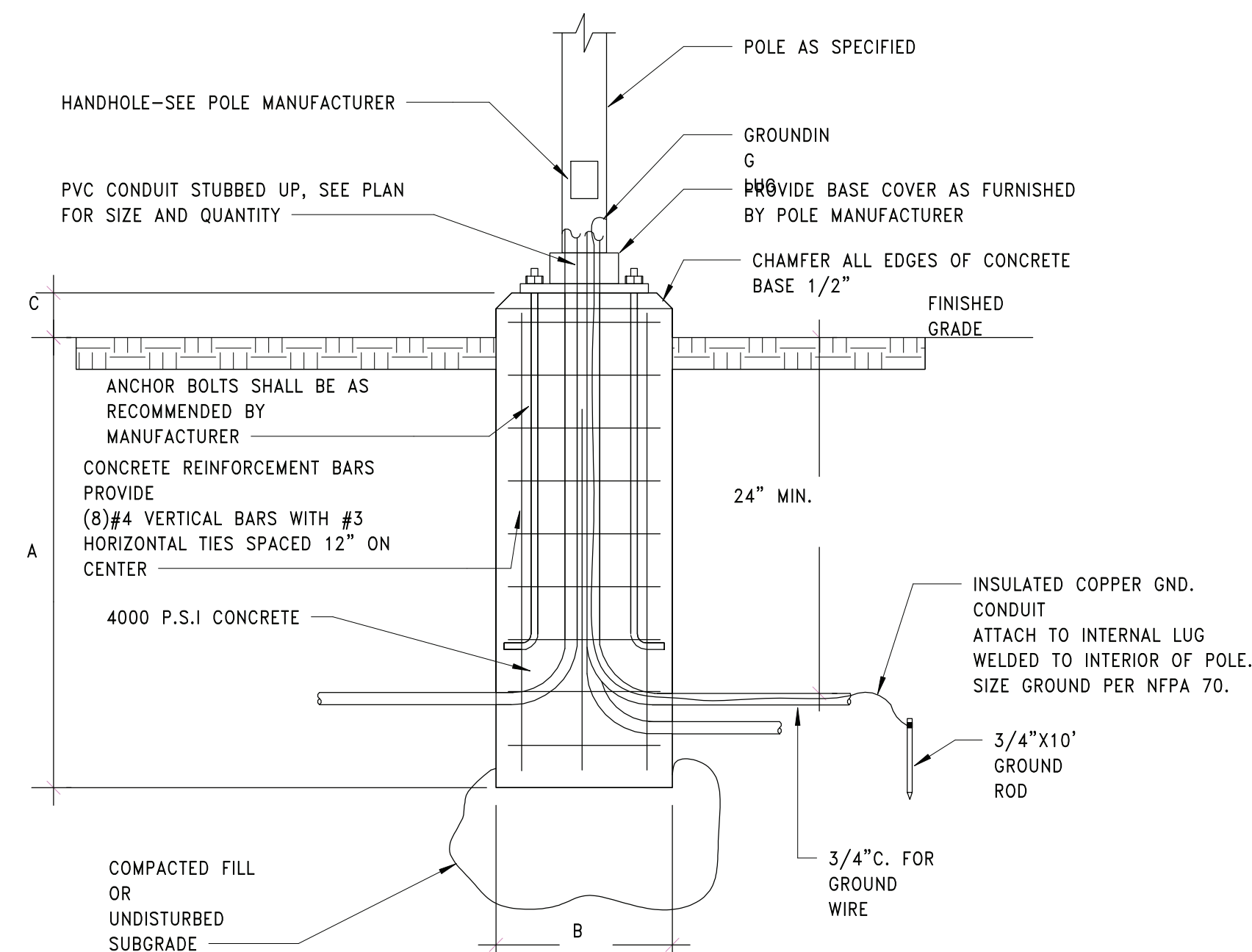

NOTES:
 1. BOLT LAYOUT AND MOUNTING PROCEDURE AS PER MANUFACTURER SPECIFICATIONS.

POLE HEIGHT	A	B
(8' - 12')	(36")	(12")
(13' - 20')	(42")	(16")
(21' - 25')	(72")	(24")

POLE SURFACE	C
GRASS	(12")
PAVEMENT	(36")

3 POLE BASE DETAIL

SCALE: NTS

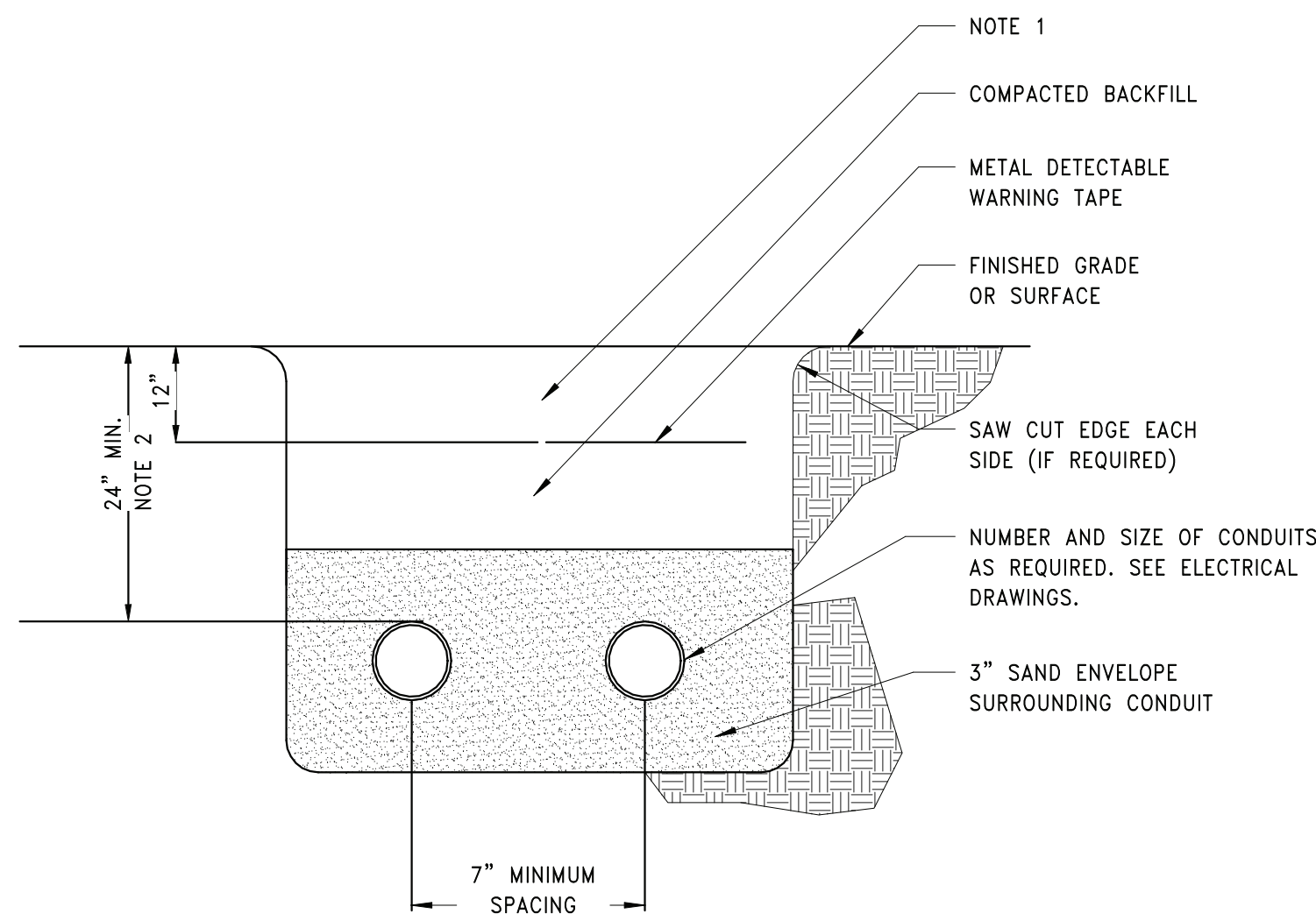

NOTE
 1. REPLACE EXISTING SURFACE CONDITIONS IN KIND TO INCLUDE, BUT NOT LIMITED TO: CONCRETE, CRUSHED STONE, SELECT GRAVEL, ASPHALT, TOPSOIL AND GRASS.
 2. 24" MIN. OR 6" BELOW BOTTOM OF FROST LINE, WHICHEVER IS DEEPER.

5 TYPICAL DIRECT BURIED CONDUIT DETAIL - MULTIPLE

SCALE: NTS

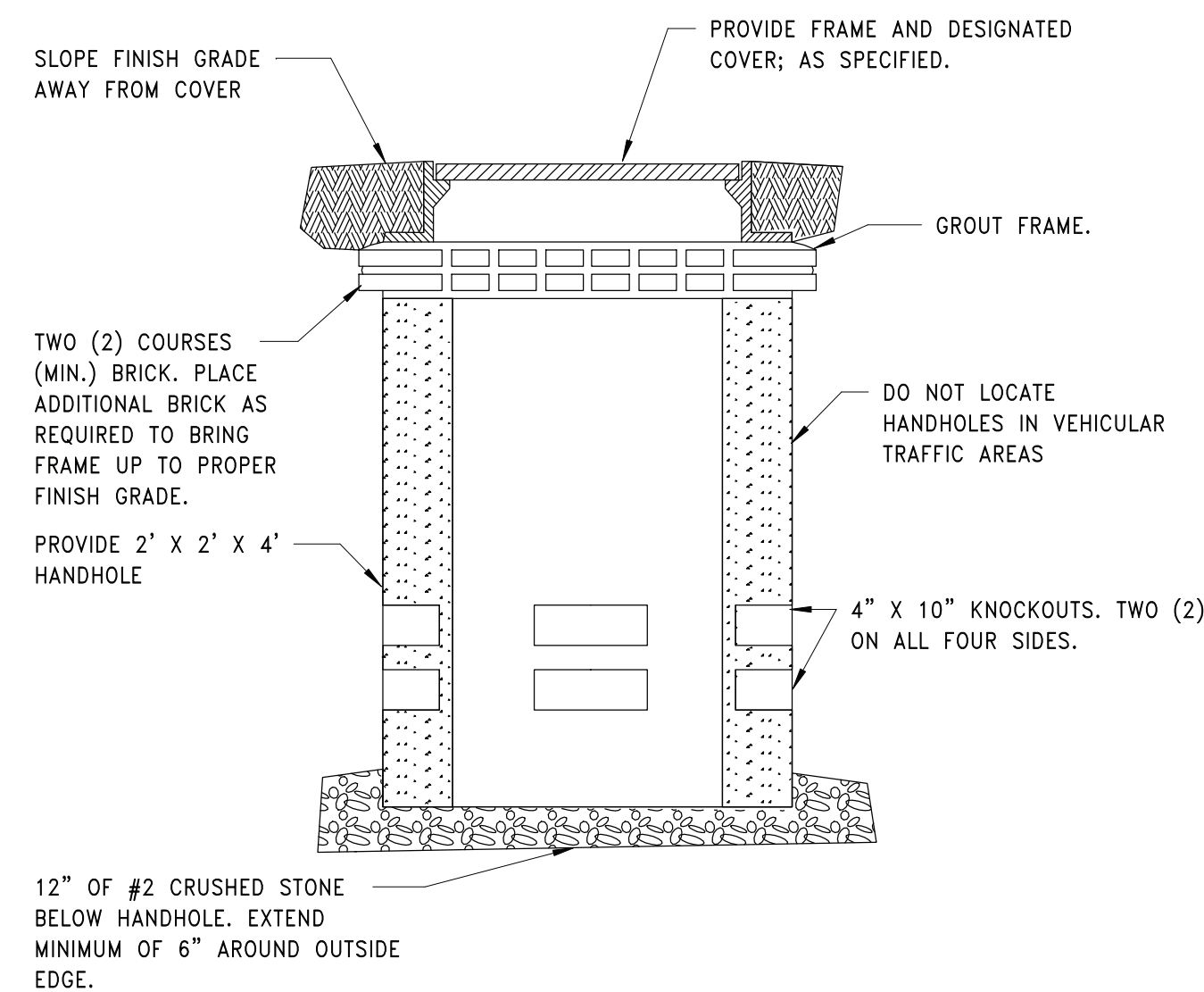

DETAIL NOTES:
 A. ALLOW SUFFICIENT SLACK CABLE SO SPLICES CAN BE MADE ABOVE GRADE OUTSIDE OF HANDHOLE. LOWER SPLICE AND SLACK CABLE INTO HANDHOLE IN A NEAT ARRANGEMENT.

2 HAND HOLE DETAIL

SCALE: NTS

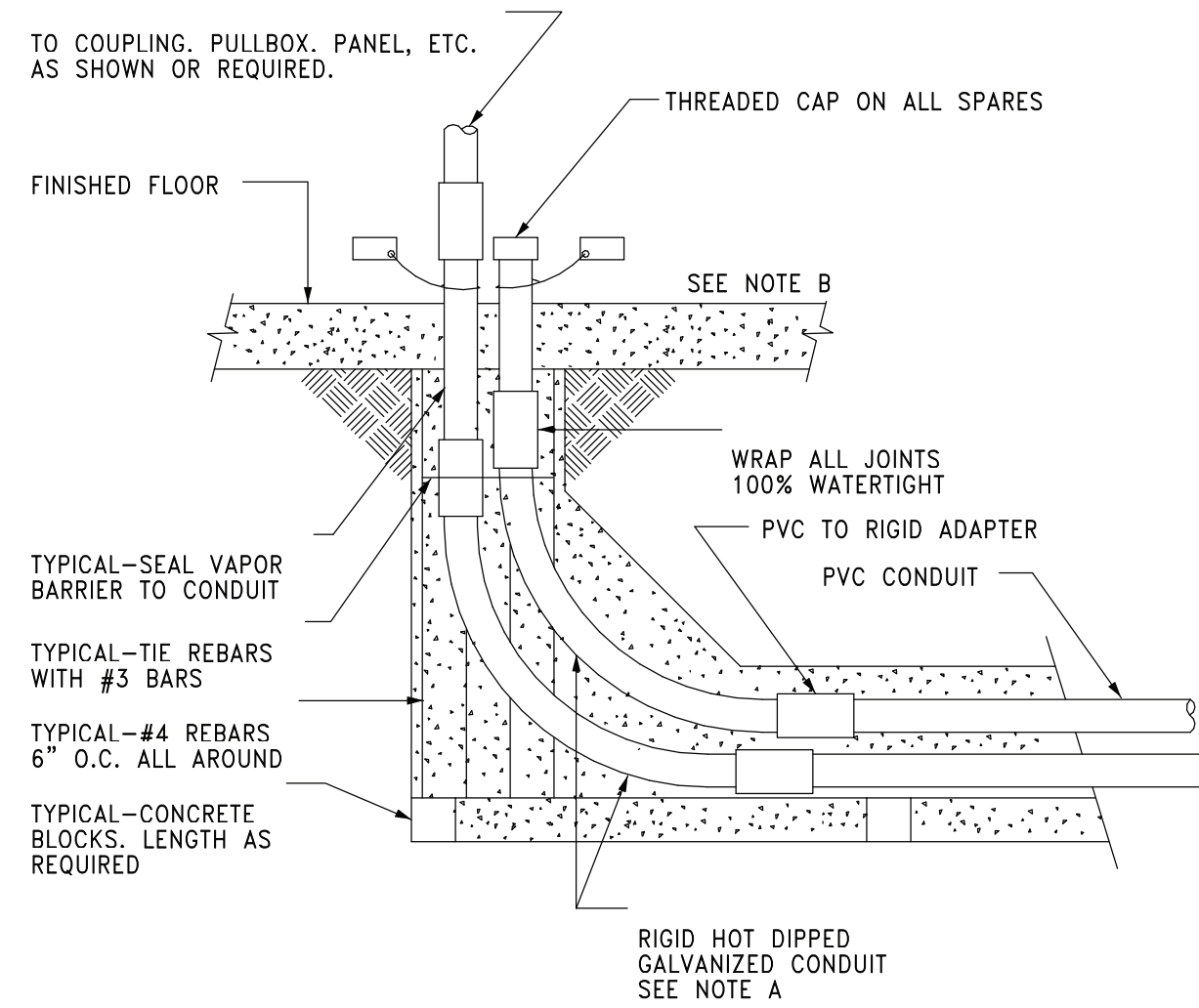

DETAIL NOTES:
 A. WHERE CONDUIT STUBS UP UNDER FLOOR MOUNTED EQUIPMENT SUCH AS SWITCHGEAR, PROVIDE PVC ELBOWS IN LIEU OF RIGID SHOWN.
 B. AT EACH CONDUIT STUB-UP, AFFIX ENGRAVED PLASTIC NAMEPLATE INDICATING CONDUIT NO. OR CIRCUIT IDENTIFICATION. ATTACH WITH NYLON CABLE TIE.

6 CONDUIT STUB UP INSIDE BUILDING DETAIL

SCALE: NTS

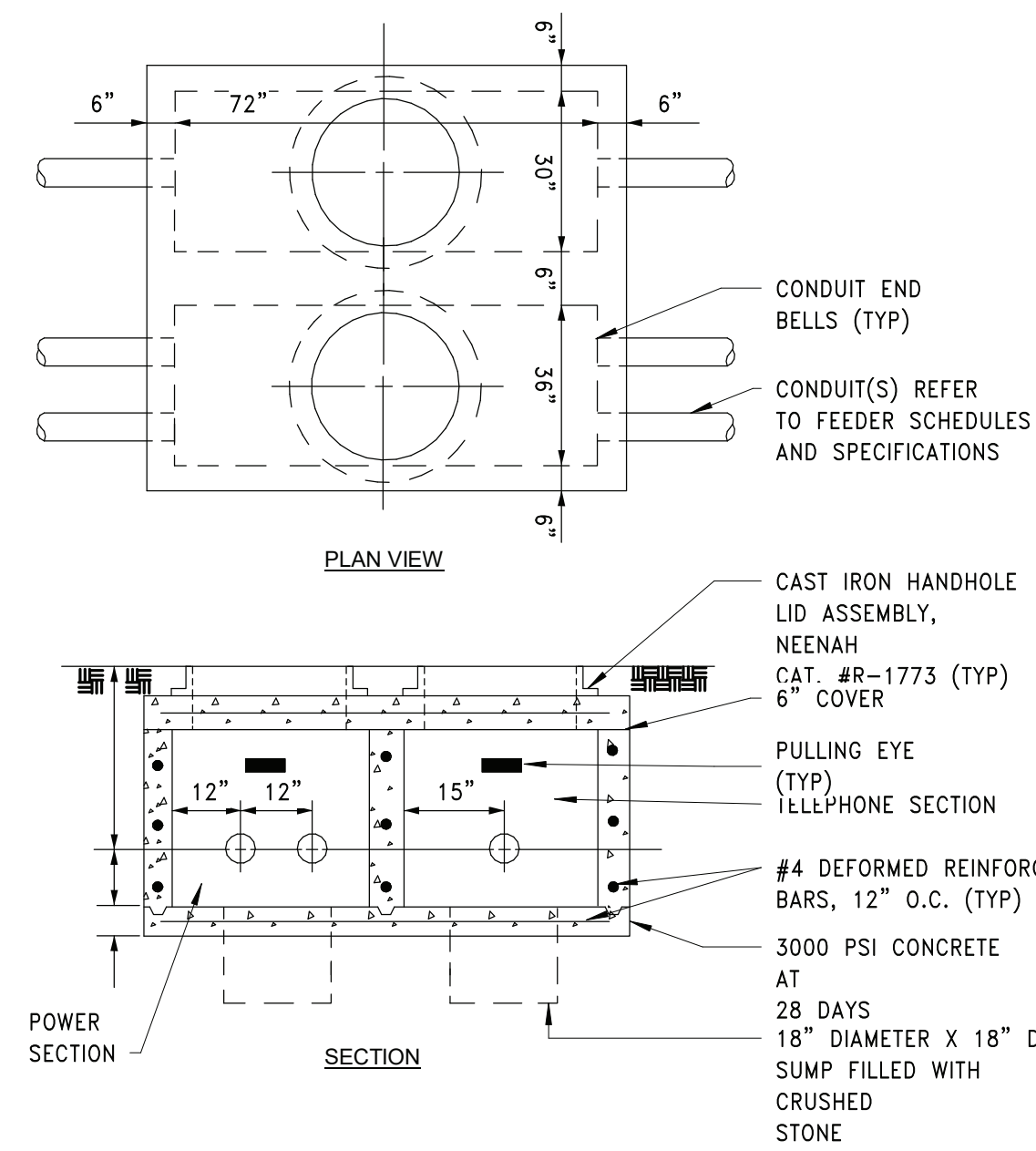

1 COMBINATION POWER AND DATA HH DETAIL

SCALE: NTS

REV.	DATE	ITEM

NOTICE

THESE DRAWINGS ARE BASED ON CONSTRUCTION DRAWINGS NOT PREPARED BY BBS ARCHITECTS, LANDSCAPE ARCHITECTS AND ENGINEERS, P.C. AND THEREFORE, MAY NOT REPRESENT THE CONDITIONS AS CONSTRUCTED AT THE TIME. ALL EXISTING CONDITIONS SHOWN ARE REPRESENTED, AS SUGGESTIVE INFORMATION AS THEY MAY NOT HAVE BEEN PLAT AND STAINED FOR THE ORIGINAL DOCUMENTS OR FOR THE OWNER'S INFORMATION.

BEDFORD CENTRAL SCHOOL DISTRICT
 PHASE 1A - BOND IMPROVEMENTS
 FOX LANE MIDDLE SCHOOL
 632 S BEDFORD RD, BEDFORD, NY 10506

ELECTRICAL SITE DETAILS

PROJECT

DWG TITLE

DRWG. BY: Author
 CHK. BY: Checker

THIS DRAWING, PREPARED FOR THE SPECIFIC PROJECT INDICATED IS AN INSTRUMENT OF SERVICE AND THE PROPERTY OF BBS ARCHITECTS, LANDSCAPE ARCHITECTS AND ENGINEERS, P.C. REPRODUCTION OR ANY USE OF THIS DRAWING FOR ANY OTHER PROJECT IS PROHIBITED. ANY ALTERATION OR REPRODUCTION OF THIS DOCUMENT IS ALSO PROHIBITED WITHOUT THE WRITTEN CONSENT OF THE ARCHITECT OR ENGINEER.

BBS
 ARCHITECTS
 LANDSCAPE ARCHITECTS
 ENGINEERS

BRANCH PROJECT CONTACT: 187 WOLF ROAD, STE. 205, ALBANY, NEW YORK 12205, T. 518.621.7650
 244 EAST MAIN STREET, PATCHOGUE, NEW YORK 11772, T. 631.475.0349, F. 631.475.0361

www.bbsarchitecture.com

SED NO. 66-01-02-06-0-007-011

DISTRICT BEDFORD CENTRAL SCHOOL DISTRICT

PROJECT PHASE 1A - BOND IMPROVEMENTS

DWG TITLE ELECTRICAL SITE DETAILS

SCALE: AS NOTED

DATE: 2/2/2023

BID PAU DATE: -

FILE NO. 22-225B

E4.02

FLMS