

PLOT DATE: January 24, 2023 -- 10:34am

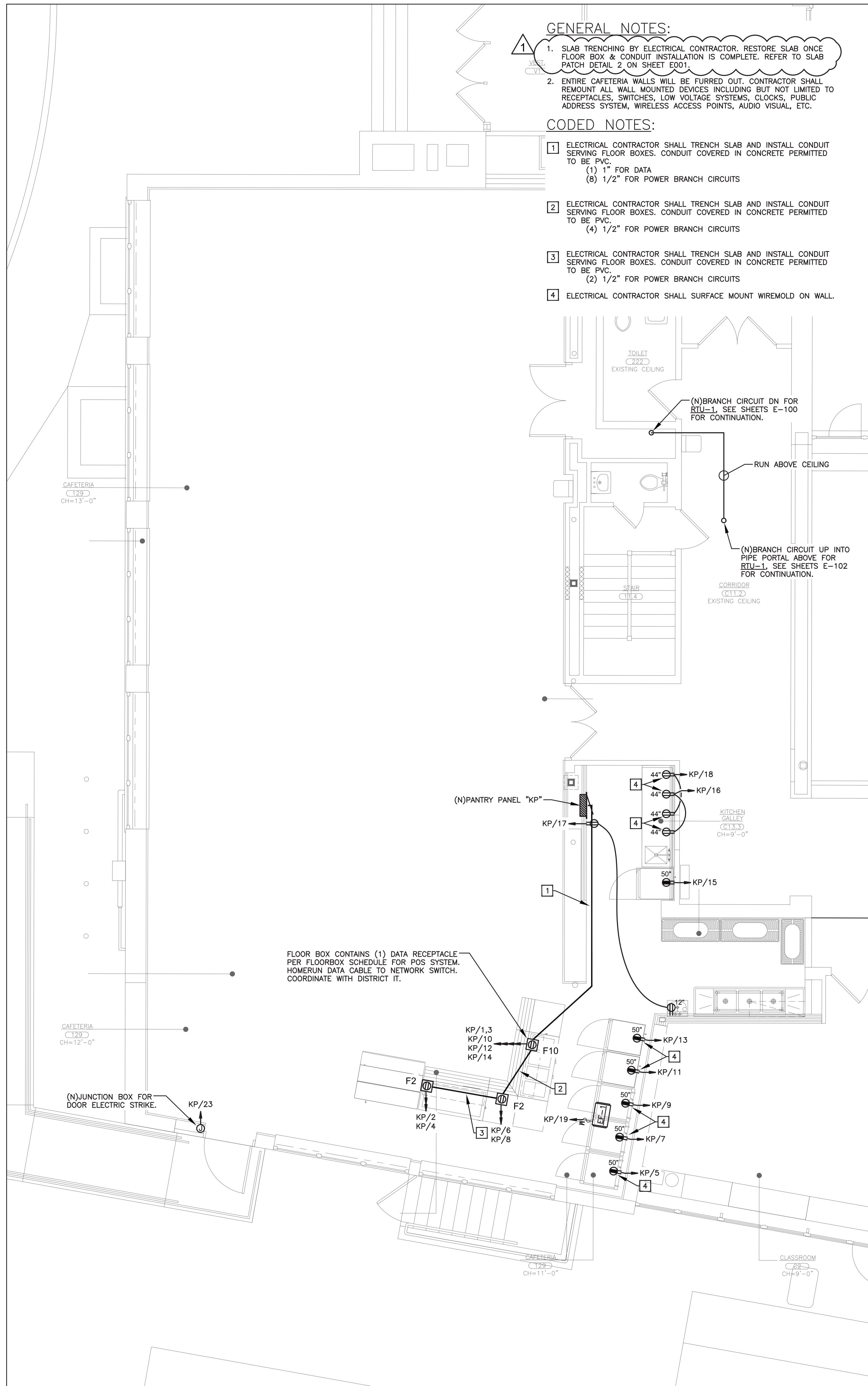

1 FIRST FLOOR ELECTRICAL PLAN
SCALE: 1/4" = 1'-0"

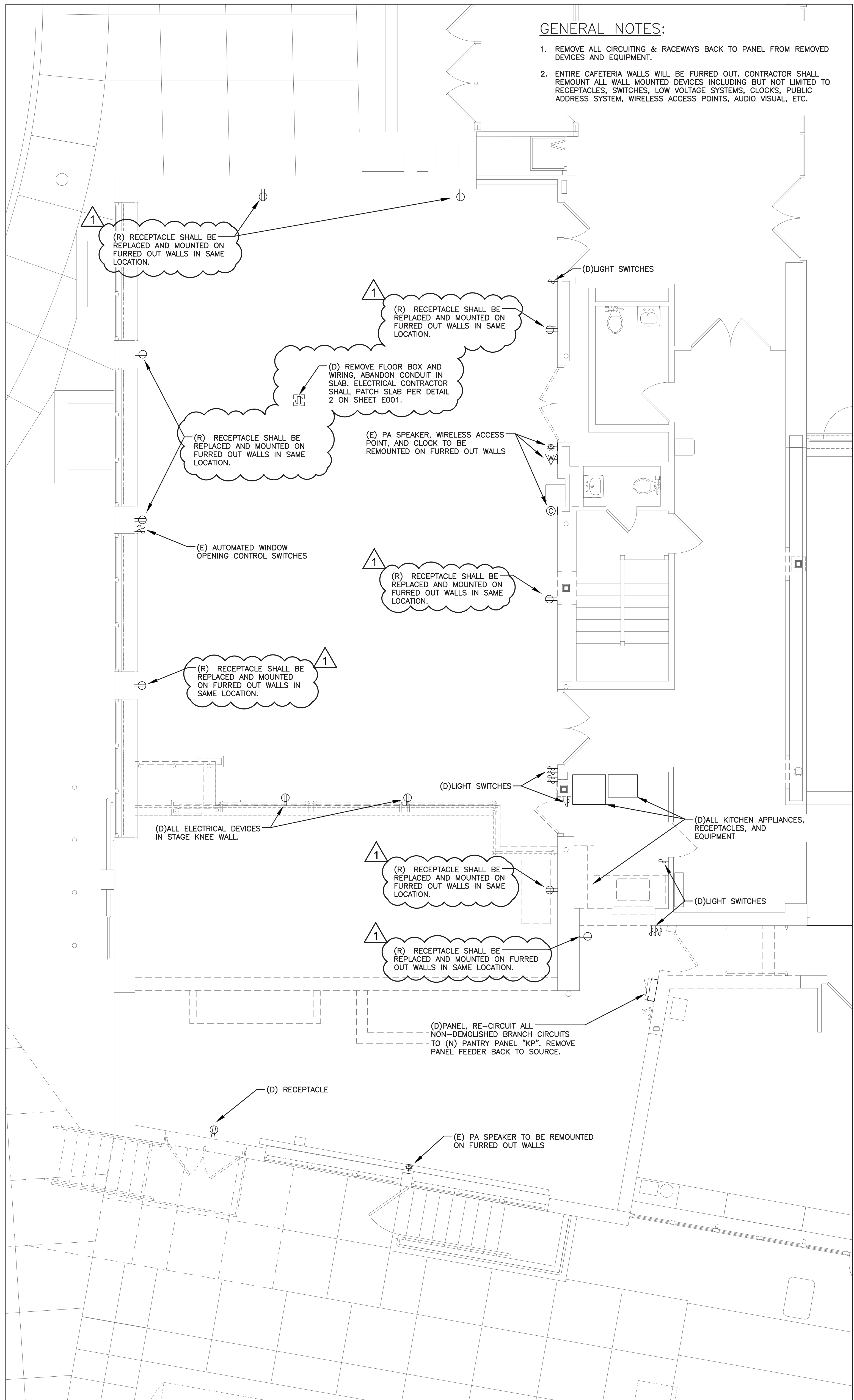

2 FIRST FLOOR ELECTRICAL REMOVALS PLAN
SCALE: 1/4" = 1'-0"

AS PER USA CONGRESS ARCHITECTURAL WORKS COPYRIGHT PROTECTION ACT OF 1990 ALL IDEAS AND DESIGNS INCLUDING DERIVATIVES THEREOF, ALL DRAWINGS AND SPECIFICATIONS CONSTITUTE THE ORIGINAL COPYRIGHT WORK BY FULLER AND DANKELO, P.C. (F&D). THE DRAWINGS AND SPECIFICATIONS AS INSTRUMENTS OF SERVICE BY F&D ARE CREATED BY F&D FOR THIS PROJECT ONLY AND REMAIN THE PROPERTY OF F&D. ANY REPRODUCTION WITHOUT THE PRIOR CONSENT OF F&D IS PROHIBITED.

LFG
252 East Avenue
Greenville, CT 06031
(203) 866-4628 T/F
(203) 866-4019 Fax
LANDMARK
FACILITIES
GROUP, INC.

408 SHELLWOOD ROAD
ELMISTON, NEW YORK 12828
TEL: 814-898-4444 FAX: 814-898-1171
Copyright 2021 All Rights Reserved by FULLER & DANKELO, P.C.

**FULLER
D'ANGELO
P.C.**
ARCHITECTS
PLANNERS

LFG
LANDMARK
FACILITIES
GROUP, INC.
252 East Avenue
Greenville, CT 06031
(203) 866-4628 T/F
(203) 866-4019 Fax

S.E.D. CONTROL NUMBER:
GREENVILLE ELEMENTARY SCHOOL
66-04-06-03-0-001-021
SEELY PLACE ELEMENTARY SCHOOL
66-04-06-03-0-001-019

PROJECT NAME:
EDGEMONT SCHOOL DISTRICT
GREENVILLE ELEMENTARY SCHOOL
SEELY PLACE ELEMENTARY SCHOOL
PHASE 1 - HVAC & CAFETERIA
DRAWING TITLE:
FIRST FLOOR ELECTRICAL PLAN

1-24-2023	ADDENDUM 1
1-06-2023	BID
DATE	ISSUED TO
SHEET SIZE: 30"x42"	DRAWING NO. GVES E101
SCALE: AS NOTED	FILE NO. 21434.01
DRAWN BY: LFG	