

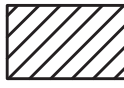





LEGEND	
	MD MOTORIZED DAMPER
ARCH	ARCHITECT
UP	DUCT UP
DN	DUCT DOWN
FCU	FAN COIL UNIT
LD	LINEAR DIFFUSER
CFM	CUBIC FEET PER MINUTE, AIR
R/A	RETURN AIR
S/A	SUPPLY AIR
OA	OUTSIDE AIR
EXH	EXHAUST
EG	EXHAUST GRILLE
(E)	EXISTING
(N)	NEW
(CD)	CEILING DIFFUSER
TYP.	TYPICAL
WMS	WIRE MESH SCREEN
Ø	DIAMETER OF ROUND DUCT
RTU	ROOF-TOP UNIT
ERV	ENERGY RECOVERY VENTILATOR
HWC	HOT WATER COIL
MANU.	MANUFACTURER
TEMP	TEMPERATURE
MCA	MINIMUM CIRCUIT AMPACITY
RFS	RECOMMENDED FUSE SIZE
FLA	FULL LOAD AMPERES
MOCP	MAXIMUM OVERCURRENT PROTECTION
QTY	QUANTITY
EF	EXHAUST FAN
ESP	EXTERNAL STATIC PRESSURE
EWI	ENTERING WATER TEMPERATURE
LWI	LEAVING WATER TEMPERATURE
EAT	ENTERING AIR TEMPERATURE
LAT	LEAVING AIR TEMPERATURE
	DEMOLISH HIGHLIGHTED DUCTWORK AND EQUIPMENT
FD	FIRE DAMPER
COD	CABLE-OPERATED DAMPER
HP	HEAT PUMP
	THERMOSTAT
	DUCT SMOKE DETECTOR
	CARBON DIOXIDE SENSOR
#X#	DUCT DIMENSIONS (CLEAN INSIDE DIM.)
RAG	RETURN AIR GRILLE
	NEW LOW PRESS. STEAM PIPING
	NEW LOW PRESS. CONDENSATE PIPING
	VOLUME DAMPER ACROSS DUCTWORK
	POINT OF CONNECTION, NEW WORK TO EXISTING
	SECTION LINE

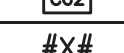

PROJECT DESCRIPTION

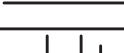
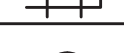
1. THE INTENT OF THIS PROJECT IS TO UPGRADE EXISTING HVAC SYSTEMS IN THE BUILDING. THIS INCLUDES, BUT IS NOT LIMITED TO, THE FOLLOWING WORK:

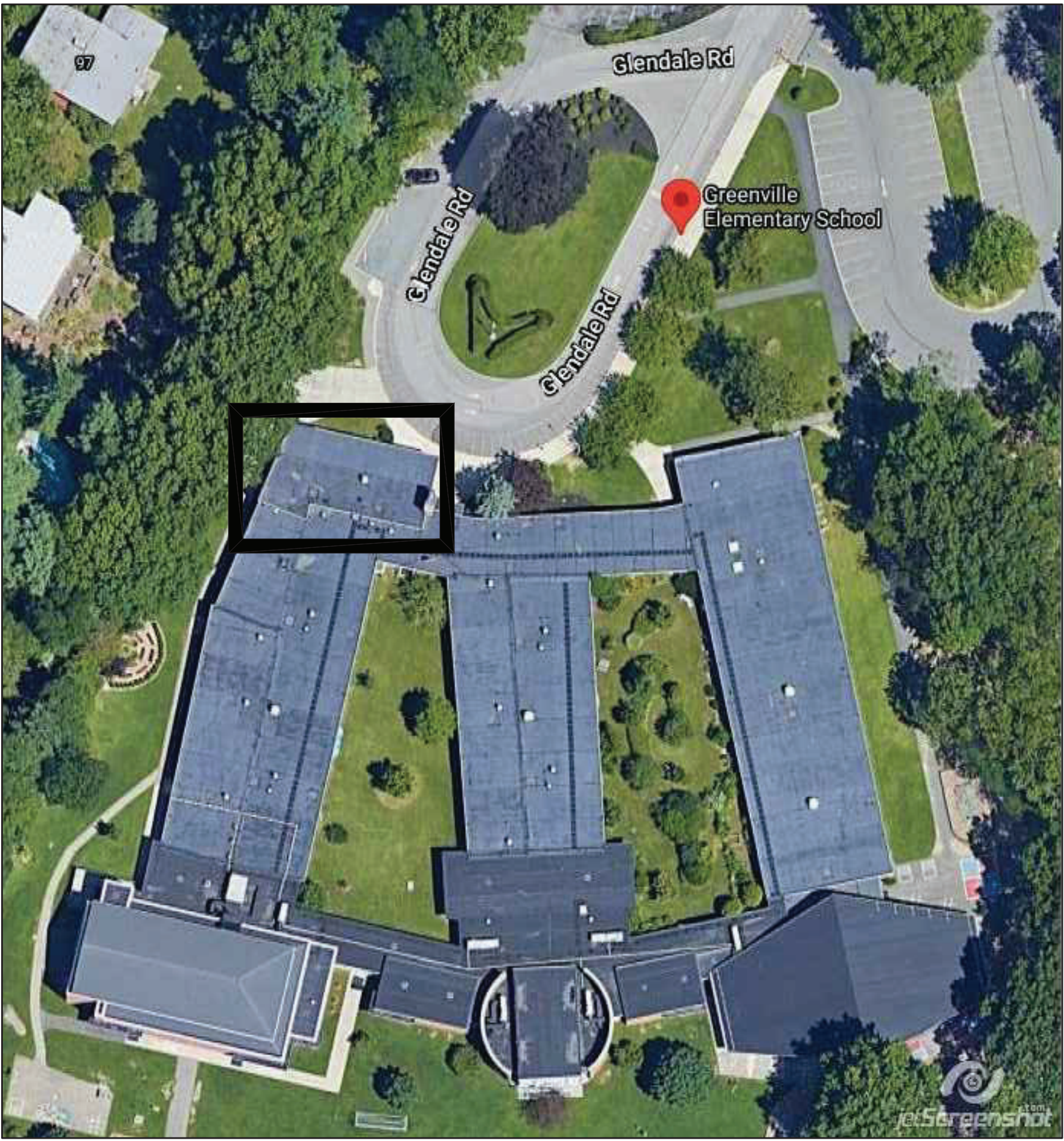
- RIGGING OF NEW EQUIPMENT ONTO ROOF OF BUILDING
- NEW STRUCTURAL STEEL DUNNAGE (REFER TO STRUCTURAL PLANS)
- NEW GALVANIZED SHEET METAL DUCTWORK WHERE INDICATED
- NEW DUCT MOUNTED STEAM COIL WHERE INDICATED
- AIR TESTING AND BALANCING
- NEW DDC CONTROLS FOR ALL EQUIPMENT, EQUIPMENT STARTUP AND TESTING BY FACTORY AUTHORIZED REPRESENTATIVES.
- CLOSEOUT PACKAGE INCLUDING CUT SHEETS, AS BUILT DRAWINGS AND WARRANTY INFORMATION.
- OWNER TRAINING ON NEW EQUIPMENT AND CONTROLS.

2. IN ADDITION TO EQUIPMENT SUBMITTALS, CONTRACTOR SHALL ISSUE A 3/8" SCALE PIPING SHOP DRAWING TO ENGINEER FOR REVIEW AND APPROVAL PRIOR TO COMMENCEMENT OF WORK.

3. CONTRACTOR SHALL NOTE THAT EXISTING BAS HARDWARE IS MANUFACTURED BY ANDOVER. CONTRACTOR SHALL PROVIDE ALLOWANCE FOR HVAC CONTROLS AS INDICATED IN FRONT END SPECIFICATIONS.

ATC CONTRACTOR SHALL FURNISH AND INSTALL ALL HARDWARE AND WIRING REQUIRED FOR CONTROL AND MONITORING OF NEW HVAC EQUIPMENT. ATC CONTRACTOR SHALL DO ALL PROGRAMMING, BUILD ALL GRAPHICS FOR NEW EQUIPMENT AND UPDATE THERMAL FLOOR PLANS FOR NEW TEMPERATURE ZONES. ESTABLISH OCCUPANCY SCHEDULES WITH OWNER AND ROUTING OF ALARMS.

REFER TO CONTROLS DIAGRAM (SHEET M-102) FOR ADDITIONAL INFORMATION.

PROJECT NOTES:

1. ALL BIDDERS SHALL VISIT PROJECT SITE TO THOROUGHLY FAMILIARIZE THEMSELVES WITH EXISTING CONDITIONS. CLAIMS FOR EXTRA PAYMENTS FOR WORK, WHICH COULD HAVE BEEN IDENTIFIED VIA CAREFUL SITE INSPECTION, WILL NOT BE ACKNOWLEDGED.

2. PRIOR TO COMMENCEMENT OF WORK, CONTRACTOR SHALL PREPARE EQUIPMENT SUBMITTALS PER SPECIFICATIONS AND SUBMIT TO DESIGN ENGINEER FOR REVIEW/APPROVAL.

3. UPON COMPLETION OF WORK, CONTRACTOR SHALL SUBMIT AS-BUILTS DRAWINGS IN ACCORDANCE WITH SPECIFICATIONS.

4. PRIOR TO CLOSEOUT, CONTRACTOR SHALL SUBMIT OPERATION AND MAINTENANCE MANUAL TO ENGINEER FOR APPROVAL. FOLLOWING APPROVAL, CONTRACTOR SHALL DELIVER (1) HARD COPY AND (1) DIGITAL COPY ON THUMB DRIVE TO OWNER.

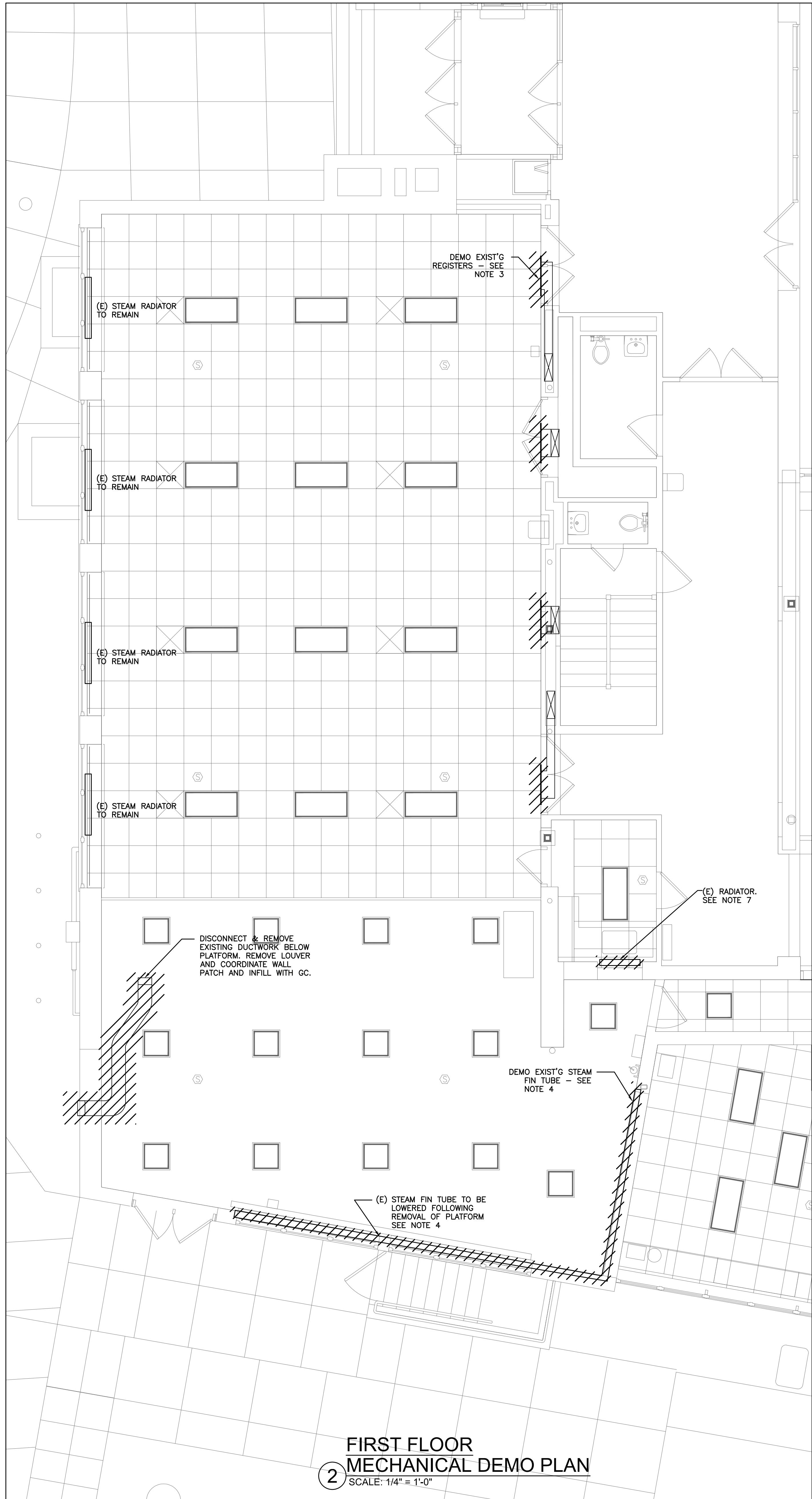
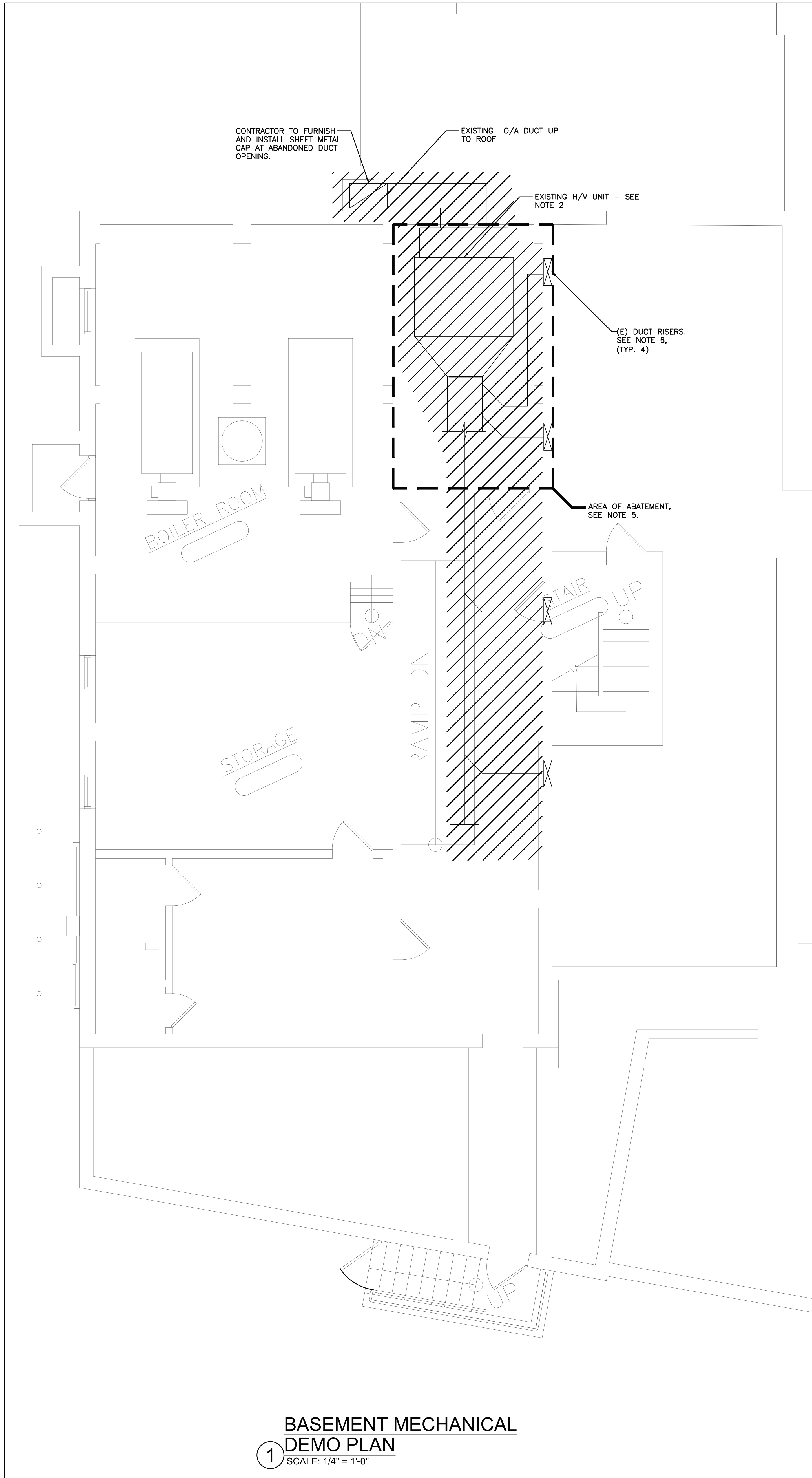

NOTES:

1. REFER TO WRITTEN (BOOK) SPECS FOR ADDITIONAL INFORMATION.
2. DISCONNECT AND REMOVE EXISTING H/V UNIT AND ALL ASSOCIATED (EXPOSED DUCTWORK, PIPING AND HANGERS, CUT AND CAP STEAM AND CONDENSATE PIPING BACK TO MAINS. COORDINATE WITH ELECTRICIAN TO REMOVE POWER AND CONTROL WIRING.
3. DISCONNECT EXISTING HIGH SIDEWALL SUPPLY PIPING. DUCTWORK BURIED INSIDE WALLS SHALL BE ABANDONED. REFER TO ARCHITECTURAL PLANS AND COORDINATE WITH GC FOR PATCHING OF WALLS.
4. DEMO SECTION OF STEAM FIN TUBE SHOWN ON PLANS. RELOCATE STEAM CONDENSATE PIPE PENETRATION AND F&T TRAP BELOW FLOOR AS REQUIRED TO REFEED RELOCATED FIN TUBE TO REMAIN. FURNISH NEW INSULATED & LABELED STEAM PIPING BELOW FLOOR.
5. CONTRACTOR SHALL NOTE THAT EXISTING PIPE AND DUCT INSULATION HAS TESTED POSITIVE AS CONTAINING ASBESTOS. ABATEMENT TO BE PERFORMED BY OTHERS AND CONTRACTOR SHALL COORDINATE TIMING OF THIS WORK WITH NEW MECHANICAL WORK TO AVOID ANY CONFLICTS.
6. CONTRACTOR SHALL DISCONNECT ALL DUCTWORK SHOWN BUT NOT ABANDON VERTICAL RISER IN PLACE.
7. CONTRACTOR SHALL DISCONNECT AND REMOVE EXISTING STEAM RADIATOR. CUT AND CAP STEAM AND CONDENSATE PIPING BELOW FLOOR.

AS PER USA CONGRESS ARCHITECTURAL WORKS COPYRIGHT PROTECTION ACT OF 1990 ALL IDEAS AND DESIGNS INCLUDING DERIVATIVES THEREOF, ALL DRAWINGS AND SPECIFICATIONS CONSTITUTE THE ORIGINAL COPYRIGHT WORK BY FULLER AND D'ANGELO, P.C. (F&D). THE DRAWINGS AND SPECIFICATIONS AS INSTRUMENTS OF SERVICE BY F&D ARE CREATED BY F&D FOR THIS PROJECT ONLY AND REMAIN THE PROPERTY OF F&D. ANY REPRODUCTION WITHOUT THE PRIOR CONSENT OF F&D IS PROHIBITED.



252 East Avenue
Greenville, VT 05455
(203) 866-4623 FAX
(203) 866-4019 Fax

LANDMARK
FACILITIES
GROUP, INC.

FULLER
D'ANGELO
P.C.

ARCHITECTS
PLANNERS



252 East Avenue
Greenville, VT 05455
(203) 866-4623 FAX
(203) 866-4019 Fax

LANDMARK
FACILITIES
GROUP, INC.

S.E.D. CONTROL NUMBER:
GREENVILLE ELEMENTARY SCHOOL
66-04-06-03-0-001-021
SEELY PLACE ELEMENTARY SCHOOL
66-04-06-03-0-001-019

PROJECT:
EDGEMONT SCHOOL DISTRICT
GREENVILLE ELEMENTARY SCHOOL
SEELY PLACE ELEMENTARY SCHOOL
PHASE 1 - HVAC & CAFETERIA

DRAWING TITLE:
BASEMENT AND FIRST FLOOR
MECHANICAL DEMO PLANS

1-06-2023	BID
DATE	ISSUED TO
SHEET SIZE: 30"x42"	DRAWING NO. GVES MD100
SCALE: AS NOTED	FILE NO. 21434.01
DRAWN BY: LFG	

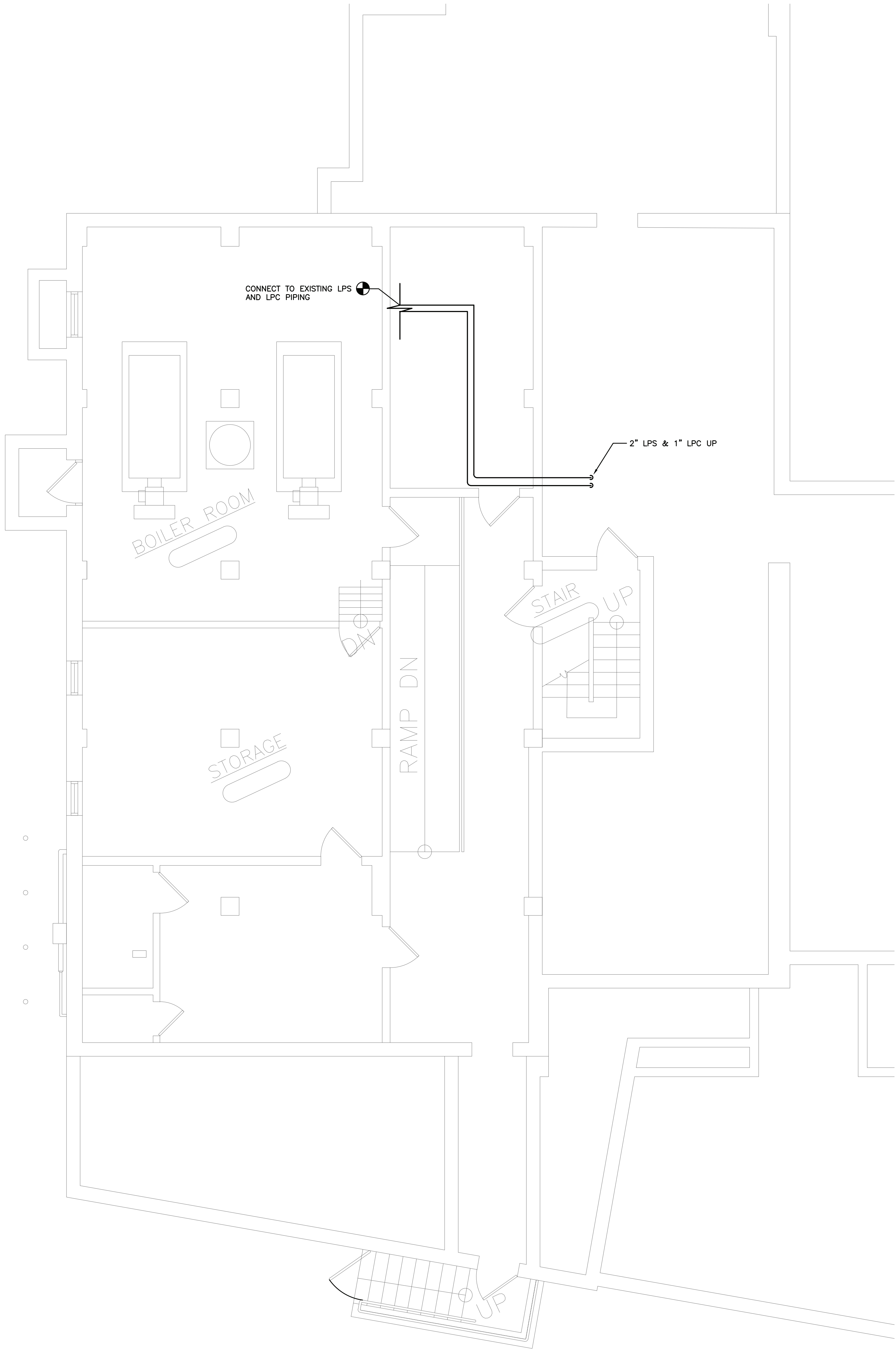

**BASEMENT
MECHANICAL PLAN**
SCALE: 1/4" = 1'-0"

NOTES:

1. REFER TO WRITTEN (BOOK) SPECS FOR ADDITIONAL INFORMATION.
2. CONTRACTOR SHALL NOTE THAT EXISTING PIPE AND DUCT INSULATION HAS TESTED POSITIVE AS CONTAINING ASBESTOS. ABATEMENT TO BE PERFORMED BY OTHERS AND CONTRACTOR SHALL COORDINATE TIMING OF THIS WORK WITH NEW MECHANICAL WORK TO AVOID ANY CONFLICTS.



**FULLER
D'ANGELO
P.C.**

**ARCHITECTS
PLANNERS**

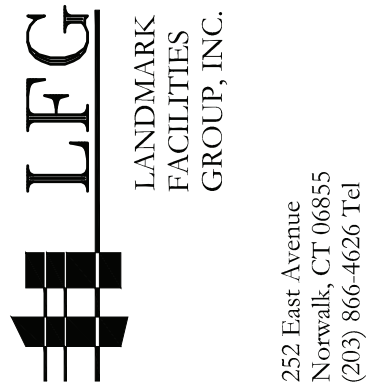

S.E.D. CONTROL NUMBER:
GREENVILLE ELEMENTARY SCHOOL
66-04-06-03-0-001-021
SEELY PLACE ELEMENTARY SCHOOL
66-04-06-03-0-001-019

PROJECT:
EDGEMONT SCHOOL DISTRICT
GREENVILLE ELEMENTARY SCHOOL
SEELY PLACE ELEMENTARY SCHOOL
PHASE 1 - HVAC & CAFETERIA

DRAWING TITLE:
**BASEMENT
MECHANICAL PLAN**

1-06-2023	BID
DATE	ISSUED TO
SHEET SIZE: 30"x42"	DRAWING NO. GVES M100
SCALE: AS NOTED	FILE NO. 21434.01
DRAWN BY: LFG	

AS PER USA CONGRESS ARCHITECTURAL WORKS COPYRIGHT PROTECTION ACT OF 1990 ALL IDEAS AND DESIGNS INCLUDING DERIVATIVES THEREOF, ALL DRAWINGS AND SPECIFICATIONS CONSTITUTE THE ORIGINAL COPYRIGHT WORK BY FULLER AND D'ANGELO, P.C. (F&D). THE DRAWINGS AND SPECIFICATIONS AS INSTRUMENTS OF SERVICE BY F&D ARE CREATED BY F&D FOR THIS PROJECT ONLY AND REMAIN THE PRODUCT AND PROPERTY OF F&D. ANY REPRODUCTION WITHOUT THE PRIOR CONSENT OF F&D IS PROHIBITED.

PLOT DATE: December 21, 2022 - 3:49pm

FILE: N:\Edgemont School District\Greenville Elementary\Cafeteria Reno\ACAD\Mechanical\GV CAFE_M001_M300.dwg

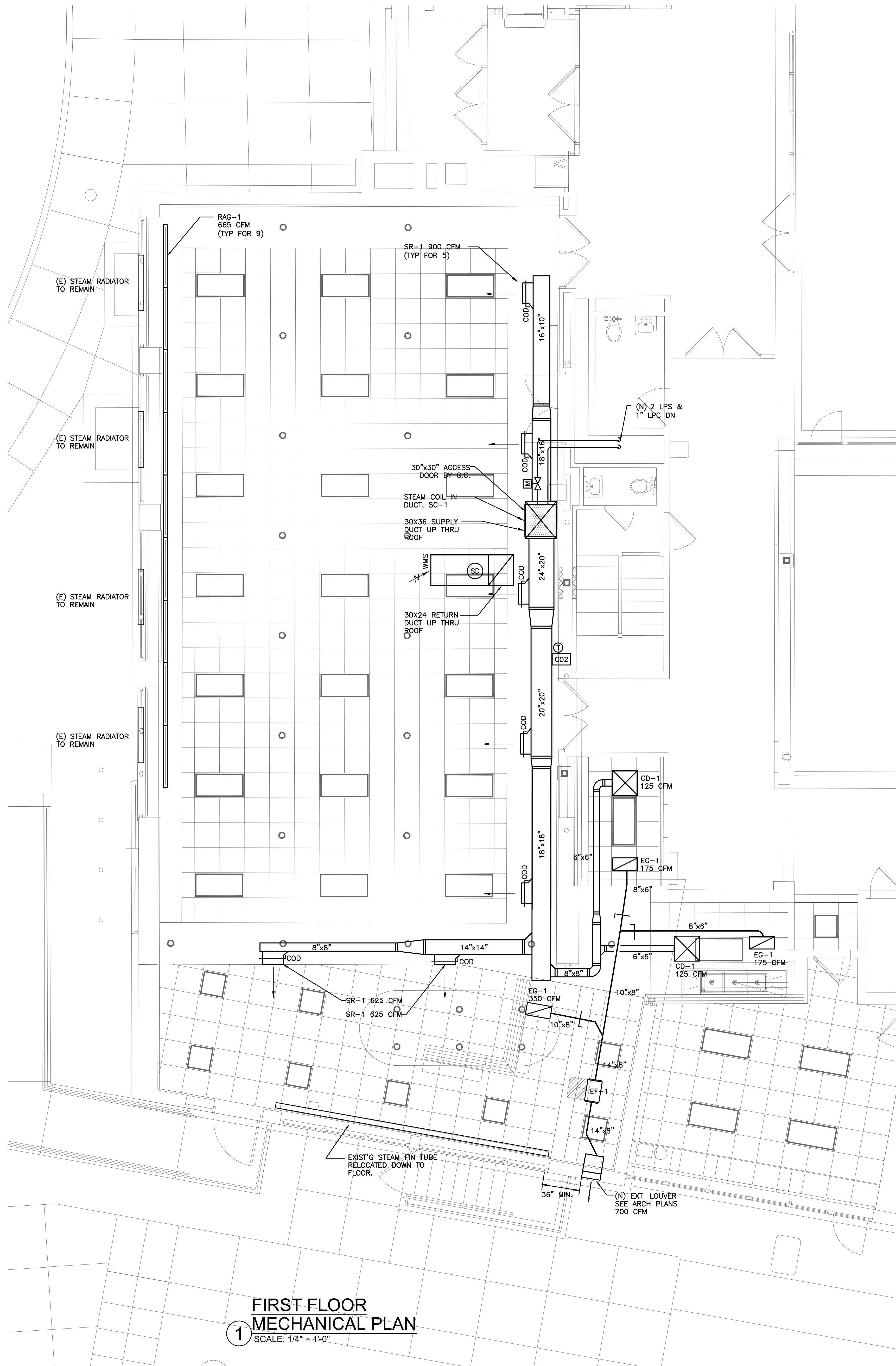

NOTES:

1. REFER TO WRITTEN (BOOK) SPECS FOR ADDITIONAL INFORMATION.
2. DUCTWORK SHALL BE INSTALLED TIGHT TO HUNG CEILING AS POSSIBLE. MAKE TRANSITIONS TO INLET AND OUTLET OF STEAM COIL IN LEAST AMOUNT OF VERTICAL SPACE. EXPOSED SPIRAL DUCT SHALL BE FURNISHED WITH 'PAINT GRIP' FINISH SUITABLE FOR FIELD PAINTING BY GC. DUCTWORK SHALL BE DOUBLE WALL TYPE WITH INTEGRAL INSULATION.
3. CONTRACTOR SHALL COORDINATE INSTALLATION OF ALL WALL MOUNTED DEVICES (IE. THERMSTATS) WITH ARCHITECT & DESIGN ENGINEER PRIOR TO ROUGHING WIRING.
4. ALL BRANCH DUCTS SHALL BE EQUIPPED WITH VOLUME DAMPERS WHETHER INDICATED ON PLANS OR NOT. DUCTS ABOVE HARD CEILINGS (INCLUDING SOFFITS) SHALL BE CABLE-OPERATED DAMPERS.
5. ALL DUCTWORK WITHIN 15 FT. OF FANS SHALL BE INTERNALLY LINED WITH 1" LINER FOR ACOUSTICS.

AS PER USA CONGRESS ARCHITECTURAL WORKS COPYRIGHT PROTECTION ACT OF 1990 ALL IDEAS AND DESIGNS INCLUDING DERIVATIVES THEREOF, ALL DRAWINGS AND SPECIFICATIONS CONSTITUTE THE ORIGINAL COPYRIGHT WORK BY FULLER AND DANKELO, P.C. (F&D). THE DRAWINGS AND SPECIFICATIONS AS INSTRUMENTS OF SERVICE BY F&D ARE CREATED BY F&D FOR THIS PROJECT ONLY AND REMAIN THE PRODUCT AND PROPERTY OF F&D. ANY REPRODUCTION WITHOUT THE PRIOR CONSENT OF F&D IS PROHIBITED.



252 East Avenue
Norwalk, CT 06850
(203) 866-4623 T/F
(203) 866-4019 Fax

LANDMARK
FACILITIES
GROUP, INC.

408 SHELLWOOD ROAD ELLENFIELD NEW YORK 10838
TEL: 914-898-4444 FAX: 914-898-1919
Copyright 2021 All Rights Reserved by FULLER & DANKELO P.C.

FULLER
DANKELO
P.C.
ARCHITECTS
PLANNERS

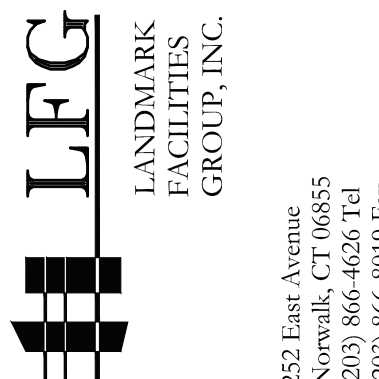

252 East Avenue
Norwalk, CT 06850
(203) 866-4623 T/F
(203) 866-4019 Fax

LANDMARK
FACILITIES
GROUP, INC.

S.E.D. CONTROL NUMBER:
GREENVILLE ELEMENTARY SCHOOL
66-04-06-03-0-001-021
SEELY PLACE ELEMENTARY SCHOOL
66-04-06-03-0-001-019

PROJECT:
EDGEMONT SCHOOL DISTRICT
GREENVILLE ELEMENTARY SCHOOL
SEELY PLACE ELEMENTARY SCHOOL
PHASE 1 - HVAC & CAFETERIA

DRAWING TITLE:
FIRST FLOOR
MECHANICAL RCP

1-06-2023
DATE

BID
ISSUED TO

SHEET SIZE:
30"x42"

DRAWING NO.
GVES
M101

SCALE:
AS NOTED

FILE NO.
21434.01

DRAWN BY:
LFG



- CONTROL SYSTEM DIAGRAM
NOT TO SCALE

1-06-2023	BID
DATE	ISSUED TO
SHEET SIZE 30"x42"	DRAWING NO. GVES M102
SCALE AS NOTED	
DRAWN BY LFG	FILE NO. 21434.01

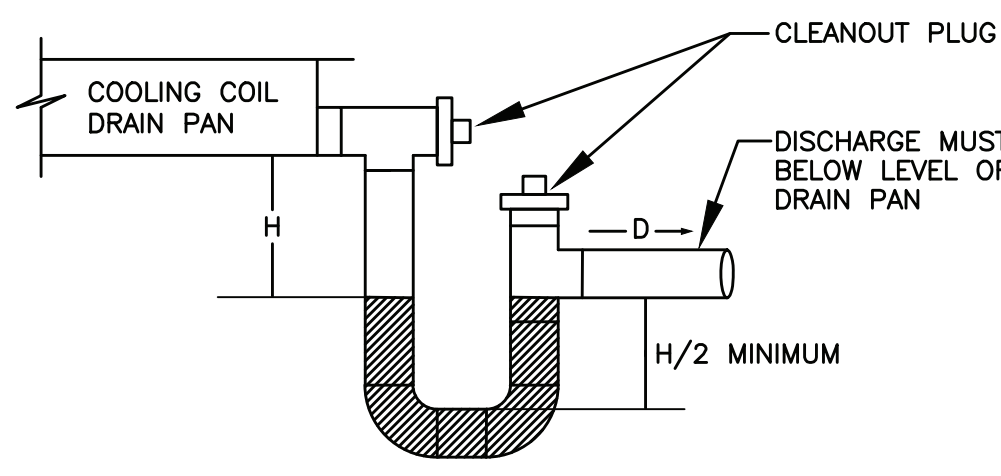

CONDENSATE TRAP DETAIL
DRAW-THRU UNIT
NO SCALE

- NOTES:
1. ALLOW SUFFICIENT SPACE BELOW DRAIN PAN FOR TRAP.
 2. PITCH DRAIN FOR PROPER RUN-OFF.
 3. MANUALLY PRIME FILL TRAP BEFORE START-UP TO FORM INITIAL DRAIN SEAL.
 4. SUPPORT LENGTHY DRAIN LINES TO PREVENT SAG AND CONDENSATE OVERFLOW.
 5. FOR PIPING ON ROOF, ROUTE CONDENSATE PIPING TO WITHIN 5FT OF ROOF DRAIN.

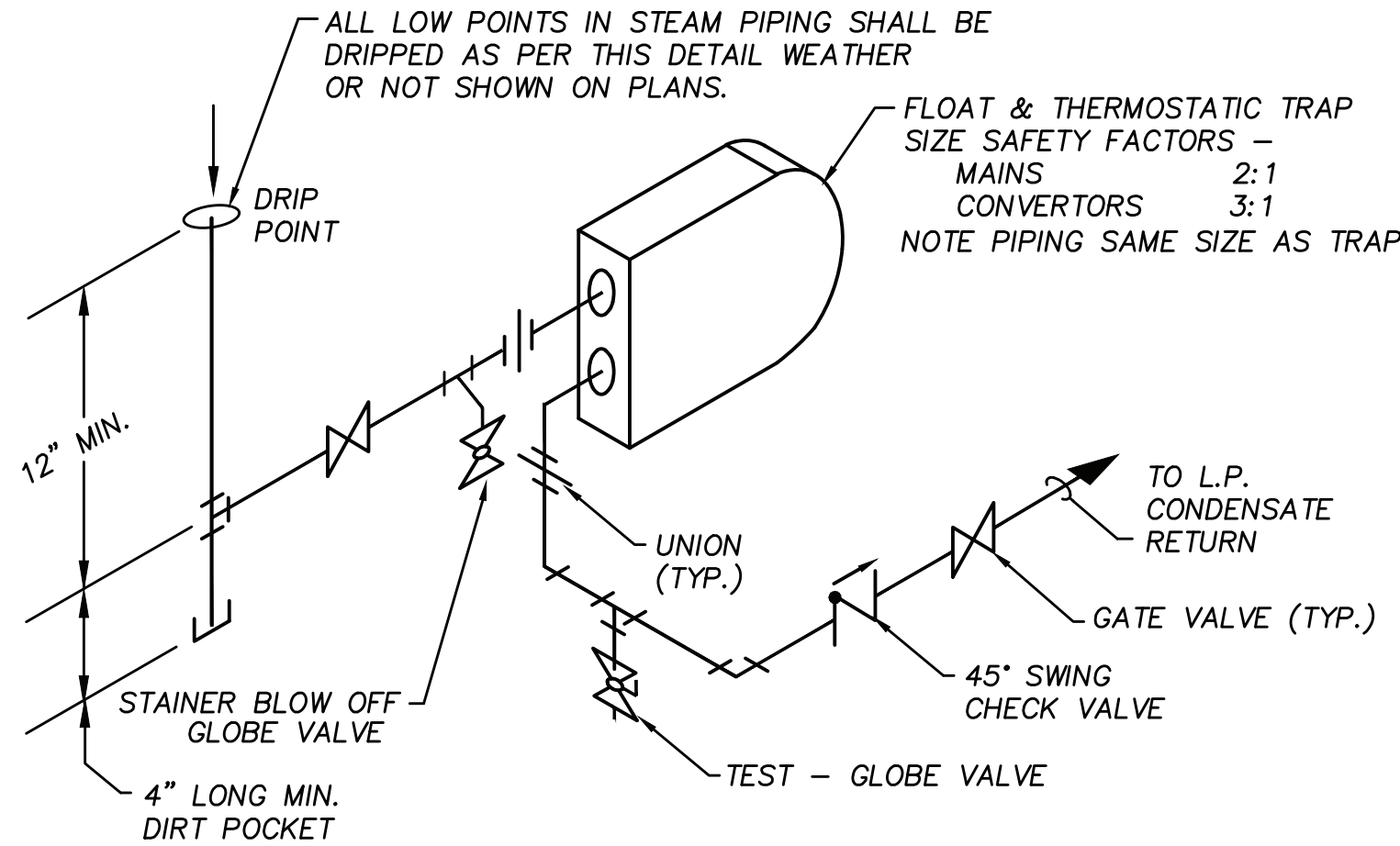

LOW PRESSURE STEAM MAIN DRIP DETAIL
N.T.S.

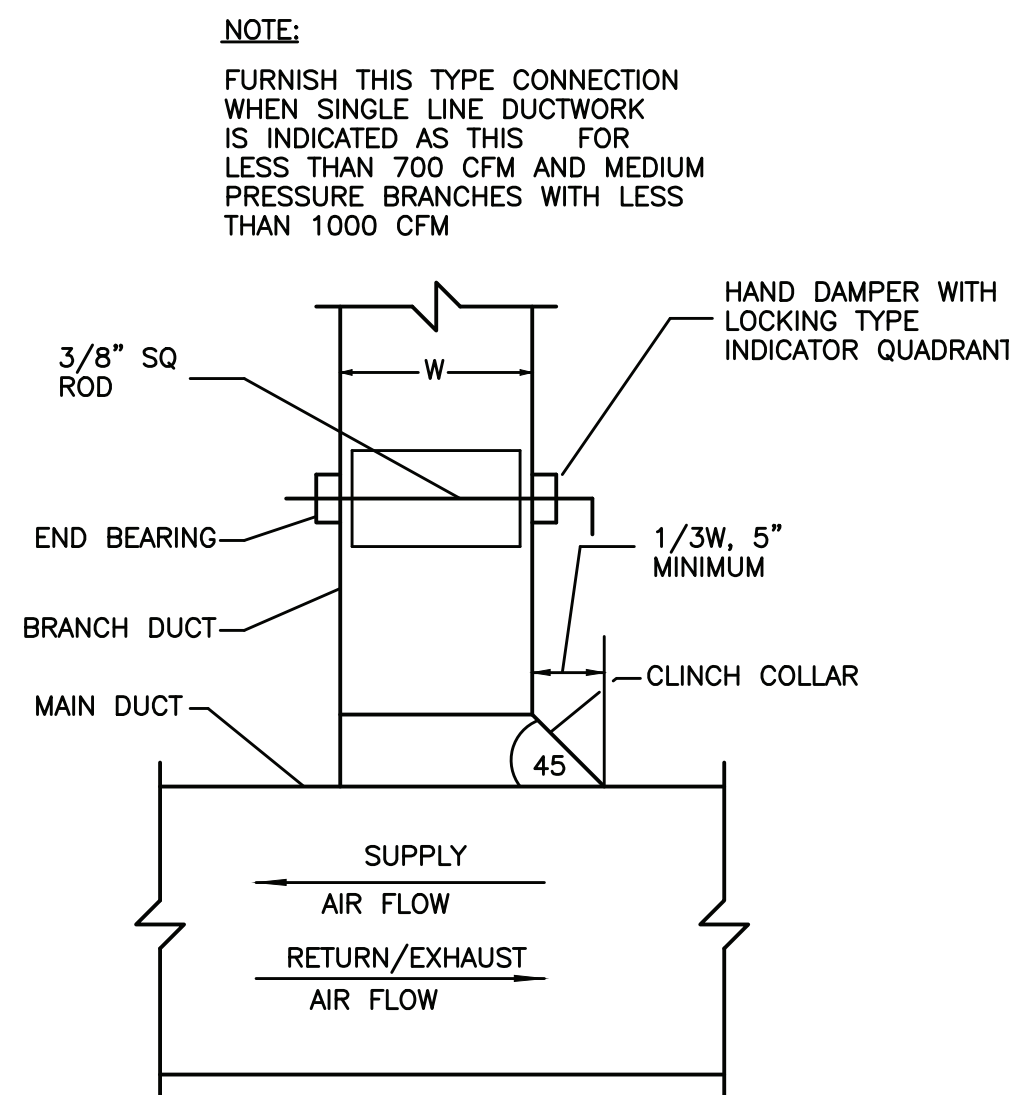

RECTANGULAR DUCT TAP
NO SCALE

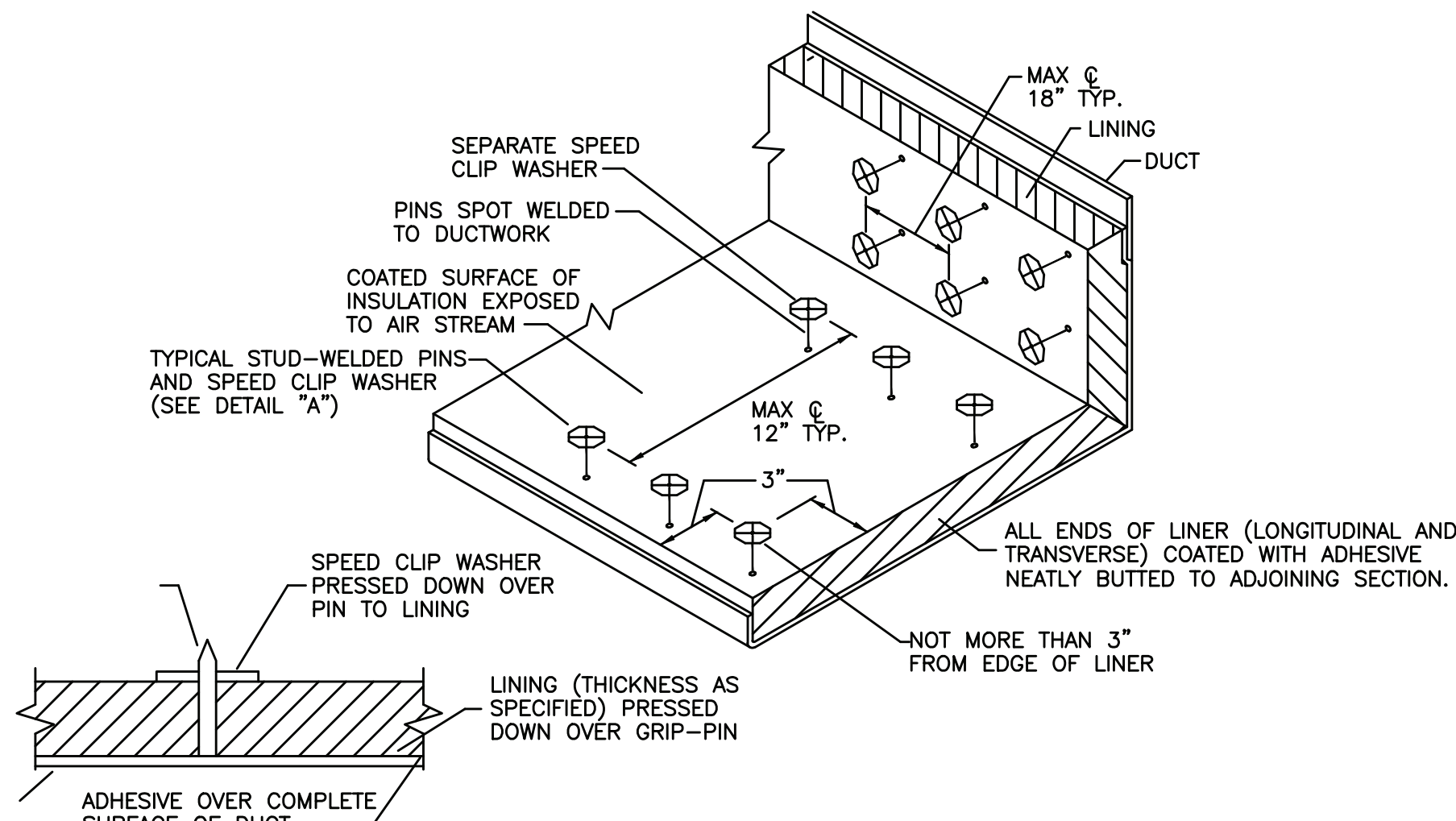

SOUND LINING INSTALLATION DETAIL
NO SCALE

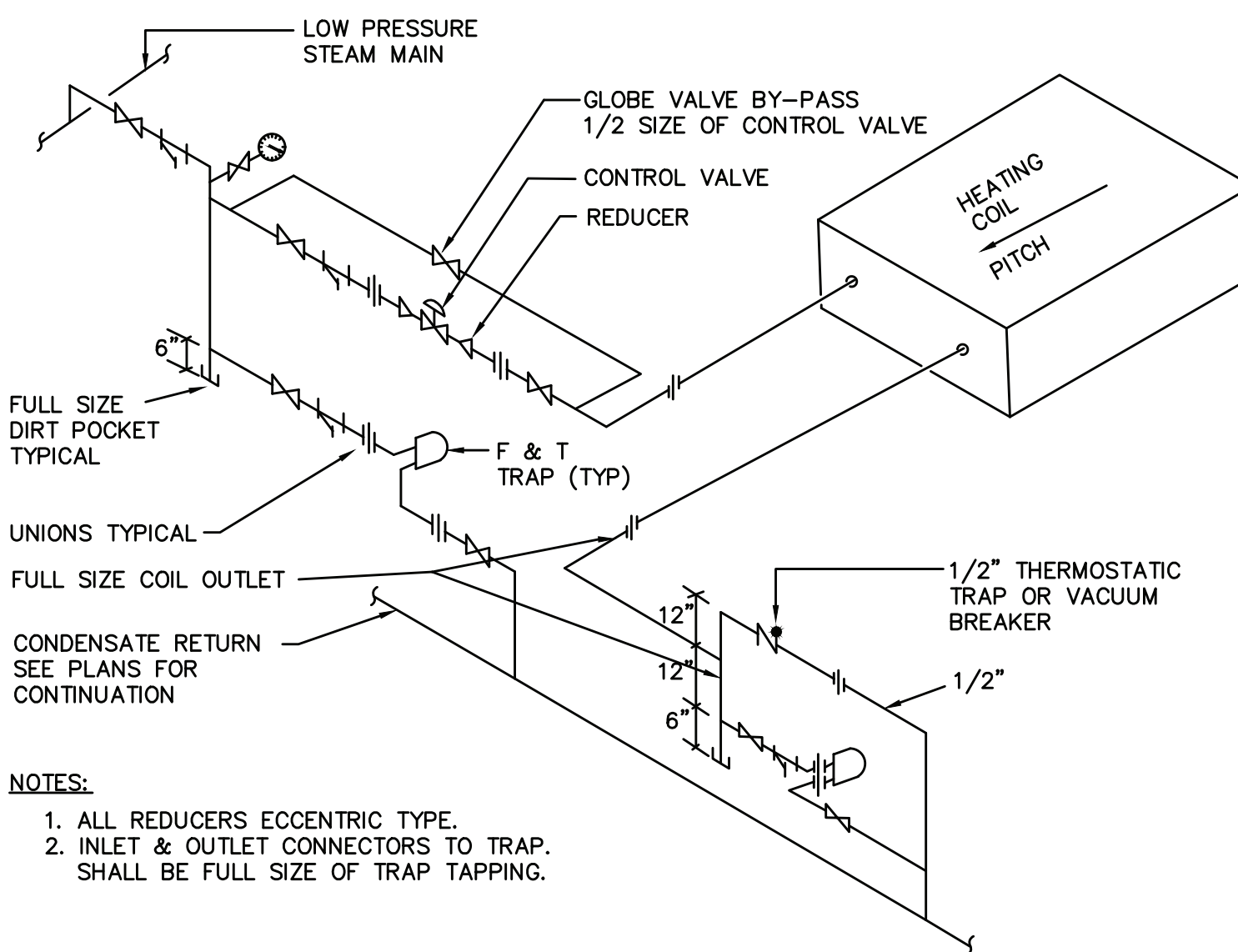

HORIZONTAL STEAM HEATING COIL PIPING
N.T.S.

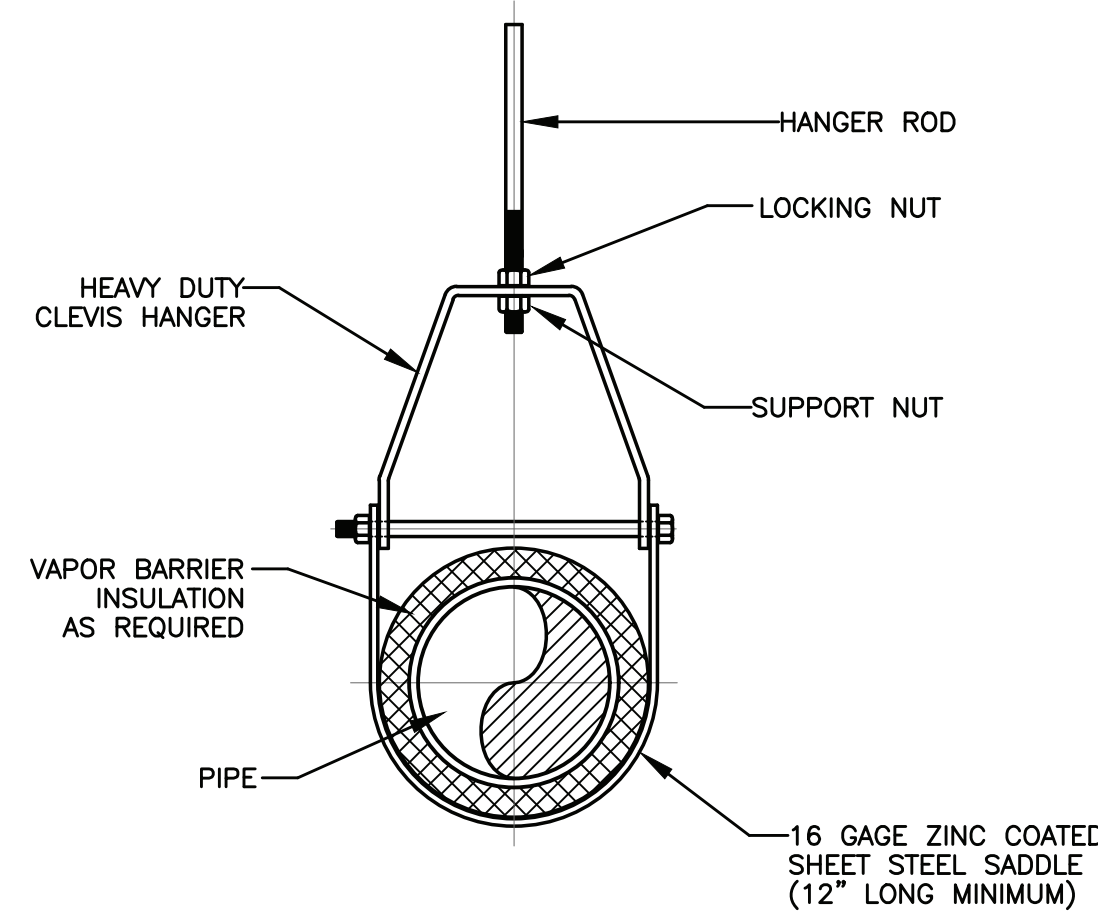

HANGER ROD SCHEDULE			
PIPE SIZE	ROD SIZE	PIPE SIZE	ROD SIZE
UP TO 2"	3/8" DIA.	4" THRU 5"	5/8" DIA.
2 1/2" THRU 3"	1/2" DIA.	6" THRU 12"	7/8" DIA.

CLEVIS HANGER
HORIZONTAL RUNS

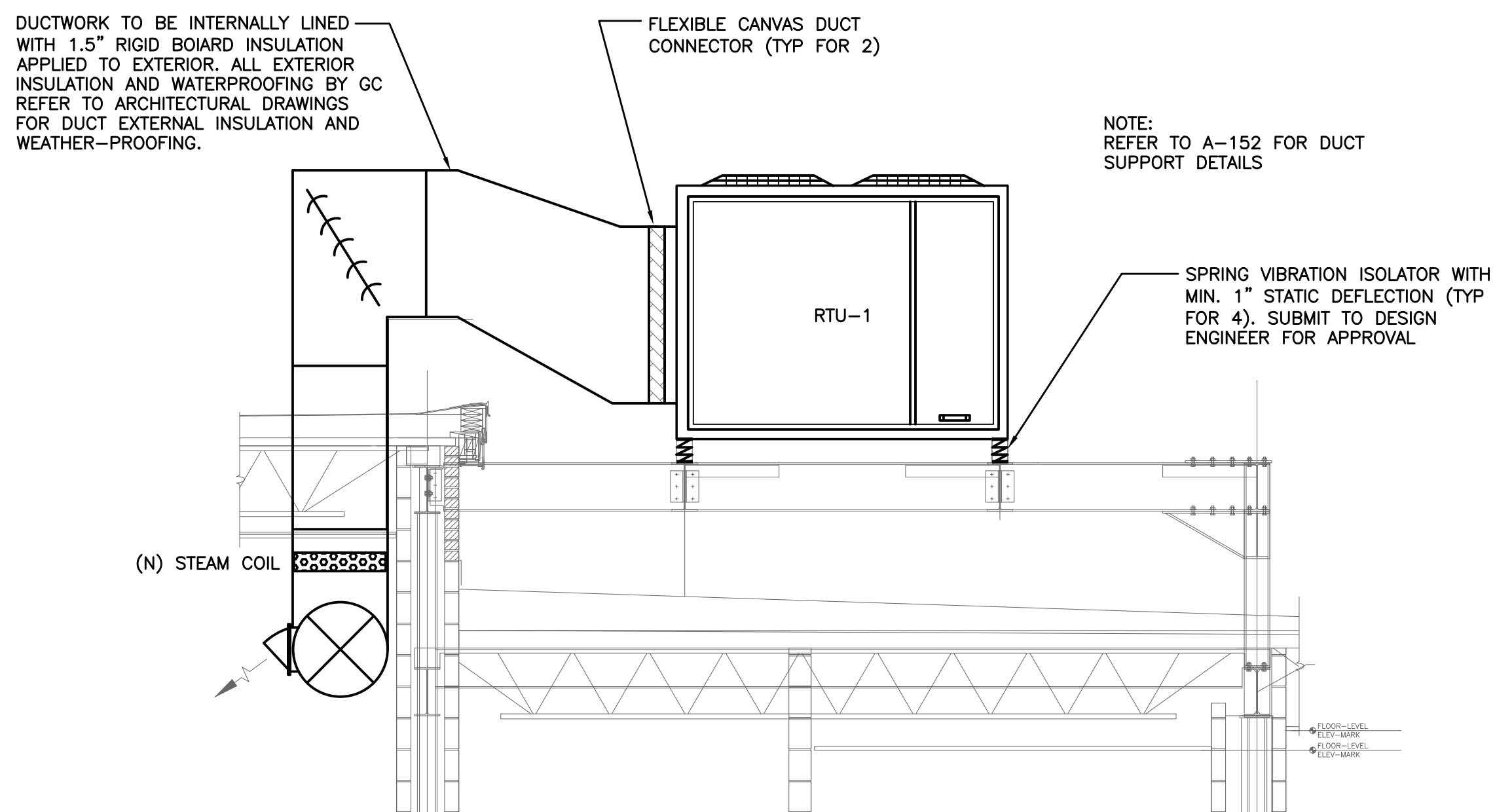

ROOFTOP UNIT INSTALLATION DETAIL
NO SCALE

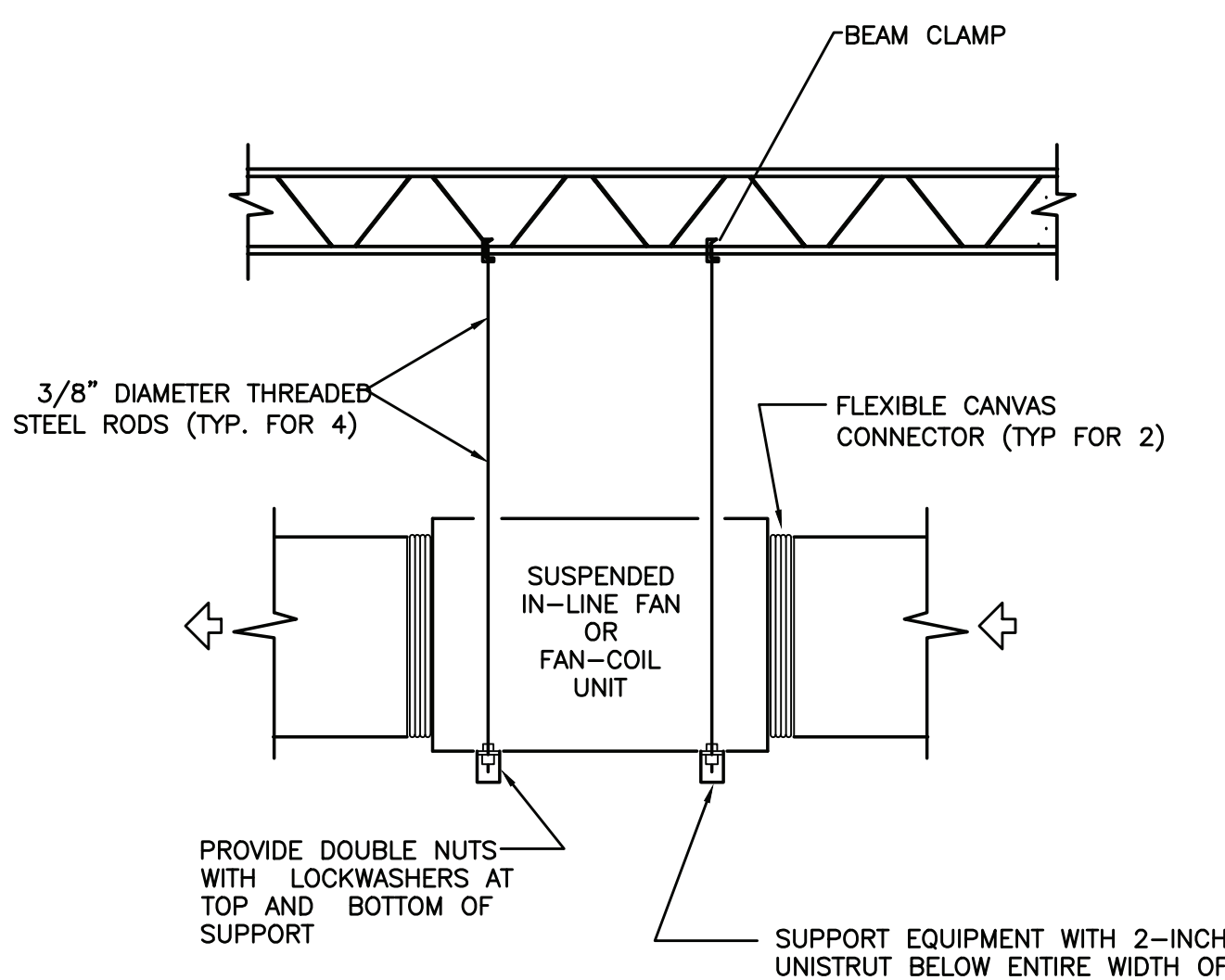

INLINE FAN SUPPORT DETAIL
TYPICAL FOR CEILING-MOUNTED FAN-COIL UNITS
AND EXHAUST FANS
NO SCALE

NEW PACKAGED ROOFTOP UNIT WITH ENERGY RECOVERY SCHEDULE																				
TAG	MFG	MODEL NO.	AIR FLOW (CFM)		MOTOR HP	ESP (IN. WC)	COOLING							OUTSIDE AIR TEMP	SUPPLY AIR TEMP (DB/WB)	VOLTAGE/PH	MCA	MOCP	WEIGHT (LBS)	NOTES
			TOTAL	OUTDOOR			TOTAL (MBH)	SENSIBLE (MBH)	ENT DB	AIR WB	LEAV. DB	AIR WB	EER							
RTU-1	TRANE	THH180G3R0D	6065	2995	3.0	1.5	182.62	148.32	79.4	66.3	59.96	57.95	12.1	95.0	62.06/58.75	208/3	73.0	100.0	3141	1
NOTES: 1. UNIT SHALL BE EQUIPPED WITH ENERGY RECOVERY WHEEL. 2. PROVIDE WALL MOUNT CO2 SENSOR FOR DEMAND CONTROL VENTILATION. 3. REFER TO RTU MOUNTING DETAIL FOR ADDITIONAL INFORMATION. 4. UNIT SHALL BE FURNISHED WITH FACTORY BAGNET CARD. COORDINATE WITH ATC VENDOR PRIOR TO ORDERING. 5. MAINTAIN MANUFACTURER'S RECOMMENDED SERVICE CLEARANCE ON ALL SIDES. 6. UNIT SHALL BE FURNISHED WITH FACTORY GFI RECEPTACLE FOR SERVICE.																				

STEAM HEATING COIL SCHEDULE											
TAG	MFG	MODEL	TYPE	CFM	P.D. (IN. WC)	CAPACITY (MBH)	EAT DB	LAT DB	STEAM PRESS. (PSI)	AIR VELOCITY (FPM)	ROWS
SC-1	CAPITOL COIL	M8-3024-14A-HCA-R	HORIZONTAL	6000	0.69	233.2	50.6	86.5	2.0	1200	1
NOTES: 1. REFER TO STEAM COIL DETAIL FOR ADDITIONAL INFORMATION. 2. PROVIDE MOTORIZED MODULATING CONTROL VALVE AS MANUFACTURED BY BELIMO.											

EXHAUST FAN SCHEDULE										
TAG	SERVICE	LOCATION	MFG	MODEL	AIR FLOW (CFM)	STATIC PRESS. (IN. H2O)	RPM	HP	VOLTAGE	FLA
EF-1	CAFETERIA	CEILING	COOK	100SQN17DEC	700	0.40	1725	1/4	115-1-60	5.8
NOTES: 1. PROVIDE FACTORY BACKDRAFT DAMPER. 2. PROVIDE VARIABLE SPEED ECM MOTOR WITH SPEED CONTROL. 3. FAN SHALL BE TIED TO BAS AND SCHEDULED TO RUN ONLY DURING SERVING TIMES (IE. 11:30A-1P).										

EXTERIOR LOUVER SCHEDULE	
TAG	EL-1
PRODUCT TYPE	DRAINABLE LOUVER
MANUFACTURER	AIROLITE
MODEL	K6744
AREA (IN. X IN.)	18 X 18
DEPTH (IN.)	4
FREE AREA (%)	56
NOTES: 1. LOUVER SHALL BE FURNISHED WITH INSECT SCREEN. 2. PROVIDE KYNAR FINISH & REFER TO ARCHITECTURAL PLANS FOR COLOR.	

VENTILATION AIR REQUIREMENTS									
Project: Greenville Elementary Cafeteria Renovation				State:	New York	Relevant Code:		IMC 2020	
HVAC ZONE	AREA SERVED	OCCUPANCY CLASSIFICATION	OCCUPANT DENSITY (#/1000 SQFT)	OCCUPANT LOAD Pz (Az)	REQUIRED VENTILATION Rp / Ra	ZONE AIR DIST. EFFECTIVENESS (Ez)	O./A/E A. REQUIRED (CFM) Vbz	O./A/E A. DESIGN (CFM)	REMARKS
Zone 1	[129] CAFETERIA	Cafeteria	-	161 (2547.94 SF)	7.5 CFM/PERSON 0.18 CFM/SF	0.8	2083	2085	1
	[C13.3] KITCHEN GALLEY	Kitchens	20	2 (71.18 SF)	7.5 CFM/PERSON 0.12 CFM/SF	0.8	29	30	
	CALCULATED OUTSIDE/MAKEUP AIR FOR SYSTEM TOTAL						2112	2115	
REMARKS: 1. OCCUPANCY DETERMINED BY EXPECTED NUMBER OF SEATS IN THE SPACE									

AIR OUTLET SCHEDULE					
TAG	MFG	MODEL	AIRFLOW (CFM)	SIZE	NOTES
SR-1	TITUS	DL	SEE DWGS	20X12	
CD-1	TITUS	OMNI	SEE DWGS	24X24	
RAG-1	TITUS	MLR-39	SEE DWGS	5FT LONG (3) 1" SLOTS	
EG-1	TITUS	350RL	SEE DWGS	24X12	
NOTES: 1. ALL AIR OUTLETS SHALL BE WHITE UNLESS OTHERWISE NOTED ON PLANS.					

BRANCH DUCT SCHEDULE	
AIR FLOW (CFM)	ROUND DUCT SIZE (IN.)
0 -105	6
106-160	7
161-230	8
231-320	9
321-420	10
421-685	12
686-1025	14
1026-1450	16
1451-2000	18
NOTES: 1. WHETHER OR NOT INDICATED ON PLANS, CONTRACTOR SHALL FURNISH AND INSTALL MANUAL VOLUME DAMPERS IN ALL SUPPLY AND RETURN BRANCH DUCTS.	

AS PER USA CONGRESS ARCHITECTURAL WORKS COPYRIGHT PROTECTION ACT OF 1990 ALL IDEAS AND DESIGNS INCLUDING DERIVATIVES THEREOF, ALL DRAWINGS AND SPECIFICATIONS CONSTITUTE THE ORIGINAL COPYRIGHT WORK BY FULLER AND DANKELO, P.C. (F&D). THE DRAWINGS AND SPECIFICATIONS AS INSTRUMENTS OF SERVICE BY F&D ARE CREATED BY F&D FOR THIS PROJECT ONLY AND REMAIN THE PRODUCT AND PROPERTY OF F&D. ANY REPRODUCTION WITHOUT THE PRIOR CONSENT OF F&D IS PROHIBITED.

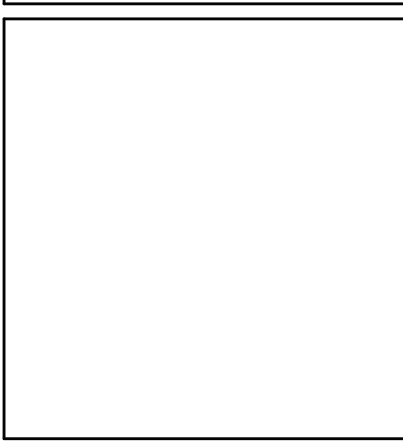
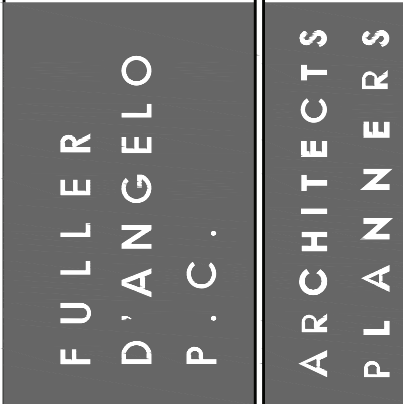
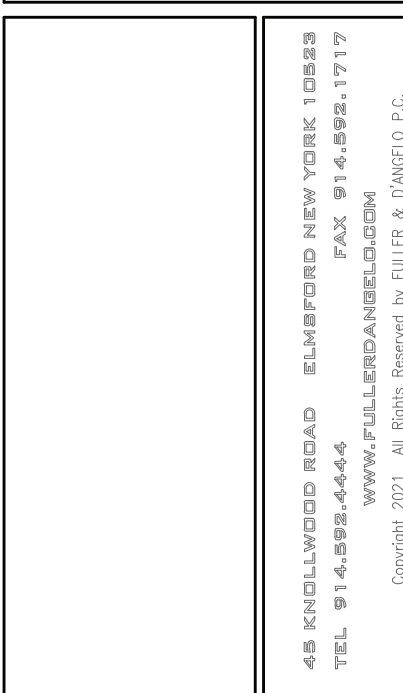
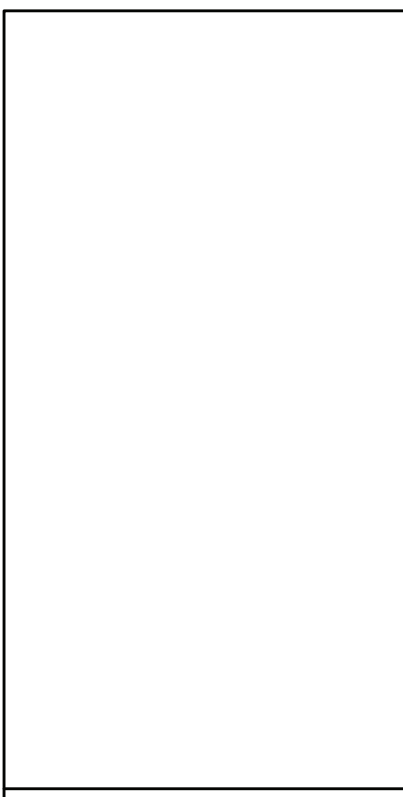

S.E.D. CONTROL NUMBER: GREENVILLE ELEMENTARY SCHOOL 66-04-06-03-0-005-021 SEELY PLACE ELEMENTARY SCHOOL 66-04-06-03-0-001-019

PROJECT: EDGEMONT SCHOOL DISTRICT GREENVILLE ELEMENTARY SCHOOL SEELY PLACE ELEMENTARY SCHOOL PHASE 1 - HVAC & CAFETERIA	DRAWING TITLE: MECHANICAL SCHEDULES
---	--

6-17-2022	ADDENDUM #2
1-10-2022	BID
DATE	ISSUED TO
SHEET SIZE: 30"x42"	DRAWING NO. GVES M300
SCALE: AS NOTED	FILE NO. 21434.01
DRAWN BY: LFG	