

C:\Users\dmliller\Documents\197-2201 - HES Phase1\_ARCH\_dmliller03.rvt

**1** OVERALL GROUND FLOOR NEW WORK RCP  
A800 1" = 20'-0"

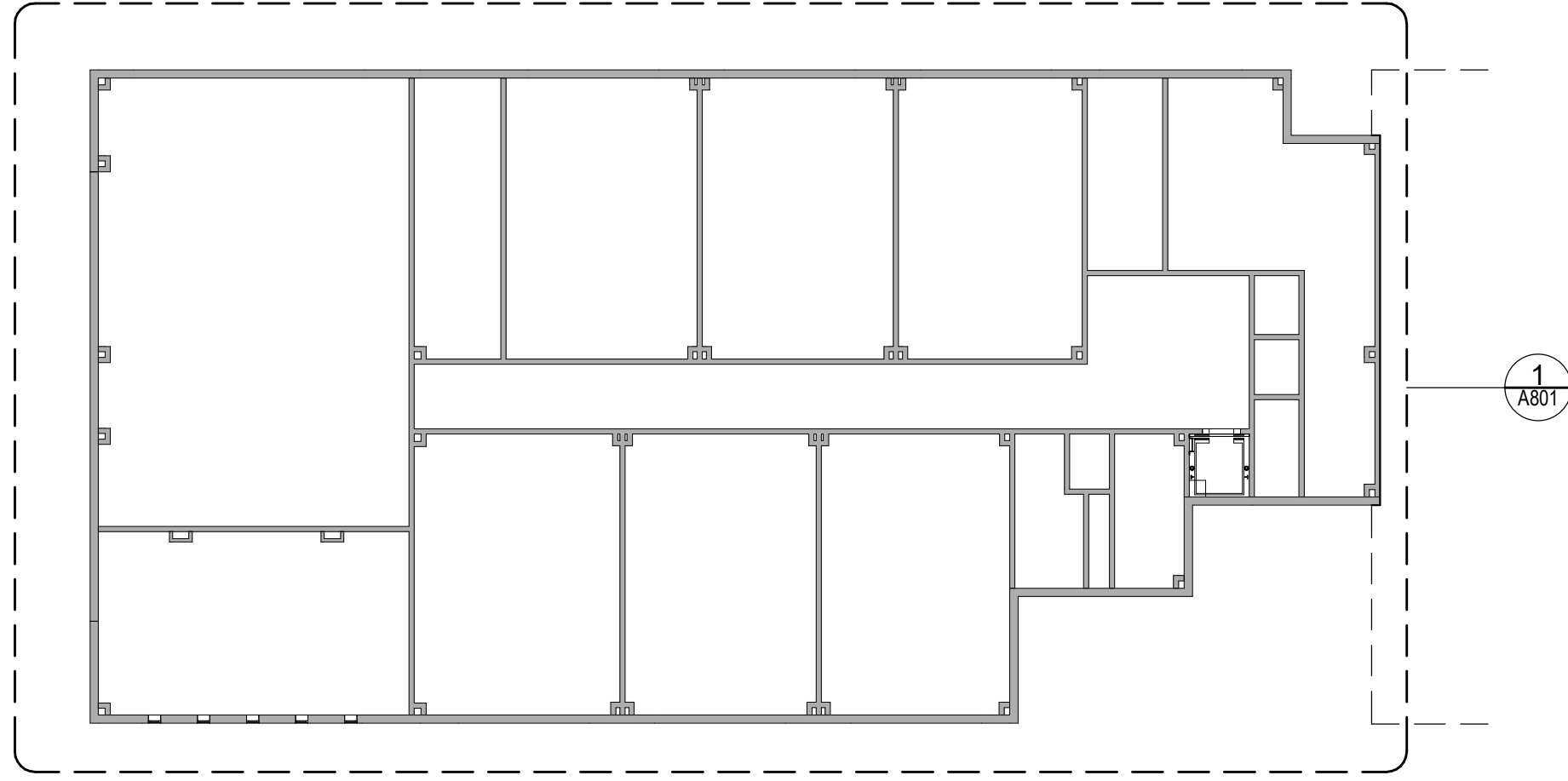

ADD Alternate No.  
GC-02-001-ES

**3** OVERALL SECOND FLOOR NEW WORK RCP  
A800 1" = 20'-0"

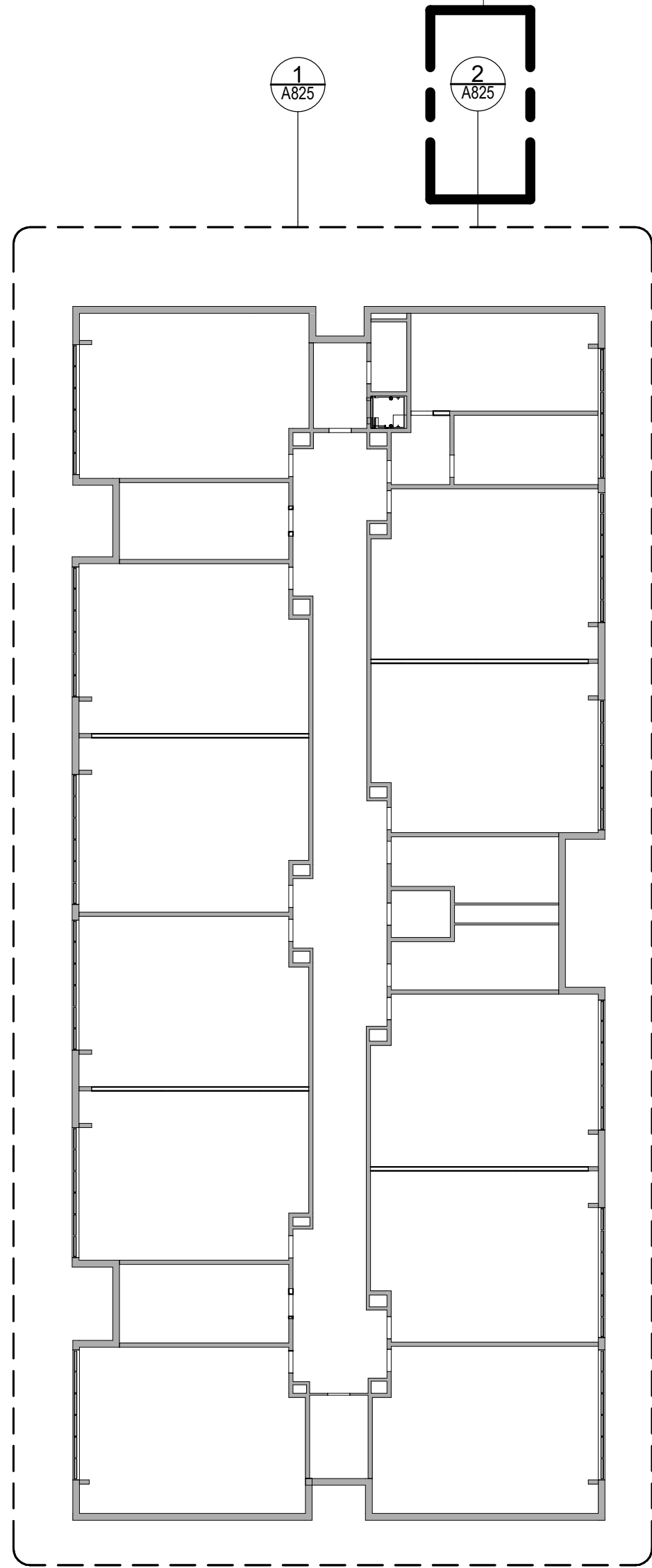

**2** OVERALL FIRST FLOOR NEW WORK RCP  
A800 1" = 20'-0"

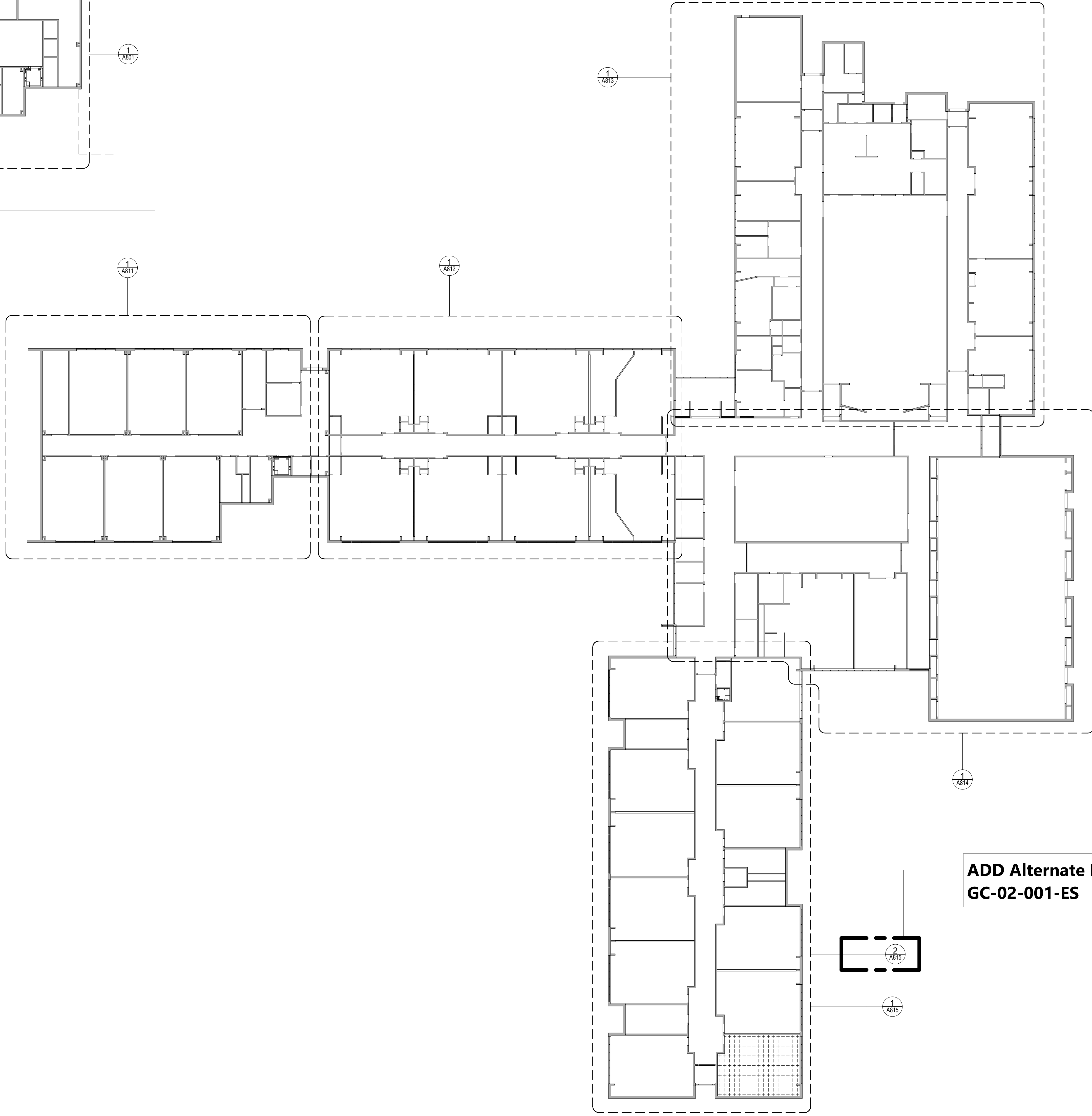

ADD Alternate No.  
GC-02-001-ES

#### CEILING NOTES

1. INSTALL CEILING GRIDS CENTERED IN THE ROOM. UNO. IN ROOMS OTHER THAN RECTANGULAR SHAPED. INSTALL GRIDS CENTERED ON WALLS OR OTHER BUILT FEATURES AS INDICATED.
2. INSTALLATION HEIGHTS OF THE CEILINGS MAY VARY SLIGHTLY FROM PLANS IN ROOMS WITH EXTERIOR WINDOWS. ACTUAL CEILING HEIGHT TO BE VERIFIED IN THE FIELD.
3. FINAL INSTALLED CEILINGS SHALL HAVE HEIGHTS COORDINATED WITH OTHER CONTRACTORS WITH ABOVE CEILING WORK AND VERIFIED WITH FIELD CONDITIONS. ALL CHANGES IN CONFIGURATION OR HEIGHTS ARE TO BE APPROVED BY THE ARCHITECT.

#### CEILING LEGEND

- GWB OR PLASTER CEILING. REFER TO DETAILS AND ROOM FINISH SCHEDULE
- SUSPENDED ACOUSTICAL PANEL CEILING SYSTEM
- CEILING HEIGHT ABOVE FINISHED FLOOR
- LIGHT FIXTURES  
COORDINATE NEW WORK WITH ELECTRICAL DRAWINGS
- HVAC EQUIPMENT  
COORDINATE NEW WORK WITH MECHANICAL DRAWINGS

19 Front St., Newburgh, New York 12550-7601  
845.561.1317 www.csarchitect.com

CSARCH

Consultant

HIGHLAND CENTRAL SCHOOL DISTRICT  
HIGHLAND ELEMENTARY SCHOOL  
2022 CAPITAL IMPROVEMENT PROJECT - PHASE 1

Project Title



Expiration Date: 02/28/2025

REV.	DATE	DESCRIPTION

Drawn By: CSA  
Checked By: CSA  
Proj. #: 62-08-03-84-0-010-014  
CSArch Proj. #: 197-2201.01  
Issued for Bid: 08/18/23

Sheet Title  
OVERALL NEW  
WORK  
REFLECTED  
CEILING PLANS

Sheet No.  
HES  
A800

CONSTRUCTION DOCUMENTS

COPYRIGHT © ALL RIGHTS RESERVED