ELECTRICAL DEMOLITION NOTES:
AREAS INDICATED WITHIN DASHED LINES ARE TO HAVE EXISTING CEILINGS REMOVED. ELECTRICAL CONTRACTOR TO REMOVE ALL ELECTRICAL DEVICES WITHIN THESE CEILINGS. APPROXIMATE DEVICE LOCATIONS INDICATED FOR REFERENCE. CONTRACTOR TO FIELD VERIFY EXACT QUANTITY AND LOCATIONS.

- DISCONNECT, REMOVE & PROPERLY DISPOSE OF EXISTING LIGHT FIXTURES AND ASSOCIATED COMPONENTS INCLUDING HANGERS AND WIRING/CONDUIT. REMOVE WIRING BACK TO SWITCH.
- DISCONNECT, REMOVE & PROPERLY DISPOSE OF EXISTING LIGHT SWITCHES AND COVER PLATES. MAINTAIN EXISTING BOX, CONDUIT AND CIRCUIT FOR RECONNECTION TO REPLACEMENT SWITCH.
- DISCONNECT & REMOVE ALL CEILING DEVICES INCLUDING EXIT LTS, FIRE ALARM, WIRELESS ACCESS POINTS, SPEAKERS, ETC. AND STORE. MAINTAIN EXISTING WIRING FOR REINSTALLATION.

1 ED213 Area E First Floor Lighting Demolition Plan
Scale: 1/8" = 1'-0"

General Notes:

1. IN ALL AREAS WITH EXISTING CEILINGS TO REMAIN, ELECTRICAL CONTRACTOR IS RESPONSIBLE TO REMOVE AND REINSTALL CEILING TILES AND GRID AS NECESSARY TO COMPLETE REMOVAL AND INSTALLATION OF LIGHTING, WIRING, CONDUIT, JUNCTION BOXES, ETC.
2. IN AREAS WHERE EXISTING CEILINGS ARE TO REMAIN AND LIGHTING IS TO BE REPLACED, PERFORM THE FOLLOWING SCOPE: DISCONNECT, REMOVE & PROPERLY DISPOSE OF EXISTING LIGHT FIXTURES AND ASSOCIATED COMPONENTS INCLUDING HANGERS AND WIRING/CONDUIT. REMOVE WIRING BACK TO SWITCH. DISCONNECT, REMOVE & PROPERLY DISPOSE OF EXISTING LIGHT SWITCHES AND COVER PLATES. MAINTAIN EXISTING BOX, CONDUIT AND CIRCUIT FOR RECONNECTION TO REPLACEMENT SWITCH.
3. WALL MOUNTED EMERGENCY LIGHTING IN CORRIDORS IS EXISTING TO REMAIN WHERE SHOWN ON THE PLANS.

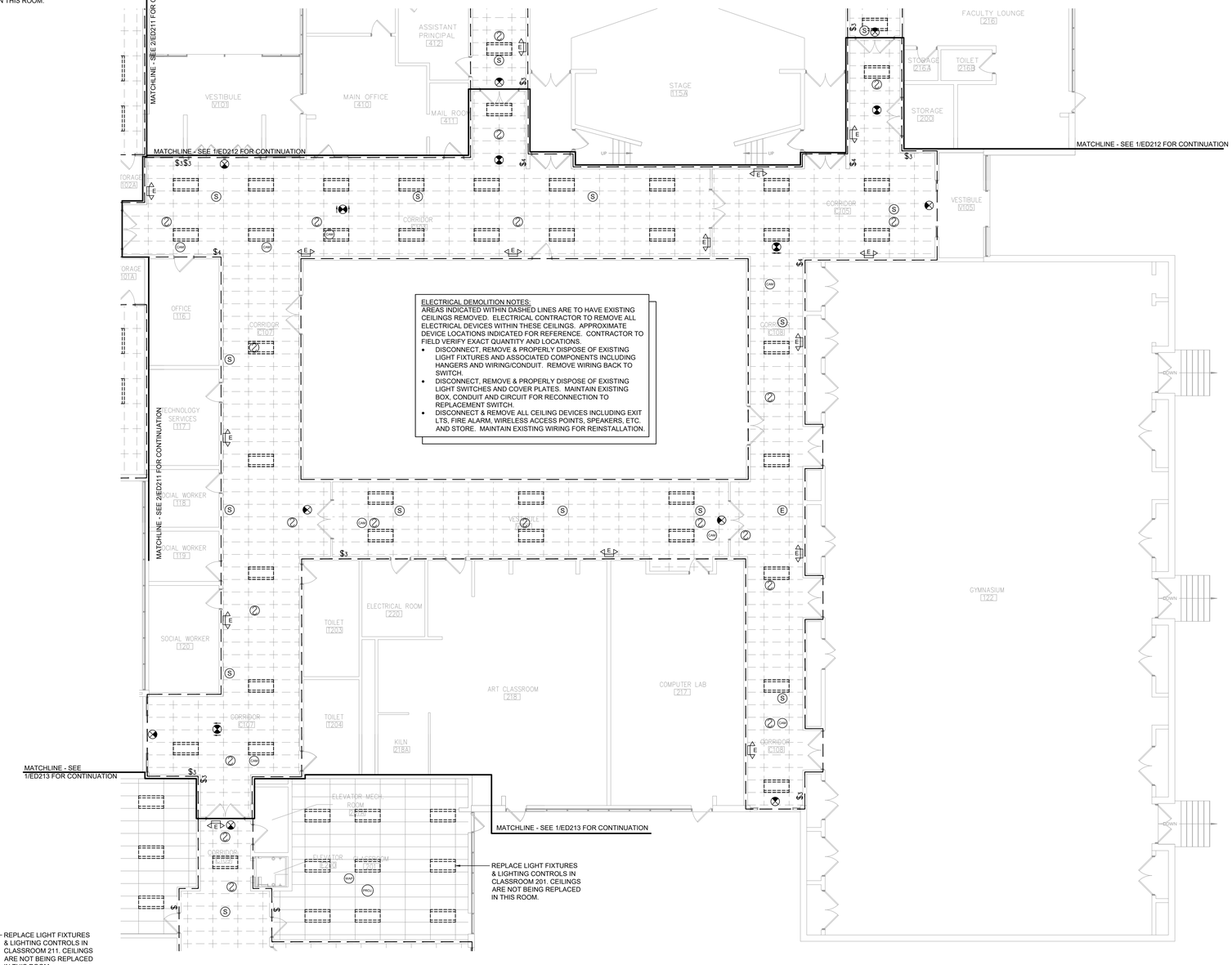

ELECTRICAL DEMOLITION NOTES:
AREAS INDICATED WITHIN DASHED LINES ARE TO HAVE EXISTING CEILINGS REMOVED. ELECTRICAL CONTRACTOR TO REMOVE ALL ELECTRICAL DEVICES WITHIN THESE CEILINGS. APPROXIMATE DEVICE LOCATIONS INDICATED FOR REFERENCE. CONTRACTOR TO FIELD VERIFY EXACT QUANTITY AND LOCATIONS.

- DISCONNECT, REMOVE & PROPERLY DISPOSE OF EXISTING LIGHT FIXTURES AND ASSOCIATED COMPONENTS INCLUDING HANGERS AND WIRING/CONDUIT. REMOVE WIRING BACK TO SWITCH.
- DISCONNECT, REMOVE & PROPERLY DISPOSE OF EXISTING LIGHT SWITCHES AND COVER PLATES. MAINTAIN EXISTING BOX, CONDUIT AND CIRCUIT FOR RECONNECTION TO REPLACEMENT SWITCH.
- DISCONNECT & REMOVE ALL CEILING DEVICES INCLUDING EXIT LTS, FIRE ALARM, WIRELESS ACCESS POINTS, SPEAKERS, ETC. AND STORE. MAINTAIN EXISTING WIRING FOR REINSTALLATION.

2 ED213 Area D First Floor Lighting Demolition Plan
Scale: 1/8" = 1'-0"

ADD ALTERNATE NO. EC-04-001-ES

CEILINGS TO BE REPLACED IN CLASSROOM 201, 202, 211 & 212, PERFORM ASSOCIATED CEILING DEMOLITION AS DEFINED IN ELECTRICAL DEMOLITION NOTES

KEY PLAN

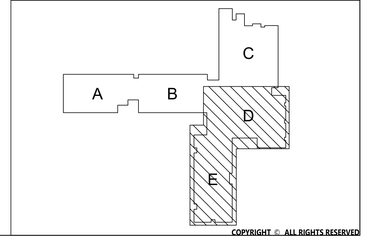

COPYRIGHT © ALL RIGHTS RESERVED

19 Front St. · Newburgh · New York 12550-7601
845 · 561 · 3179 www.csarchpc.com
CSARCH

Consultant
BLAKE ENGINEERING PLLC
MECHANICAL ELECTRICAL PLUMBING FIRE PROTECTION CONSULTANTS

Project Title
HIGHLAND CENTRAL SCHOOL DISTRICT
HIGHLAND ELEMENTARY SCHOOL
2022 CAPITAL IMPROVEMENT PROJECT - PHASE 1

STATE OF NEW YORK · MATTHEW GEORGE BLAKE · 089839 · LICENSED PROFESSIONAL ENGINEER
Expiration Date: 05-31-2025

	DATE	DESCRIPTION

Drawn By:	BJK
Checked By:	BJK
Proj. #:	62-08-03-04-0-010-014
CSArch Proj. #:	197-2201.01
Issued for Bid:	8/18/23

Sheet Title
AREA D & E FIRST FLOOR LIGHTING DEMOLITION PLANS

Sheet No.
HES ED213

CONSTRUCTION DOCUMENTS