

- General Notes:**
1. IN ALL AREAS WITH EXISTING CEILINGS TO REMAIN, ELECTRICAL CONTRACTOR IS RESPONSIBLE TO REMOVE AND REINSTALL CEILING TILES AND GRID AS NECESSARY TO COMPLETE REMOVAL AND INSTALLATION OF LIGHTING, WIRING, CONDUIT, JUNCTION BOXES, ETC.
 2. WALL MOUNTED EMERGENCY LIGHTINGS IN CORRIDORS IS EXISTING TO REMAIN WHERE SHOWN ON THE PLANS.
 3. WALL MOUNTED EXIT LIGHTING IN CORRIDORS IS EXISTING TO REMAIN WHERE SHOWN ON THE PLANS. CONTRACTOR SHALL ADJUST PLACEMENT OF EXISTING FIXTURES IF NEEDED TO ACCOMMODATE CEILING REPLACEMENT.

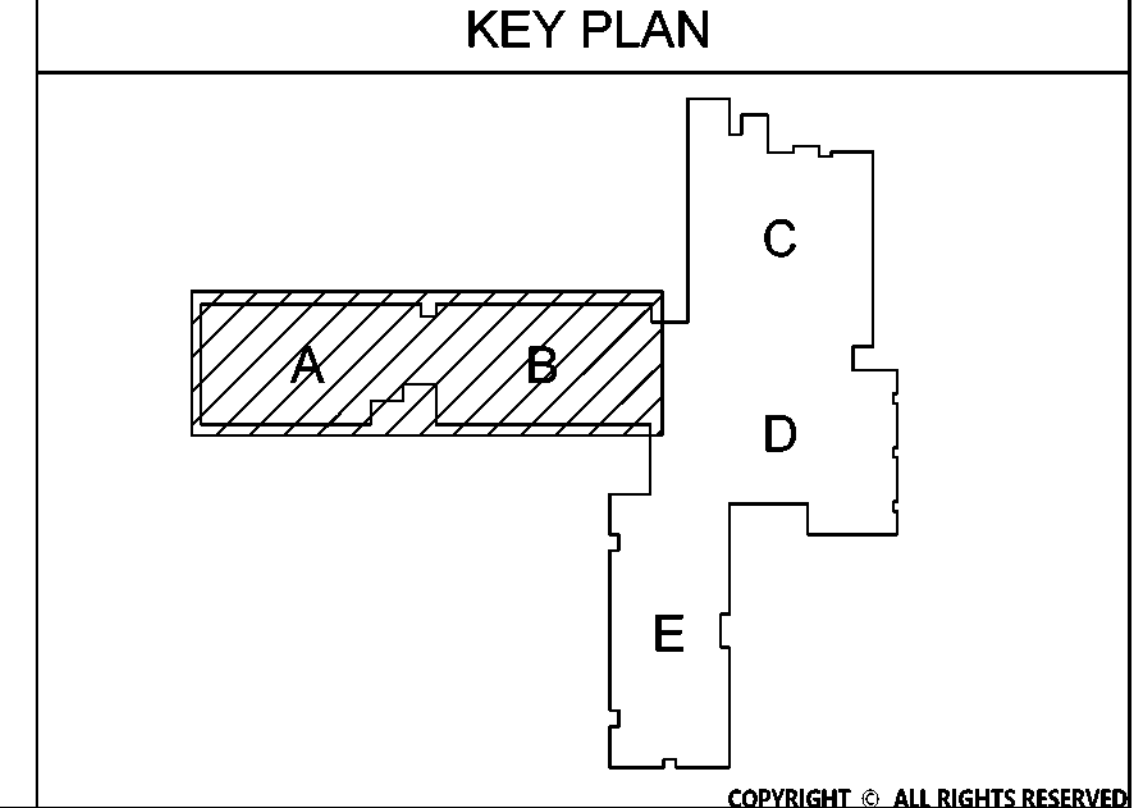

19 Front St. - Newburgh - New York 12550-7601
945-561-3179 www.csarch.com

CSARCH

Constant

B

BLAKE ENGINEERING, LLC
A PROFESSIONAL ENGINEERING FIRM

**HIGHLAND CENTRAL SCHOOL DISTRICT
HIGHLAND ELEMENTARY SCHOOL
2022 CAPITAL IMPROVEMENT PROJECT - PHASE 1**

Project Title

STATE OF NEW YORK
JENNIFER GEORGE, E.S.
LICENSED PROFESSIONAL ENGINEER
059975

Expiration Date: 05-31-2025

DATE	DESCRIPTION
11/20/22	2022 ADDENDUM #1

Drawn By: BJK
Checked By: BJK
Proj. #: 62-98-03-04-010-01
CSArch Proj. #: 197-2201-01
Issued for Bid: 8/18/23

Sheet Title

**AREA A & B
FIRST FLOOR
LIGHTING
PLANS**

Sheet No.

**HES
E211**

CONSTRUCTION DOCUMENTS