

## GENERAL NOTES

1. COORDINATE ALL REMOVALS WITH NEW CONSTRUCTION
2. PATCH AND REPLACE EXISTING AND NEWLY CREATED HOLES IN WALLS (DUE TO REMOVAL) WITH MATERIALS TO MATCH EXISTING CONSTRUCTION.
3. SAVED ITEMS SHALL BE TURNED OVER TO OWNER, UNO.
4. ALL REMOVALS SHALL INCLUDE REMOVAL OF ANY AND ALL ANCHORING SYSTEMS INCLUDING OBJECTS EMBEDDED INTO EXISTING WALLS.
5. REFER TO ASBESTOS AND MEP DRAWINGS FOR ADDITIONAL REMOVAL INFORMATION.
6. PROVIDE TEMPORARY SHORING AS NECESSARY AT ALL AREAS OF WALL REMOVAL AND HOLE WALL PENETRATIONS.
7. DRILL CORNERS OF ALL NEW SAWCUT OPENING PRIOR TO SAWCUTTING. TO PREVENT CUTTING INTO SCHEDULED CONSTRUCTION TO REMAIN.
8. ALL EXISTING LOCKERS ARE 8" wide x10" DEEP & SINGLE TIER

## KEY NOTES - DEMOLITION

X	DESCRIPTION
D1	REMOVE WALL MOUNTED ACOUSTICAL PANELS IN THEIR ENTIRETY AND PATCH AS REQUIRED. COORDINATE WITH HAZARDOUS MATERIALS DRAWINGS.
D2	REMOVE EXISTING RESILIENT TILE FLOORING, WALL BASE, AND MASTIC IN ITS ENTIRETY. COORDINATE WITH HAZARDOUS MATERIALS DRAWINGS.
D3	EXISTING CORRIDOR LOCKERS INCLUDING OVERHEAD GYPSUM/PLASTER SOFFIT AND RUBBER WALL BASE TO BE REMOVED. COORDINATE WITH HAZARDOUS MATERIAL DRAWINGS.

Consultant

19 Front St. - Newburgh - New York 12550-7601  
845-561-3179 [www.csarchpc.com](http://www.csarchpc.com)

HIGHLAND CENTRAL SCHOOL DISTRICT  
HIGHLAND HIGH SCHOOL  
2022 CAPITAL IMPROVEMENT PROJECT - PHASE 1

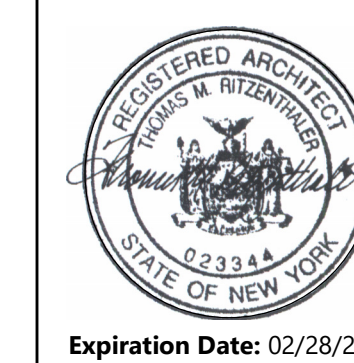

	DATE	DESCRIPTION

Drawn By:	CSA
Checked By:	CSA
Proj. #:	62-08-03-04-0-009-01
CSArch Proj. #:	197-2201.0
Issued for Bid:	08/18/23

Sheet Title

FIRST FLOOR  
DEMOLITION  
PLAN - AREA  
'E'

Sheet No. HHS  
AD115

CONSTRUCTION DOCUMENTS

## KEYPLAN

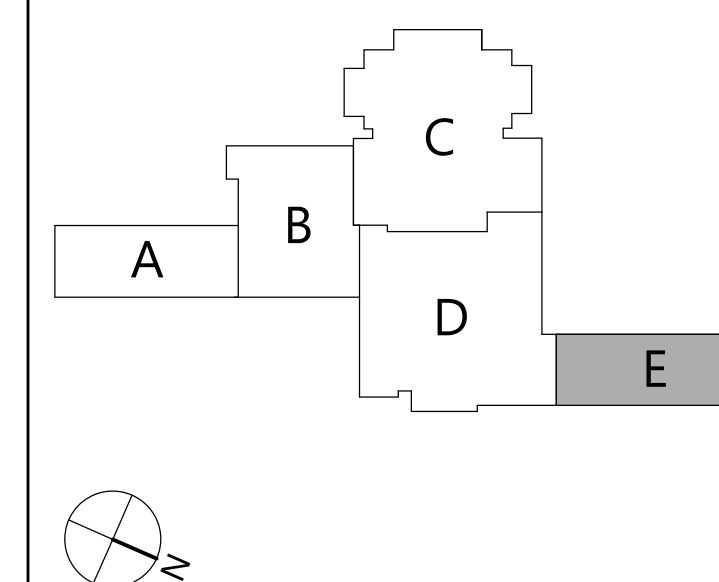

COPYRIGHT © ALL RIGHTS RESERVED