

LEGEND	
	EXISTING DUCTWORK, EQUIPMENT, ETC. TO REMAIN
	EXISTING DUCTWORK, EQUIPMENT, ETC. TO BE REMOVED
	NEW DUCTWORK
	NEW EQUIPMENT
	NEW EXPANSION TANK
	NEW HOT WATER PUMP
	NEW UNIT HEATER
	NEW BOILER
	NEW DOMESTIC WATER HEATER
	NEW BOILER IDENTIFICATION
	NEW DOMESTIC WATER HEATER IDENTIFICATION
	NEW HOT WATER PUMP IDENTIFICATION
	NEW UNIT HEATER IDENTIFICATION
	NEW EXPANSION TANK IDENTIFICATION
	NEW HOT WATER PUMP IDENTIFICATION
	POINT OF DISCONNECTION
	POINT OF CONNECTION, NEW TO EXISTING
	CUBIC FEET PER MINUTE
	OUTSIDE AIR INTAKE
	FLEXIBLE CONNECTION
	FRESH AIR INTAKE
	SECTION/DETAIL/ELEVATION/PART PLAN NUMBER
	DRAWING NUMBER (K DENOTES KING ST ES)
	SECTION/ELEVATION IDENTIFICATION

- REMOVAL NOTES:**
- THE SCOPE OF REMOVAL SHOWN ON "REMOVALS" DRAWINGS IS DIAGRAMMATIC ONLY AND INDICATES THE INTENT OF THE WORK TO BE PERFORMED AND NOT THE COMPLETE SCOPE OF DEMOLITION AND/OR REMOVAL WORK. IT SHALL BE THE RESPONSIBILITY OF THIS CONTRACTOR TO REMOVE ANY RELATED MECHANICAL DEVICES EVEN IF NOT SPECIFICALLY INDICATED TO BE REMOVED ON THESE DRAWINGS IN ORDER TO ACCOMMODATE NEW WORK.
 - DEVICES SHOWN CROSS HATCHED ON DRAWINGS ARE ITEMS TO BE REMOVED. ANY DEVICES REMOVED SHALL INCLUDE (BUT SHALL NOT BE LIMITED TO) THE REMOVAL OF ALL ASSOCIATED PIPING, CONTROLS, ETC. THAT ARE NOT INCORPORATED IN THE NEW LAYOUT. UNTIL SUCH REMOVAL IS COMPLETE, THIS CONTRACTOR SHALL PERFORM ALL WORK REQUIRED TO INSURE CONTINUITY OF SERVICE TO EXISTING REMAINING EQUIPMENT. NO EXTRAS RELATING TO THE SCOPE OF WORK DESCRIBED WILL BE ALLOWED.
 - EQUIPMENT, PIPING, ETC., REQUIRED TO RECONNECT SHALL BE INSTALLED CONCEALED WITHIN THE NEW SUSPENDED CEILINGS, PARTITIONS AND/OR WALLS, FLOORS, NO SURFACE MOUNTED OR EXPOSED EQUIPMENT, PIPING, ETC., SHALL BE PERMITTED, UNLESS SPECIFICALLY INDICATED.
 - ALL ITEMS TO BE REMOVED SHALL BE REVIEWED WITH THE OWNER PRIOR TO REMOVAL. OWNER SHALL HAVE FIRST SALVAGE RIGHTS. ITEMS THE OWNER WISHES TO KEEP SHALL BE REMOVED WITH CARE AND STORED AS DIRECTED BY OWNER. ITEMS THE OWNER DOES NOT WISH TO KEEP SHALL BE REMOVED FROM THE SITE AND DISPOSED OF PROPERLY.
 - REMOVE OR RELOCATE ALL DEVICES LOCATED ON THE EXTERIOR OF THE BUILDING OR ON THE INTERIOR OF EXTERIOR WALLS AS REQUIRED TO ACCOMMODATE THE NEW BUILDING ADDITION OR TO ALLOW THE ADDITION OF DOORWAYS INTO THE NEW ADDITION.

- BOILER FILING REQUIREMENTS:**
- THIS CONTRACTOR SHALL BE RESPONSIBLE FOR HIRING A LICENSED ENGINEER TO FILE ALL APPLICATIONS, PERMITS AND FILING FEES WITH THE AUTHORITIES HAVING JURISDICTION OVER THE WORK.
 - THE FOLLOWING LIST SERVES AS THE MINIMUM FILING REQUIREMENTS. FAILURE TO LIST ANY ITEM DOES NOT RELIEVE THE CONTRACTOR FROM FULFILLING THAT REQUIREMENT.
 - CERTIFICATE OF RESOLUTION AND LETTER OF AUTHORIZATION FROM OWNER/USER TO AUTHORIZE LICENSED PROFESSIONAL TO EXECUTE FILING.
 - PREPARE AND SUBMIT (2) ORIGINAL FORM DOH-A, FORM DOH-B2, AND ENVIRONMENTAL ASSESSMENT FORM WITH PLANS, PROFESSIONAL ENGINEER'S REPORT, AND SPECIFICATIONS WITH ENGINEER'S SEAL.
 - FILING FEES, PER DEVICE.
 - ALL BOILERS MUST CONFORM TO WITH THE REQUIREMENTS OF PART 227 OF NYCRR.

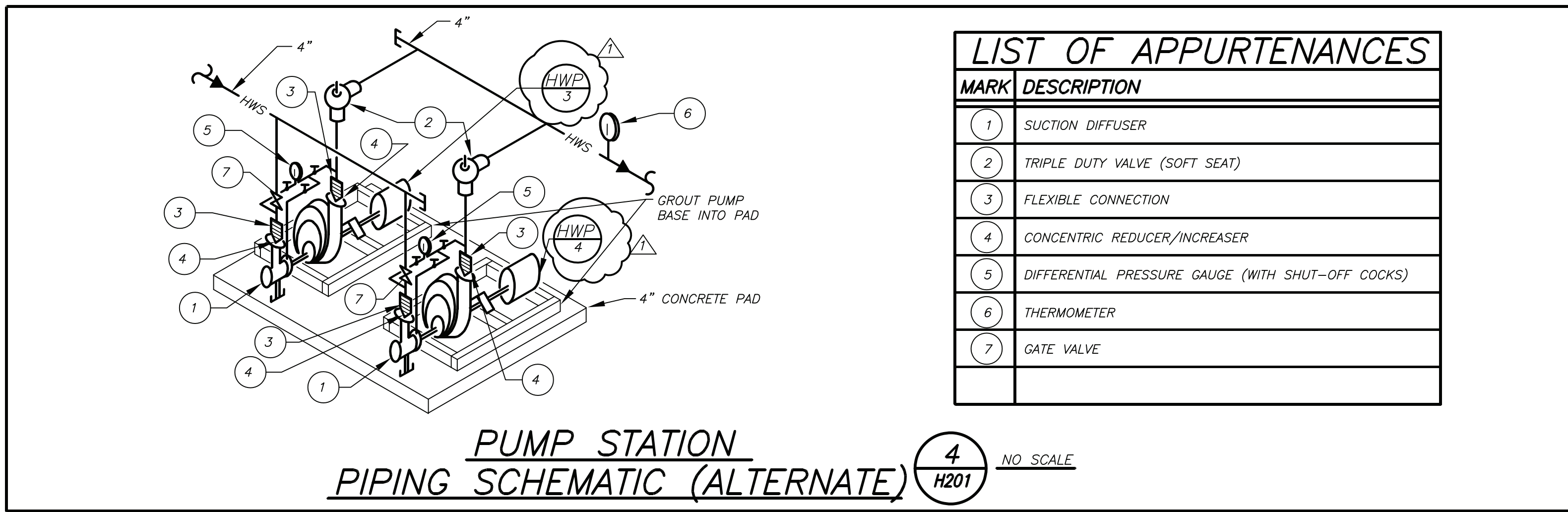
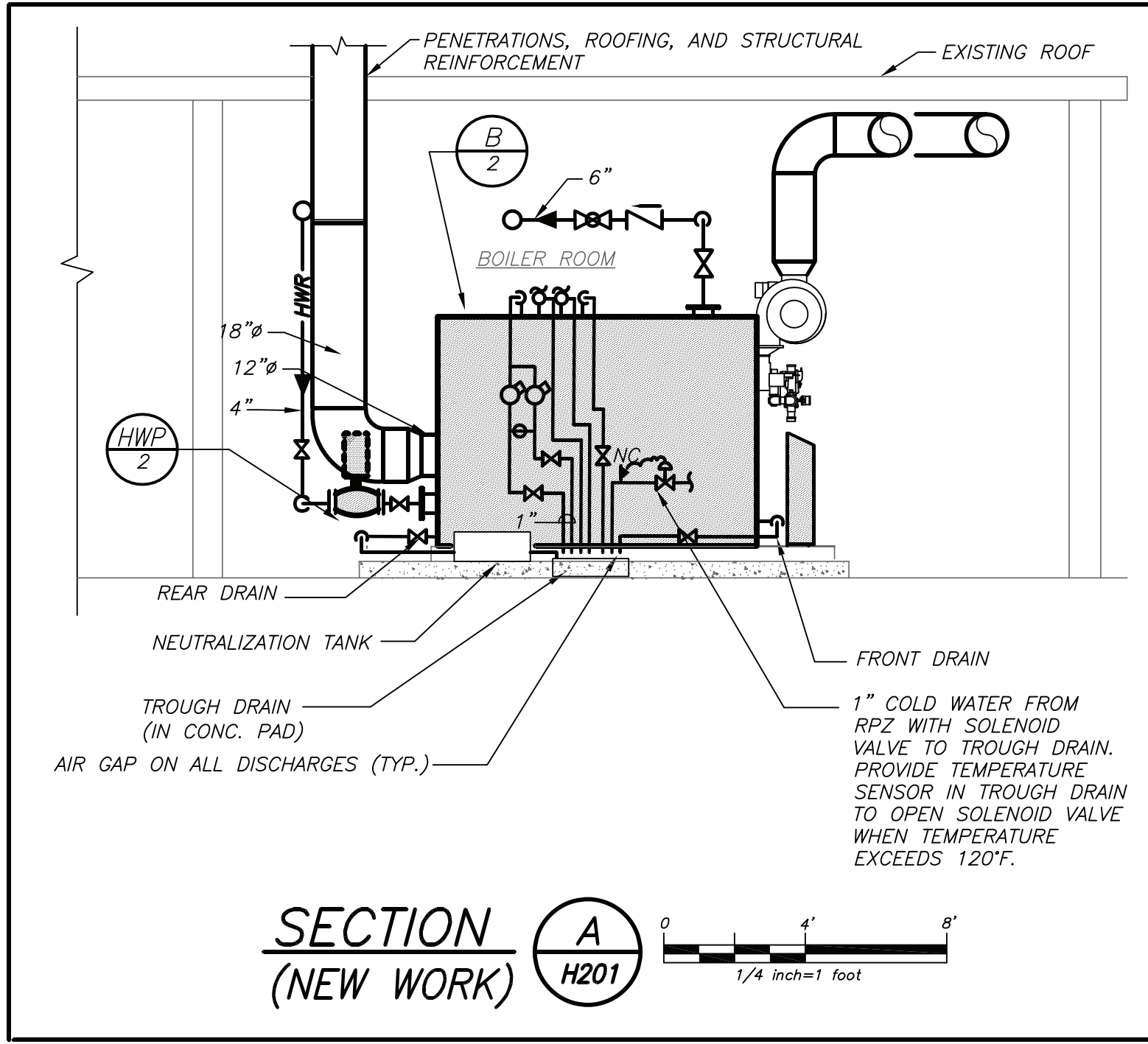
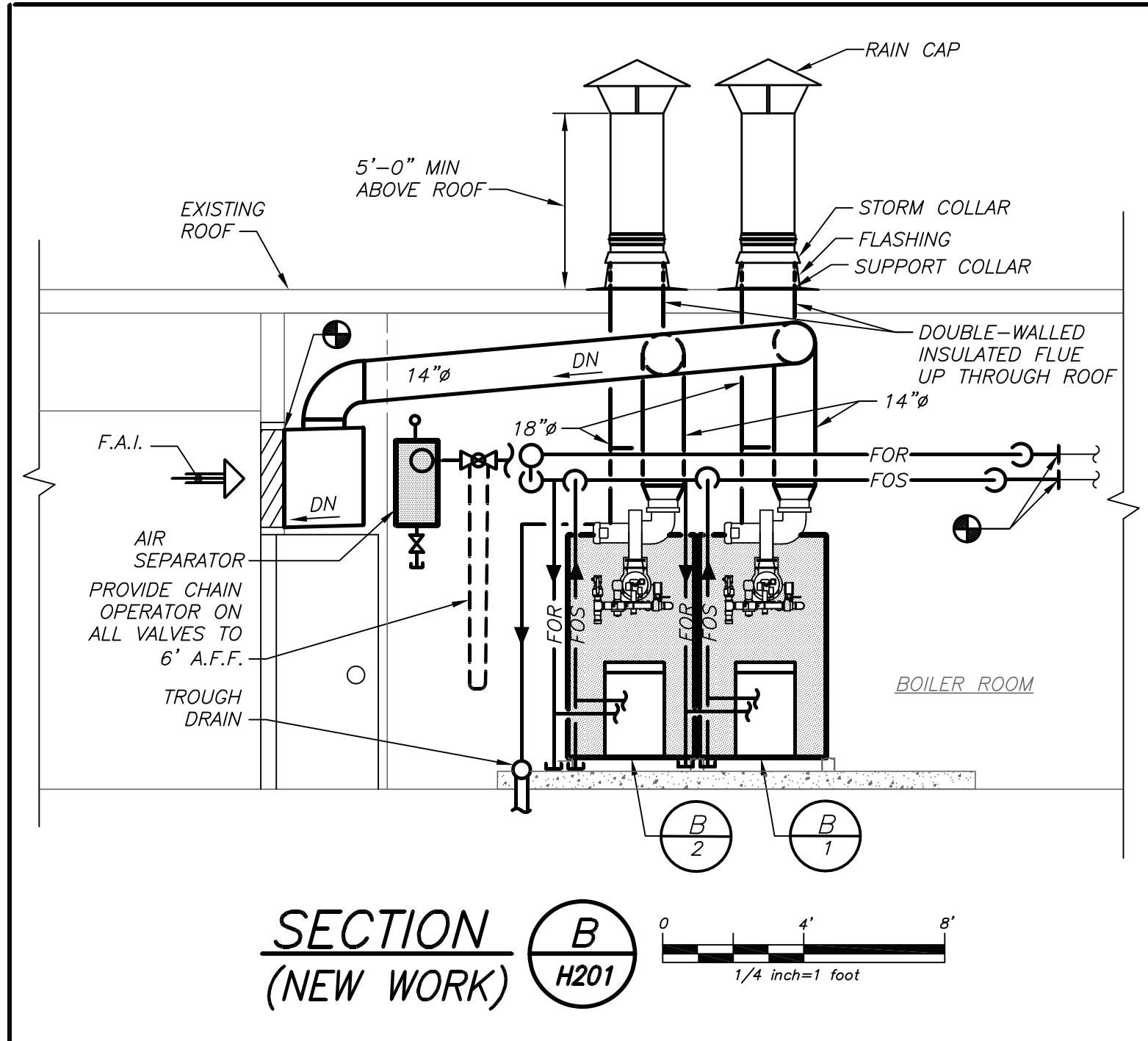

MARK	DESCRIPTION
1	SUCTION DIFFUSER
2	TRIPLE DUTY VALVE (SOFT SEAT)
3	FLEXIBLE CONNECTION
4	CONCENTRIC REDUCER/INCREASER
5	DIFFERENTIAL PRESSURE GAUGE (WITH SHUT-OFF COCKS)
6	THERMOMETER
7	GATE VALVE

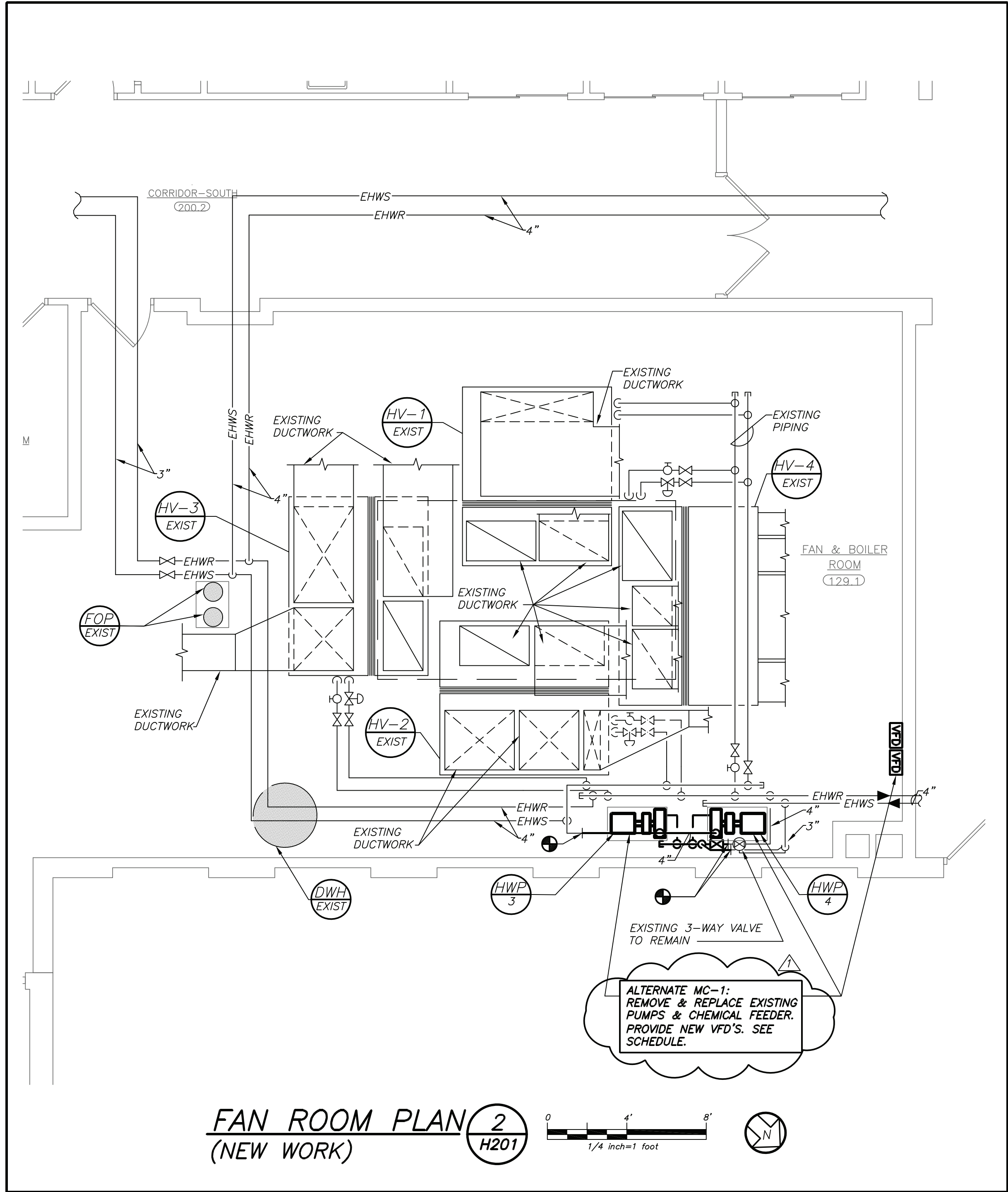

PLOT DATE: February 16, 2023 - 10:50am

BEFORE FABRICATION THIS CONTRACTOR SHALL VERIFY ALL MEASUREMENTS AND CONDITIONS ON JOB AND COORDINATE HIS WORK WITH THE WORK OF ALL OTHER CONTRACTORS.

FILE: Y:\PC-RYE UFSD\PC-Rye UFSD - King St. Boiler Replacement (2220.00)\Drawings\HVAC\222000KSESH201.dwg

AS PER USA CONGRESS ARCHITECTURAL WORKS COPYRIGHT PROTECTION ACT OF 1990 ALL IDEAS AND DESIGNS INCLUDING DERIVATIVES THEREOF, ALL DRAWINGS AND SPECIFICATIONS CONSTITUTE THE ORIGINAL COPYRIGHT WORK BY FULLER AND DANIELO, P.C. (F&D). THE DRAWINGS AND SPECIFICATIONS INSTRUMENTS OF SERVICE BY F&D ARE CREATED BY F&D FOR THIS PROJECT ONLY AND REMAIN THE PRODUCT AND PROPERTY OF F&D. ANY REPRODUCTION WITHOUT THE PRIOR CONSENT OF F&D IS PROHIBITED.

BARILE GALLAGHER & ASSOCIATES
CONSULTING ENGINEERS
39 MARBLE AVE. PLEASANTVILLE, NY 10570
914.328.6600 GENENAL@BGA-ENG.COM WWW.BGA-ENG.COM

FULLER DANIELO P.C.
ARCHITECTS PLANNERS
48 ENCLWOOD ROAD ELMSFORD NEW YORK 10523
TEL 914.898.4444 FAX 914.898.1917
WWW.FULLER-DANIELO.COM ALL RIGHTS RESERVED BY FULLER & DANIELO, P.C.

S.E.D. CONTROL NUMBER:
06-19-04-03-0-007-015

PROJECT: KING ST. BOILER REPLACEMENT
PORT CHESTER, RYE UNION FREE SCHOOL DISTRICT
KING STREET ELEMENTARY SCHOOL
80 PINE STREET, 40 GUNDA STREET, PORT CHESTER, NY 10573

DRAWING TITLE:
KING ST. BOILER REPLACEMENT
LEGEND, NOTES, BOILER PLANS AND SECTIONS

02/17/2023	BID ADDENDUM #1
01/20/2023	BID
06/01/2022	SED ADDENDUM #1
03/04/2022	PROGRESS SET
DATE	ISSUED TO

SHEET SIZE:
30"x42"

DRAWN BY:
BGA

CHECKED BY:
BGA

DRAWING NO:
KSES H201

FILE NO:
22468.00

