

LEGEND	
---	EXISTING PIPING, FIXTURES, ETC., TO REMAIN
----	EXISTING PIPING, FIXTURES, ETC., TO BE REMOVED
----	NEW PIPING, FIXTURES, ETC.
---	COLD WATER PIPING
---	HOT WATER PIPING
---	HOT WATER RETURN PIPING
---	PLUMBING VENT PIPING
---	SANITARY PIPING
---	SANITARY PIPING (UNDERGROUND)
---	EXISTING SANITARY PIPING
---	EXISTING SANITARY PIPING (UNDERGROUND)
---	PUMP DISCHARGE PIPING
---	PUMP DISCHARGE PIPING (UNDERGROUND)
---	STORM PIPING
---	STORM PIPING (UNDERGROUND)
---	EXISTING STORM PIPING
---	EXISTING STORM PIPING (UNDERGROUND)
---	UNINTERRUPTIBLE GAS PIPING
---	MEDIUM PRESSURE GAS PIPING
---	EXISTING GAS PIPING
---	FIRE PROTECTION PIPING
---	SPRINKLER PIPING
---	FLOW DIRECTION WITHIN PIPE
---	CLEANOUT
---	CLEANOUT DECK PLATE
---	SHUT-OFF VALVE
---	COMBINATION BALANCING & SHUT-OFF VALVE
---	OS & Y VALVE
---	OS & Y VALVE WITH TAMPER SWITCH
---	CHECK VALVE
---	GAS SHUT OFF COCK
---	PIPE CONNS. (BOTTOM; TOP 45 OR 90; PIPE UP)
---	PLUMBING FIXTURE IDENTIFICATION
---	BACKFLOW PREVENTER APPURTENANCE IDENTIFICATION
---	P.C. PLUMBING CONTRACTOR
---	G.C. GENERAL CONTRACTOR
---	HVAC HVAC CONTRACTOR
---	VTR VENT THRU ROOF
---	FAI FRESH AIR INTAKE
---	FD FLOOR DRAIN
---	PRV PRESSURE REDUCING VALVE
---	CIRCULATOR PUMP IDENTIFICATION
---	SUMP PUMP IDENTIFICATION
---	HOT WATER HEATER IDENTIFICATION
---	POINT OF CONNECTION
---	PART PLAN, DETAIL, SECTION NUMBER
---	DRAWING NUMBER
---	SECTION IDENTIFICATION

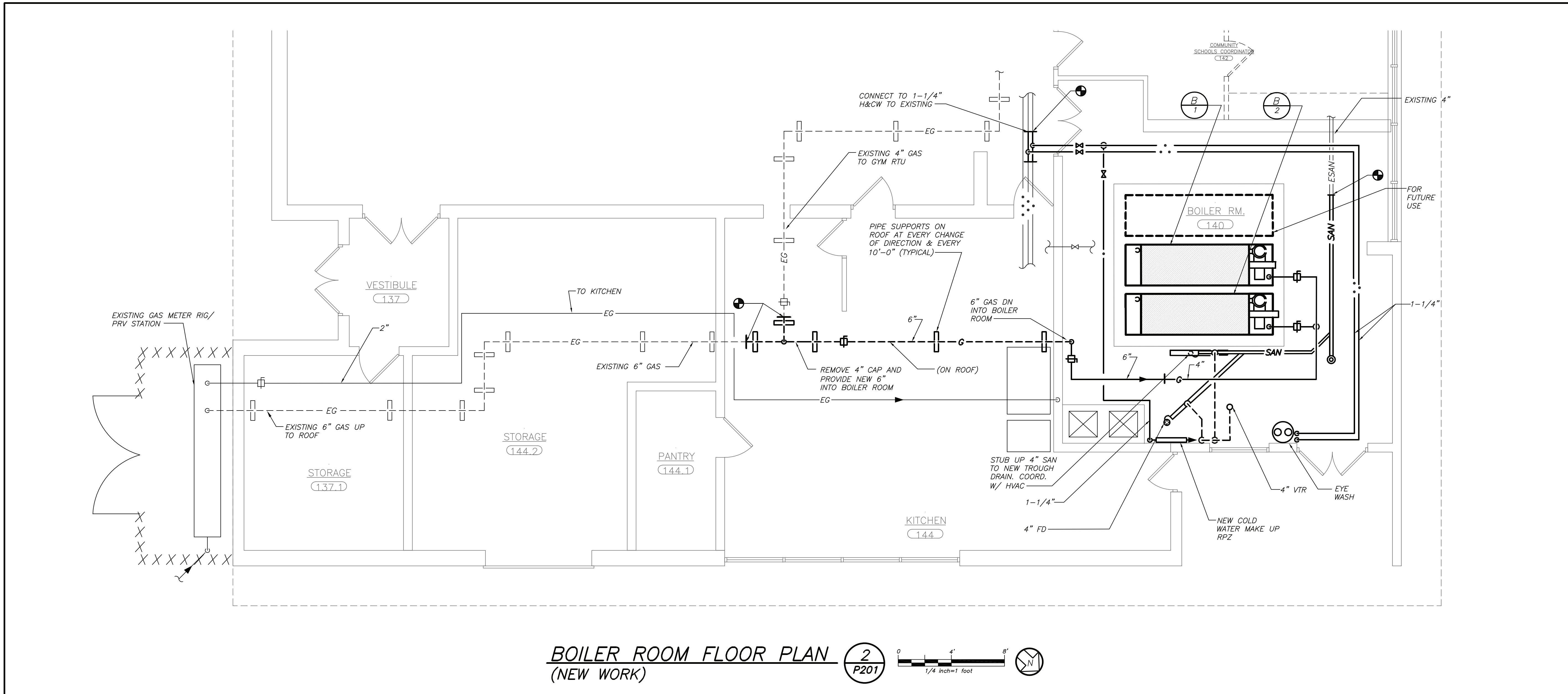

- REMOVAL NOTES**
- REMOVE ALL PLUMBING FIXTURES, EQUIPMENT, SPECIALTIES, DRAINS, CONTROLS, HANGERS, BASES, SUPPORTS, PIPING, VALVES, TUBING AND PLUMBING ACCESSORIES THAT ARE NOT INCORPORATED IN THE NEW LAYOUT.
 - WHERE REMOVAL IS INDICATED OR IMPLIED OR NOT INCORPORATED IN THE NEW LAYOUT, THE ITEM ITSELF IS TO BE REMOVED COMPLETELY TOGETHER WITH ALL CONNECTING PIPING, SPECIALTIES, SUPPORTS, CONTROLS, ETC. CONNECTING PIPING IS TO BE REMOVED BACK TO MAINS WHERE THEY ARE TO BE CAPPED OR DISCONNECTED. THIS INCLUDES ALL GAS, SANITARY, VENT, WATER, COMPRESSED AIR, ACID WASTE, VACUUM, AND PUMP DISCHARGE PIPING. REFER TO DIVISION 1 OF SPECIFICATION FOR CUTTING AND PATCHING REQUIREMENTS.
 - WHERE EXISTING PIPING ENTERS INACCESSIBLE TRENCHES, TUNNELS, SHAFTS, WALLS AND CEILINGS INSIDE THE EXISTING BUILDING, IT SHALL BE CUT BACK AT LEAST 2" INTO SUCH INACCESSIBLE SPACES AND SHALL BE SUITABLY CAPPED AND SEALED BY THE CONTRACTOR.
 - THE CONTRACTOR SHALL EXERCISE NORMAL CAUTION TO PREVENT UNNECESSARY CUTTING AND DAMAGE TO THE EXISTING BUILDING. ANY EXCESSIVE DAMAGE AS DETERMINED BY THE OWNER SHALL BE REPAIRED AND PAID FOR BY THE CONTRACTOR CAUSING THE DAMAGE.
 - ALL DEMOLISHED EQUIPMENT ETC. EXCEPT THOSE ITEMS SPECIFICALLY REQUESTED BY THE OWNER SHALL BECOME THE CONTRACTORS PROPERTY, SHALL BE REMOVED FROM THE PREMISES, AND DISPOSED OF LEGALLY.

BEFORE FABRICATION THIS CONTRACTOR SHALL VERIFY ALL MEASUREMENTS AND CONDITIONS ON JOB AND COORDINATE HIS WORK WITH THE WORK OF ALL OTHER CONTRACTORS.

PLOT DATE: January 10, 2023 - 11:45am

FILE: Y:\PC-RYE UFSD\PC-Rye UFSD - King St. Boiler Replacement (2220.00)\Drawings\Plumbing\222000KSESP201.dwg

AS PER USA CONGRESS ARCHITECTURAL WORKS COPYRIGHT PROTECTION ACT OF 1990 ALL IDEAS AND DESIGNS INCLUDING DERIVATIVES THEREOF, ALL DRAWINGS AND SPECIFICATIONS CONSTITUTE THE ORIGINAL COPYRIGHT WORK BY FULLER & DANIELO, P.C. (F&D). THE DRAWINGS AND SPECIFICATIONS AS INSTRUMENTS OF SERVICE BY F&D ARE CREATED BY F&D FOR THIS PROJECT ONLY AND REMAIN THE PRODUCT AND PROPERTY OF F&D. ANY REPRODUCTION WITHOUT THE PRIOR CONSENT OF F&D IS PROHIBITED.

BARILE GALLAGHER & ASSOCIATES
CONSULTING ENGINEERS
39 MARBLE AVE. PLEASANTVILLE, NY 10570
914.328.6600 GENERAL@BGA-ENG.COM www.BGA-ENG.COM

FULLER & DANIELO
P.C.
ARCHITECTS & PLANNERS
48 KNOWLEDGE ROAD ELMSFORD NEW YORK 10523
TEL 914.899.4444 FAX 914.899.1919
Copyright 2022 All Rights Reserved by FULLER & DANIELO, P.C.

S.E.D. CONTROL NUMBER:
66-19-04-03-0-007-015

PROJECT: KING STREET-RYE UNION FREE SCHOOL DISTRICT
BOILER REPLACEMENT
KING STREET ELEMENTARY SCHOOL
807 KING STREET 45 OGDEN STREET, PORT CHESTER, NY 10573
DRAWING TITLE: KING STREET ELEMENTARY SCHOOL
FIRST FLOOR PLUMBING DETAILS

01/20/2023	BID
06/01/2022	SED ADDENDUM #1
03/04/2022	PROGRESS SET
DATE	ISSUED TO

SHEET SIZE: 30"x42"	DRAWING NO.:
DRAWN BY: BGA	KSES
CHECKED BY: BGA	P201
FILE NO.:	22468.00