

CONSULTANTS:

| MARK | DATE     | DESCRIPTION   |
|------|----------|---------------|
|      |          |               |
|      |          |               |
|      |          |               |
|      |          |               |
|      |          |               |
|      |          |               |
|      |          |               |
|      |          |               |
|      |          |               |
| 1    | 11-22-21 | ADDENDUM #1   |
| -    | 11-03-21 | FINAL BID SET |



REPRODUCTION OF THIS DOCUMENT EXCEPT BY A LICENSED PROFESSIONAL IS ILLEGAL.

|                                  |                               |                           |              |
|----------------------------------|-------------------------------|---------------------------|--------------|
| SIGNED BY:<br><b>JRM</b>         | DRAWN BY:<br><b>CJM</b>       | CHECKED BY:               | REVIEWED BY: |
| PROJECT No.:<br><b>WPSD 2007</b> | DATE:<br><b>NOVEMBER 2021</b> | SCALE:<br><b>AS SHOWN</b> |              |

## CLIENT

# White Plains City School District

## **Toilet Room Renovations at the George Washington Elementary School**



100 Orchard Street  
White Plains NY, 10604

66-22-00-01-0-009-016

## CONTRACT

**CONTRACT G**  
**GENERAL CONSTRUCTION**

STATUS

## FINAL BID DOCUMENT

SHEET TITLE

# PLUMBING SANITARY AND VENT PROPOSED ENLARGEMENT PLANS

DRAWING No.

**P202.00**

1. VERIFY IN FIELD EXACT LOCATIONS OF HOT WATER AND COLD WATER SUPPLY LINES, SANITARY, WASTE & VENT LINES. REROUTE AND MODIFY EXISTING PLUMBING LINES AS REQUIRED FOR CONNECTIONS TO NEW PLUMBING FIXTURES.
2. INSULATE ALL NEW WATER PIPING AND RE-INSULATE ALL EXISTING WATER PIPING WHERE INSULATION IS DAMAGED.
3. ALL 3" & 4" SANITARY PIPING TO BE SLOPED A MINIMUM OF 1/8"/FT. ALL 1-1/2" & 2" SANITARY PIPING TO BE SLOPED A MINIMUM OF 1/4"/FT.
4. CHASE WALL WILL NEED TO BE OPENED TO ALLOW ACCESS TO EXISTING PIPING AND THEN REPAIRED. REFER TO ARCHITECTURAL DRAWINGS FOR MORE DETAIL.
5. INSTALL NEW SHUT OFF VALVES ON ALL COLD WATER AND HOT WATER BRANCH PIPING ENTERING TOILETS.
6. FURNISH AND INSTALL NEW CLEANOUT DECK PLATE, ZURN MODEL Z1400 OR APPROVED EQUAL AS REQUIRED IN EACH BATHROOM.
7. CONTRACTOR IS RESPONSIBLE TO INSTALL ALL NEW DOMESTIC AND SANITARY PIPING IN BATHROOM AND CONNECT TO EXISTING PIPING IN CORRIDORS/CHASE.

1. 4" SAN UP TO WATER CLOSET.
2. 2" SAN UP TO URINAL.
3. 2" SAN UP TO LAVATORY.
4. 2" SAN UP TO FLOOR DRAIN.
5. 2" VENT DROP.
6. 2" VENT UP.
7. 2" VENT DOWN. 4" SAN UP TO WATER CLOSET ON FLOOR ABOVE.
8. 2" VENT DOWN. 2" SAN UP TO URINAL ON FLOOR ABOVE.
9. 1-1/2" VENT DOWN. 2" SAN UP TO LAVATORY ON FLOOR ABOVE.
10. 2 VENT DOWN.
11. 1-1/2" VENT DOWN.

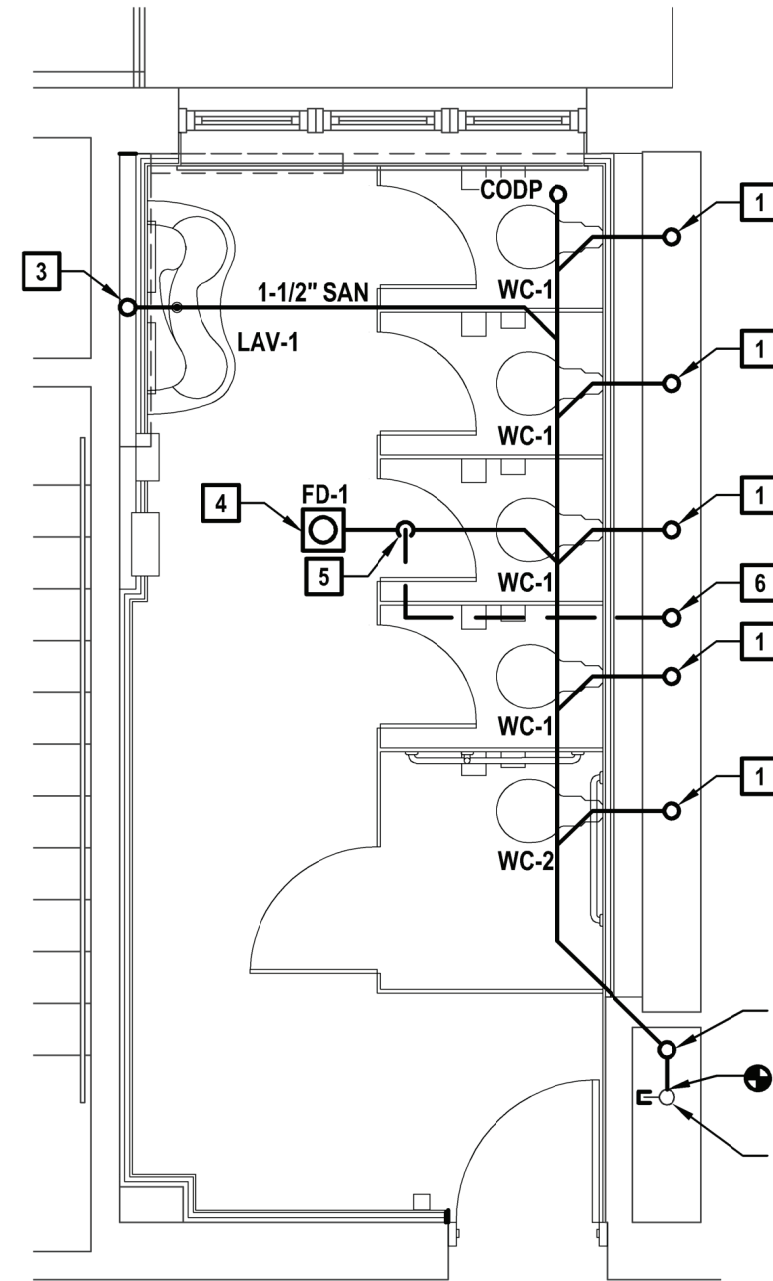

**1 First Floor Girl's Bathroom Sanitary Underslab**  
SCALE: 1/4"=1'-0"

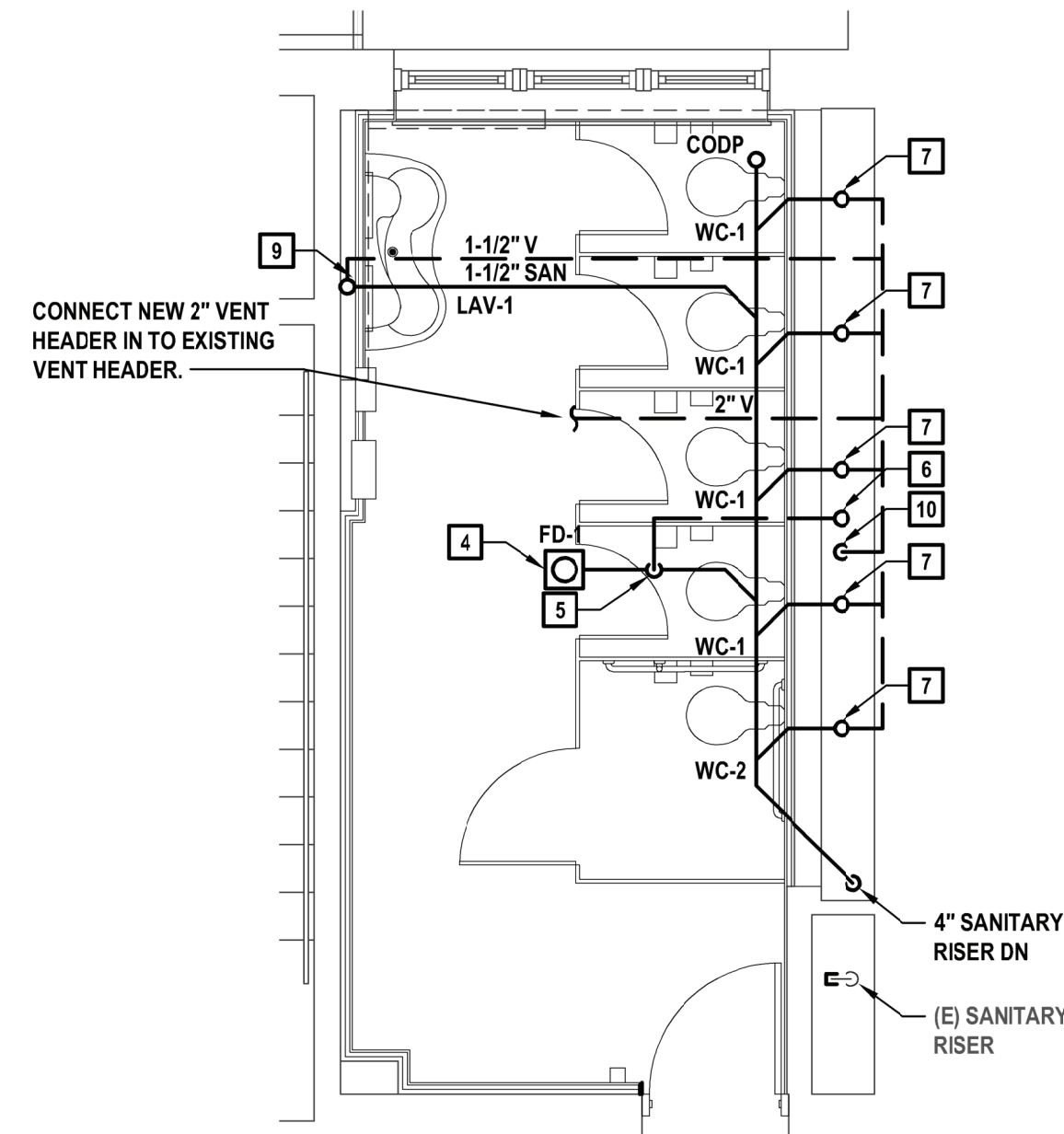

**2 First Floor Girl's Bathroom Sanitary and Vent Plan**  
SCALE: 1/4"=1'-0"

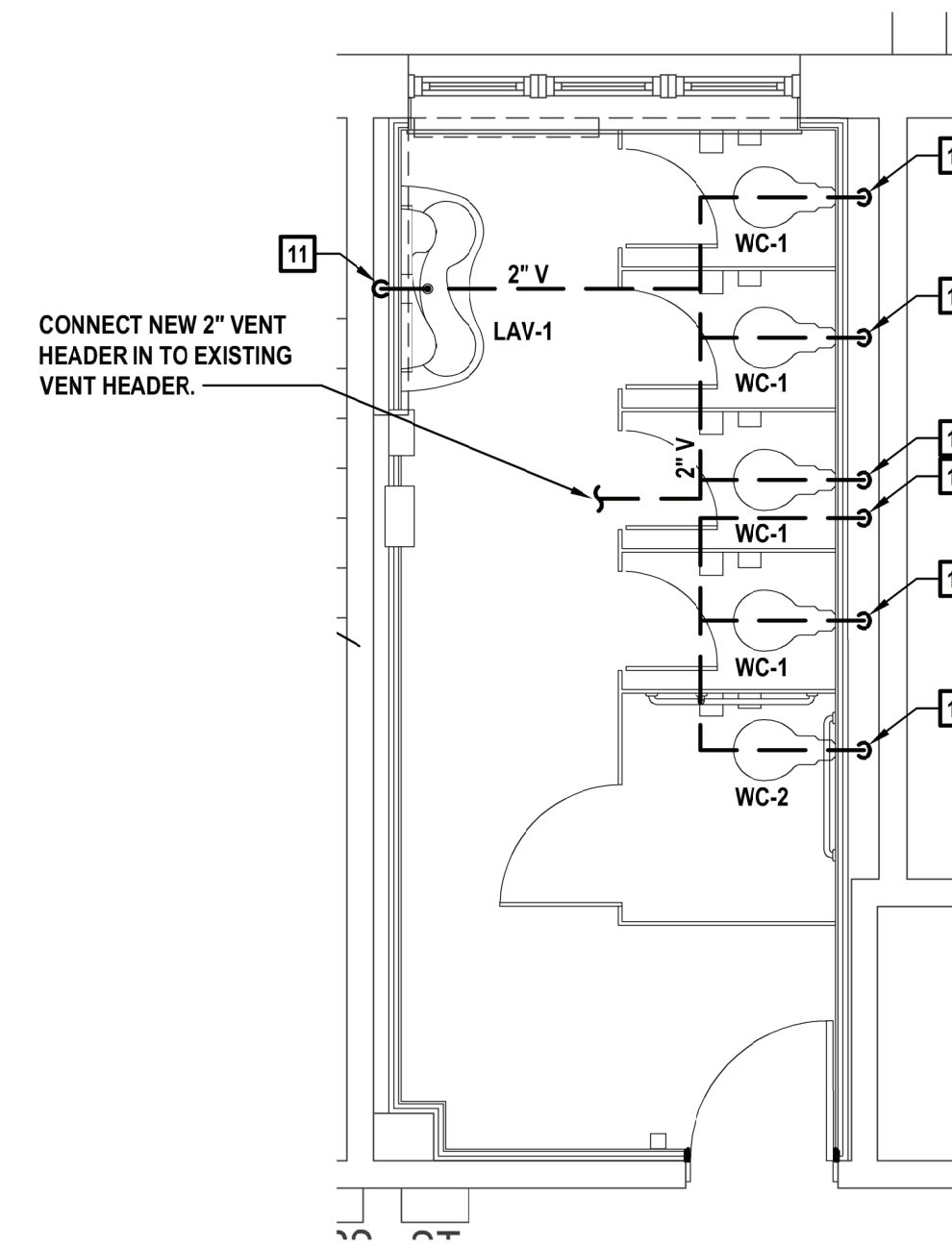

### 3 Second Floor Girl's Bathroom Sanitary and Vent Plan

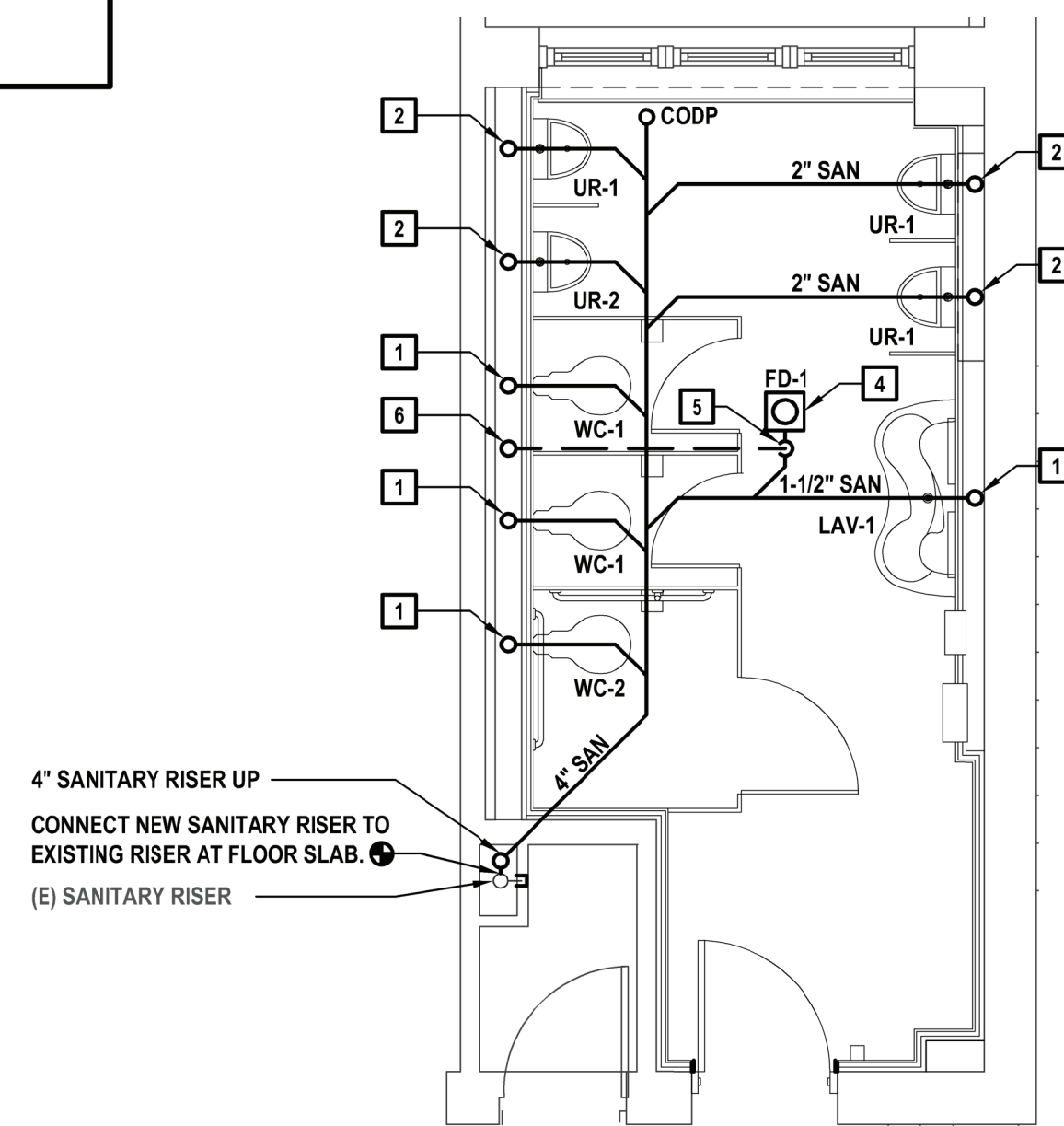

**4 First Floor Boy's Bathroom Sanitary Underslab**  
SCALE: 1/4"=1'-0"

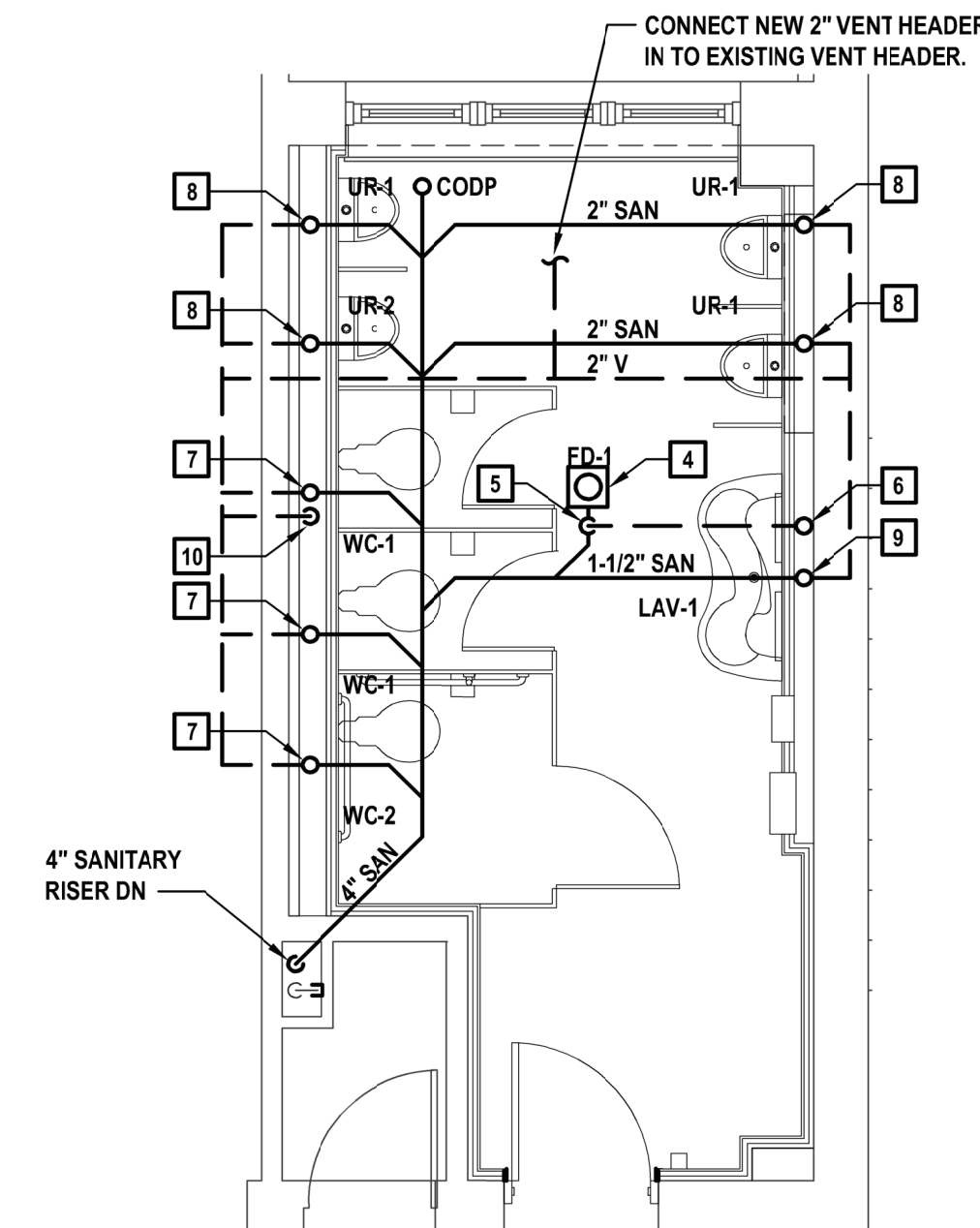

**5 First Floor Boy's Bathroom Sanitary and Vent Plan**  
SCALE: 1/4"=1'-0"

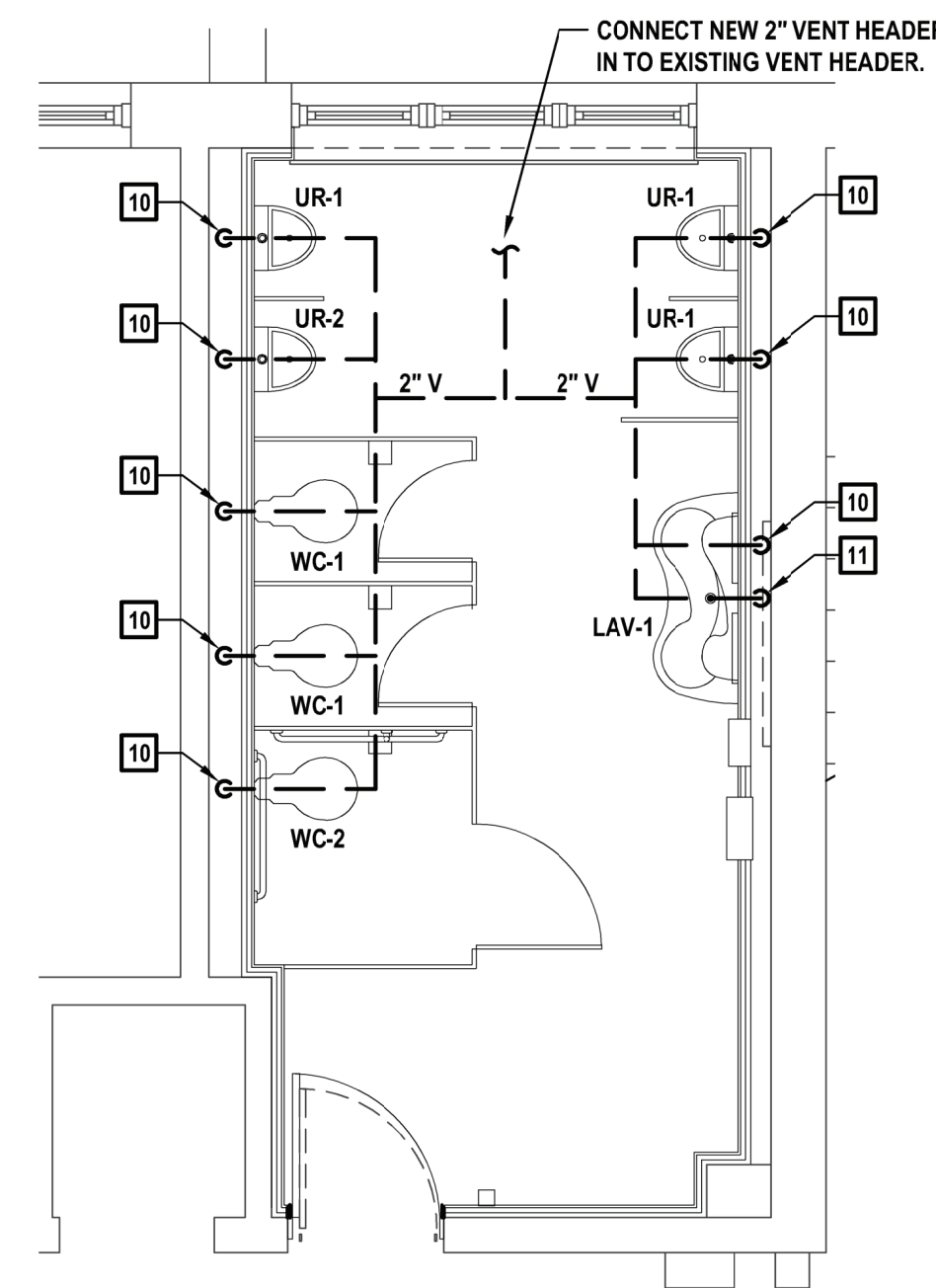

**6 Second Floor Boy's Bathroom Sanitary and Vent Plan**  
SCALE: 1/4"=1'-0"