

C1 ENLARGED FLOOR PLAN
1/2" = 1'-0"

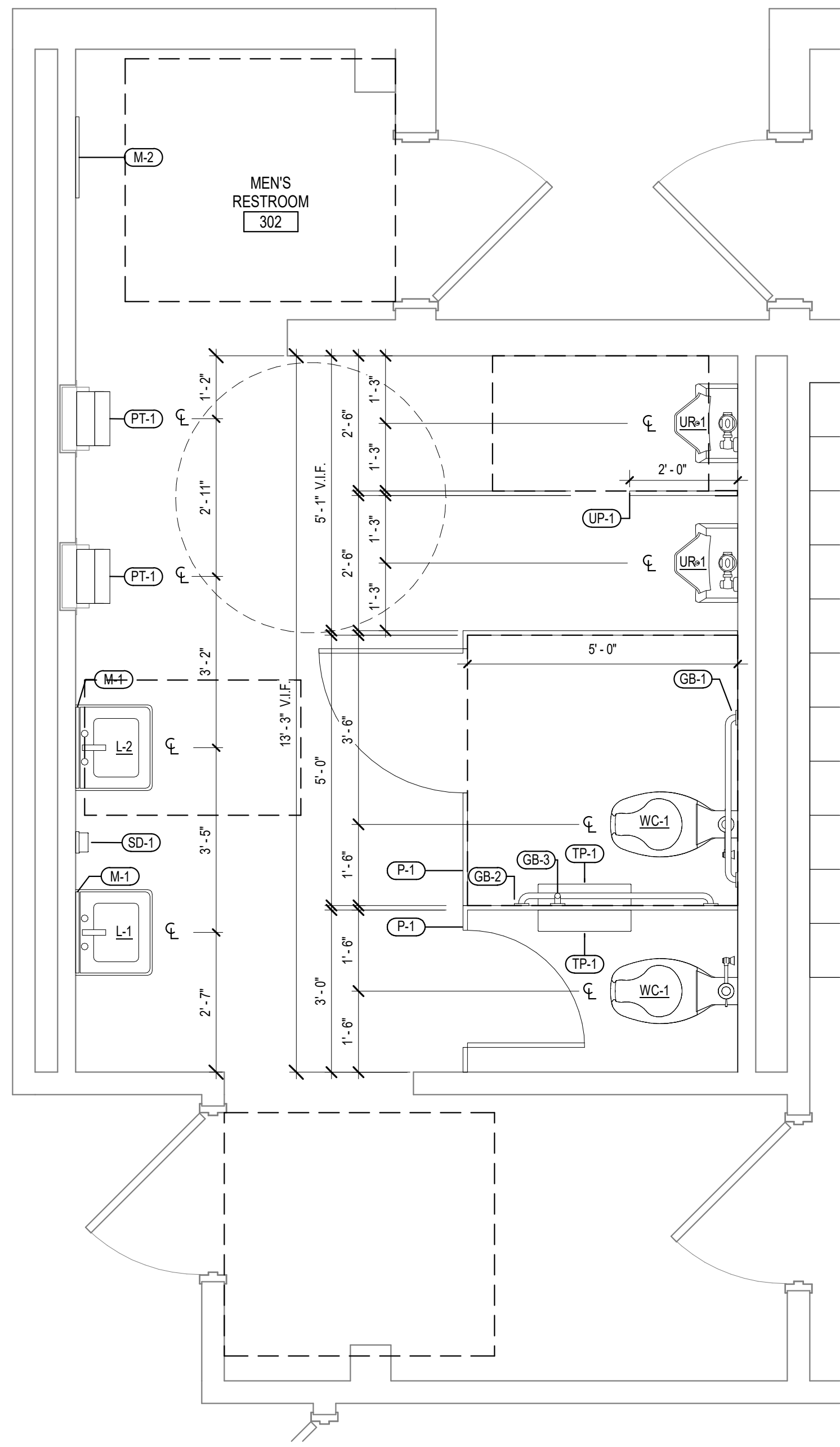

E4 LUNCHROOM ELEVATION
1/2" = 1'-0"

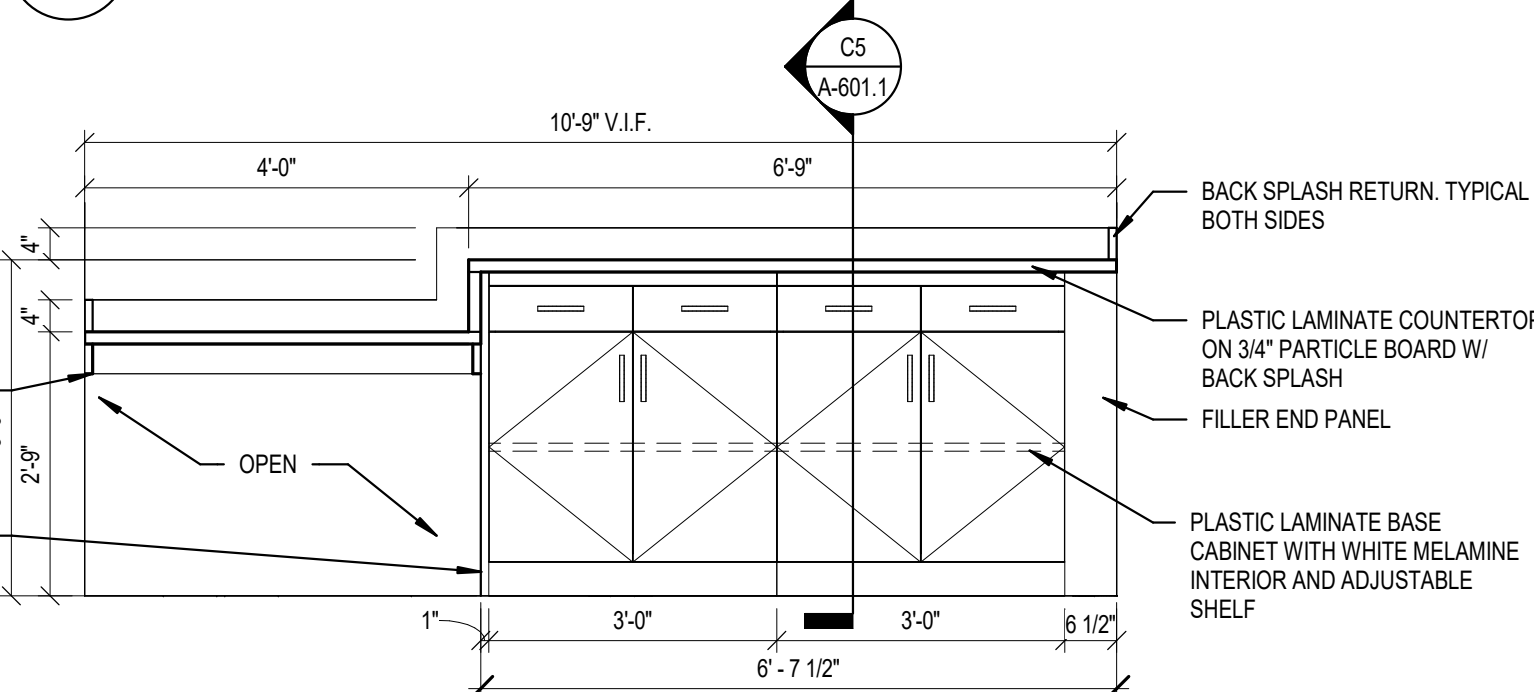

D4 VENDING AREA ELEVATION
1/2" = 1'-0"

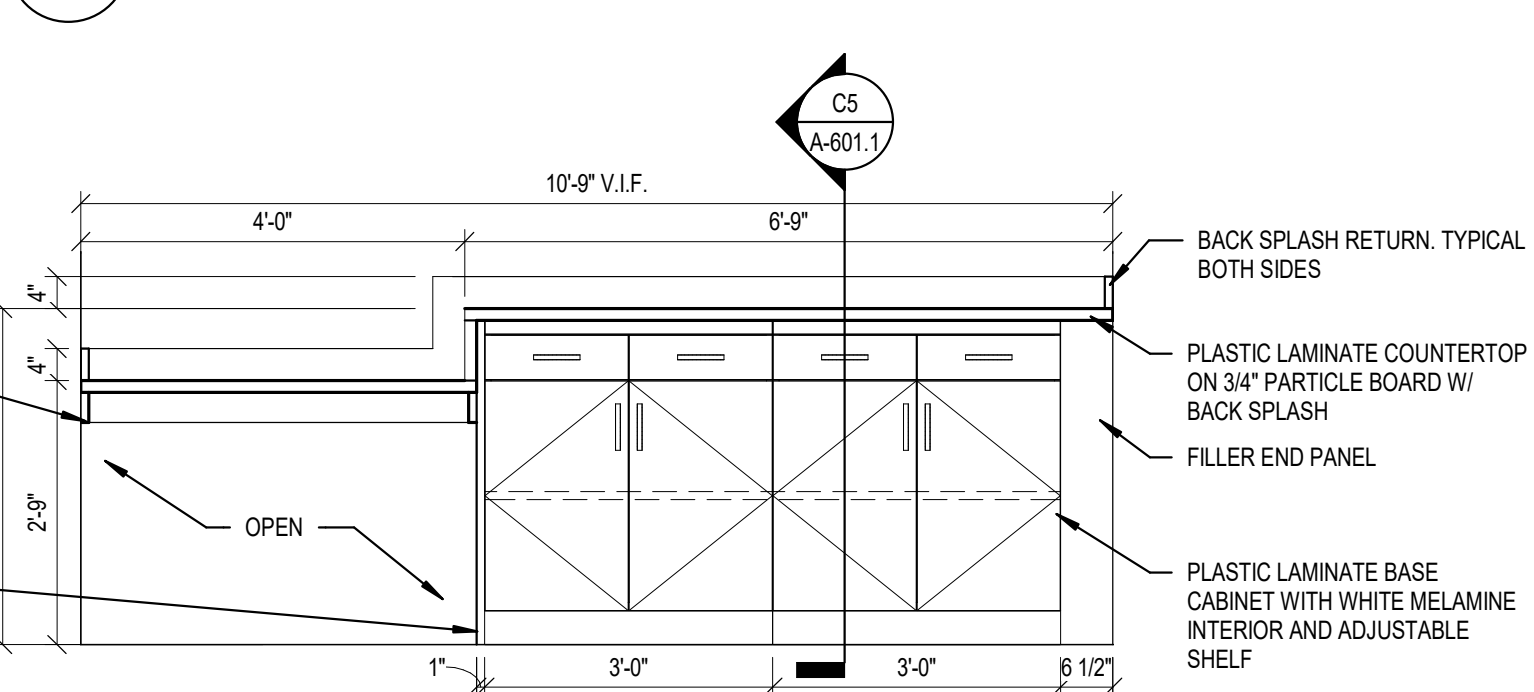

C4 VENDING AREA ELEVATION
1/2" = 1'-0"

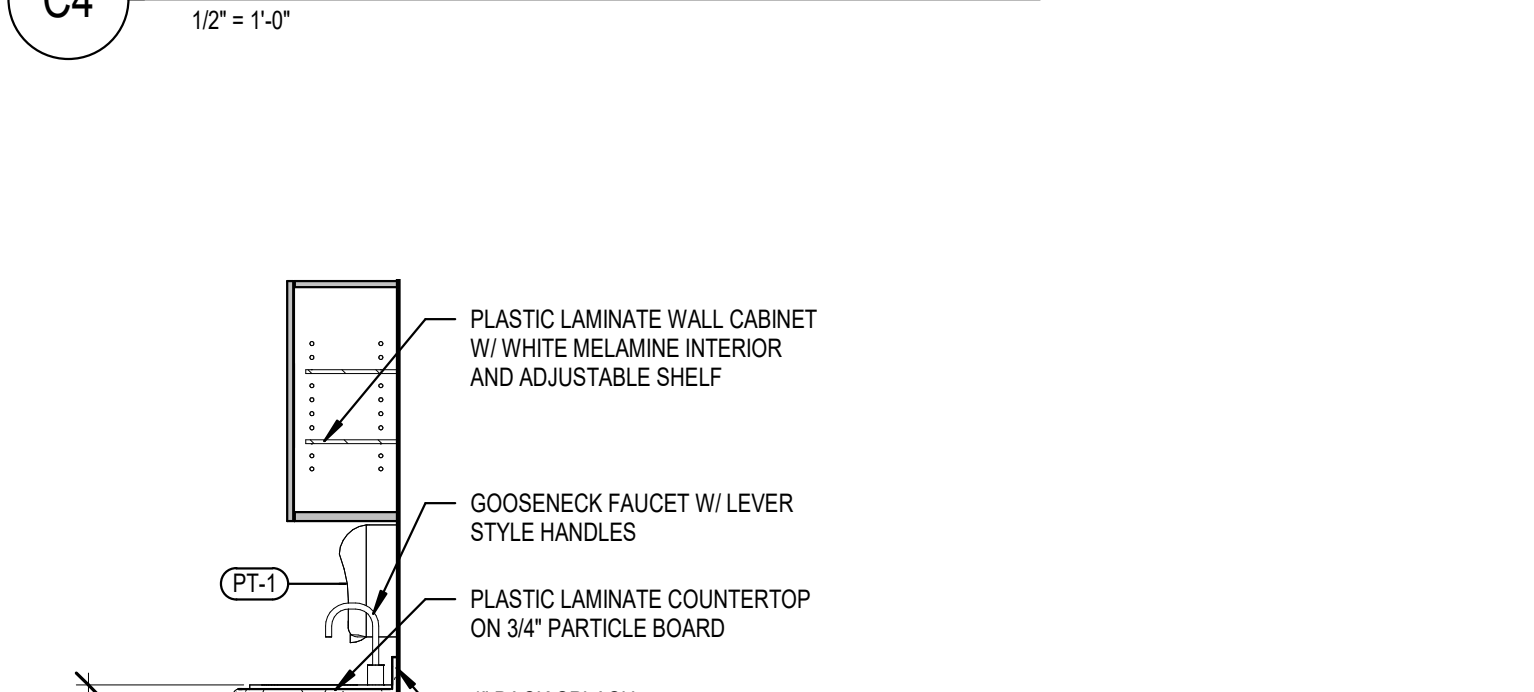

C5 VENDING AREA SECTION
1/2" = 1'-0"

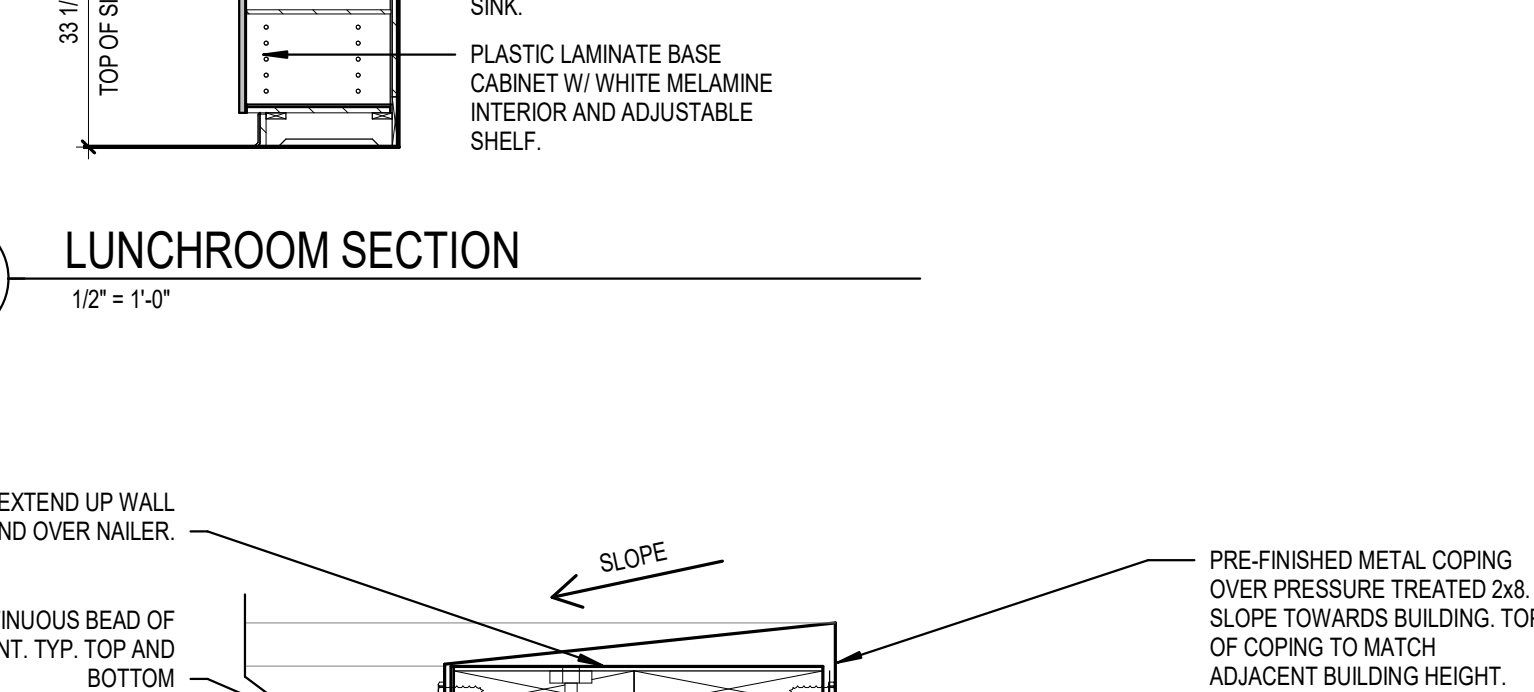

B4 LUNCHROOM SECTION
1/2" = 1'-0"

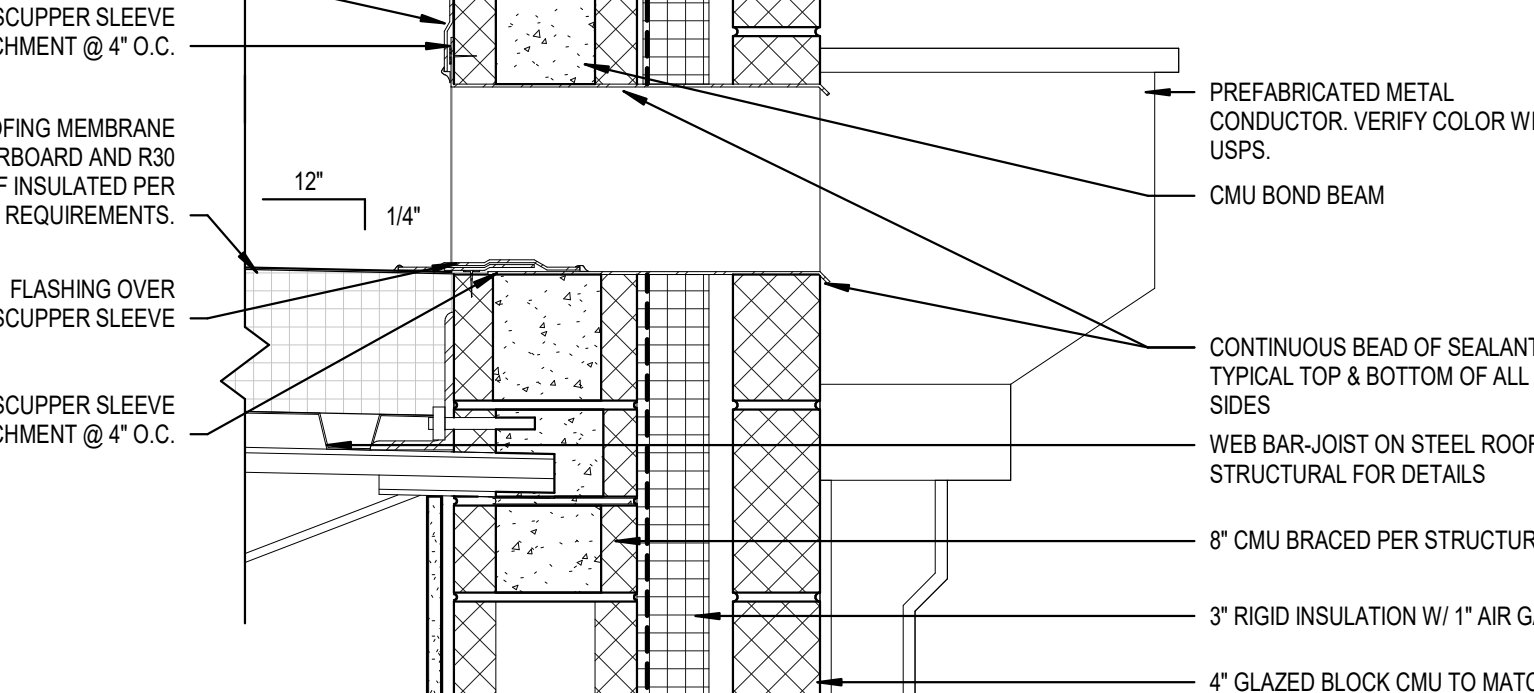

A4 SCUPPER DETAIL
1 1/2" = 1'-0"

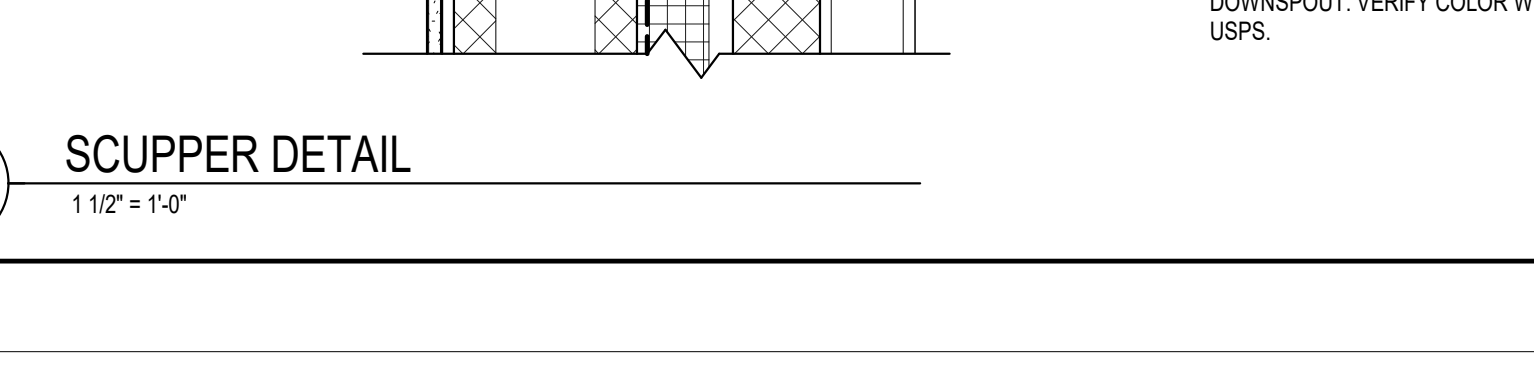

GENERAL NOTES

- IT IS THE RESPONSIBILITY OF THE GENERAL CONTRACTOR TO FULLY AND COMPLETELY READ AND UNDERSTAND ALL STANDARD SPECIFICATIONS AND TO PROVIDE A FINISHED PROJECT, INCLUDING ALL PURCHASED ITEMS, FULLY CONFORMING TO THESE SPECIFICATIONS.
- BUILDING HAS BEEN FIELD MEASURED. HOWEVER, GC SHALL BE REQUIRED TO REVIEW SITE CONDITIONS AGAINST DRAWINGS. ANY DISCREPANCIES ARE TO BE BROUGHT TO THE ATTENTION OF THE ARCHITECT BEFORE ANY WORK COMMENCES.
- DO NOT SCALE DRAWINGS.
- IT IS THE RESPONSIBILITY OF THE GENERAL CONTRACTOR TO CROSS-CHECK THE MEP DRAWINGS WITH THE ARCHITECTURAL DRAWINGS PRIOR TO THE ORDERING / INSTALLATION OF MECHANICAL, ELECTRICAL, AND PLUMBING WORK. ANY DISCREPANCIES BETWEEN THE ARCHITECTURAL AND MEP DRAWINGS SHALL BE BROUGHT TO THE ARCHITECT'S ATTENTION FOR IMMEDIATE CLARIFICATION. COORDINATE WORK WITH OTHER TRADES. EQUIPMENT FURNISHED BY OTHERS. REQUIREMENTS OF THE TENANT AND LANDLORD/BUILDING OWNER, AND THE CONSTRAINTS OF THE EXISTING CONDITIONS OF THE PROJECT SITE. COORDINATE THE INSTALLATION WITH OTHER TRADES AS REQUIRED TO ENSURE A NEAT AND ORDERLY INSTALLATION. NOTIFY ARCHITECT/ENGINEER OF ANY DISCREPANCIES BEFORE STARTING WORK.
- GENERAL CONTRACTOR AND SUB-CONTRACTORS SHALL CAREFULLY REVIEW THE CONSTRUCTION DOCUMENTS. INFORMATION REGARDING THE COMPLETE WORK IS DISPERSED THROUGHOUT THE DOCUMENT SET AND CANNOT BE ACCURATELY DETERMINED WITHOUT REFERENCE TO THE COMPLETE DOCUMENT SET.
- WHERE THERE MAY BE A CONFLICT IN THE SPECIFICATIONS AND/OR DRAWINGS, THEN THE MORE EXPENSIVE LABOR, MATERIALS AND EQUIPMENT SHALL BE ASSUMED TO BE REQUIRED AND SHALL BE PROVIDED BY THE GENERAL CONTRACTOR TO THE SATISFACTION OF THE TENANT.
- WHEN WORK NOT SPECIFICALLY CALLED OUT, IS REQUIRED TO COMPLETE THE PROJECT, IT SHALL BE PROVIDED BY THE GENERAL CONTRACTOR WITH THE BEST MATERIALS AND WORKMANSHIP.
- GC RESPONSIBLE FOR ENGAGING SHORING ENGINEERING FOR ALL BRACING REQUIRED FOR DEMOLITION AND CONSTRUCTION.

PLUMBING FIXTURE / ACCESSORY LEGEND

CS-1	COUNTERTOP SINK
EW-1	DRINKING FOUNTAIN / BOTTLE FILLER
GB-1	GRAB BAR, 36"
GB-2	GRAB BAR, 42"
GB-3	GRAB BAR, 18"
L-1	LAVATORY
L-2	ADA LAVATORY
M-1	MIRROR 24"x36"
M-2	MIRROR 18"x60"
MH-1	MOP / BROOM HOLDER W/ SHELF
P-1	TOILET PARTITION
PT-1	PAPER TOWEL DISPENSER
PT-2	PAPER TOWEL DISPOSAL UNIT
SD-1	SOAP DISPENSER
SDU-1	SANITARY DISPOSAL UNIT
SV-1	SANITARY VENDOR
TP-1	TOILET PAPER DISPENSER
U-1	URINAL
UP-1	URINAL PARTITION SCREEN
US-1	UTILITY SINK
WC-1	WATER CLOSET

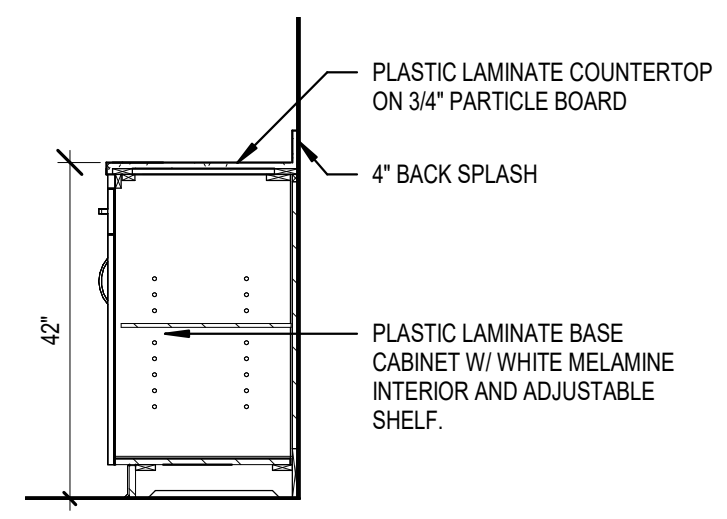

C5 VENDING AREA SECTION
1/2" = 1'-0"

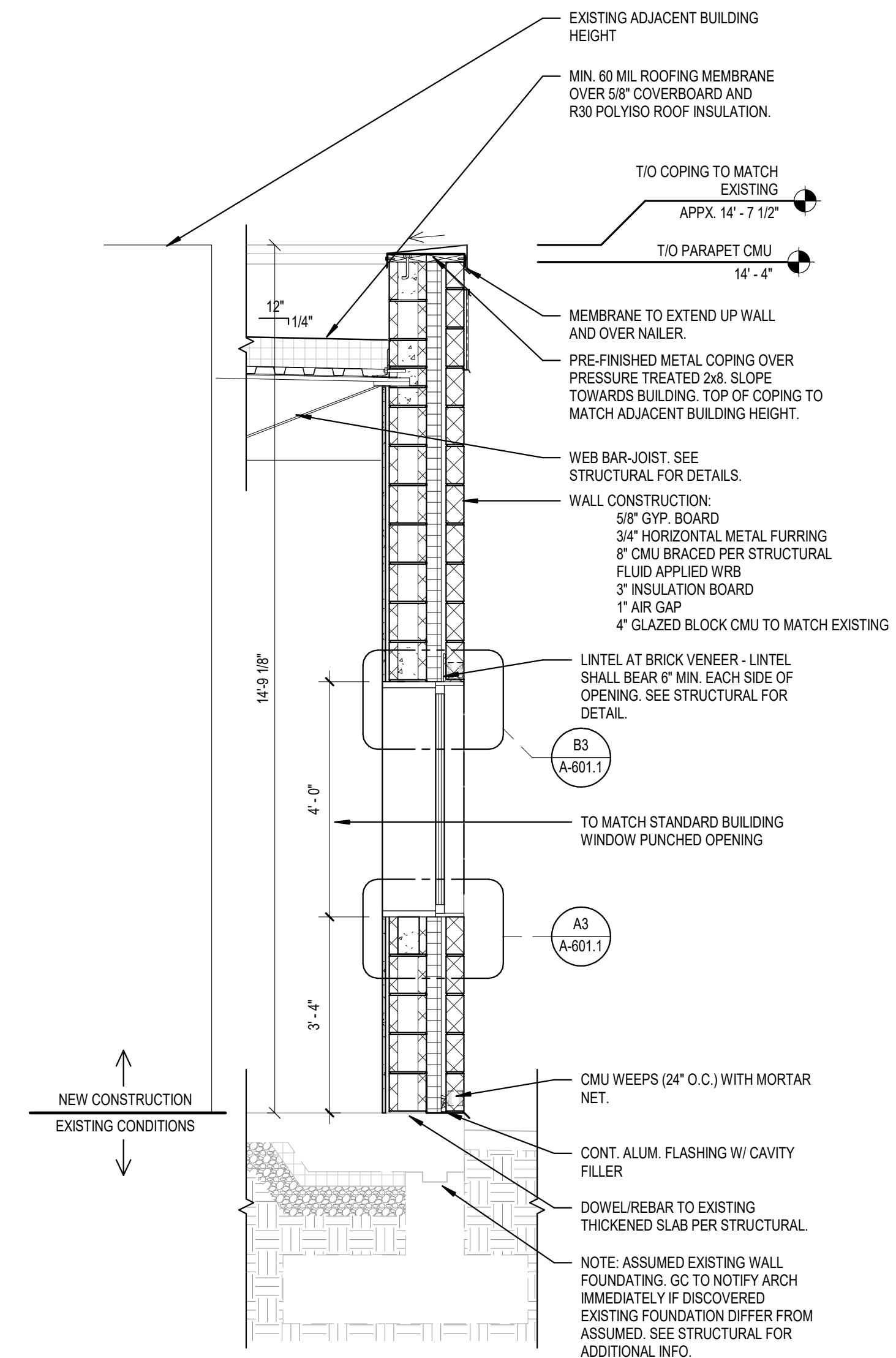

A1 CMU WALL SECTION
1/2" = 1'-0"

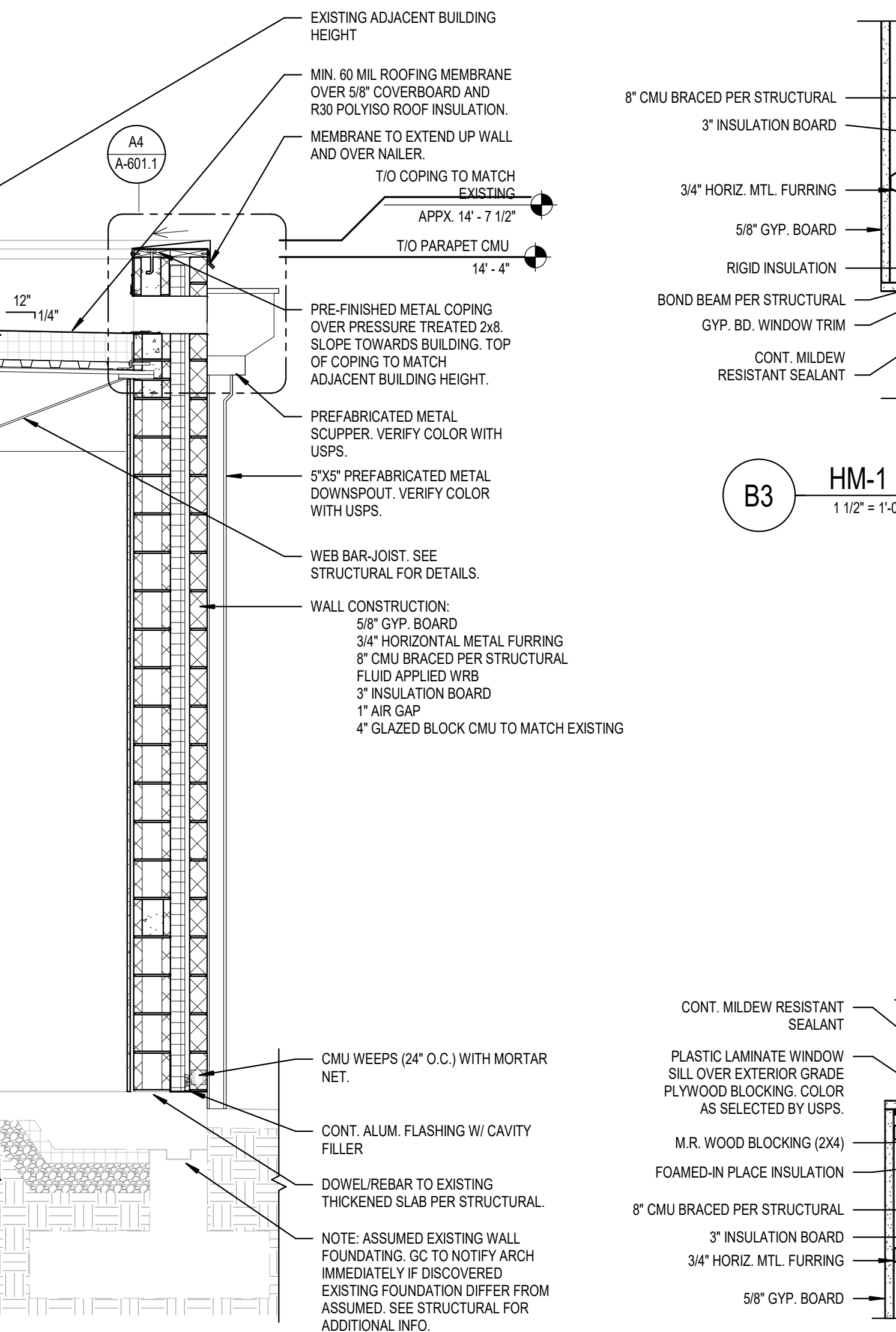

A2 SCUPPER WALL SECTION
1/2" = 1'-0"

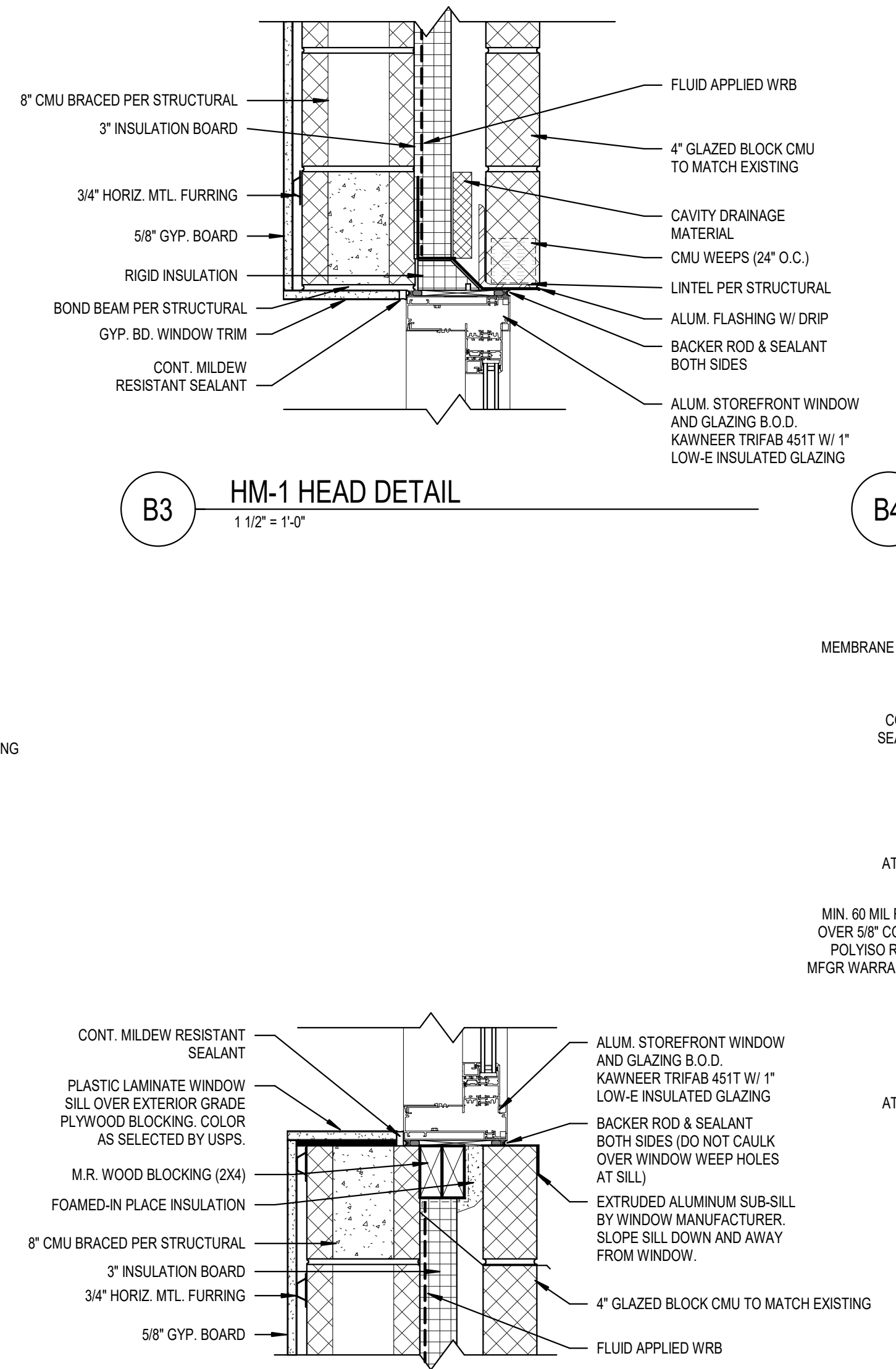

A3 HM-1 SILL DETAIL
1 1/2" = 1'-0"

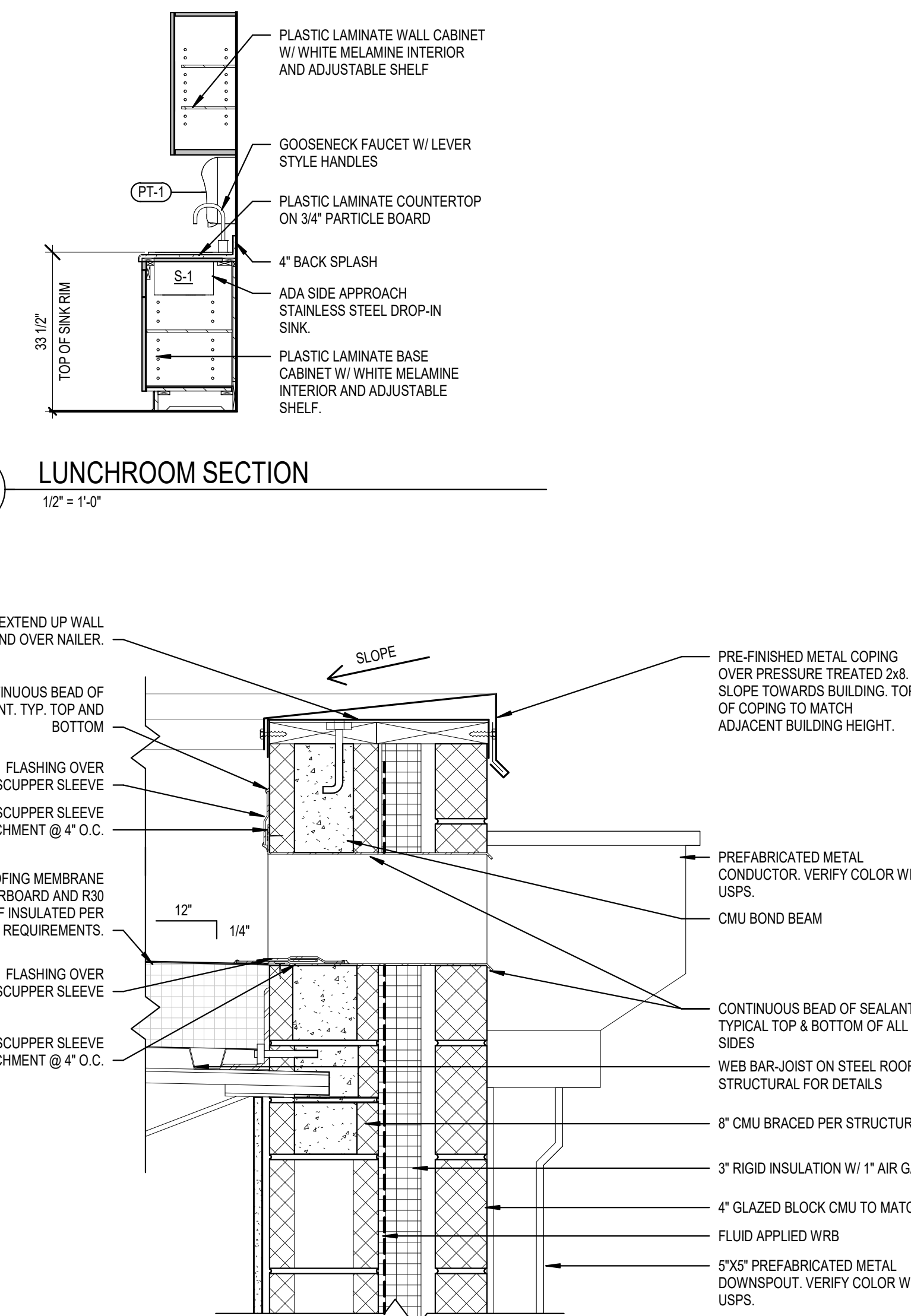

A4 SCUPPER DETAIL
1 1/2" = 1'-0"

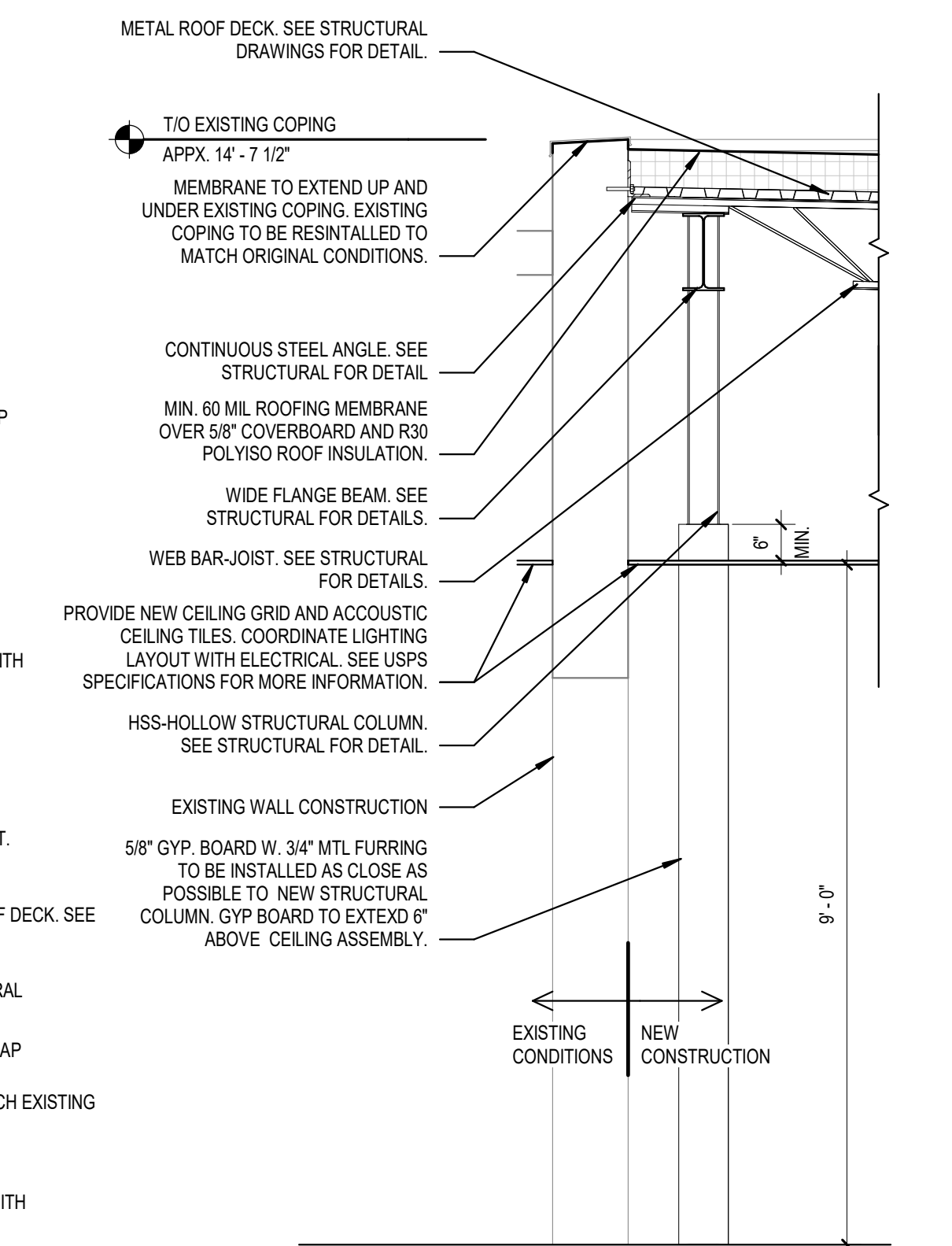

A5 ROOF SECTION
1/2" = 1'-0"