

E1 ENLARGED FLOOR PLAN - EMPLOYEE ENTRANCE
3/16" = 1'-0"

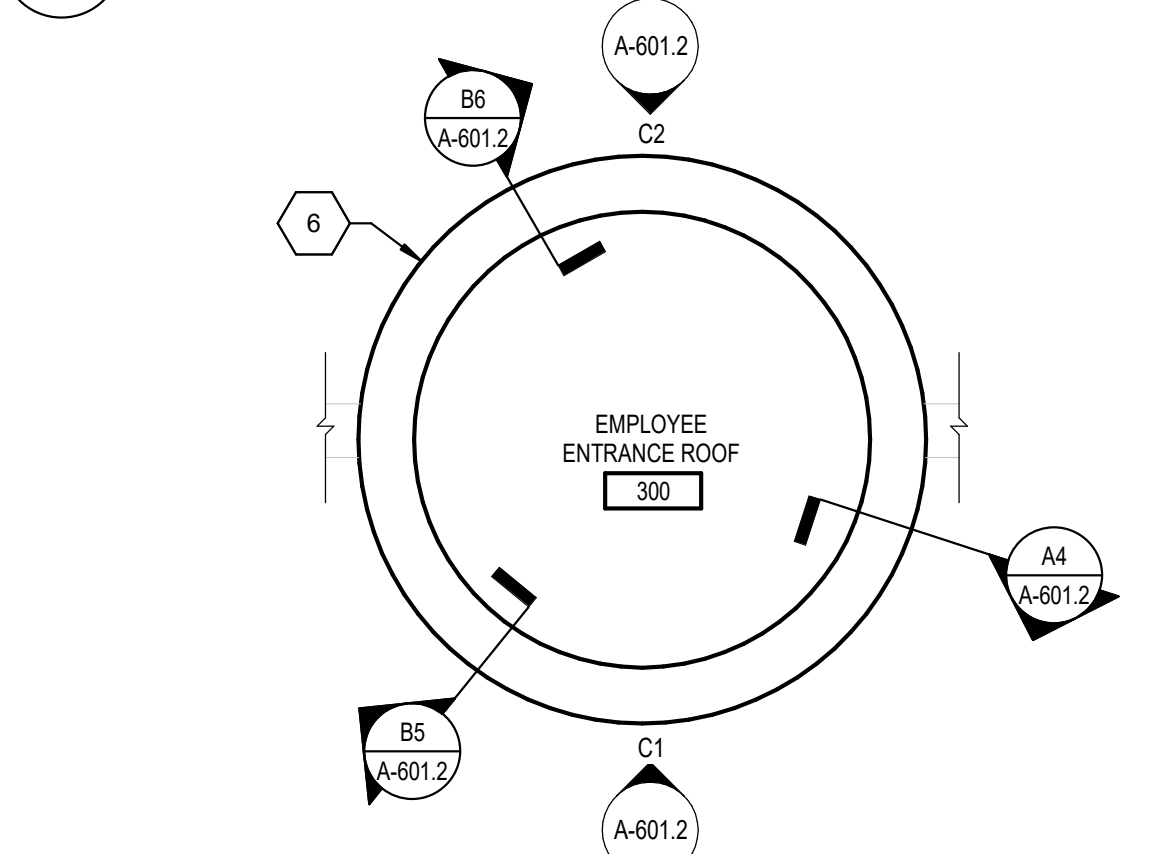

D1 ENLARGED ROOF PLAN - EMPLOYEE ENTRANCE
3/16" = 1'-0"

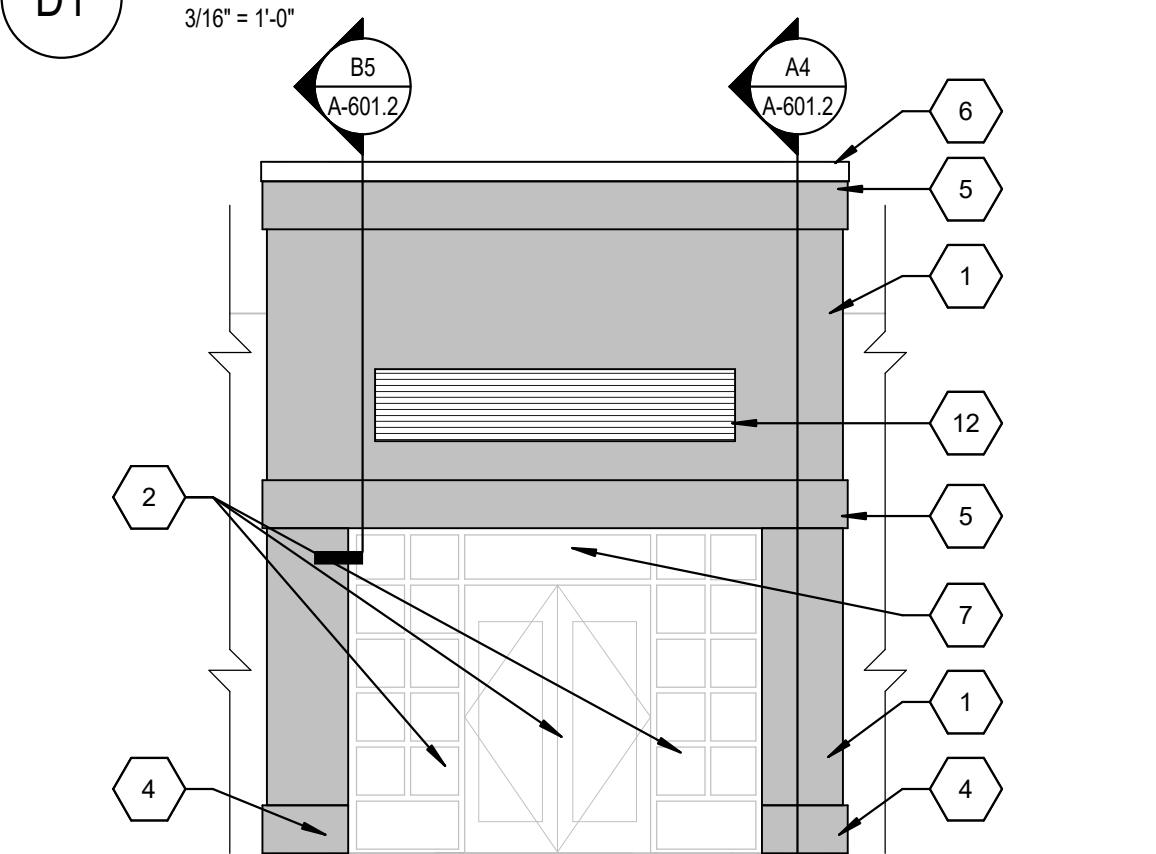

C1 EMPLOYEE - NORTH ELEVATION
3/16" = 1'-0"

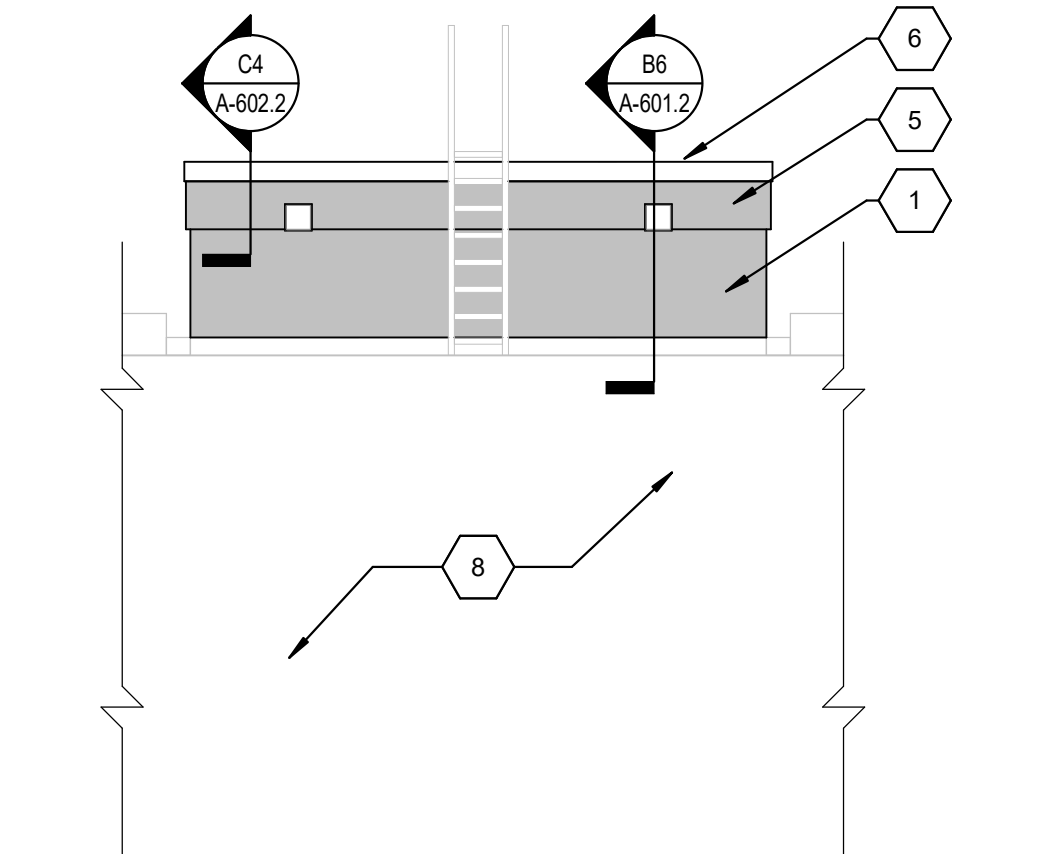

C2 EMPLOYEE - SOUTH ELEVATION
3/16" = 1'-0"

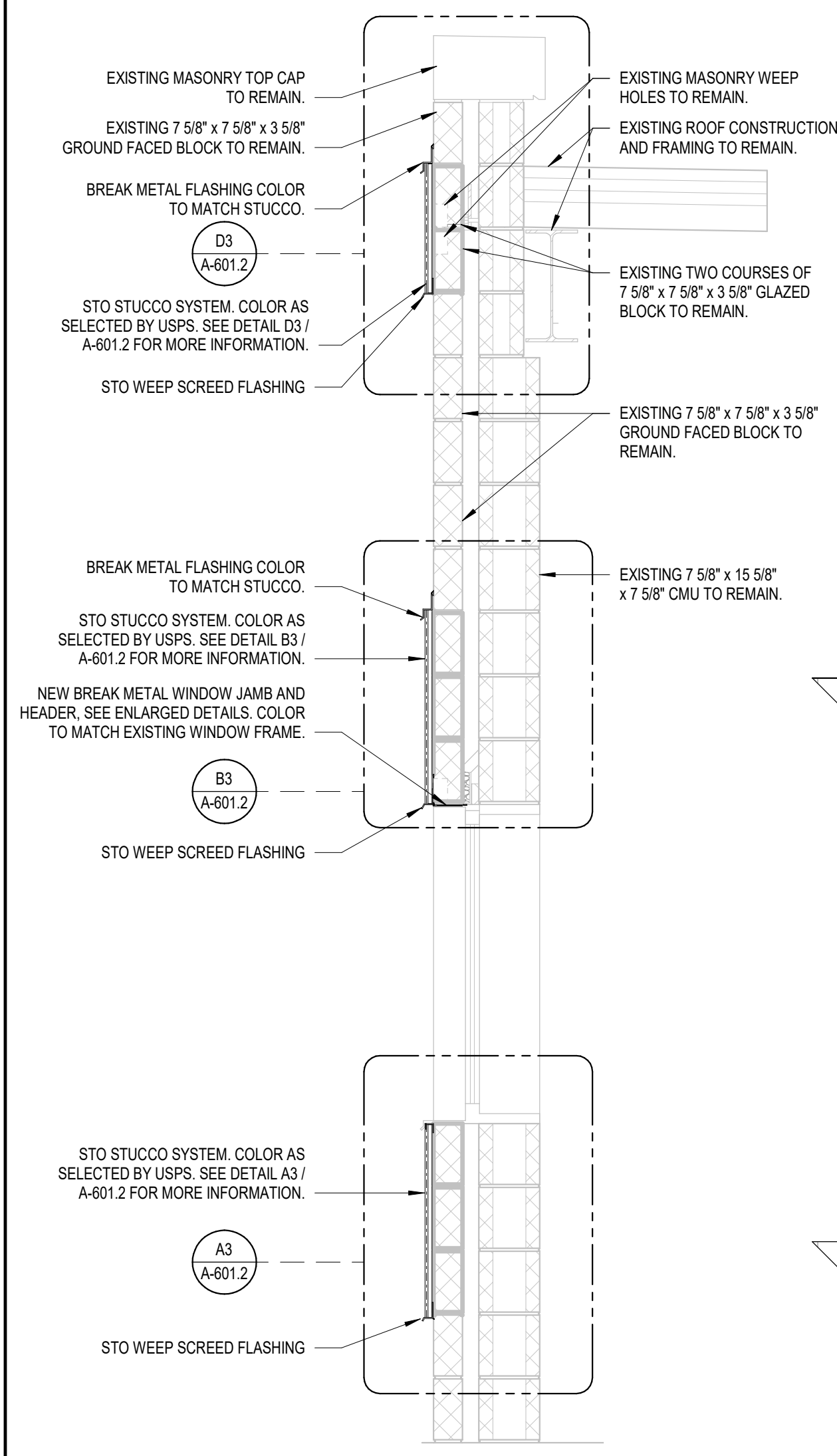

A1 WALL SECTION - THRU WALL STUCCO BANDING
3/4" = 1'-0"

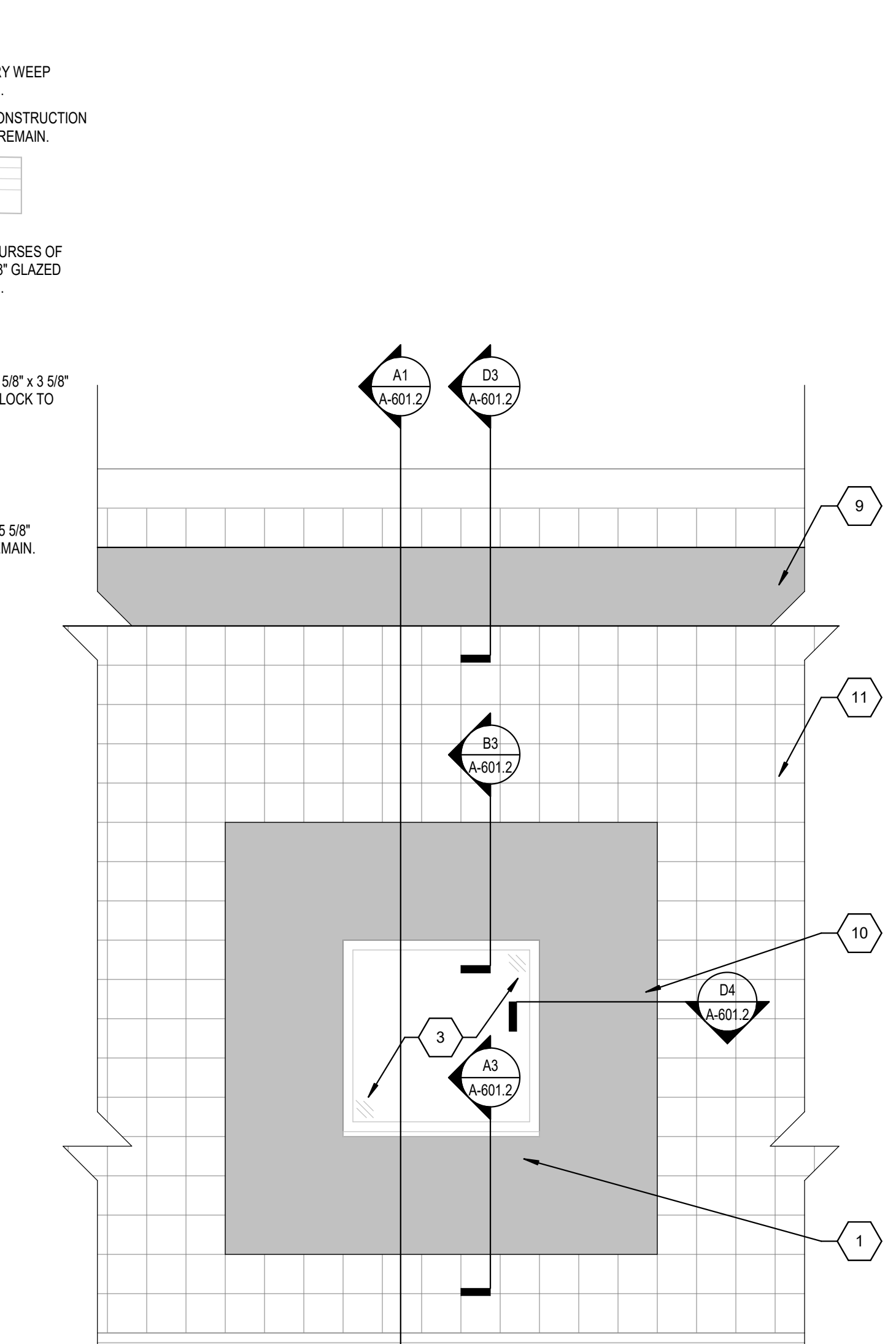

A2 WINDOW ELEVATION AT STUCCO BANDING
1/2" = 1'-0"

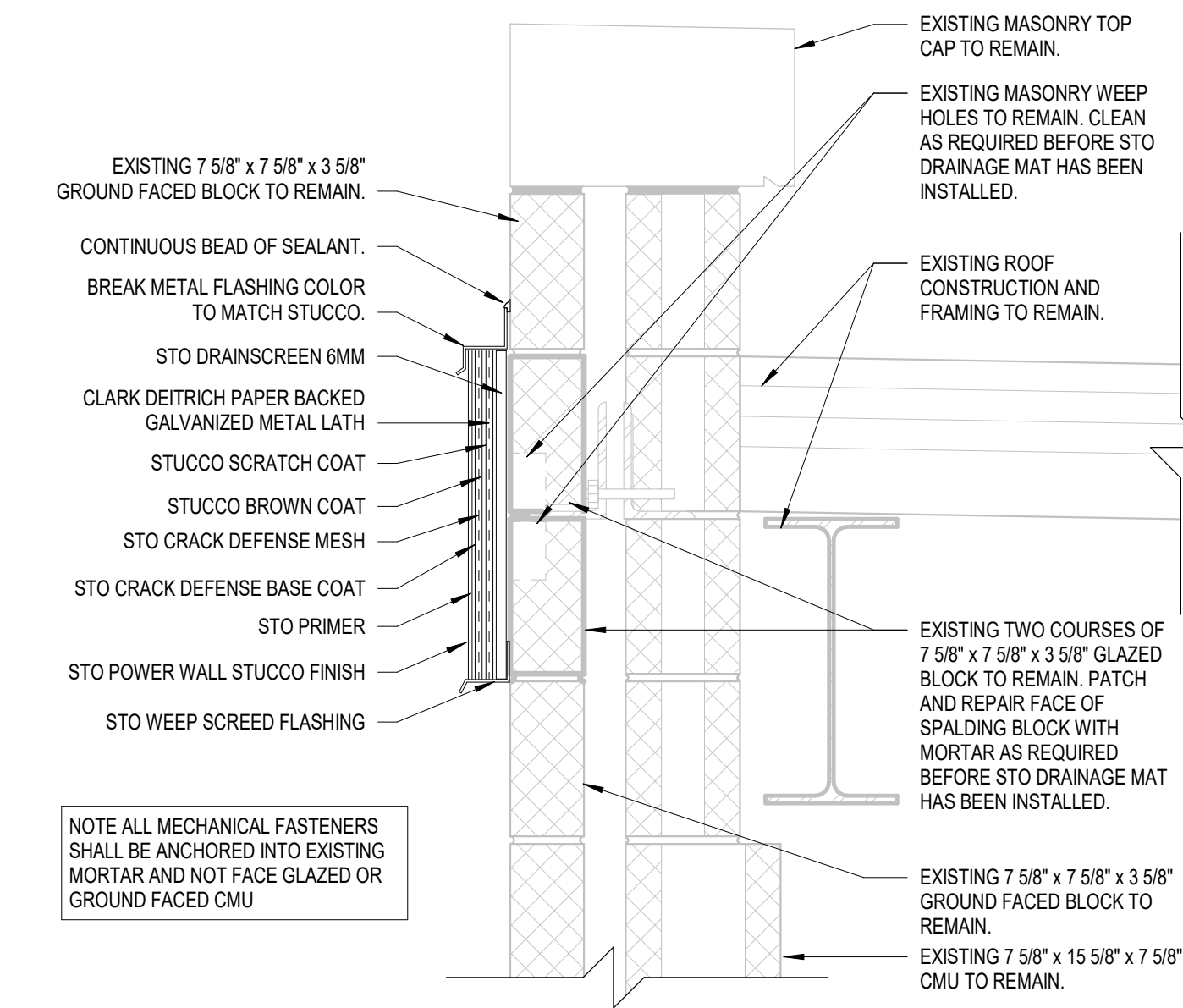

D3 STUCCO ACCENT BAND
1 1/2" = 1'-0"

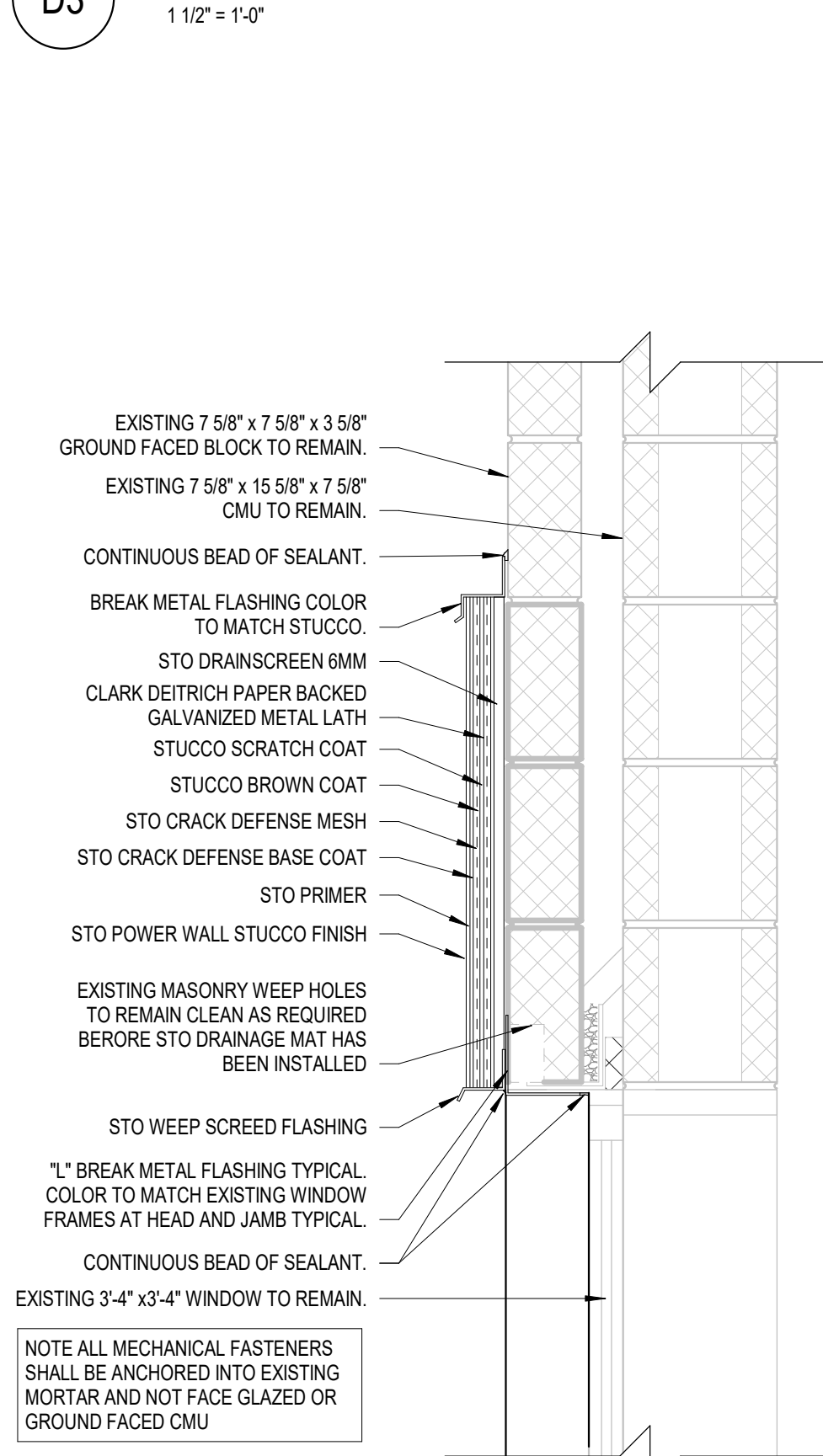

B3 WINDOW HEAD DETAIL
1 1/2" = 1'-0" (LOUVER OR DOOR HEADER DETAIL SIMILAR)

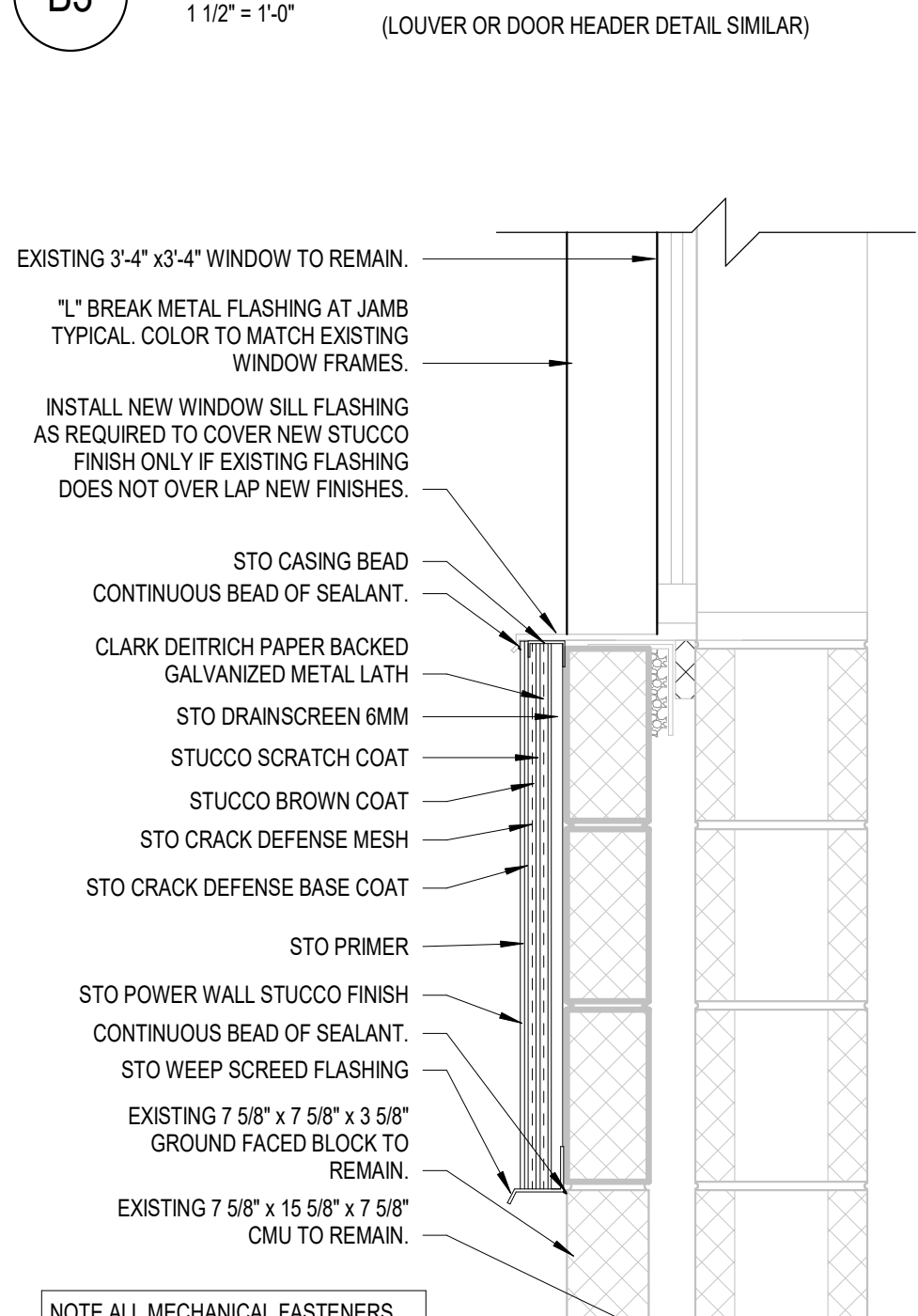

A3 WINDOW SILL DETAIL
1 1/2" = 1'-0" (LOUVER SILL DETAIL SIMILAR)

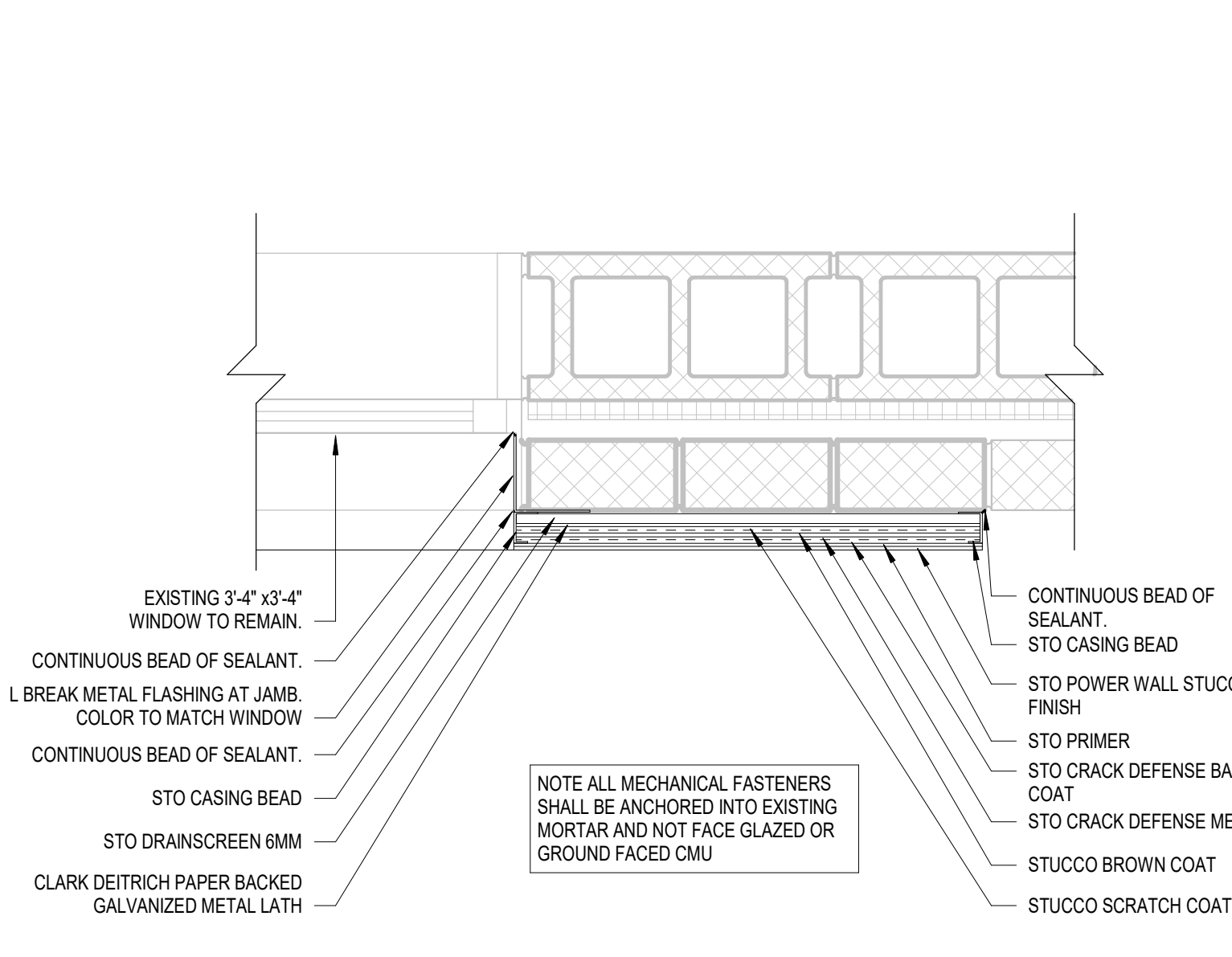

D4 WINDOW JAMB DETAIL
1 1/2" = 1'-0" (LOUVER OR DOOR JAMB DETAIL SIMILAR)

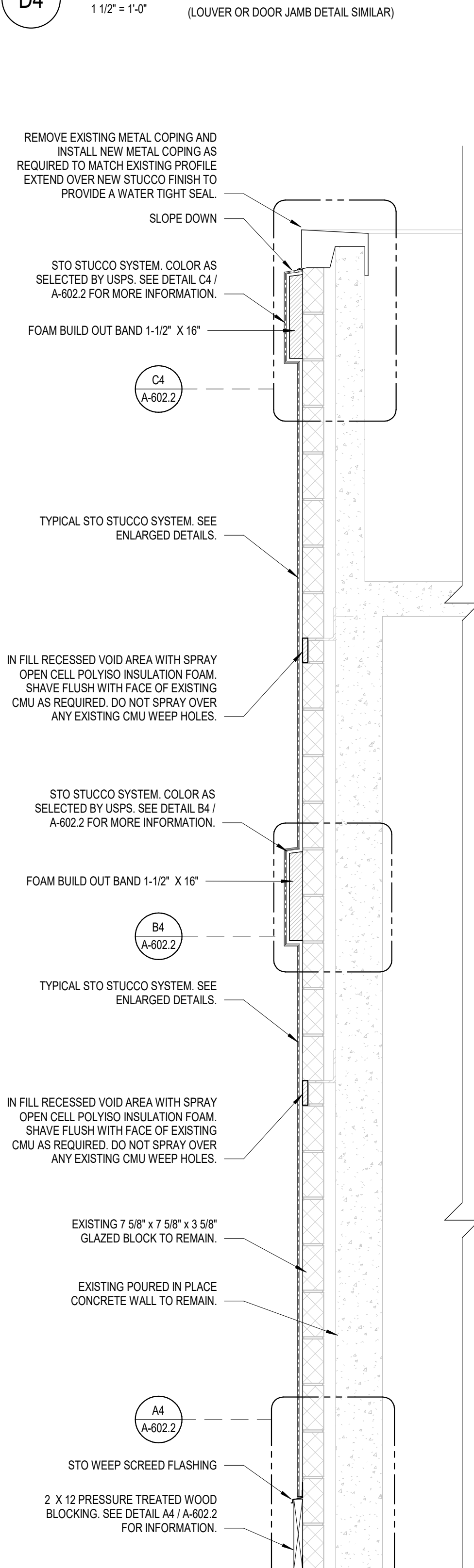

A4 WALL SECTION - EMPLOYEE ENTRANCE
3/4" = 1'-0"

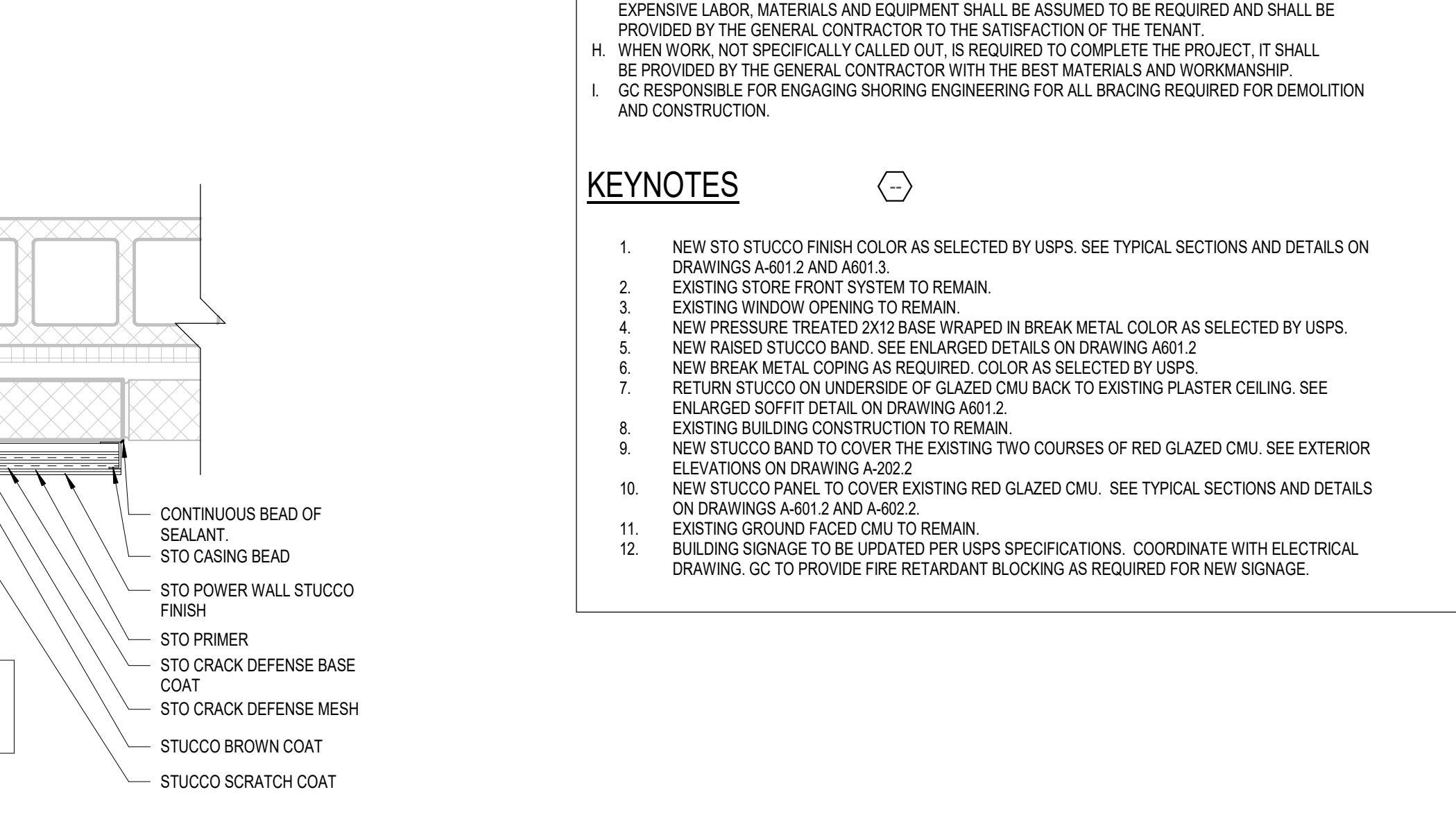

B6 WALL SECTION - ROOF INTERSECTION
3/4" = 1'-0"

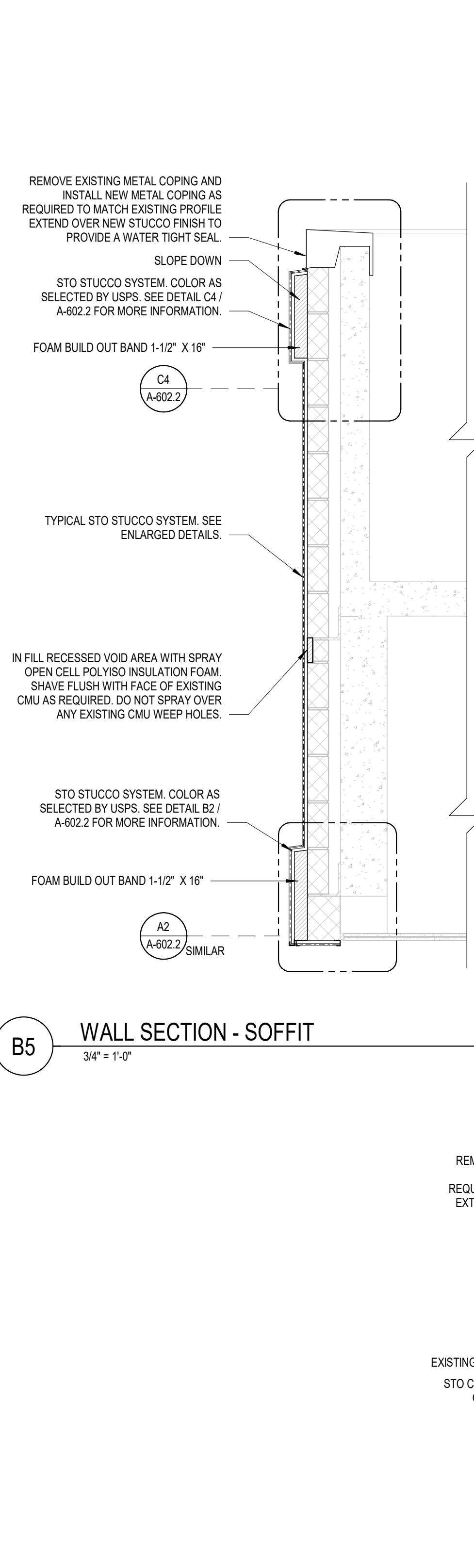

B5 WALL SECTION - SOFFIT
3/4" = 1'-0"

GENERAL NOTES

- IT IS THE RESPONSIBILITY OF THE GENERAL CONTRACTOR TO FULLY AND COMPLETELY READ AND UNDERSTAND USPS STANDARD SPECIFICATIONS AND TO PROVIDE A FINISHED PROJECT, INCLUDING ALL PURCHASED ITEMS, FULLY CONFORMING TO THESE SPECIFICATIONS.
- BUILDING HAS BEEN FIELD MEASURED. HOWEVER, GC SHALL BE REQUIRED TO REVIEW SITE CONDITIONS AGAINST DRAWINGS. ANY DISCREPANCIES ARE TO BE BROUGHT TO THE ATTENTION OF THE ARCHITECT BEFORE ANY WORK COMMENCES.
- DO NOT SCALE DRAWINGS.
- IT IS THE RESPONSIBILITY OF THE GENERAL CONTRACTOR TO CROSS-CHECK THE MEP DRAWINGS WITH THE ARCHITECTURAL DRAWINGS PRIOR TO THE ORDERING / INSTALLATION OF MECHANICAL, ELECTRICAL, AND PLUMBING WORK. ANY DISCREPANCIES BETWEEN THE ARCHITECTURAL AND MEP DRAWINGS SHALL BE BROUGHT TO THE ARCHITECT'S ATTENTION FOR IMMEDIATE CLARIFICATION.
- COORDINATE WORK WITH OTHER TRADES. EQUIPMENT FURNISHED BY OTHERS, REQUIREMENTS OF THE TENANT AND LANDLORD/BUILDING OWNER, AND THE CONSTRAINTS OF THE EXISTING CONDITIONS OF THE PROJECT SITE. COORDINATE THE INSTALLATION WITH OTHER TRADES AS REQUIRED TO ENSURE A NEAT AND ORDERLY INSTALLATION. NOTIFY ARCHITECT/ENGINEER OF ANY DISCREPANCIES BEFORE STARTING WORK.
- GENERAL CONTRACTOR AND SUB-CONTRACTORS SHALL CAREFULLY REVIEW THE CONSTRUCTION DOCUMENTS. INFORMATION REGARDING THE COMPLETE WORK IS DISPERSED THROUGHOUT THE DOCUMENT SET AND CANNOT BE ACCURATELY DETERMINED WITHOUT REFERENCE TO THE COMPLETE DOCUMENT SET.
- WHERE THERE MAY BE A CONFLICT IN THE SPECIFICATIONS AND/OR DRAWINGS, THEN THE MORE EXPENSIVE LABOR, MATERIALS AND EQUIPMENT SHALL BE ASSUMED TO BE REQUIRED AND SHALL BE PROVIDED BY THE GENERAL CONTRACTOR TO THE SATISFACTION OF THE TENANT.
- WHEN WORK NOT SPECIFICALLY CALLED OUT, IS REQUIRED TO COMPLETE THE PROJECT, IT SHALL BE PROVIDED BY THE GENERAL CONTRACTOR WITH THE BEST MATERIALS AND WORKMANSHIP. GC RESPONSIBLE FOR ENGAGING SHOWING ENGINEERING FOR ALL BRACING REQUIRED FOR DEMOLITION AND CONSTRUCTION.

KEYNOTES

- NEW STO STUCCO FINISH COLOR AS SELECTED BY USPS. SEE TYPICAL SECTIONS AND DETAILS ON DRAWINGS A-601.2 AND A-601.3.
- EXISTING STORE FRONT SYSTEM TO REMAIN.
- EXISTING WINDOW OPENING TO REMAIN.
- NEW PRESSURE TREATED 2X12 BASE WRAPPED IN BREAK METAL COLOR AS SELECTED BY USPS.
- NEW RAISED STUCCO BAND. SEE ENLARGED DETAILS ON DRAWING A-601.2.
- NEW BREAK METAL COPING AS REQUIRED. COLOR AS SELECTED BY USPS.
- RETURN STUCCO ON UNDERSIDE OF GLAZED CMU BACK TO EXISTING PLASTER CEILING. SEE ENLARGED SOFFIT DETAIL ON DRAWING A-601.2.
- EXISTING BUILDING CONSTRUCTION TO REMAIN.
- NEW STUCCO BAND TO COVER THE EXISTING TWO COURSES OF RED GLAZED CMU. SEE EXTERIOR ELEVATIONS ON DRAWING A-202.2.
- NEW STUCCO PANEL TO COVER EXISTING RED GLAZED CMU. SEE TYPICAL SECTIONS AND DETAILS ON DRAWINGS A-601.2 AND A-601.3.
- EXISTING GROUND FACED CMU TO REMAIN.
- BUILDING SIGNAGE TO BE SPICED PER USPS SPECIFICATIONS. COORDINATE WITH ELECTRICAL DRAWING. GC TO PROVIDE FIRE RETARDANT BLOCKING AS REQUIRED FOR NEW SIGNAGE.