

PLUMBING EQUIPMENT & FIXTURE SCHEDULE									
MARK	FIXTURE	CW	HW	SAN	V	DESCRIPTION	MANUFACTURER	MODEL	REMARKS
FD-1	FLOOR DRAIN			2"		BODY ASSEMBLY FLOOR DRAIN WITH STRAINER	ZURN	Z415-B	
LAV-1	ADA LAVATORY	1/2"	1/2"	1 1/4"	1 1/2"	LUCERNE WALL HUNG LAVATORY, VITREOUS CHINA, ADA COMPLIANT, LAVATORY FAUCET SLOAN EF-80	AMERICAN STANDARD	0356.041	
WC-1	WATER CLOSET (WALL MOUNTED)			4"	2"	AFWALL MILLENIUM WALL MOUNTED WATER CLOSET, VITREOUS CHINA, SENSOR OPERATED FLUSH VALVE SLOAN MODEL G2 RESS-C BT	AMERICAN STANDARD	2257.101	
WC-2	ADA WATER CLOSET (WALL MOUNTED)	1"		4"	2"	AFWALL MILLENIUM WALL MOUNTED WATER CLOSET, VITREOUS CHINA, SENSOR OPERATED FLUSH VALVE SLOAN MODEL G2 RESS-C BT	AMERICAN STANDARD	2257.101	

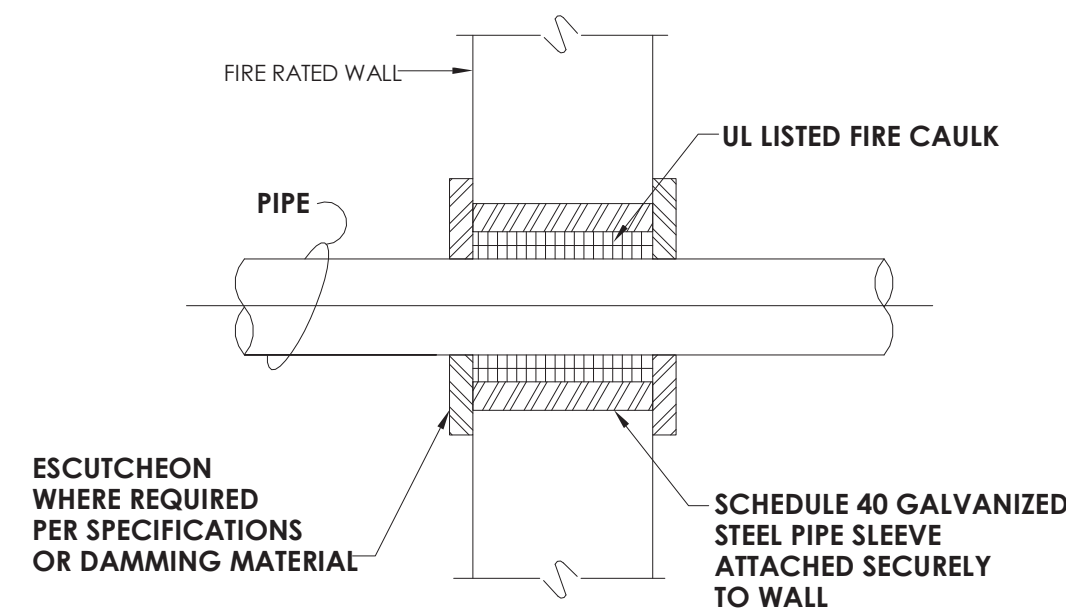

1
P000

DETAIL - PIPE THRU RATED WALL

12" = 1'-0"

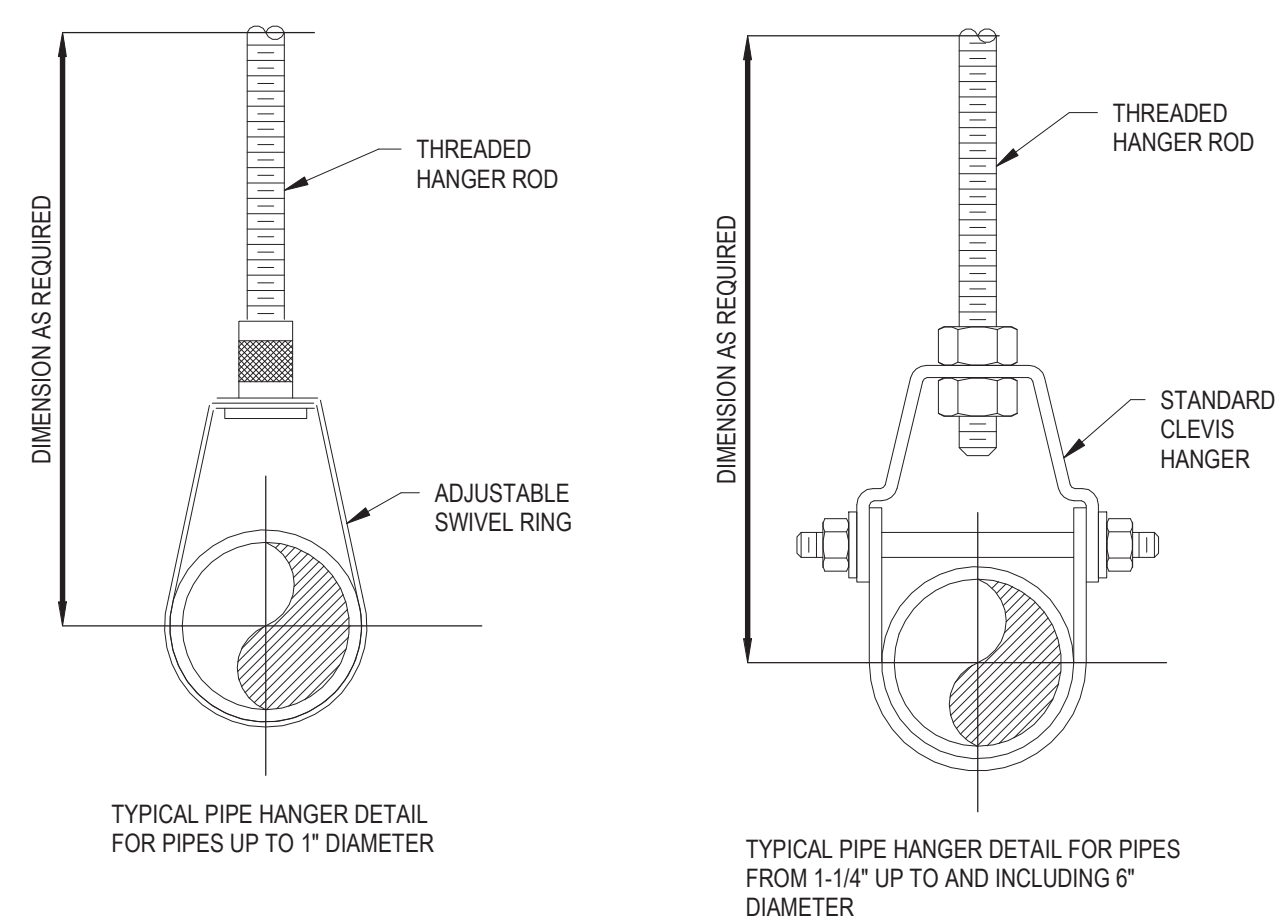

2 UN-INSULATED PIPE HANGERS

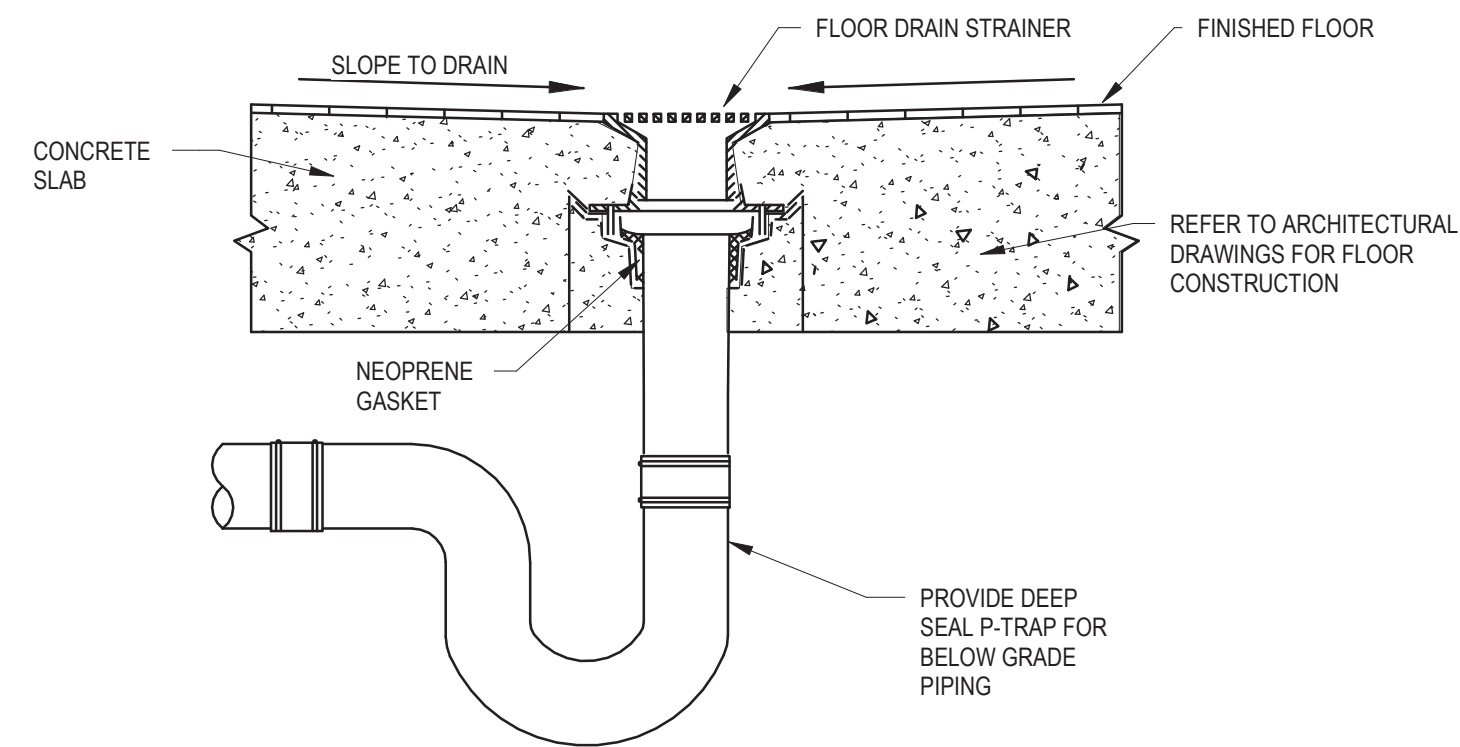

NOTES:

1. AT SHOWERS LOCATIONS, CONCRETE SLAB SHALL BE PITCHED TO FLOOR DRAIN.

3
P000

TYPICAL FLOOR DRAIN

12" = 1'-0"

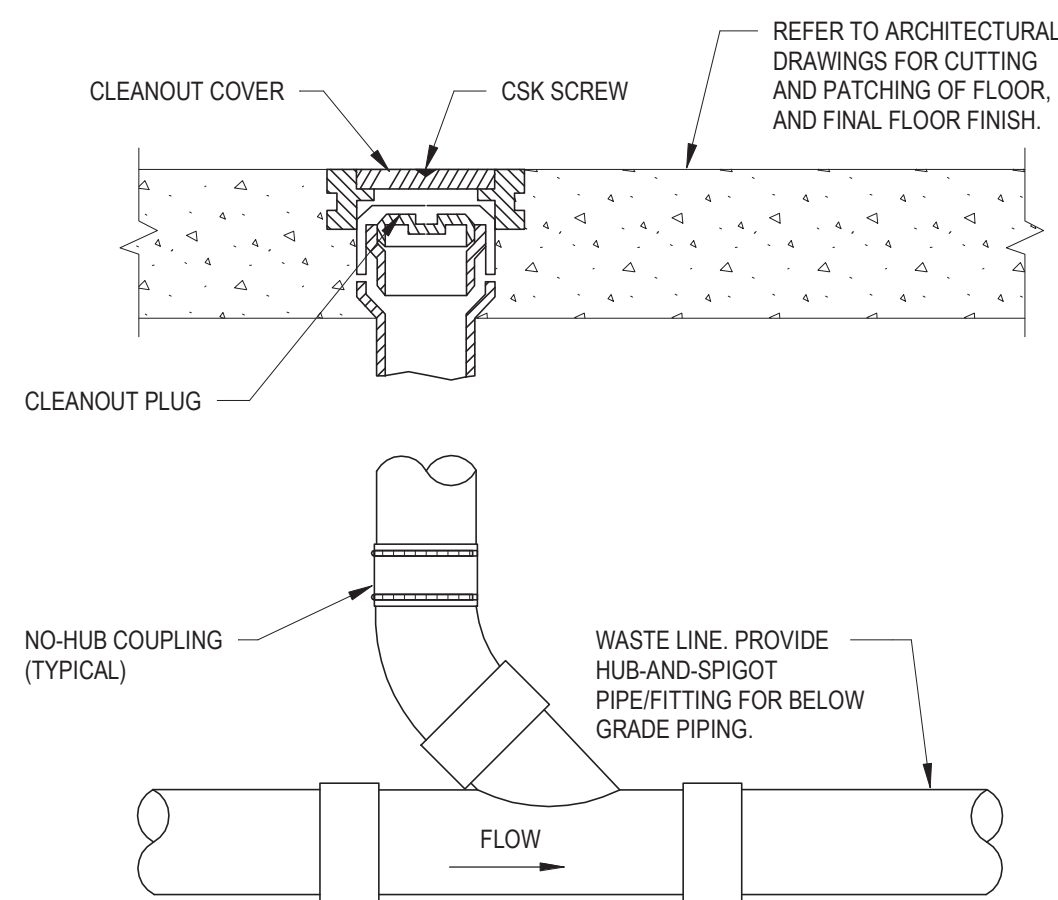

4 FLOOR CLEANOUT
P000 1" = 1'-0"

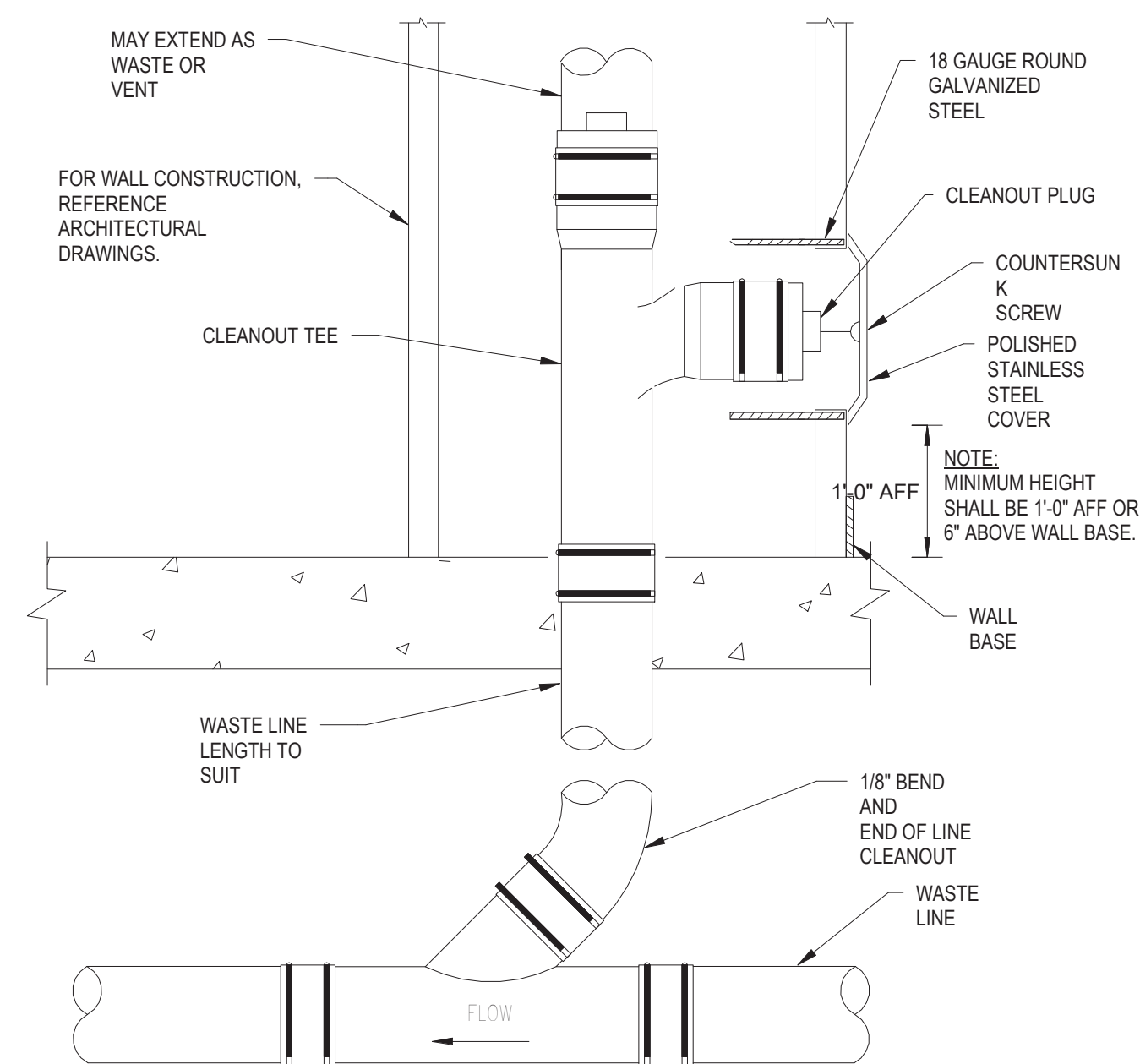

5 WALL CLEANOUT
P000 12" = 1'-0"

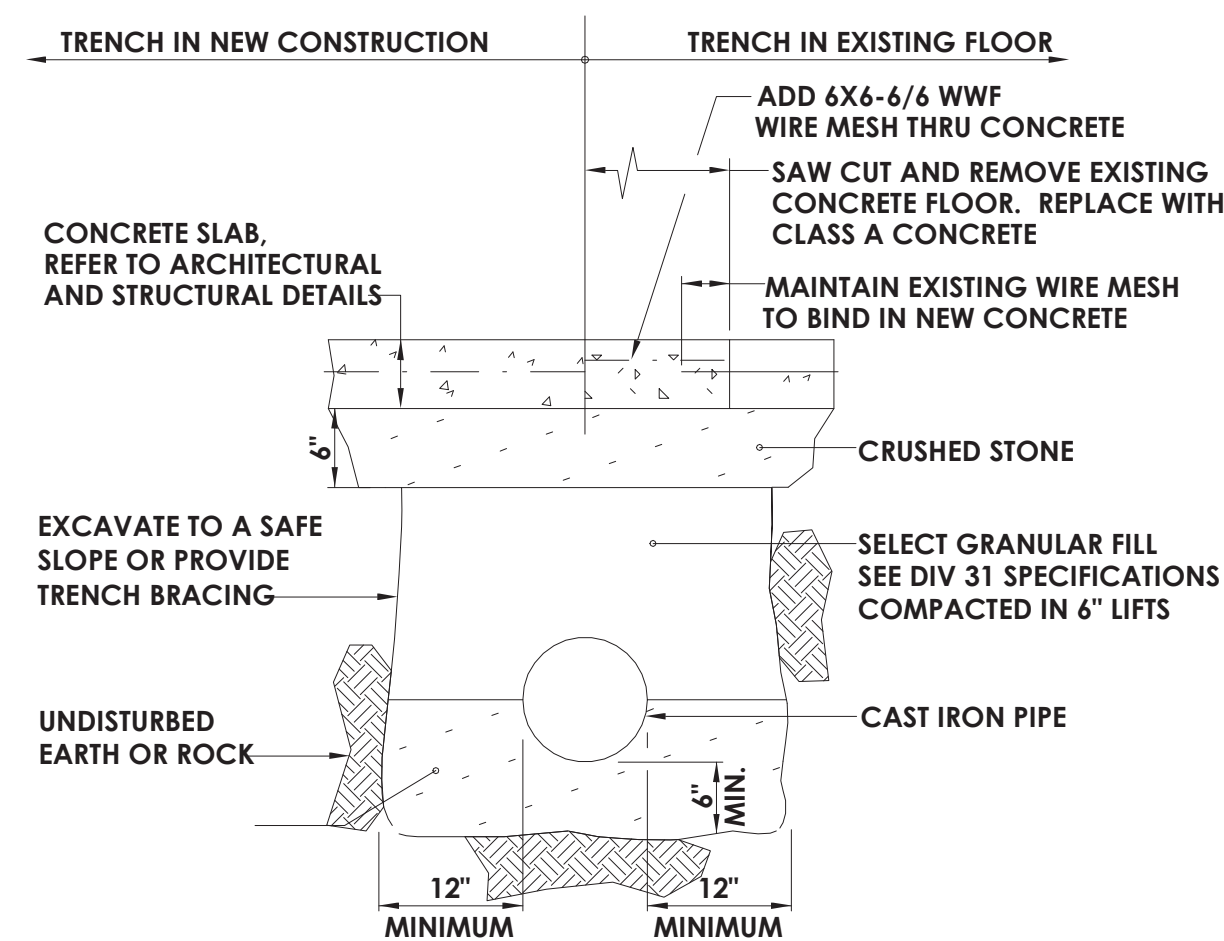

NOTE: FOR OTHER PIPE MATERIALS, PLEASE REFER ALSO TO MANUFACTURER BEDDING/BACKFILL REQUIREMENTS

6 PIPE TRENCH
P000 12' = 1'-0"

FIXTURES & FITTINGS LEGEND

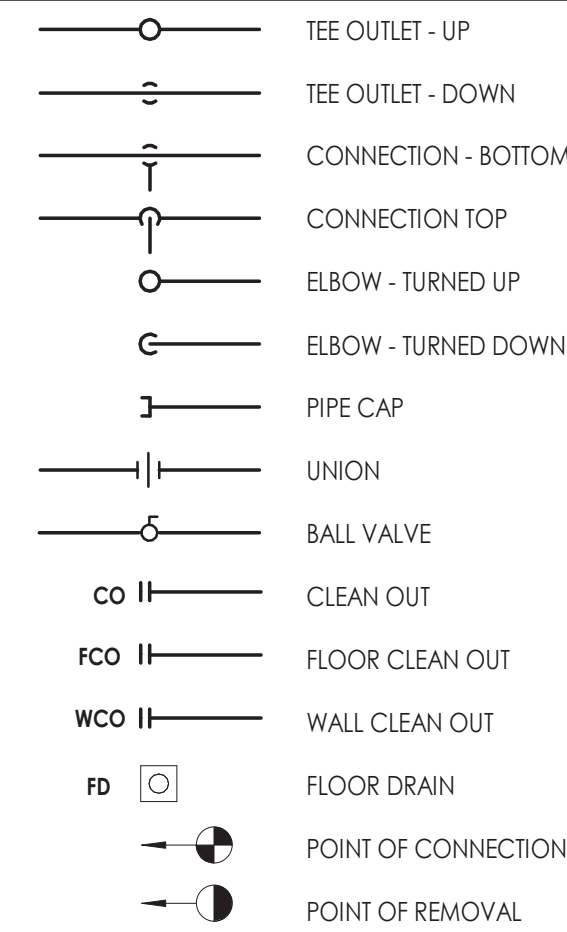

PIPING LEGEND

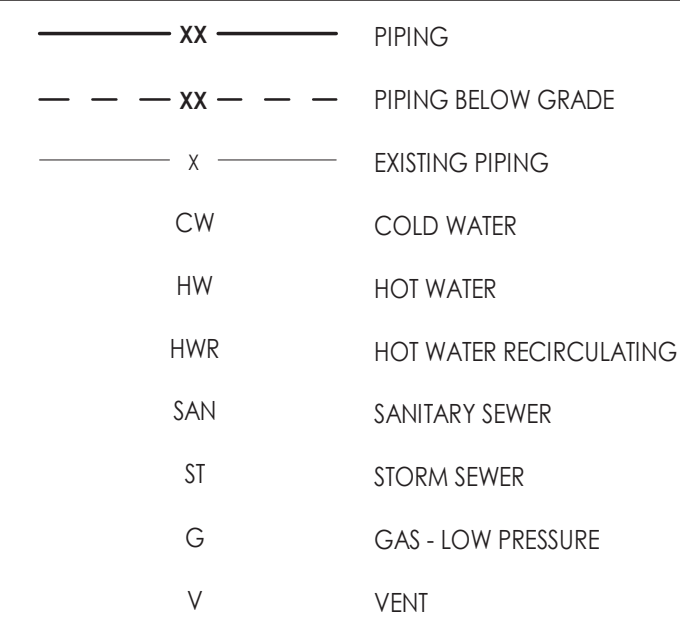

GENERAL NOTES

- A. ALL WORK SHALL COMPLY WITH STATE AND LOCAL CODES.
- B. DOMESTIC WATER LINES SHALL BE TYPE L COPPER, LEAD FREE JOINTS. INSULATE ALL PIPING WITH 1" THICK PREFORMED FIBERGLASS PIPE INSULATION WITH ASJ COVER. ALL FITTINGS AND VALVES TO BE COVERED WITH PREFORMED PVC FITTING COVERS. ALL EXPOSED VERTICAL FIXTURE SUPPLY LINES TO BE COVERED WITH PVC JACKET TO 7' ABOVE FINISHED FLOOR.
- C. UNDERGROUND SANITARY AND VENT PIPING SHALL BE SERVICE WEIGHT CAST IRON, HUB AND SPIGOT WITH RUBBER GASKET PUMP JOINTS. ABOVE GROUND SANITARY AND VENT PIPING SHALL BE DWV COPPER WITH DWV COPPER FITTINGS OR NO-HUB CAST IRON.
- D. IT IS THE RESPONSIBILITY OF THE PLUMBING CONTRACTOR TO FIELD VERIFY EXISTING CONDITIONS WITHIN THE BUILDING PRIOR TO COMMENCEMENT OF ALL DEMOLITION AND NEW WORK.
- E. IT IS THE RESPONSIBILITY OF THE PLUMBING CONTRACTOR TO REMOVE AND REPLACE EXISTING CEILING UNLESS OTHERWISE NOTED ON THE ARCHITECTURAL DRAWINGS, FOR PERFORMING DEMOLITION OR NEW WORK WITHIN THE BUILDING. THE CONTRACTOR SHALL REINSTALL THE CEILING SYSTEMS TO MATCH THE ORIGINAL INSTALLATION. ANY CEILING SYSTEM COMPONENT DAMAGED DURING DEMOLITION, STORAGE, OR RE-INSTALLATION SHALL BE REPLACED WITH A NEW AT NO EXPENSE TO THE OWNER.
- F. ALL PIPING AND CONDUIT PENETRATIONS THRU RATED WALLS OR FLOORS SHALL BE PROVIDED WITH FIRE/SMOKE STOPPING.
- G. CAP EXISTING PIPING AS REQUIRED AND PATCH ASSOCIATED FLOORS/WALLS.
- H. UNLESS SHOWN ON THE ARCHITECTURAL DRAWINGS, IT IS THE RESPONSIBILITY OF THE PLUMBING CONTRACTOR TO PATCH AND FINISH ALL EXISTING PIPE PENETRATIONS AND TRENCHING THRU FLOOR AND WALLS AFTER DEMOLITION. IN ADDITION, ALL NEW PENETRATIONS AND TRENCHING SHALL BE PROVIDED FOR INSTALLATION OF PLUMBING SYSTEMS INCLUDING, BUT NOT LIMITED TO, EQUIPMENT, PIPING, ETC.

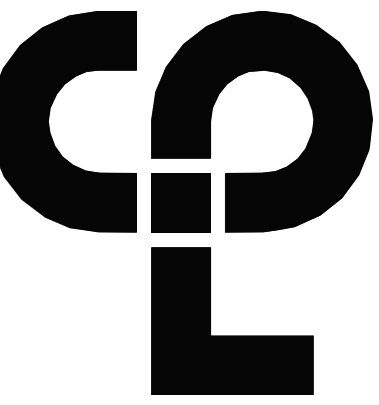

CPL | Architecture Engineering Planning
26 IBM Road
Poughkeepsie, NY 12601
CPLteam.com

NY ENGINEERING FIRM CERTIFICATE #0021419

PROJECT INFORMATION

Project Number
R23.00331.00

Client Name

GREENWOOD LAKE UNION FREE DISTRICT

Project Name

2023 CAPITAL IMPROVEMENT PROJECT

District Office Address
PO BOX 8, GREENWOOD LAKE, NY 10925

GREENWOOD LAKE UFSD

☒ GREENWOOD LAKE ES SED NO. 44-21-11-02-0-002-016
☐ GREENWOOD LAKE MS SED NO. 44-21-11-02-0-001-027

<u>Registration Expiration Dates</u>	
Lauren Tarsio	09/30/26
Anthony Marchetti	05/31/27
Dave Hart	02/28/25
Jennifer Wengender	06/30/27
Larry Werts	12/31/24
Greg Bolner	07/31/27

PROJECT ISSUE & REVISION SCHEDULE

#	Date	Description
---	------	-------------

PROFESSIONAL STAMPS

NEW YORK STATE EDUCATION STATEMENT

IF IS A VIOLATION OF THE NEW YORK STATE EDUCATION LAW AND THE COMMISSIONER'S REGULATIONS FOR ANY PERSON, UNLESS ACTING UNDER THE DIRECTION OF A LICENSED ARCHITECT, ENGINEER OR LAND SURVEYOR, TO ALTER AN ITEM IN ANY WAY, IF AN ITEM BEARING THE SEAL OF AN ARCHITECT, ENGINEER OR SURVEYOR IS ALTERED, THE ALTERING PARTY SHALL AFFIX TO THE ITEM THEIR SEAL AND THE NOTATION "ALTERED BY" FOLLOWED BY THEIR SIGNATURE AND THE DATE OF SUCH ALTERATION, AND A SPECIFIC DESCRIPTION OF THE ALTERATION.

SHEET INFORMATION

Issued	Scale
10/28/2024	As indicated

Project Status

BID DOCUMENTS

Drawn By

MLS JJW

Drawing Title
PLUMBING LEGEND, NOTES, &
SYSTEM DIAGRAMS

Drawing Number

ES
P000

10/28/2024 2:05:56 PM c:\project\location\0 Design & Project Files on BLM 360

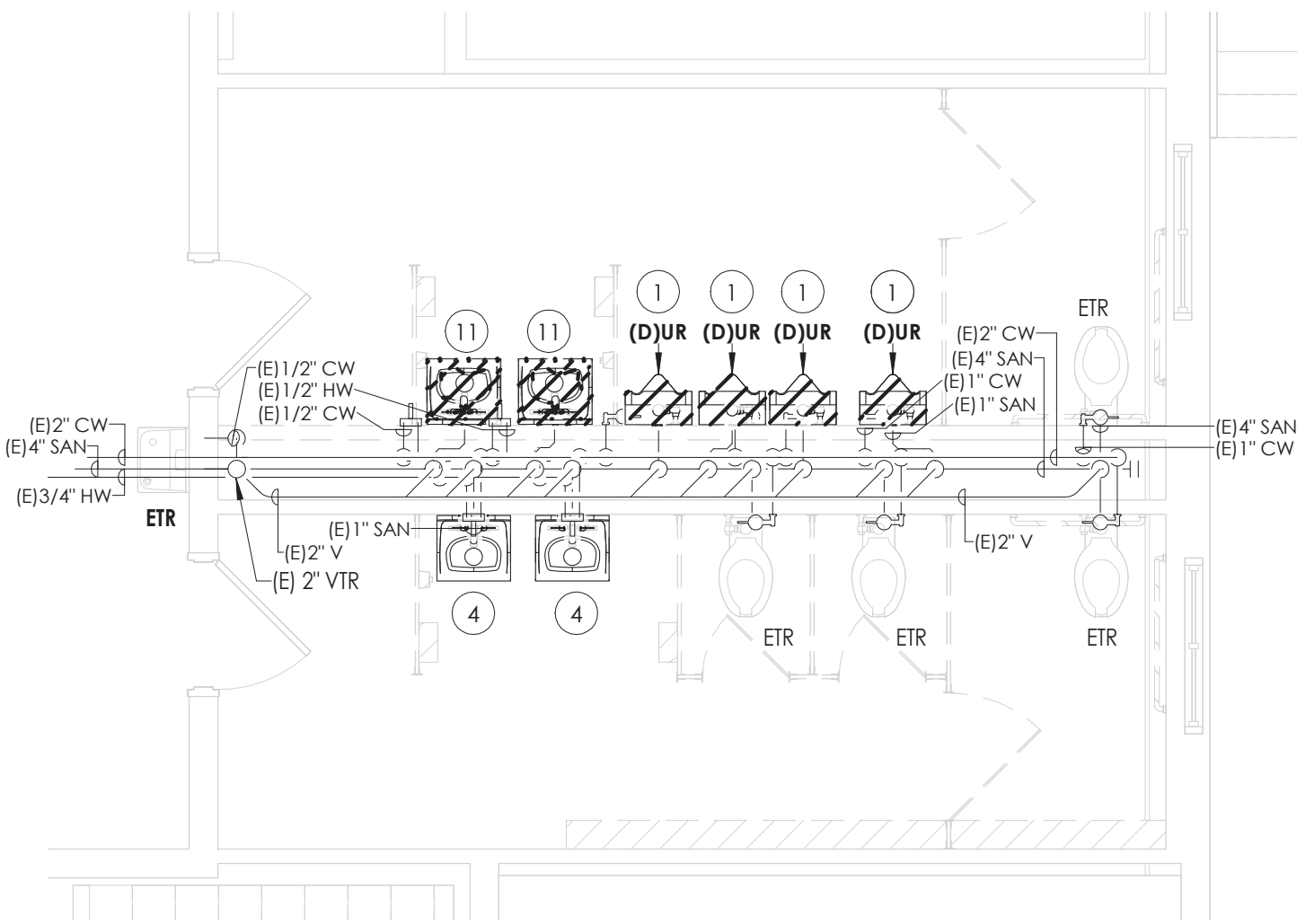

1 FIRST FLOOR GANG RESTROOMS DEMO A.3
1/4" = 1'-0"

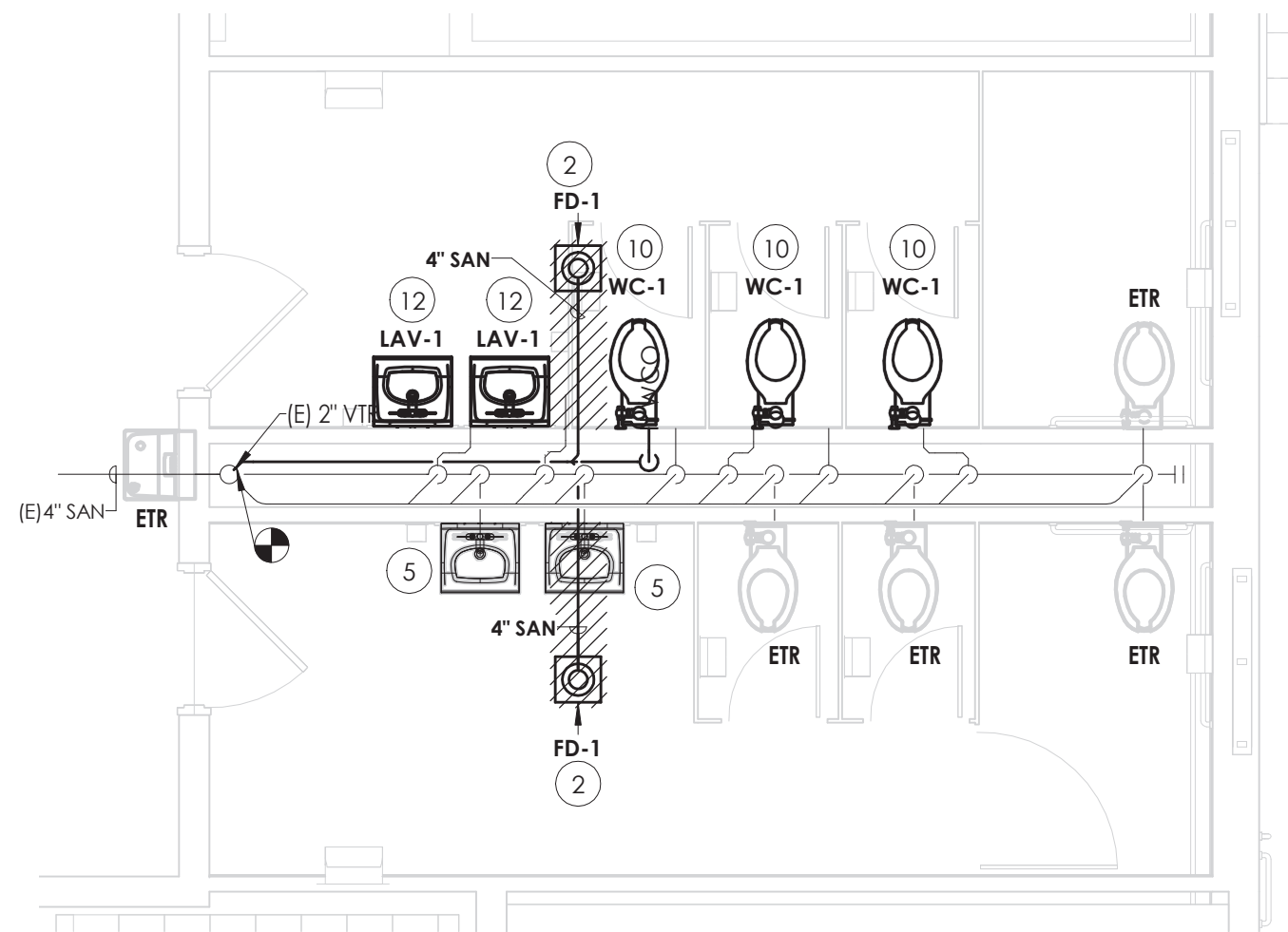

2 FIRST FLOOR GANG RESTROOMS SANITARY A.3
1/4" = 1'-0"

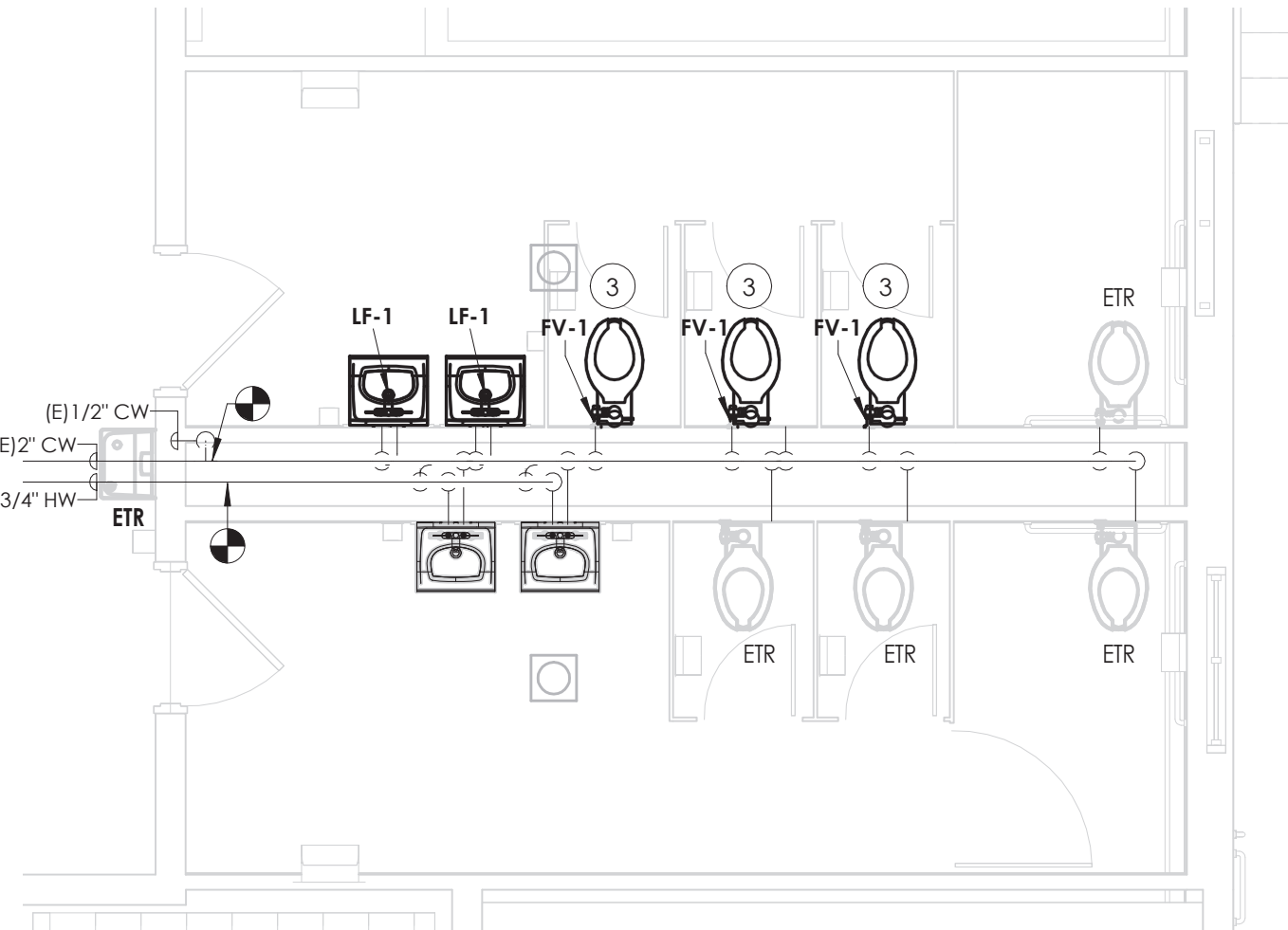

3 FIRST FLOOR GANG RESTROOMS WATER A.3
1/4" = 1'-0"

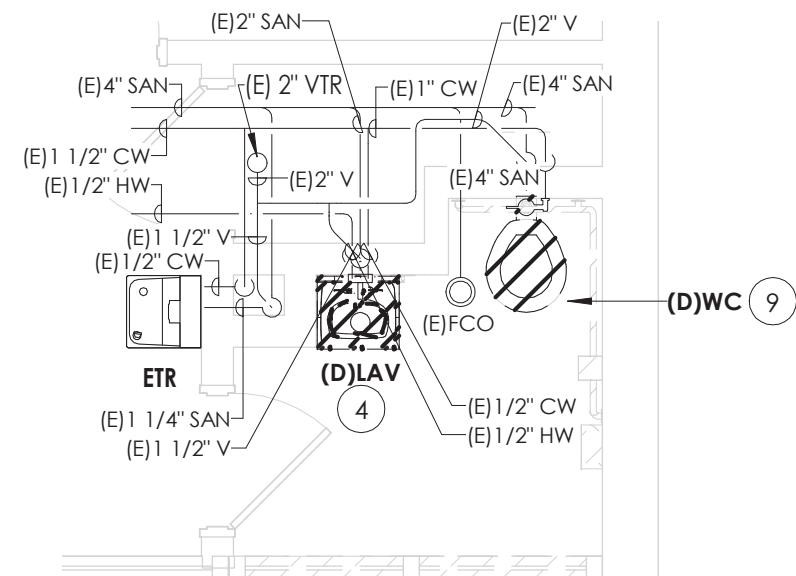

7 FIRST FLOOR SINGLE TOILET 2 DEMO A.1
1/4" = 1'-0"

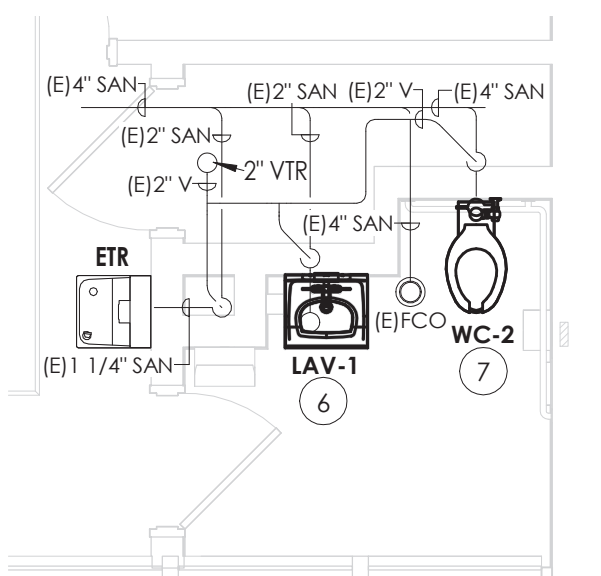

8 FIRST FLOOR SINGLE TOILET 2 SANITARY A.1
1/4" = 1'-0"

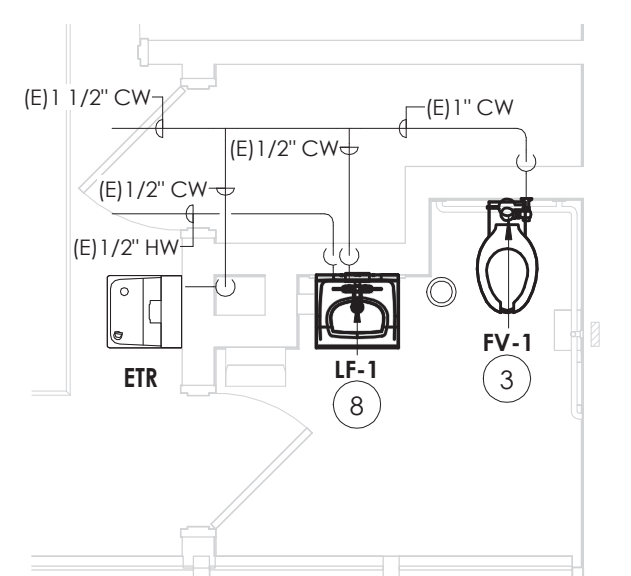

9 FIRST FLOOR SINGLE TOILET 2 WATER A.1
1/4" = 1'-0"

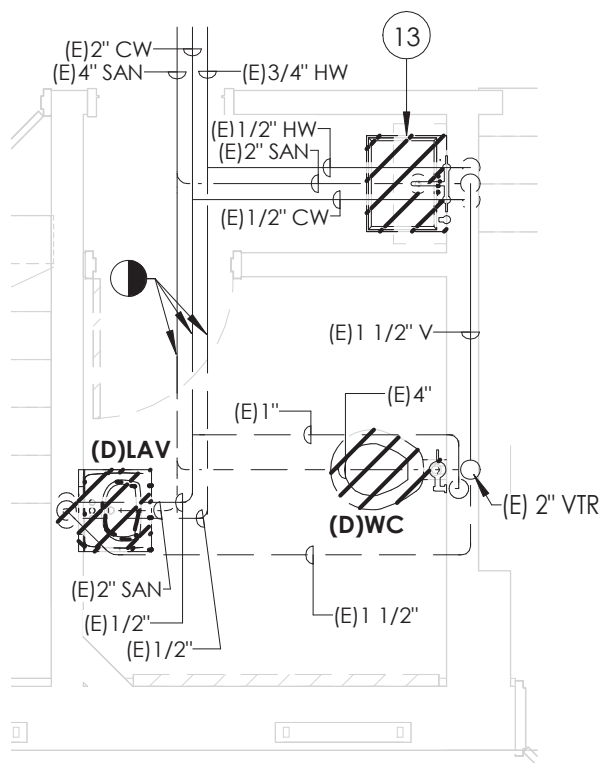

4 FIRST FLOOR SINGLE TOILET 1 DEMO A.2
1/4" = 1'-0"

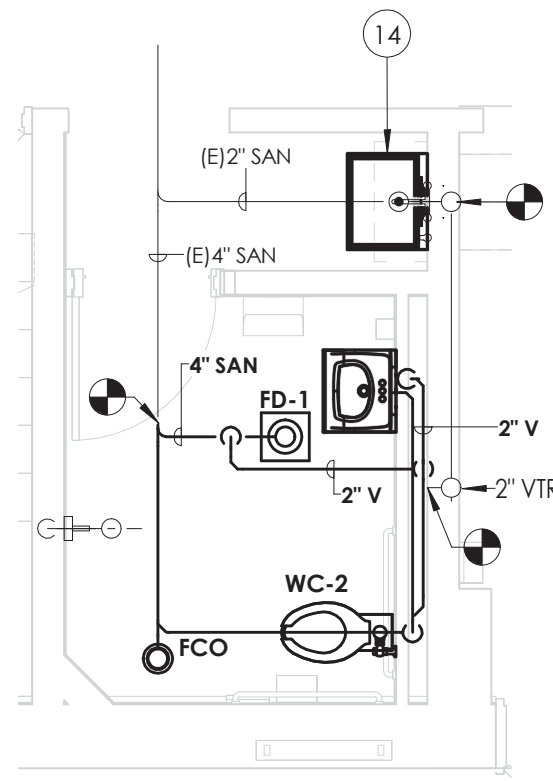

5 FIRST FLOOR SINGLE TOILET 1 SANITARY A.2
1/4" = 1'-0"

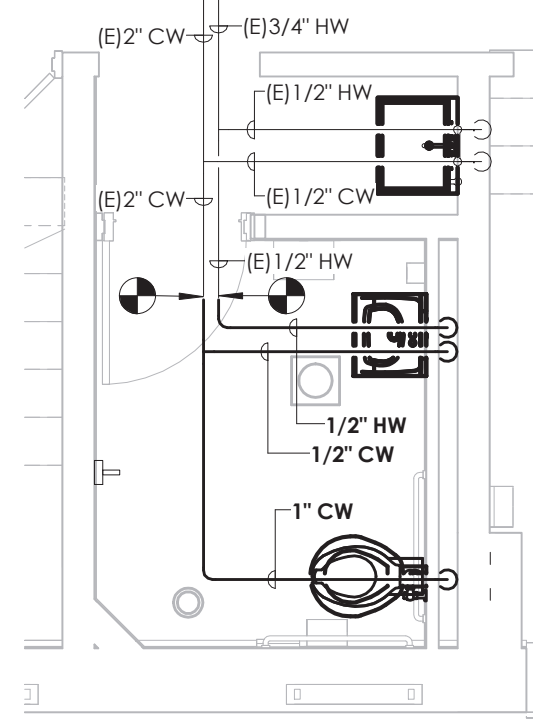

6 FIRST FLOOR SINGLE TOILET 1 WATER A.2
1/4" = 1'-0"

KEY NOTES:

- 1 DISCONNECT & REMOVE EXISTING URINAL, SUPPORTS, TRIM, AND RELATED WATER/DRAIN/VENT PIPING.
- 2 PROVIDE FLOOR DRAIN, P-TRAP, SANITARY PIPING, VENT PIPING, & TRAP SEAL.
- 3 PROVIDE WATER CLOSET FLUSH VALVE, COLD WATER SUPPLY LINE, & SUPPLY SHUT OFF VALVE.
- 4 DISCONNECT, REMOVE, & RETAIN EXISTING LAVATORY, CLEAN AND PREPARE EXISTING PIPING CONNECTIONS FOR RE-INSTALLATION OF FIXTURE, AND CAP.
- 5 REINSTALL SALVAGED LAVATORY AND ALL ASSOCIATED PIPING CONNECTIONS.
- 6 PROVIDE LAVATORY AT ADA MOUNTING HEIGHT, PROVIDE CARRIER, P-TRAP, SANITARY PIPING, & VENT PIPING.
- 7 PROVIDE WALL HUNG WATER CLOSET AT ADA MOUNTING HEIGHT, PROVIDE CARRIER, SANITARY PIPING, & VENT PIPING.
- 8 PROVIDE DROP-IN LAVATORY, SUPPORTS, COLD & HOT WATER SUPPLY LINES, & SUPPLY SHUT OFF VALVES.
- 9 DISCONNECT & REMOVE EXISTING WATER CLOSET, TRIM, AND RELATED WATER/DRAIN/VENT PIPING.
- 10 PROVIDE WALL HUNG WATER CLOSET AND CARRIER, SANITARY PIPING, & VENT PIPING.
- 11 DISCONNECT & REMOVE EXISTING LAVATORY, SUPPORTS, TRIM, AND RELATED WATER/DRAIN/VENT PIPING.
- 12 PROVIDE LAVATORY AT ADA MOUNTING HEIGHT, PROVIDE CARRIER, DOMESTIC WATER SUPPLY LINES, & SUPPLY SHUT OFF VALVES.
- 13 DISCONNECT, REMOVE, & RETAIN EXISTING SINK, CLEAN AND PREPARE EXISTING PIPING CONNECTIONS FOR RE-INSTALLATION OF FIXTURE, AND CAP.
- 14 REINSTALL SALVAGED SINK AND ALL ASSOCIATED PIPING CONNECTIONS.

KEY PLAN:

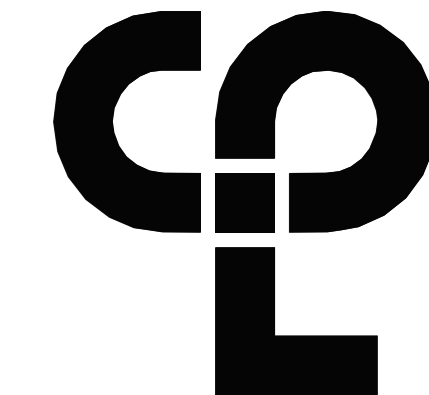
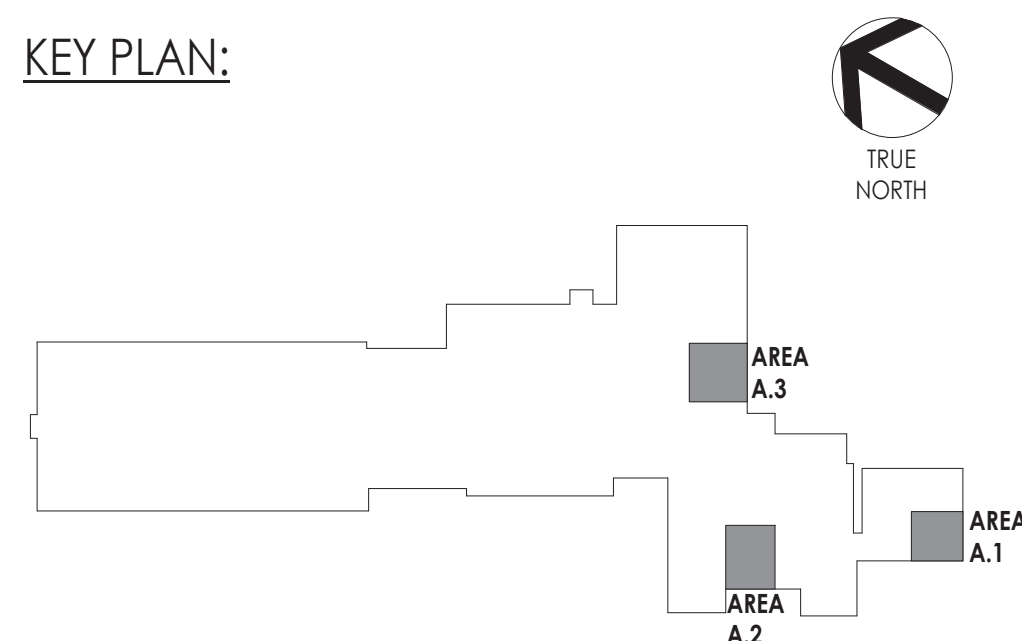

CPL | Architecture Engineering Planning
26 IBM Road
Poughkeepsie, NY 12601
CPLteam.com

NY ENGINEERING FIRM CERTIFICATE #0021419

PROJECT INFORMATION

Project Number
R23.00331.00

Client Name

GREENWOOD LAKE UNION FREE DISTRICT

Project Name

2023 CAPITAL IMPROVEMENT PROJECT

District Office Address

PO BOX 8, GREENWOOD LAKE, NY 10925

GREENWOOD LAKE UFSD

GREENWOOD LAKE ES SED NO. 44-21-11-020-002-010
GREENWOOD LAKE MS SED NO. 44-21-11-020-001-027

Registration Expiration Dates	
Lauren Torsio	01/30/26
Anthony Marchetti	03/31/27
Dave Hori	02/28/25
Jennifer Wengender	04/30/27
Larry Weiss	12/31/24
Greg Bohner	07/31/27

PROJECT ISSUE & REVISION SCHEDULE

#	Date	Description
---	------	-------------

PROFESSIONAL STAMPS

NEW YORK STATE EDUCATION STATUTES

IF IS A VIOLATION OF THE NEW YORK STATE EDUCATION LAW AND THE COMMISSIONERS' REGULATIONS FOR ANY PERSON, UNLESS ACTING UNDER THE SUPERVISION OF A LICENSED ARCHITECT, ENGINEER OR LAND SURVEYOR, TO ALTER ANY DRAWING IN ANY WAY, BY ADDING, DELETING, OR OTHERWISE MODIFYING THE SAME, WITHOUT THE WRITTEN CONSENT OF THE ARCHITECT, ENGINEER OR LAND SURVEYOR, THE ARCHITECT, ENGINEER OR LAND SURVEYOR SHALL BE SUBJECT TO THE PENALTIES PROVIDED BY THE EDUCATION LAW AND THE EDUCATION REGULATIONS FOR SUCH VIOLATIONS, AND A SPECIFIC DESCRIPTION OF THE VIOLATION.

SHEET INFORMATION

Issued
10/28/2024

Scale
1/4" = 1'-0"

Project Status

BID DOCUMENTS

Drawn By

MLS

Checked By

JJW

Drawing Title

ENLARGED DEMOLITION AND NEW CONSTRUCTION PLUMBING PLANS

Drawing Number

ES
P200

PLUMBING EQUIPMENT & FIXTURE SCHEDULE									
MARK	FIXTURE	CW	HW	SAN	V	DESCRIPTION	MANUFACTURER	MODEL	REMARKS
DF-1	DRINKING FOUNTAIN	1/2"		1-1/4"	1 1/4"	WALL MOUNTED BOTTLE FILLING STATION AND ADA COOLER, STAINLESS STEAL, FILTERED	ELKAY	LZS8WSSP	
FD-1	FLOOR DRAIN			4"	2"	BODY ASSEMBLY FLOOR DRAIN WITH STRAINER	ZURN	Z415-4NH-8B	
HB-1	HOSE BIB	3/4"				WALL HYDRANT, NICKEL BRONZE BOX, CHROME PLATED FACE, INTEGRAL VACUUM BREAKER	WATTS	HY-450	
LAV-1	ADA LAVATORY	1/2"	1/2"	1-1/4"	1 1/2"	LUCERNE WALL HUNG LAVATORY, VITREOUS CHINA, ADA COMPLIANT, LAVATORY FAUCET, LF-1; SLOAN EFT-80	AMERICAN STANDARD	0356.041	
SH-1	ADA SHOWER	1/2"	1/2"	2"	1 1/2"	60x36 TERRAZZO ROLL-IN SHOWER BASE, WHEELCHAIR ACCESSIBLE, INTEGRAL DRAIN,	ACORN	SBADA-6036-3F	
WC-1	WATER CLOSET (WALL)	1"		4"	2"	AFWALL MILLENIUM WALL MOUNTED WATER CLOSET, VITREOUS CHINA, SENSOR OPERATED FLUSH VALVE SLOAN MODEL G2 RESS-C BT	AMERICAN STANDARD	2257.101	
WC-2	ADA WATER CLOSET (WALL)	1"		4"	2"	AFWALL MILLENIUM WALL MOUNTED WATER CLOSET, VITREOUS CHINA, ADA COMPLIANT SENSOR OPERATED FLUSH VALVE SLOAN MODEL G2 RESS-C BT	AMERICAN STANDARD	2257.101	

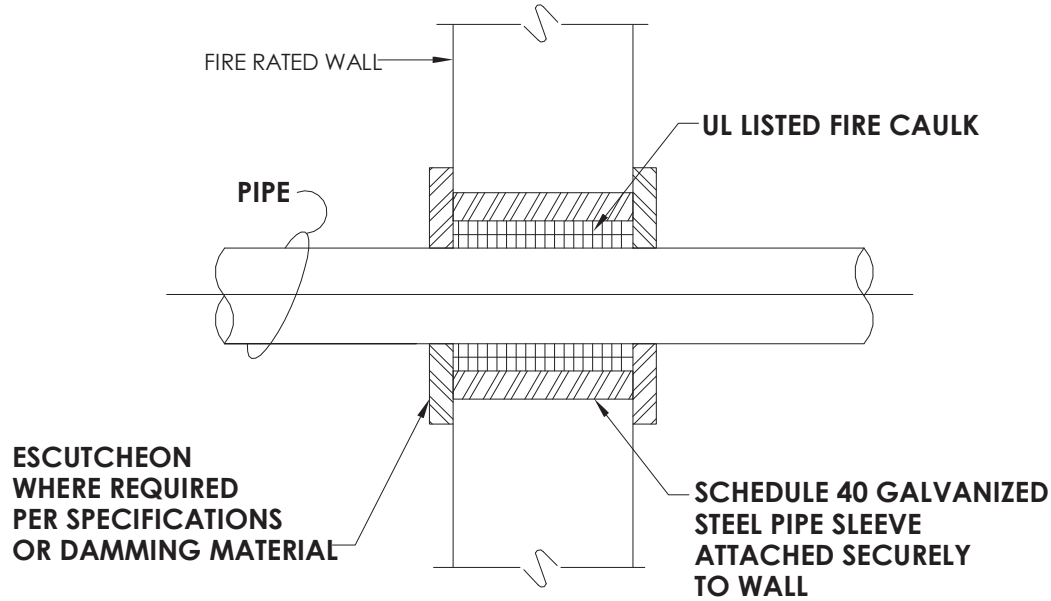

1
P000
12" = 1'-0"

DETAIL - PIPE THRU RATED WALL

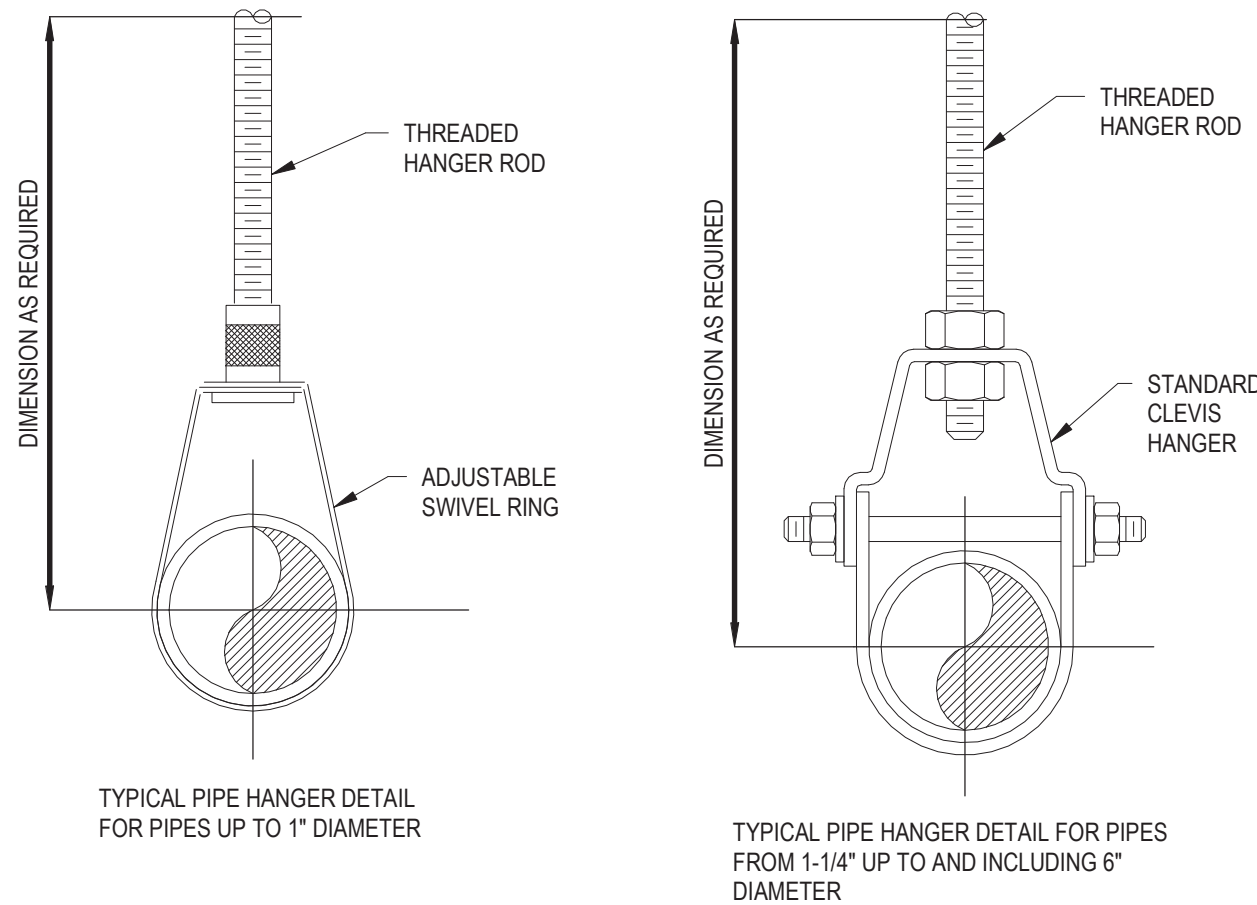

2
P000
12" = 1'-0"

UN-INSULATED PIPE HANGERS

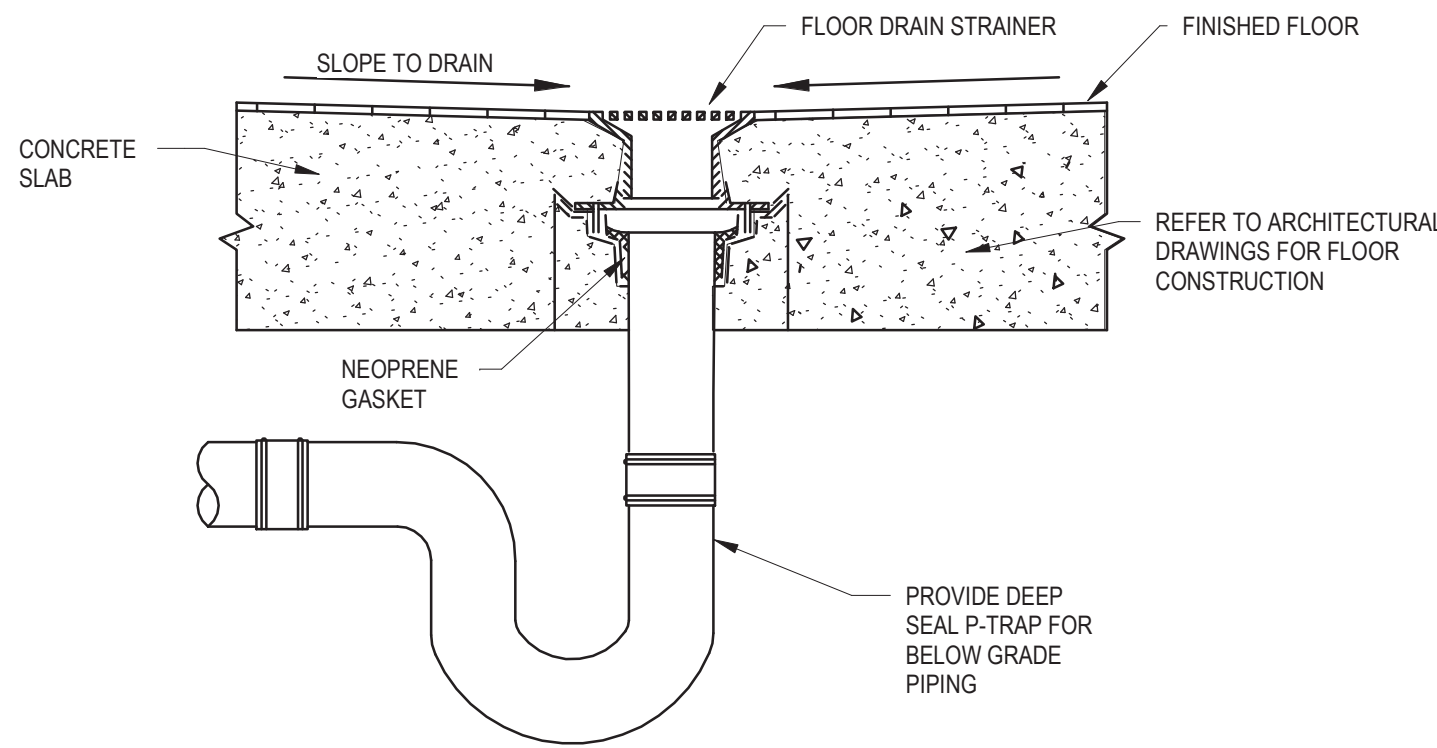

NOTES:
1. CONCRETE SLAB SHALL BE PITCHED TO FLOOR DRAIN.

3
P000
12" = 1'-0"

TYPICAL FLOOR DRAIN

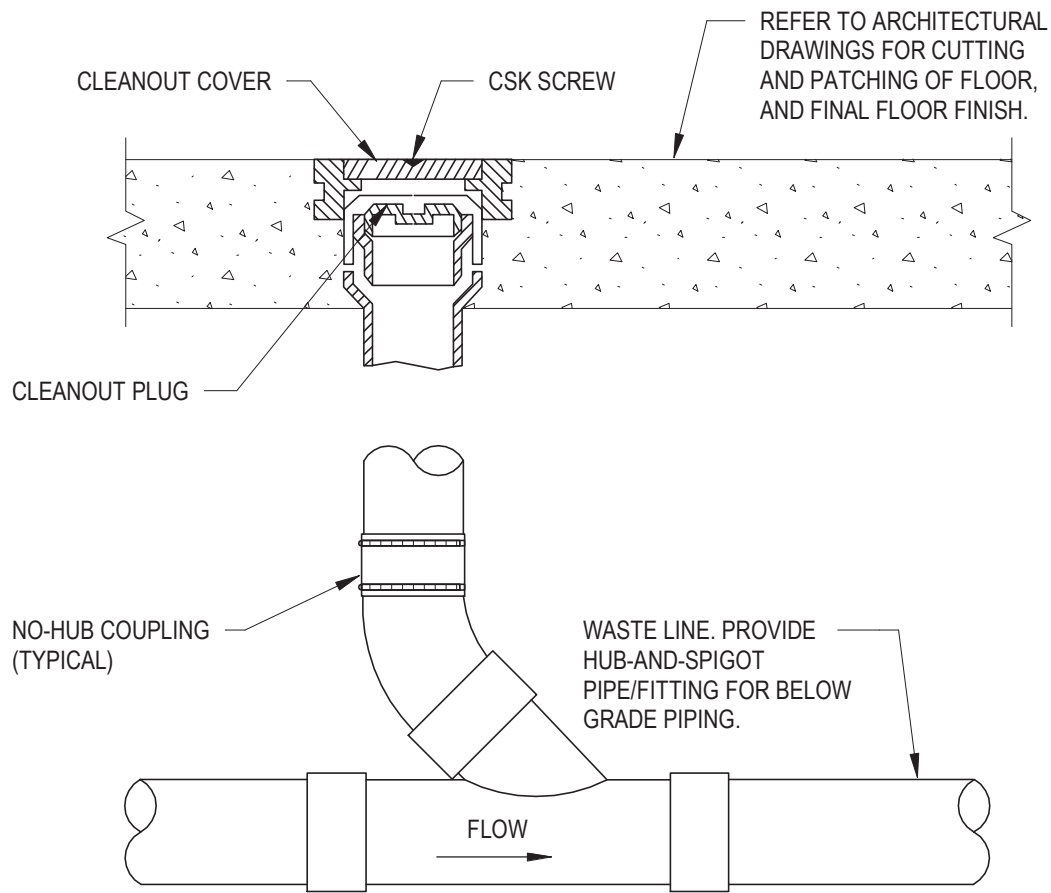

4
P000
1" = 1'-0"

FLOOR CLEANOUT

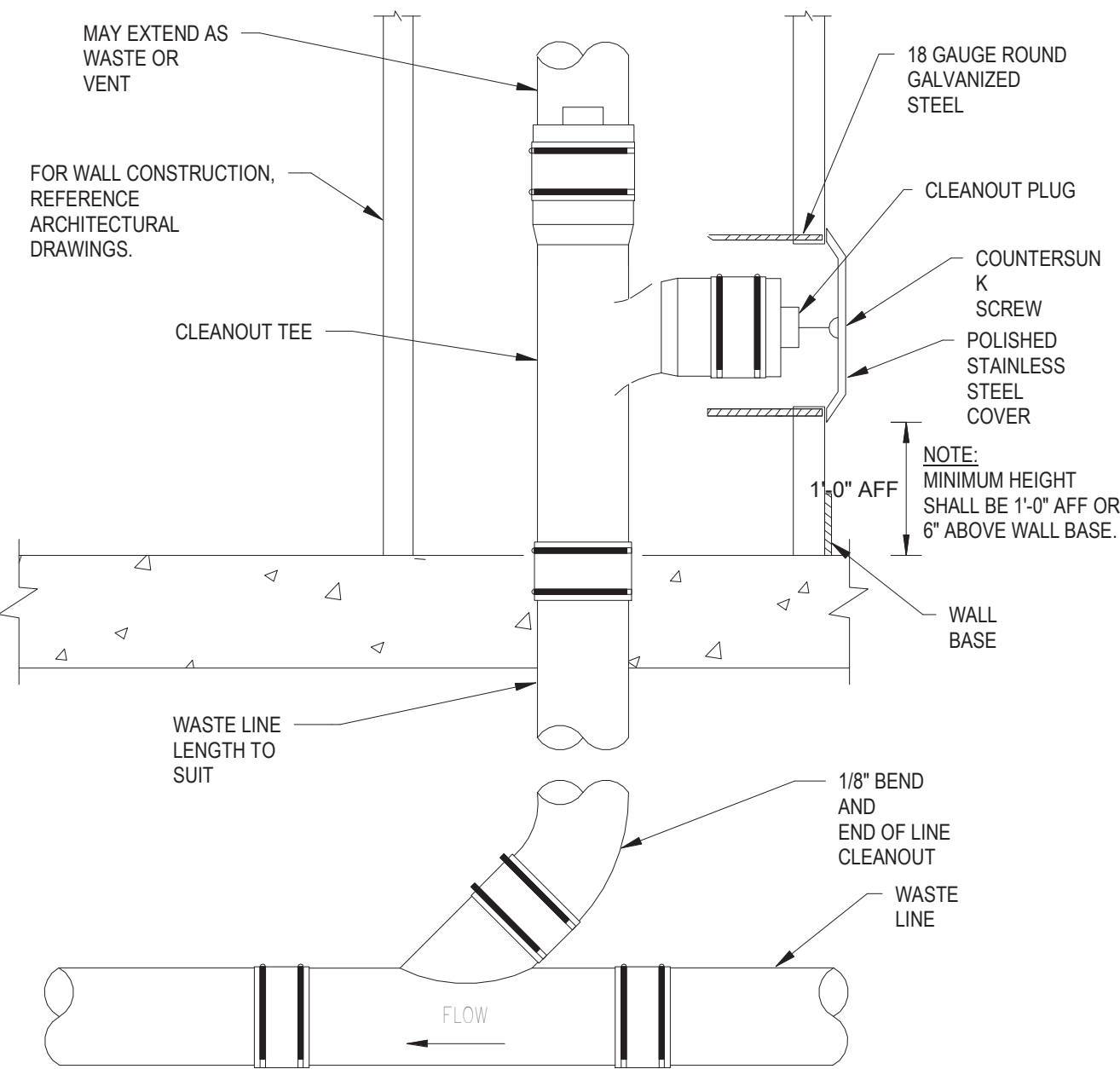

5
P000
12" = 1'-0"

WALL CLEANOUT

FIXTURES & FITTINGS LEGEND

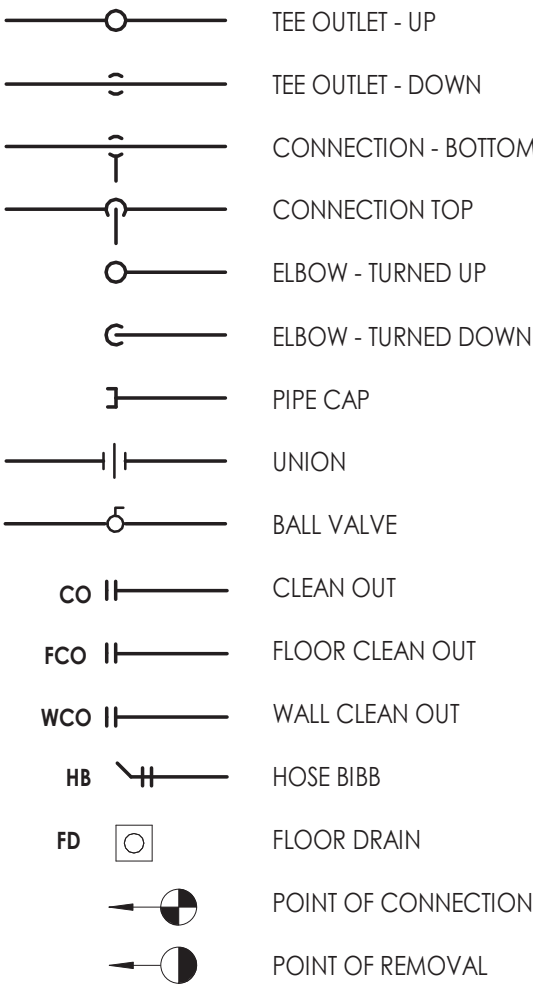

PIPING LEGEND

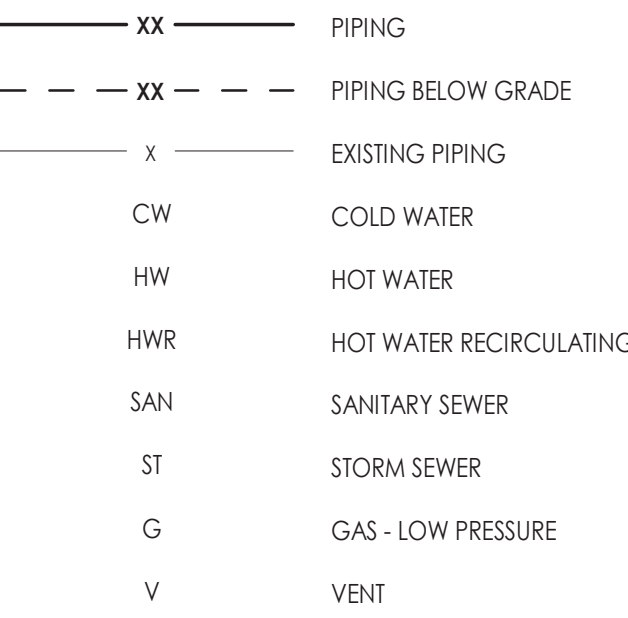

GENERAL NOTES

- ALL WORK SHALL COMPLY WITH STATE AND LOCAL CODES.
- DOMESTIC WATER LINES SHALL BE TYPE L COPPER, LEAD FREE JOINTS. INSULATE ALL PIPING WITH 1" THICK PREFORMED FIBERGLASS PIPE INSULATION WITH ASJ COVER. ALL FITTINGS AND VALVES TO BE COVERED WITH PREFORMED PVC FITTING COVERS. ALL EXPOSED VERTICAL FIXTURE SUPPLY LINES TO BE COVERED WITH PVC JACKET TO 7' ABOVE FINISHED FLOOR.
- UNDERGROUND SANITARY AND VENT PIPING SHALL BE SERVICE WEIGHT CAST IRON, HUB AND SPIGOT WITH RUBBER GASKET PUSH JOINTS. ABOVE GROUND SANITARY AND VENT PIPING SHALL BE DWV COPPER WITH DWV COPPER FITTINGS OR NO-HUB CAST IRON.
- IT IS THE RESPONSIBILITY OF THE PLUMBING CONTRACTOR TO FIELD VERIFY EXISTING CONDITIONS WITHIN THE BUILDING PRIOR TO COMMENCEMENT OF ALL DEMOLITION AND NEW WORK.
- IT IS THE RESPONSIBILITY OF THE PLUMBING CONTRACTOR TO REMOVE AND REPLACE EXISTING CEILINGS UNLESS OTHERWISE NOTED ON THE ARCHITECTURAL DRAWINGS. FOR PERFORMING DEMOLITION OR NEW WORK WITHIN THE BUILDING, THE CONTRACTOR SHALL REINSTALL THE CEILING SYSTEMS TO MATCH THE ORIGINAL INSTALLATION. ANY CEILING SYSTEM COMPONENT DAMAGED DURING DEMOLITION, STORAGE, OR RE-INSTALLATION SHALL BE REPLACED WITH A NEW AT NO EXPENSE TO THE OWNER.
- ALL PIPING AND CONDUIT PENETRATIONS THRU RATED WALLS OR FLOORS SHALL BE PROVIDED WITH FIRE/SMOKE STOPPING.
- UNLESS SHOWN ON THE ARCHITECTURAL DRAWINGS, IT IS THE RESPONSIBILITY OF THE PLUMBING CONTRACTOR TO PATCH AND FINISH ALL EXISTING PIPE PENETRATIONS AND TRENCHING THRU FLOOR AND WALLS AFTER DEMOLITION. IN ADDITION, ALL NEW PENETRATIONS AND TRENCHING SHALL BE PROVIDED FOR INSTALLATION OF PLUMBING SYSTEMS INCLUDING, BUT NOT LIMITED TO, EQUIPMENT, PIPING, ETC.

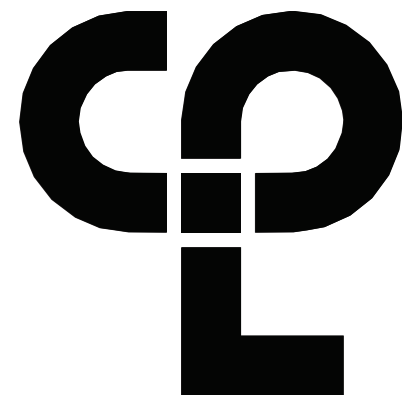

CPL | Architecture Engineering Planning
26 IBM Road
Poughkeepsie, NY 12601
CPLearn.com

NY ENGINEERING FIRM CERTIFICATE #0021419

PROJECT INFORMATION

Project Number
R23.00331.00

Client Name

GREENWOOD LAKE UNION FREE
SCHOOL DISTRICT

Project Name

2023 CAPITAL IMPROVEMENT
PROJECT

District Office Address

PO BOX 8, GREENWOOD LAKE, NY 10925

GREENWOOD LAKE UFSD

GREENWOOD LAKE ES SED NO. 44-21-11-020-002-018
GREENWOOD LAKE MS SED NO. 44-21-11-020-001-027

Registration Expiration Dates	
Lauren Torsio	01/30/26
Anthony Marchetti	03/31/27
Dave Hoff	02/28/25
Jennifer Wengender	06/30/27
Larry Weiss	12/31/24
Greg Bohner	07/31/27

PROJECT ISSUE & REVISION SCHEDULE

Date Description

PROFESSIONAL STAMPS

NEW YORK STATE EDUCATION STATUTE

IF IS A VIOLATION OF THE NEW YORK STATE EDUCATION LAW AND THE COMMISSIONERS' REGULATIONS FOR ANY PERSON, UNLESS ACTING UNDER THE DIRECTION OF A LICENSED ARCHITECT, ENGINEER OR LAND SURVEYOR, TO ACT AS AN ENGINEER IN ANY WAY, OR ANY OTHER PERSON, TO BE AN ARCHITECT, ENGINEER OR LAND SURVEYOR, THE ARCHITECT, ENGINEER OR LAND SURVEYOR SHALL BE SUBJECT TO THE PENALTIES PROVIDED BY LAW.

SHEET INFORMATION

Issued
10/28/2024

Scale
As indicated

Project Status

BID DOCUMENTS

Drawn By

MLS

Checked By

JJW

Drawing Title

PLUMBING LEGEND, NOTES, &
SYSTEM DIAGRAMS

Drawing Number

MS
P000

10/28/2024 3:18:24 PM <project location> D Design & Project Files on BLM 300

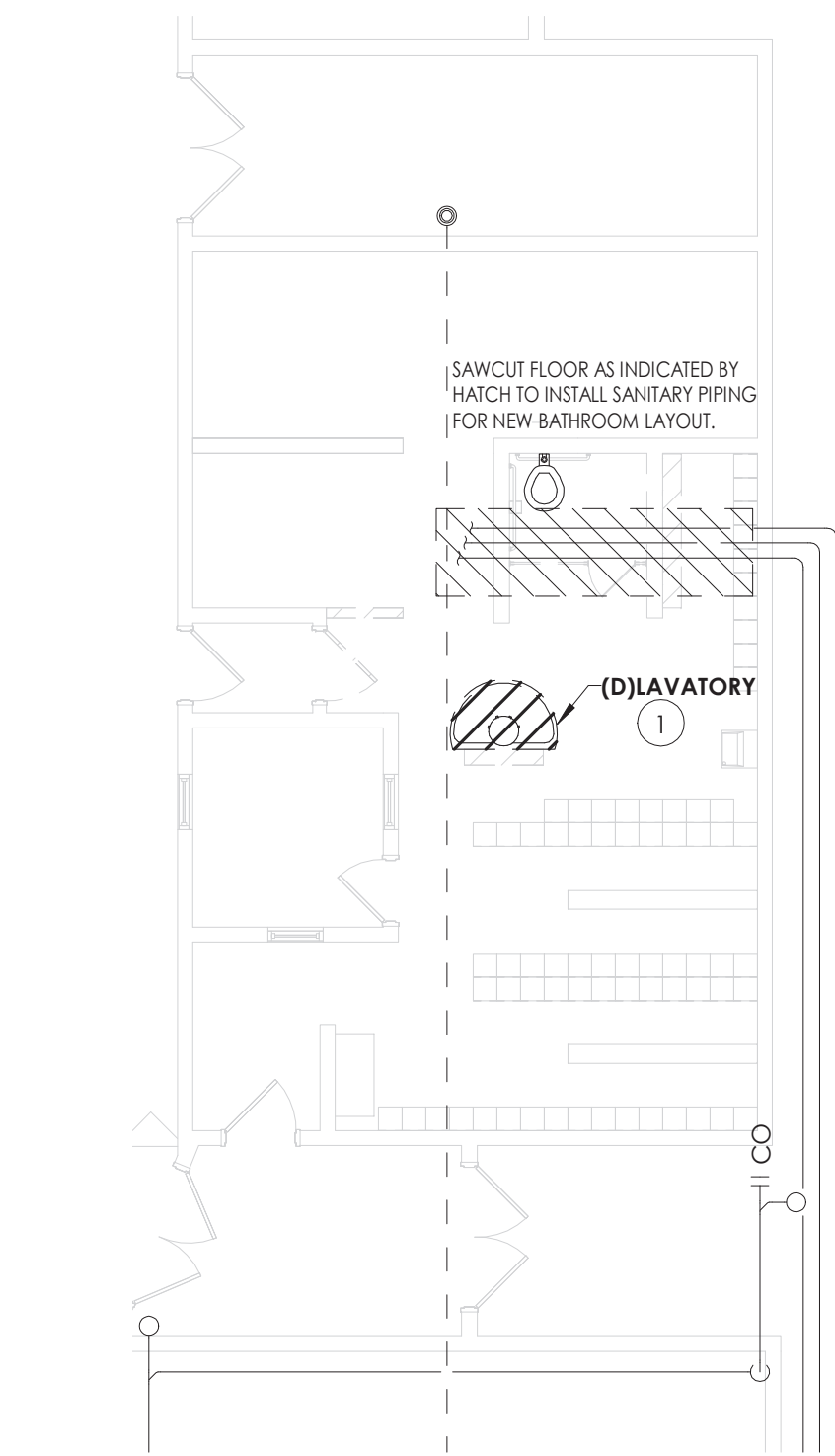

4 FIRST FLOOR BOY'S LOCKER RM. 161 DEMO B.2
P200 1/8" = 1'-0"

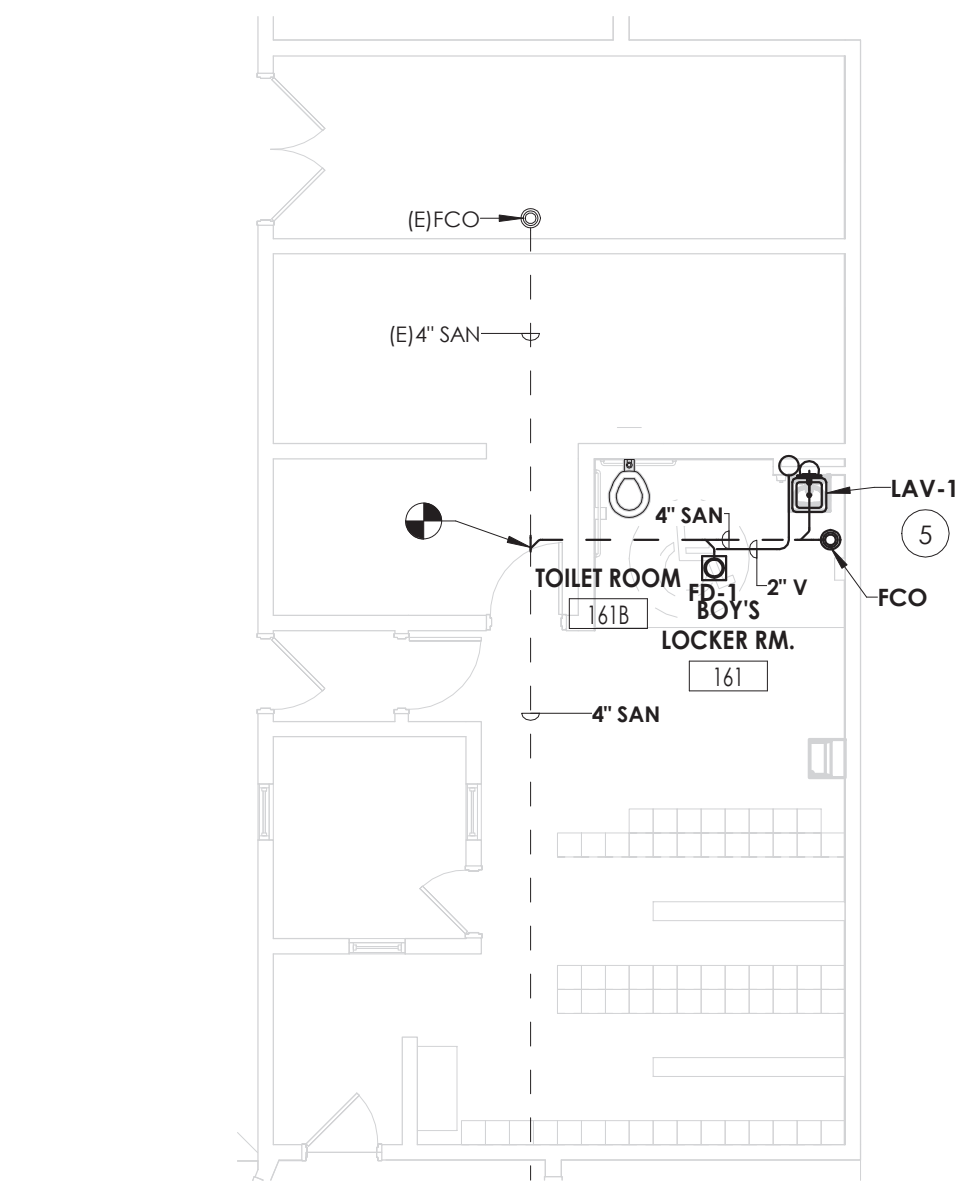

5 FIRST FLOOR BOY'S LOCKER RM. 161 SANITARY B.2
P200 1/8" = 1'-0"

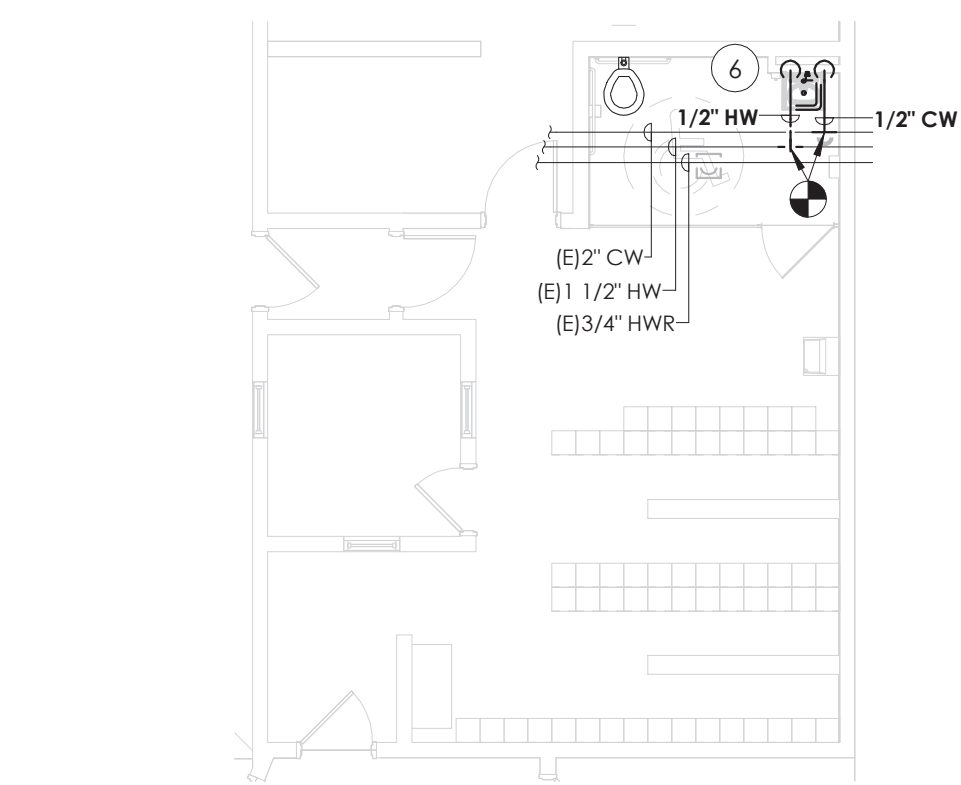

6 FIRST FLOOR BOY'S LOCKER RM. 161 WATER B.2
P200 1/8" = 1'-0"

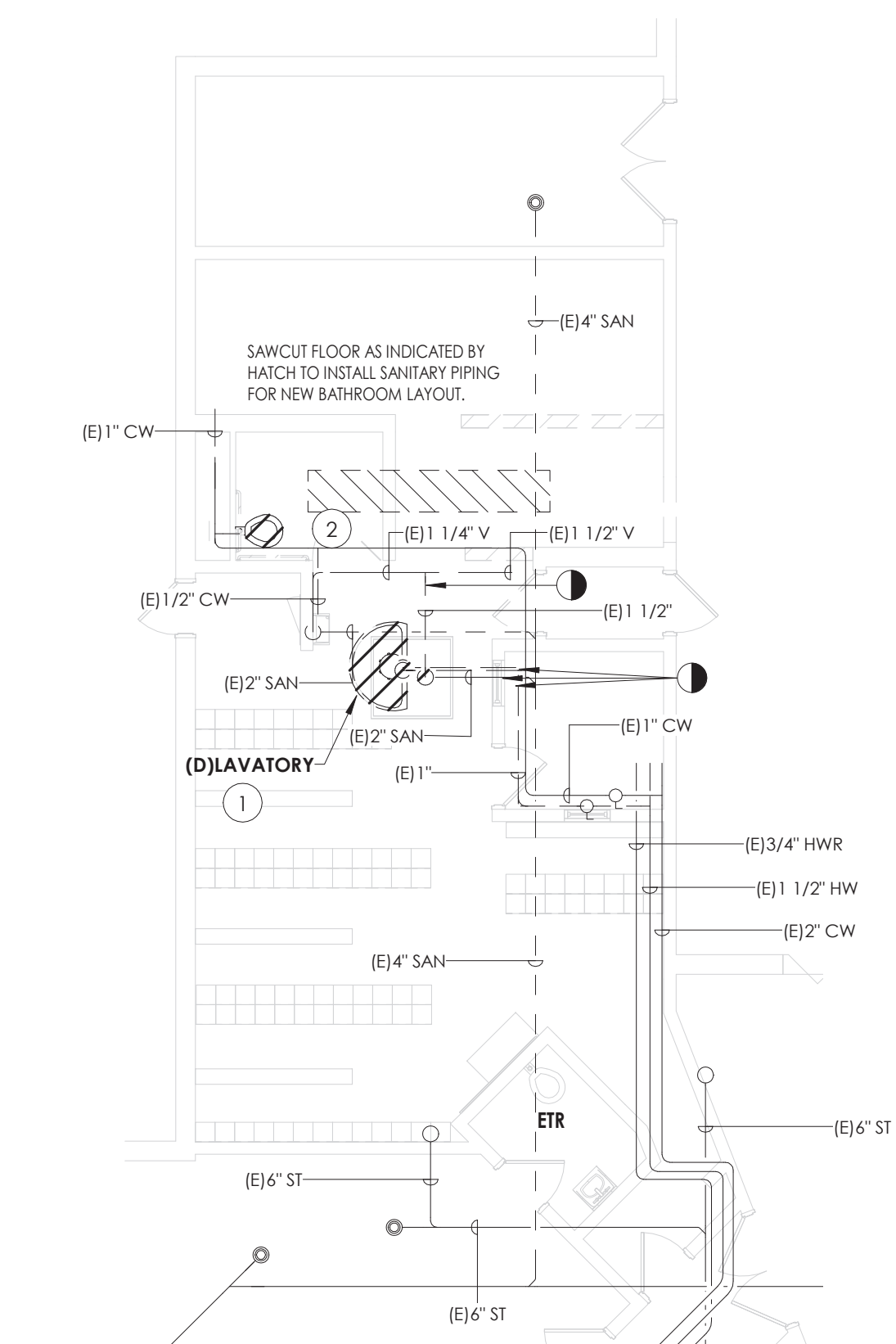

1 FIRST FLOOR GIRL'S LOCKER RM. 129 DEMO B.1
P200 1/8" = 1'-0"

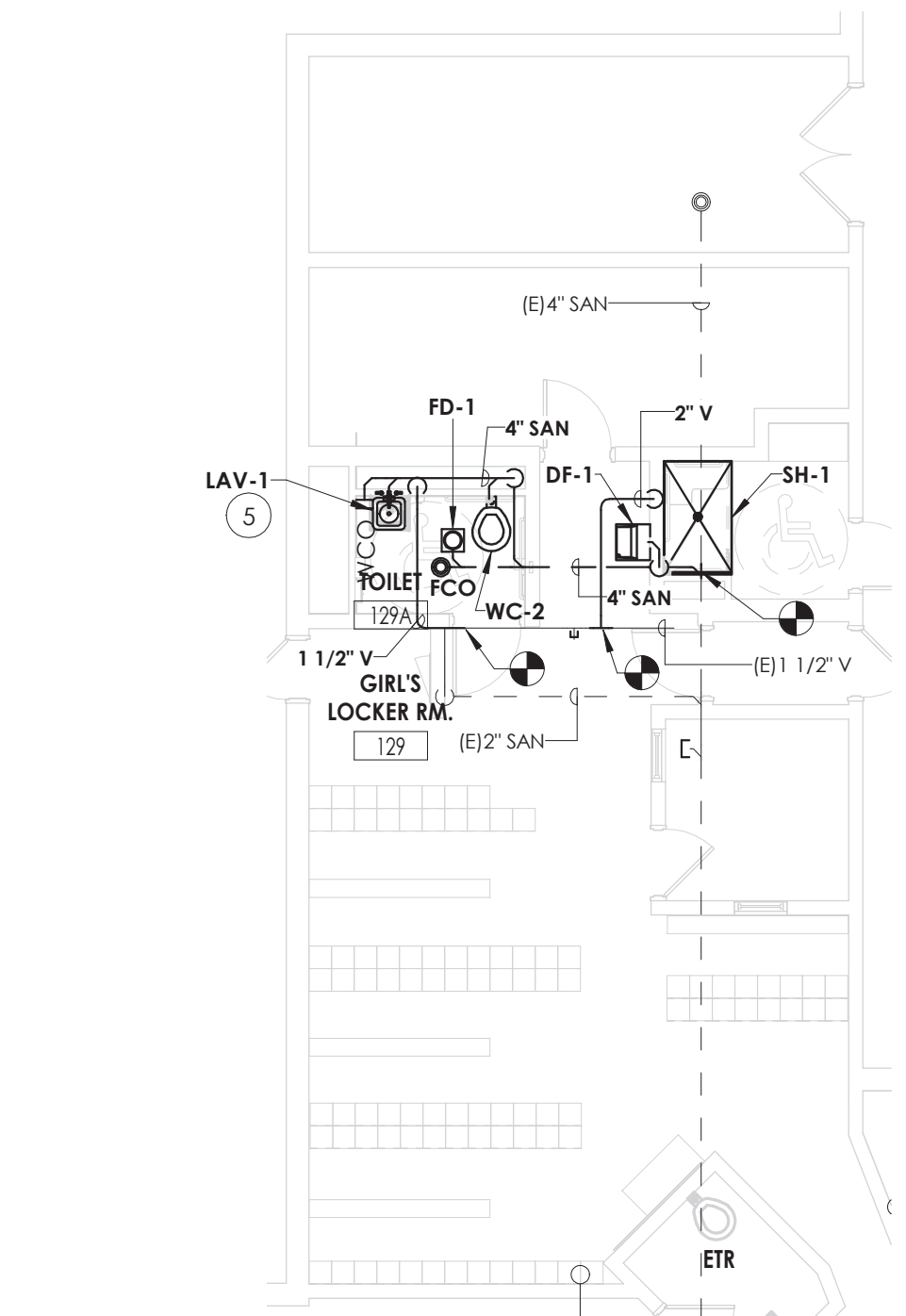

2 FIRST FLOOR GIRL'S LOCKER RM. 129 SANITARY B.1
P200 1/8" = 1'-0"

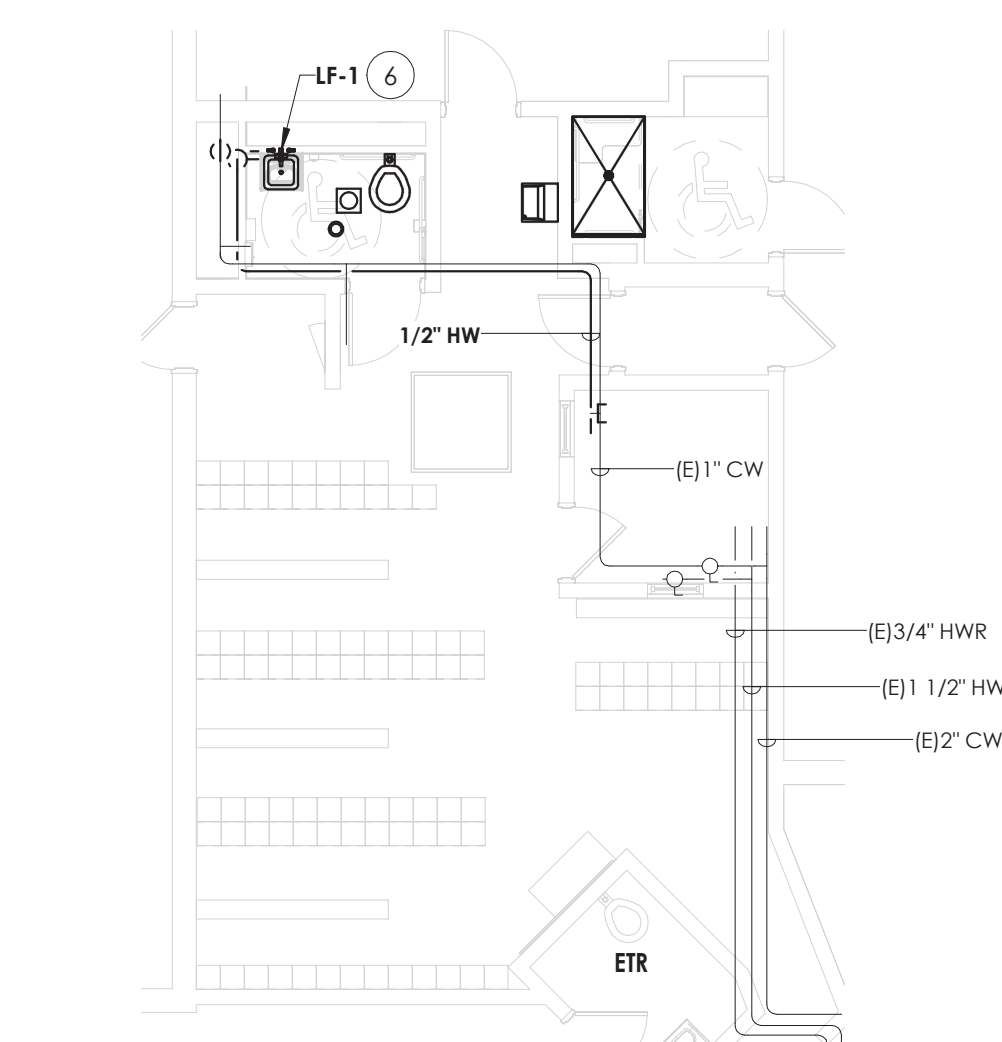

3 FIRST FLOOR GIRL'S LOCKER RM. 129 WATER B.1
P200 1/8" = 1'-0"

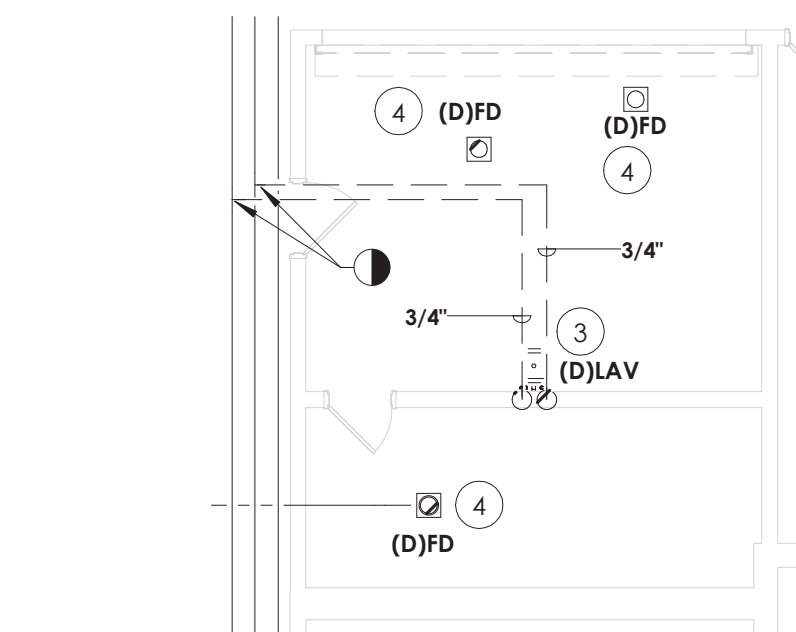

7 FIRST FLOOR TECH RM. 121 DEMO B.3
P200 1/8" = 1'-0"

KEY PLAN:

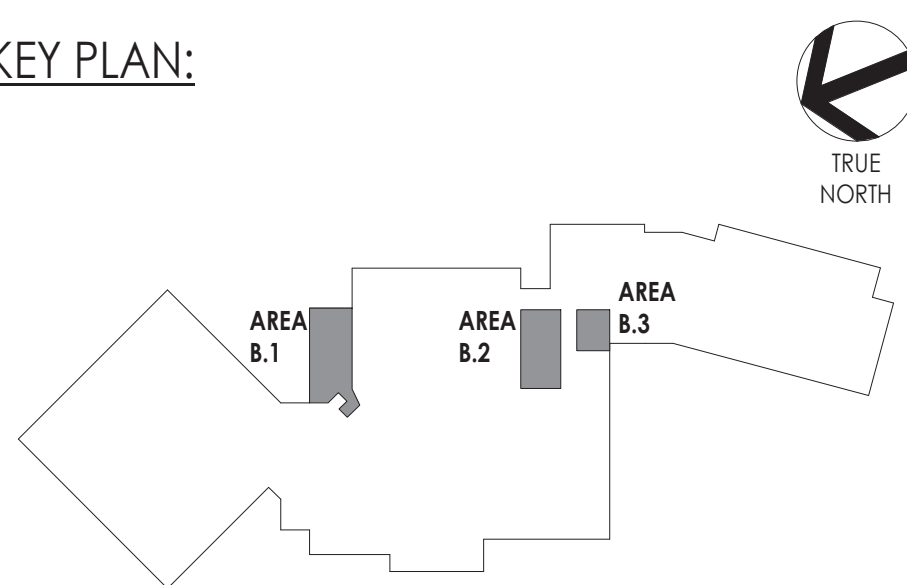

KEY NOTES:

- 1 DISCONNECT & REMOVE EXISTING LAVATORY, SUPPORTS, TRIM, AND RELATED WATER/DRAIN/VENT PIPING.
- 2 DISCONNECT & REMOVE EXISTING WATER CLOSET, SUPPORTS, TRIM, AND RELATED WATER/DRAIN/VENT PIPING.
- 3 DISCONNECT & REMOVE EXISTING SINK, SUPPORTS, TRIM, AND RELATED WATER/DRAIN/VENT PIPING.
- 4 DISCONNECT & REMOVE EXISTING FLOOR DRAIN, TRIM, AND RELATED DRAIN/VENT PIPING.
- 5 PROVIDE LAVATORY AT ADA MOUNTING HEIGHT, PROVIDE CARRIER, P-TRAP, SANITARY PIPING, & VENT PIPING.
- 6 PROVIDE FAUCET, COLD & HOT WATER SUPPLY LINES, & SUPPLY SHUT OFF VALVES.

PROJECT INFORMATION

Project Number
R23.00331.00

Client Name

GREENWOOD LAKE UNION FREE
SCHOOL DISTRICT

Project Name

2023 CAPITAL IMPROVEMENT
PROJECT

District Office Address

PO BOX 8, GREENWOOD LAKE, NY 10925

GREENWOOD LAKE UFSD

GREENWOOD LAKE ES SED NO. 44-21-11-020-002-016
GREENWOOD LAKE MS SED NO. 44-21-11-020-001-027

Registration Expiration Dates

Lauren Torsio	09/30/26
Anthony Marchetti	03/31/27
Dave Hart	02/28/25
Jennifer Wengender	04/30/27
Larry Weiss	12/31/24
Greg Bohner	07/31/27

PROJECT ISSUE & REVISION SCHEDULE

#	Date	Description
---	------	-------------

PROFESSIONAL STAMPS

NEW YORK STATE EDUCATION LAW AND THE COMMISSIONERS' REGULATIONS FOR ANY PERSON, UNLESS ACTING UNDER THE DIRECTION OF A LICENSED ARCHITECT, ENGINEER OR LAND SURVEYOR, TO ALTER ANY MAP IN ANY WAY, BY ADDING, REMOVING, CHANGING OR OTHERWISE MODIFYING THE ADDRESS, PLAT, SCALE, AREA, OR THE NAME, SIZE, AND THE LOCATION NUMBER BY COLLARING OR THEIR SIGNATURE AND THE DATE OF SUCH ALTERATION, AND A SPECIFIC DESCRIPTION OF THE ALTERATION.

SHEET INFORMATION

Issued	Scale
10/28/2024	1/8" = 1'-0"

Project Status

BID DOCUMENTS

Drawn By

MLS

Drawing Title

LOCKER ROOM DEMOLITION
AND NEW CONSTRUCTION PLAN

Drawing Number

MS
P200

10/28/2024 3:18:28 PM c:\project\location\1\0 Design & Project Files on BIM 360

1 FIRST FLOOR AREA A.1 RESTROOM DEMO

P201 1/4" = 1'-0"

4 FIRST FLOOR AREA A.1 RESTROOM SANITARY

P201 1/4" = 1'-0"

7 FIRST FLOOR AREA A.1 RESTROOM WATER

P201 1/4" = 1'-0"

2 FIRST FLOOR AREA A.2 RESTROOM DEMO

P201 1/4" = 1'-0"

5 FIRST FLOOR AREA A.2 GIRL'S RESTROOM SANITARY

P201 1/4" = 1'-0"

8 FIRST FLOOR AREA A.2 GIRL'S RESTROOM WATER

P201 1/4" = 1'-0"

3 FIRST FLOOR AREA C.1 RESTROOMS DEMO

P201 1/4" = 1'-0"

6 FIRST FLOOR AREA C.1 CHASE RESTROOMS SANITARY

P201 1/4" = 1'-0"

9 FIRST FLOOR C.1 RESTROOMS WATER

P201 1/4" = 1'-0"

KEY PLAN:

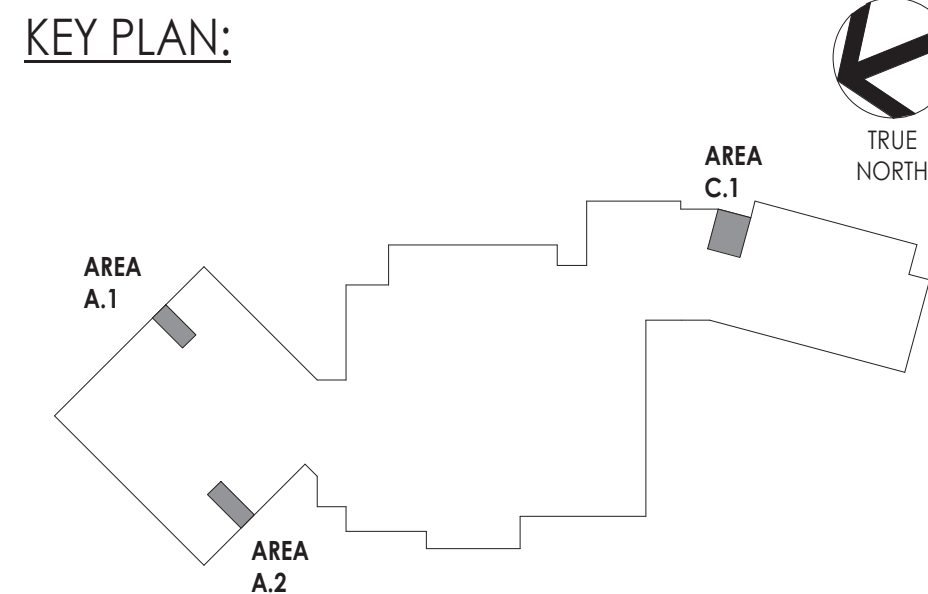

KEY NOTES:

- 1 DISCONNECT & REMOVE EXISTING URINAL, SUPPORTS, TRIM, AND RELATED WATER/DRAIN/VENT PIPING.
- 2 PROVIDE WALL HUNG WATER CLOSET AND CARRIER, SANITARY PIPING, & VENT PIPING.
- 3 PROVIDE WATER CLOSET FLUSH VALVE, COLD WATER SUPPLY LINE, & SUPPLY SHUT OFF VAVLE.

NEW YORK STATE EDUCATION LAW AND THE COMMISSIONER'S REGULATION FOR ANY PERSON, UNDER THE SUPERVISION OF A LICENSED ARCHITECT, ENGINEER OR LAND SURVEYOR, TO ALTER ANY PLAN IN ANY WAY, IS A VIOLATION OF THE LAW. ANY SUCH VIOLATION IS A VIOLATION OF THE LAW. THE ARCHITECT, ENGINEER OR LAND SURVEYOR SHALL BE RESPONSIBLE FOR THE CORRECTION OF ANY SUCH VIOLATION. THE ARCHITECT, ENGINEER OR LAND SURVEYOR SHALL BE RESPONSIBLE FOR THE CORRECTION OF ANY SUCH VIOLATION.

SHEET INFORMATION

Issued	Scale
10/28/2024	1/4" = 1'-0"
Project Status	BID DOCUMENTS
Drawn By	Checked By
MLS	JJW
Drawing Title	FIRST FLOOR BATHROOM DEMOLITION AND NEW CONSTRUCTION PLAN
Drawing Number	

MS
P201

PROJECT INFORMATION

Project Number
R23.00331.00

Client Name

GREENWOOD LAKE UNION FREE SCHOOL DISTRICT

Project Name

2023 CAPITAL IMPROVEMENT PROJECT

District Office Address

PO BOX 8, GREENWOOD LAKE, NY 10925

GREENWOOD LAKE UFSD

GREENWOOD LAKE ES SED NO. 44-21-11-020-002-016

GREENWOOD LAKE MS SED NO. 44-21-11-020-001-027

Registration	Expiration Date
Lauren Torsio	01/30/26
Anthony Marchetti	03/31/27
Dave Hoff	02/28/25
Jennifer Wengender	06/30/27
Larry Weiss	12/31/24
Greg Bohner	07/31/27

PROJECT ISSUE & REVISION SCHEDULE

Date Description

PROFESSIONAL STAMPS

CPL | Architecture Engineering Planning
26 IBM Road
Poughkeepsie, NY 12601
CPLteam.com

NY ENGINEERING FIRM CERTIFICATE #0021419

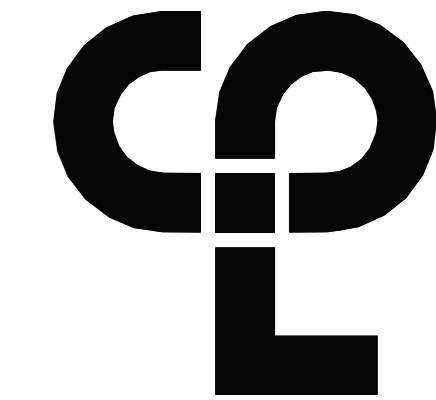

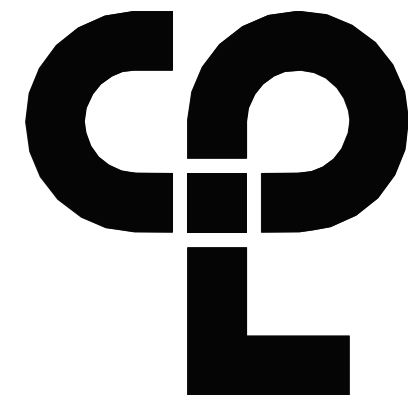

CPL | Architecture Engineering Planning
26 IBM Road
Poughkeepsie, NY 12601
CPLteam.com

NY ENGINEERING FIRM CERTIFICATE #0021419

PROJECT INFORMATION

Project Number
R23.00331.00

Client Name

**GREENWOOD LAKE UNION FREE
SCHOOL DISTRICT**

Project Name

**2023 CAPITAL IMPROVEMENT
PROJECT**

District Office Address

PO BOX 8, GREENWOOD LAKE, NY 10925

GREENWOOD LAKE UFSD

GREENWOOD LAKE ES SED NO. 44-21-11-020-002-016

GREENWOOD LAKE MS SED NO. 44-21-11-020-001-027

Registration Expiration Dates	
Lauren Tarsio	09/30/26
Anthony Marchetti	03/31/27
Dave Hoff	02/28/25
Jennifer Wengender	06/30/27
Larry Weiss	12/31/24
Greg Bohner	07/31/27

PROJECT ISSUE & REVISION SCHEDULE

#	Date	Description
---	------	-------------

PROFESSIONAL STAMPS

NEW YORK STATE EDUCATION STATUTE

IT IS A VIOLATION OF THE NEW YORK STATE EDUCATION LAW AND THE COMMISSIONERS' REGULATIONS FOR ANY PERSON, UNLESS ACTING UNDER THE DIRECTION OF A LICENSED ARCHITECT, ENGINEER OR LAND SURVEYOR, TO ACT AS SUCH IN ANY WAY, IN ANY FORM, BEARING THE SEAL OF AN ARCHITECT, ENGINEER OR LAND SURVEYOR, WITHOUT THE WRITING OF SUCH PROFESSIONAL PERSON, AND THE SIGNATURE OF SUCH PERSON, AND A SPECIFIC DESCRIPTION OF THE VIOLATION.

SHEET INFORMATION

Issued
10/28/2024

Scale
1/4" = 1'-0"

Project Status

BID DOCUMENTS

Drawn By

MLS

Drawing Title

**SECOND FLOOR DEMOLITION
PLAN**

Drawing Number

**MS
P202**

KEY NOTES:

- 1 DISCONNECT & REMOVE EXISTING WATER CLOSET, SUPPORTS, TRIM, AND RELATED WATER/DRAIN/VENT PIPING.
- 2 PROVIDE WATER CLOSET FLUSH VALVE, COLD WATER SUPPLY LINE, & SUPPLY SHUT OFF VALVE.
- 3 PROVIDE WALL HUNG WATER CLOSET AND CARRIER, SANITARY PIPING, & VENT PIPING.
- 4 DISCONNECT & REMOVE EXISTING URINAL, SUPPORTS, TRIM, AND RELATED WATER/DRAIN/VENT PIPING.

8 SECOND FLOOR AREA A.1 RESTROOM WATER

1/4" = 1'-0"



9 SECOND FLOOR AREA A.2 RESTROOM WATER

1/4" = 1'-0"



10 SECOND FLOOR AREA C.1 RESTROOMS WATER

1/4" = 1'-0"



5 SECOND FLOOR AREA A.1 RESTROOM SANITARY

1/4" = 1'-0"



6 SECOND FLOOR AREA A.2 RESTROOM SANITARY

1/4" = 1'-0"



7 SECOND FLOOR AREA C.1 RESTROOMS SANITARY

1/4" = 1'-0"



2 SECOND FLOOR AREA A.1 RESTROOM DEMO

1/4" = 1'-0"



3 SECOND FLOOR AREA A.2 RESTROOM DEMO

1/4" = 1'-0"



4 SECOND FLOOR AREA C.1 RESTROOMS DEMO

1/4" = 1'-0"



KEY PLAN:

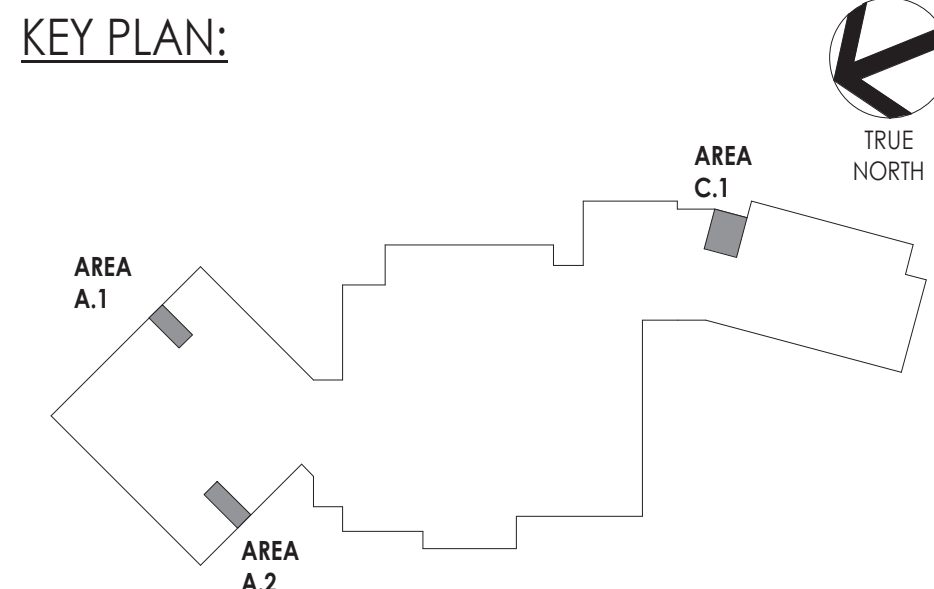

10/28/2024 3:18:33 PM <project location>\D Design & Project Files on BIM 360

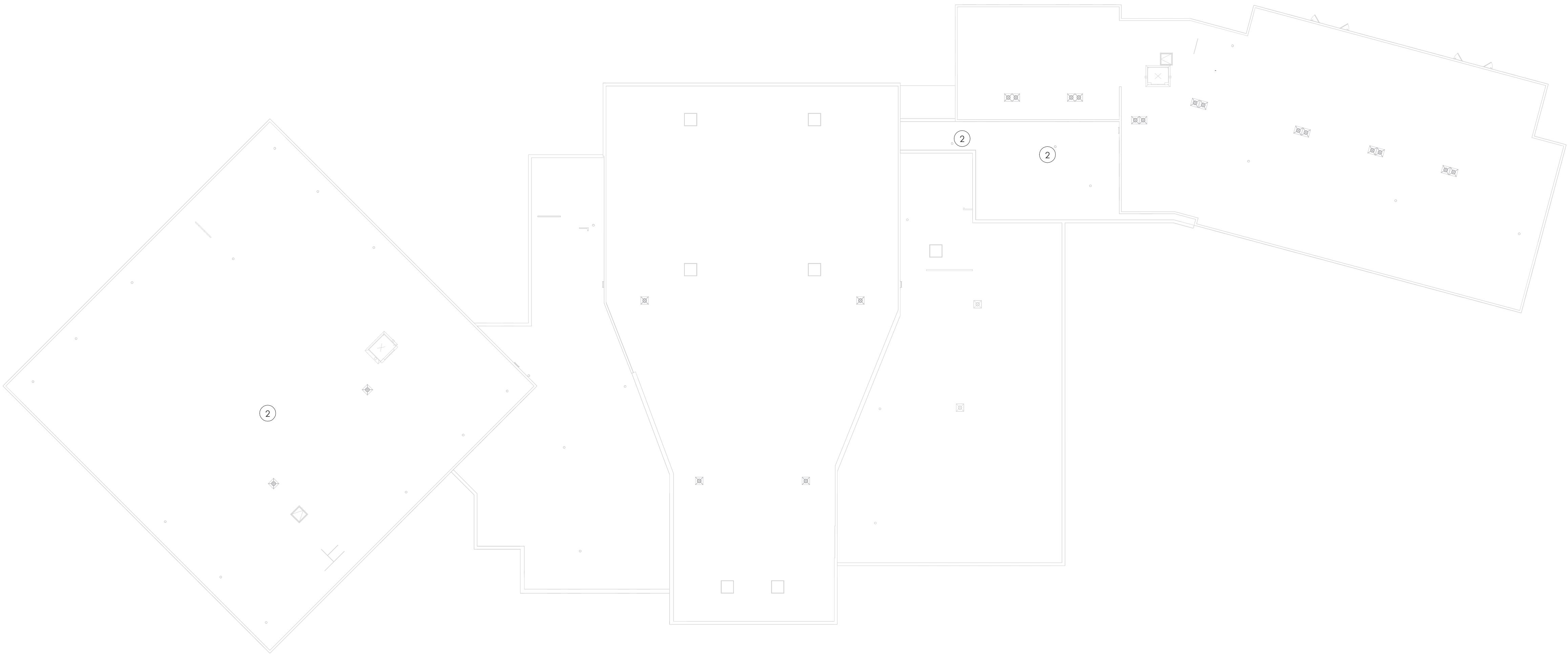

2 OVERALL ROOF SANITARY
3/64" = 1'-0"



1 OVERALL ROOF DEMO
3/64" = 1'-0"

KEY NOTES:

- 1 SNAKE EXISTING ROOF DRAINS TO ENSURE PROPER FUNCTION.
- 2 RAISE EXISTING VENT RISERS TO ACCOUNT FOR ADDITIONAL THICKNESS OF ROOFS TO BE REPLACED. VENT TERMINATION TO BE MINIMUM OF 18" ABOVE ROOF.

KEY PLAN:

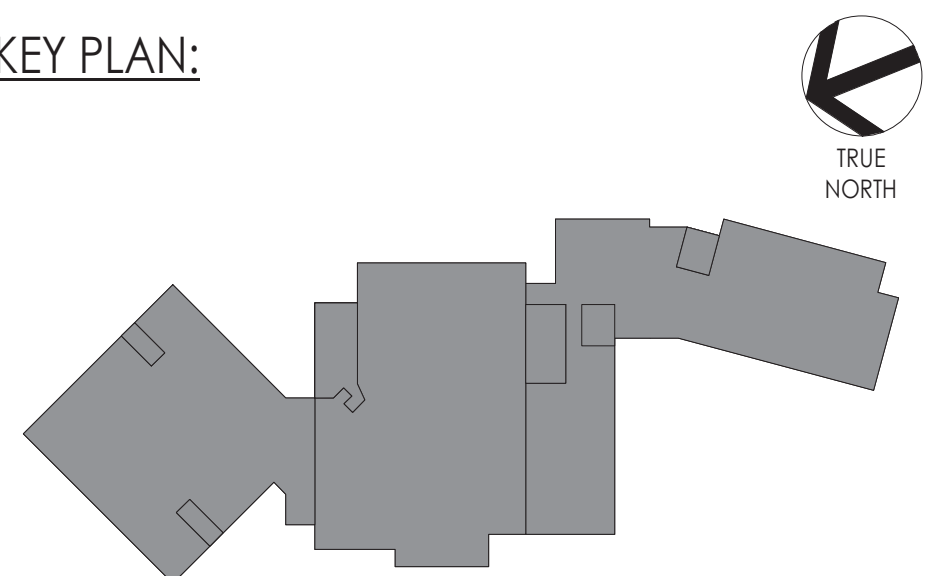



CPL | Architecture Engineering Planning
26 IBM Road
Poughkeepsie, NY 12601
CPLteam.com

NY ENGINEERING FIRM CERTIFICATE #0021419

PROJECT INFORMATION

Project Number
R23.00331.00

Client Name
GREENWOOD LAKE UNION FREE SCHOOL DISTRICT

Project Name
2023 CAPITAL IMPROVEMENT PROJECT

District Office Address
PO BOX 8, GREENWOOD LAKE, NY 10925

GREENWOOD LAKE UFSD

GREENWOOD LAKE ES SED NO. 44-21-11-020-002-018
GREENWOOD LAKE MS SED NO. 44-21-11-020-001-027

Registration	Expiration Date
Lauren Torsio	09/30/26
Anthony Marchetti	05/31/27
Dave Hart	02/28/25
Jennifer Wengender	06/30/27
Larry Weiss	12/31/24
Greg Bohner	07/31/27

PROJECT ISSUE & REVISION SCHEDULE		
#	Date	Description

PROFESSIONAL STAMPS

NEW YORK STATE EDUCATION STATEMENT

IF IS A VIOLATION OF THE NEW YORK STATE EDUCATION LAW AND THE COMMISSIONERS' REGULATIONS FOR ANY PERSON, UNLESS ACTING UNDER THE DIRECTION OF A LICENSED ARCHITECT, ENGINEER OR LAND SURVEYOR, TO ACT AS AN ARCHITECT, ENGINEER OR LAND SURVEYOR. BEARING THE SEAL OF AN ARCHITECT, ENGINEER OR LAND SURVEYOR. THE ARCHITECT, ENGINEER OR LAND SURVEYOR SHALL SIGN AND THE SIGNATURE SHALL BE FOLLOWED BY THEIR SIGNATURE AND THE DATE OF SUCH SIGNATURE, AND A SPECIFIC DESCRIPTION OF THE VIOLATION.

SHEET INFORMATION

Issued	Scale
10/28/2024	3/64" = 1'-0"
Project Status	
BID DOCUMENTS	
Drawn By	Checked By
MLS	JJW
Drawing Title	
ROOF DEMOLITION AND NEW CONSTRUCTION PLAN	
Drawing Number	
MS P203	