

REMOVAL OF EXIST HWH AND ASSOCIATED WORK NOT IN SCOPE, BY OWNER

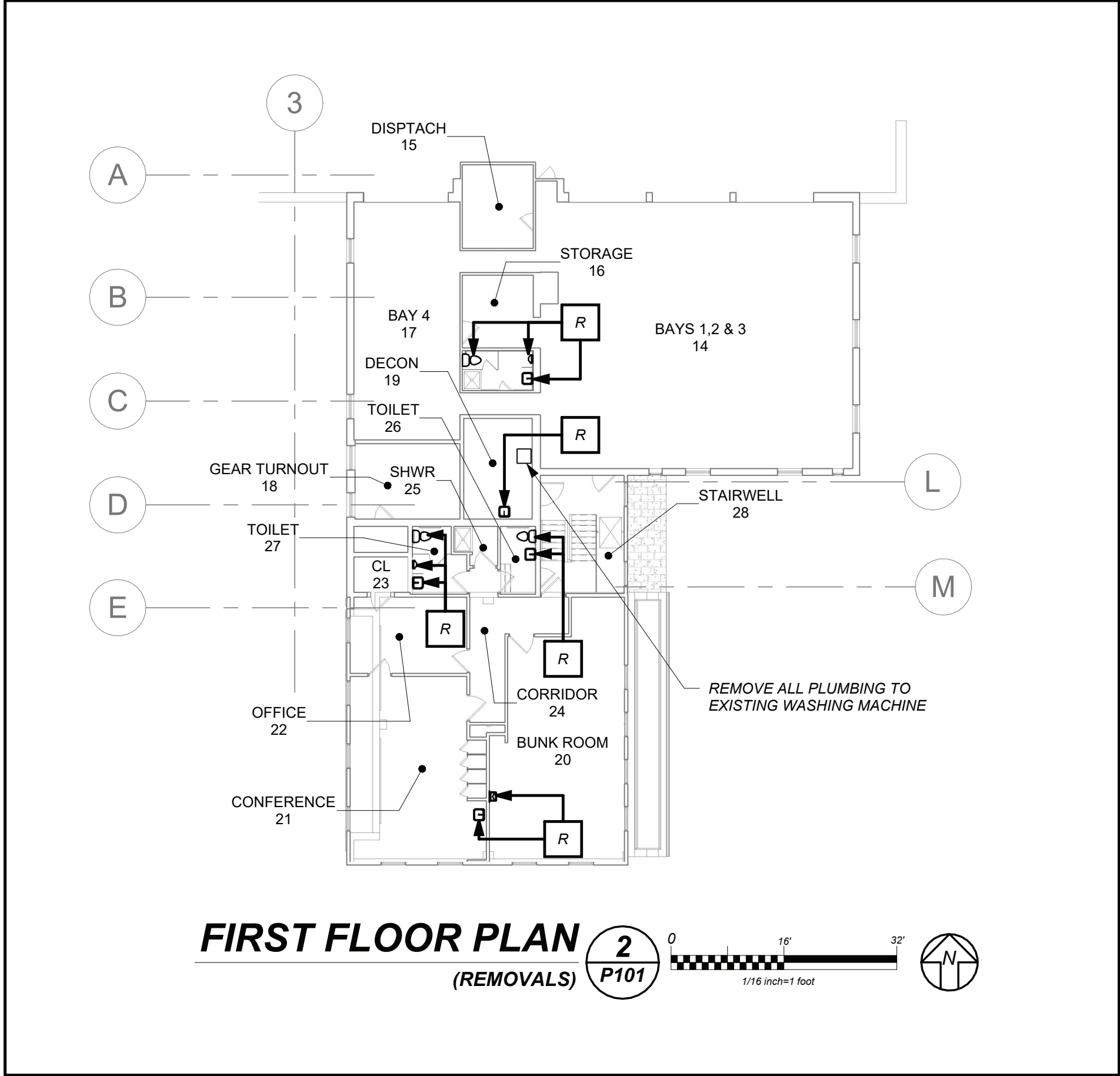
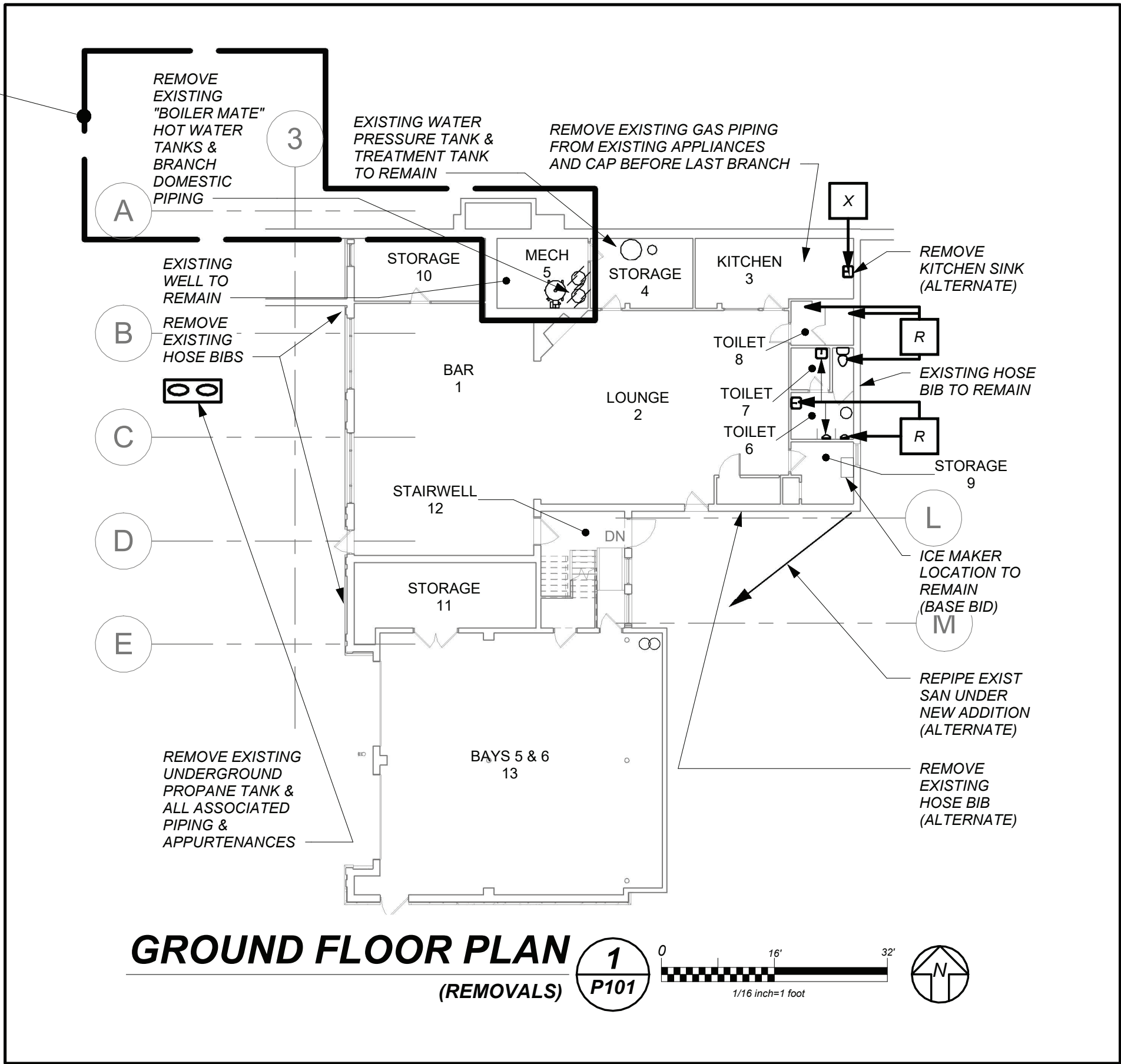

## LEGEND

---	NEW PIPING, FIXTURES, ETC.
---	COLD WATER PIPING
---	HOT WATER PIPING
---	HOT RETURN WATER PIPING
---	EXISTING PUMP DISCHARGE
---	PUMP DISCHARGE
---	PLUMBING VENT PIPING
---	EXISTING SANITARY PIPING
---	EXISTING SANITARY PIPING (UNDERGROUND)
---	EXISTING STORM PIPING
---	EXISTING STORM PIPING (UNDERGROUND)
---	SANITARY PIPING
---	SANITARY PIPING (UNDERGROUND)
---	STORM PIPING
---	STORM PIPING (UNDERGROUND)
---	GAS PIPING
---	EXISTING GAS PIPING
---	UNDERGROUND GAS PIPING
---	FLOW DIRECTION WITHIN PIPE
---	CLEANOUT
---	CLEANOUT DECK PLATE
---	GATE VALVE
---	COMBINATION BALANCING & SHUT-OFF VALVE
---	OS & Y VALVE
---	CHECK VALVE
---	GAS SHUT OFF COCK
---	PIPE CONNS. (BOTTOM, TOP 45 OR 90; PIPE UP)
---	PLUMBING FIXTURE IDENTIFICATION
P.C.	PLUMBING CONTRACTOR
G.C.	GENERAL CONTRACTOR
HVAC	HVAC CONTRACTOR
VTR	VENT THRU ROOF
FAI	FRESH AIR INTAKE
FD	FLOOR DRAIN
PRV	PRESSURE REDUCING VALVE
---	POINT OF CONNECTION, NEW TO EXISTING
---	PART PLAN, DETAIL, SECTION NUMBER
---	DRAWING NUMBER
---	SECTION IDENTIFICATION

## PLUMBING FIXTURE SCHEDULE

MARK	DESCRIPTION	BRANCH SIZE			
		W	V	H	C
A	WALL MOUNTED LAVATORY	4"	2"	3/4"	3/4"
B	EYE WASH	2"	1-1/2"	1/2"	1/2"
C	WATER COOLER	2"	1-1/2"	-	1/2"
R	EXISTING FIXTURE TO REMAIN	-	-	-	-
X	EXISTING FIXTURE TO BE REMOVED	-	-	-	-

## REMOVAL NOTES

- REMOVE ALL PLUMBING FIXTURES, EQUIPMENT, SPECIALTIES, DRAINS, CONTROLS, HANGERS, BASES, SUPPORTS, PIPING, VALVES, TUBING, AND PLUMBING ACCESSORIES THAT ARE NOT INCORPORATED IN THE NEW LAYOUT.
- WHERE REMOVAL IS INDICATED OR IMPLIED OR NOT INCORPORATED IN INCLUDES ALL GAS, SANITARY, VENT, WATER, ACID WASTE AND PUMP DISCHARGE PIPING. REFER TO DIVISION I OF SPECIFICATION THE NEW LAYOUT, THE ITEM ITSELF IS TO BE REMOVED COMPLETELY TOGETHER WITH ALL CONNECTING PIPING, SPECIALTIES, SUPPORTS, FOR CUTTING AND PATCHING REQUIREMENTS, CONTROLS, ETC. CONNECTING PIPING IS TO BE REMOVED BACK TO MAINS WHERE THE ARE TO BE CAPPED OR DISCONNECTED.
- WHERE EXISTING PIPING ENTERS INACCESSIBLE TRENCHES, TUNNELS, SHAFTS, WALLS AND CEILINGS INSIDE THE EXISTING BUILDING, IT SHALL BE CUT BACK AT LEAST 2" INTO SUCH INACCESSIBLE SPACES AND SHALL BE SUITABLY CAPPED AND SEALED BY THE CONTRACTOR.
- THE CONTRACTOR SHALL EXERCISE NORMAL CAUTION TO PREVENT UNNECESSARY CUTTING AND DAMAGE TO THE EXISTING BUILDING. ANY EXCESSIVE DAMAGE AS DETERMINED BY THE OWNER SHALL BE REPAIRED AND PAID FOR BY THE CONTRACTOR CAUSING THE DAMAGE.
- ALL DEMOLISHED EQUIPMENT ETC. EXCEPT THOSE ITEMS SPECIFICALLY REQUESTED BY THE OWNER SHALL BECOME THE CONTRACTORS PROPERTY, SHALL BE REMOVED FROM THE PREMISES, AND DISPOSED OF LEGALLY.

## FIREHOUSE ADDITIONS & ALTERATIONS



Pound Ridge Fire Department  
Pound Ridge, New York



**KG+D . ARCHITECTS PC**  
285 MAIN STREET MOUNT KISCO . NEW YORK . 10549  
P-914.666.5900 KGDARCHITECTS.COM



**BARILE GALLAGHER & ASSOCIATES**  
CONSULTING ENGINEERS  
39 MARBLE AVE. PLEASANTVILLE, NY 10570  
P:914.328.0000 FAX:914.328.0394 Genn@BGA-Eng.com

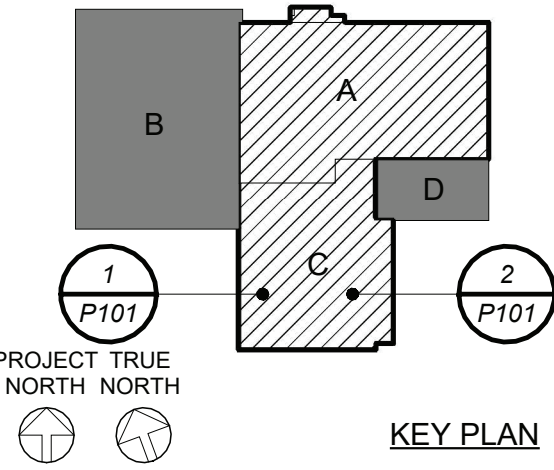

NOTE: ALL IDEAS, DESIGNS, ARRANGEMENTS AND PLANS INDICATED OR REPRESENTED BY THIS DRAWING ARE OWNED BY AND ARE THE PROPERTY OF KAEYER, GARMENT, & DAVIDSON ARCHITECTS, PC (KGAD), AND WERE CREATED FOR USE ON THIS PROJECT. NONE OF SUCH IDEAS, DESIGNS, ARRANGEMENTS OR PLANS SHALL BE USED BY OR DISCLOSED TO ANY PURPOSE WHATSOEVER WITHOUT THE WRITTEN PERMISSION OF (KGAD).

WRITTEN DIMENSIONS ON THIS DRAWING SHALL HAVE PRECEDENCE OVER SCALED DIMENSIONS. CONTRACTOR SHALL VERIFY ALL ACTUAL DIMENSIONS AND CONDITIONS ON THE JOB AND THE ARCHITECT MUST BE NOTIFIED OF ANY VARIATIONS FROM DIMENSIONS AND CONDITIONS SHOWN. SHOP DETAILS MUST BE SUBMITTED TO THIS OFFICE FOR APPROVAL BEFORE PROCEEDING WITH FABRICATION.

ALTERATIONS BY ANY PERSON, IN ANY WAY, OF ANY ITEM CONTAINED ON THIS DOCUMENT, UNLESS ACTING UNDER THE DIRECTION OF THE LICENSED ARCHITECT INSIDE PROFESSIONAL SEAL IS AFFIXED HERETO, IS A VIOLATION OF TITLE VII, SECT. 89-b (b) OF NEW YORK STATE LAW.  
COPYRIGHT KAEYER, GARMENT - DAVIDSON ARCHITECTS & ENGINEERS, PC  
ALL RIGHTS RESERVED

Professional Seal



No.	Date	Issue
6	06-11-2024	CONSTRUCTION DOCUMENTS
5	04-26-2024	ICC REVISION 2
4	03-18-2024	ICC REVISION 1
3	02-02-2024	ISSUED TO ICC
2	11-03-2023	DESIGN DEVELOPMENT
1	07-29-2023	SCHEMATIC DESIGN

## LEGEND, NOTES, & GROUND & FIRST FLOOR PLANS

Job No.	2330.00	Date	03/19/24
Scale	AS NOTED	Drawn / Checked	Author

Sheet Number

**P101**