

FILE NAME: \\nydata01\Projects\Proj210\210883\10_Dwgs\CADD\Sketches\Boring Location Plan\Clarkstown Boring Location Plan_04.13.23.dwg PLOT TIME: Thursday, April 13, 2023 - 4:58 PM BY: Michael Garcia

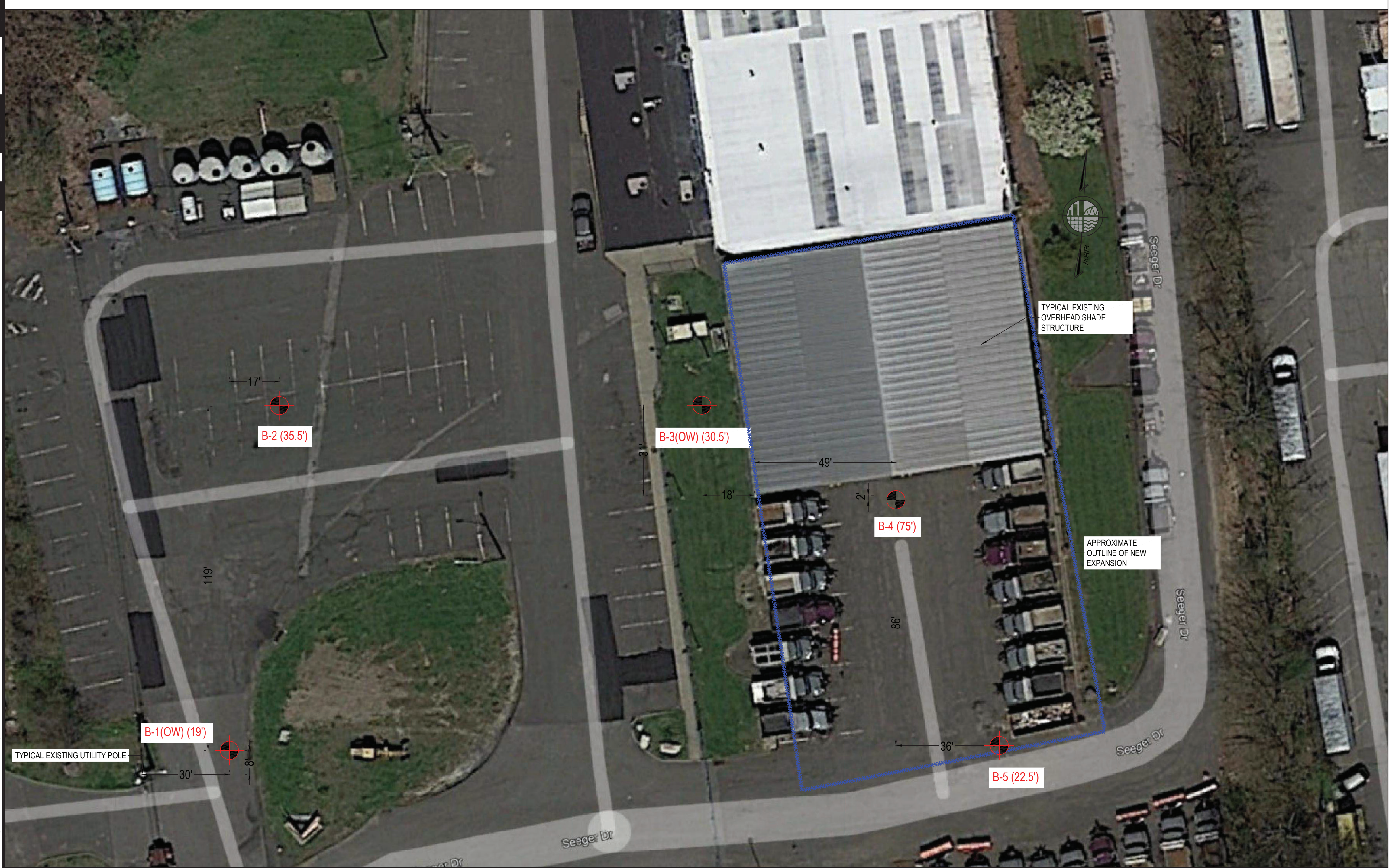

LEGEND:

- BORING LOCATION AND TERMINATION DEPTH
- OBSERVATION WELL

NOTES:

- GEOTECHNICAL INVESTIGATION WAS PERFORMED BY CRAIG TEST BORING CO. INC BETWEEN 3/22/2023 TO 3/24/2023. OBSERVED BY M.G. MCLAREN ENGINEERING AND LAND SURVEY, P.C.
- BACKGROUND TAKEN FROM GOOGLE EARTH, DATED 04/2022. SURVEY PLANS WERE NOT AVAILABLE AT THE TIME OF PREPARING THIS DRAWING.
- BORING LOCATIONS WERE DETERMINED USING HAND-HELD, COMMERCIAL-GRADE GPS AND MEASUREMENTS FROM EXISTING SITE FEATURES, AND ARE ACCURATE TO APPLICABLE DEGREES.

PROJECT NO.		210883	
SCALE		1:20	
DATE		03/28/2023	
DRAWN BY		MG	
CHECKED BY		SR	
DRAWING NO.		B-1	
OF		SHTS	

PROJECT		CLARKSTOWN HIGHWAY DEPARTMENT		NEW YORK	
SEAL					
SHEET TITLE		BORING LOCATION PLAN			

McLaren
ENGINEERING GROUP
M. G. McLaren Engineering and Land Surveying P.C.
530 Chestnut Ridge Road
Woodcliff Lake, NJ 07677
T: 201.775.6000 www.mgclaren.com

NO.	DATE	REVISION	BY