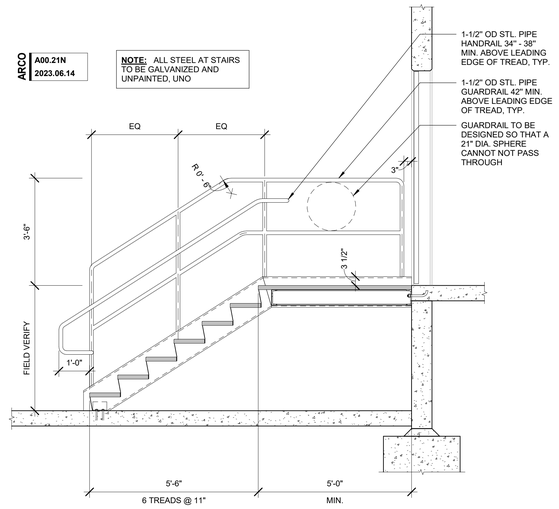

ARCO A00.21N 2023.06.14

NOTE: ALL STEEL AT STAIRS TO BE GALVANIZED AND UNPAINTED, UNO

STAIR SECTION - 21" SPHERE 3

SCALE: 1/2" = 1'-0"

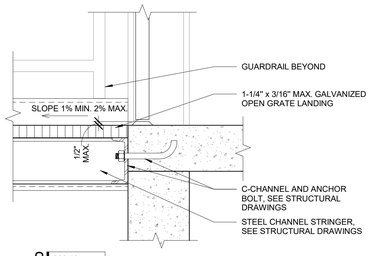

ARCO A00.52 2023.06.14

STEEL STAIR LANDING 9

SCALE: 1 1/2" = 1'-0"

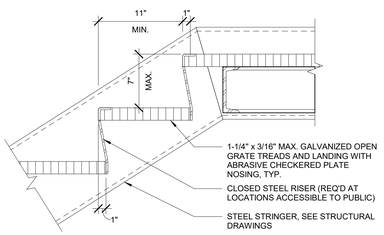

ARCO A00.51 2023.06.14

STEEL STAIR TREAD 8

SCALE: 1 1/2" = 1'-0"

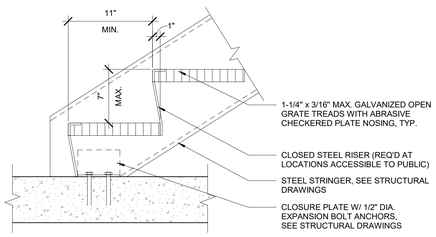

ARCO A00.50 2023.06.14

STEEL STAIR BASE 7

SCALE: 1 1/2" = 1'-0"

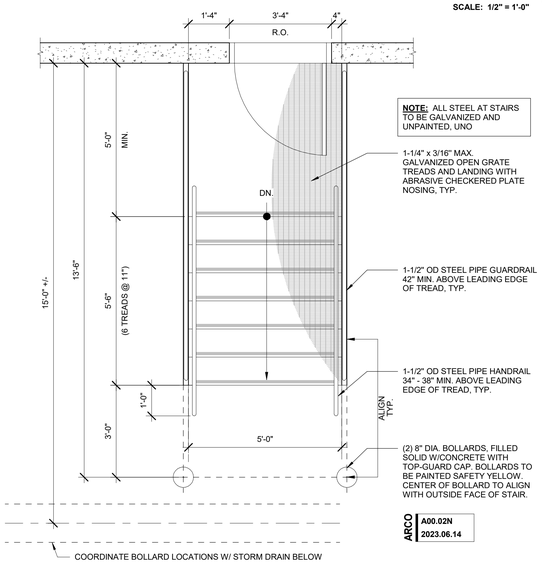

NOTE: ALL STEEL AT STAIRS TO BE GALVANIZED AND UNPAINTED, UNO

1-1/4" x 3/16" MAX. GALVANIZED OPEN GRATE TREADS AND LANDING WITH ABRASIVE CHECKERED PLATE NOSING, TYP.

1-1/2" OD STEEL PIPE GUARDRAIL 42" MIN. ABOVE LEADING EDGE OF TREAD, TYP.

1-1/2" OD STEEL PIPE HANDRAIL 34" - 38" MIN. ABOVE LEADING EDGE OF TREAD, TYP.

(2) 8" DIA. BOLLARDS, FILLED SOLID W/CONCRETE WITH TOP-GUARD CAP. BOLLARDS TO BE PAINTED SAFETY YELLOW. CENTER OF BOLLARD TO ALIGN WITH OUTSIDE FACE OF STAIR.

ARCO A00.02N 2023.06.14

STAIR PLAN - 3'-0" DOOR 2

SCALE: 1/2" = 1'-0"

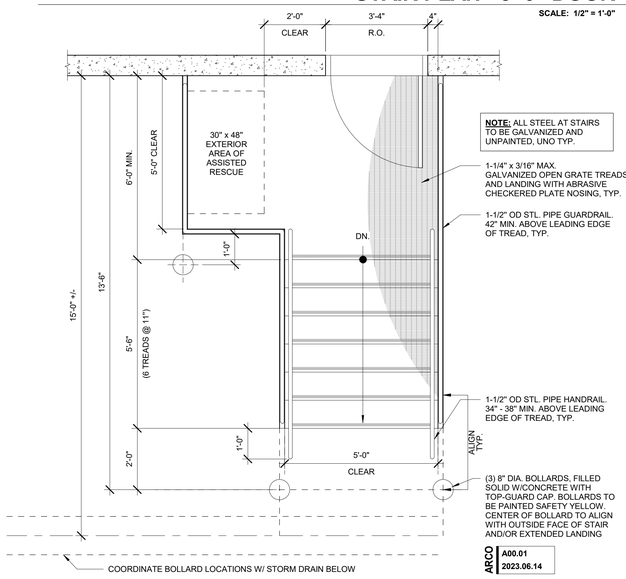

NOTE: ALL STEEL AT STAIRS TO BE GALVANIZED AND UNPAINTED, UNO TYP.

1-1/4" x 3/16" MAX. GALVANIZED OPEN GRATE TREADS AND LANDING WITH ABRASIVE CHECKERED PLATE NOSING, TYP.

1-1/2" OD STL. PIPE GUARDRAIL. 42" MIN. ABOVE LEADING EDGE OF TREAD, TYP.

1-1/2" OD STL. PIPE HANDRAIL. 34" - 38" MIN. ABOVE LEADING EDGE OF TREAD, TYP.

(3) 8" DIA. BOLLARDS, FILLED SOLID W/CONCRETE WITH TOP-GUARD CAP. BOLLARDS TO BE PAINTED SAFETY YELLOW. CENTER OF BOLLARD TO ALIGN WITH OUTSIDE FACE OF STAIR AND/OR EXTENDED LANDING

ARCO A00.01 2023.06.14

STAIR PLAN W/EAOR 1

SCALE: 1/2" = 1'-0"

DESIGNER / BUILDER

ARCO DESIGN/BUILD

44 SOUTH BROADWAY, SUITE 1003
WHITE PLAINS, NY 10601
P: 914.821.5535 F: 914.306.6010

ADB | DESIGN SERVICES

PROJECT TITLE

ROCKLAND LOGISTICS CENTER BLDG 1

25 OLD MILL RD.
SUFFERN, NY 10901

OWNER
BROOKFIELD PROPERTIES
1 MEADOWLANDS PLAZA, SUITE 802
EAST RUTHERFORD,NJ 07073

ARCHITECT
ADB / DESIGN SERVICES LLC
44 SOUTH BROADWAY, SUITE 1003
WHITE PLAINS, NY 10601

CIVIL ENGINEER
DYNAMIC ENGINEERING CONSULTANTS
1904 MAIN STREET
LAKE COMO, NJ 07719

STRUCTURAL ENGINEER
ADB STRUCTURAL ENGINEERING
325 S. ALABAMA ST , SUITE 200
INDIANAPOLIS, IN 46204

MECHANICAL ENGINEER
NATIONAL DESIGN BUILD SERVICES
11840 BORMAN DRIVE
MARYLAND HEIGHTS, MO 63146

ELECTRICAL ENGINEER
FXB ENGINEERING
5 CHRISTY DRIVE, SUITE 307
CHADDS FORD, PA 19317

PLUMBING ENGINEER
MCCARTHY ENGINEERING
2500 E HIGH STREET, SUITE 630
POTTSTOWN, PA 19464

FIRE PROTECTION ENGINEER
S.A. COMUNALE
2900 NEWPARK DRIVE
BARBERTON, OH 44203

SEAL

JOSEPH V. DIGIORGIO | NY: 042948

KEY PLAN

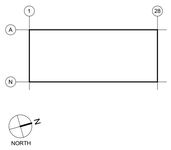

SUBMITTALS

NO.	DATE	DESCRIPTION
	02.09.2024	ISSUE FOR PERMIT

PROJECT NO. AS397-22 | NY154

DRAWN BY ADB

SHEET TITLE

STAIR & GUARDRAIL DETAILS

SHEET NO.

A8.00

PRINTED ARCH E1.30" x 42" 28/2024 11:03:32 AM