

Plotted: 01/17/24 - 11:31 AM, By: areyes, - Product Ver: 24.3s (LMS Tech)
File: P:\VEPC PROJECTS\3709 Brookfield Properties\99-004 Suffern NY\DWG Site Plans\14 DEMOLITION PLAN I.dwg, ---> 14 DEMOLITION PLAN I

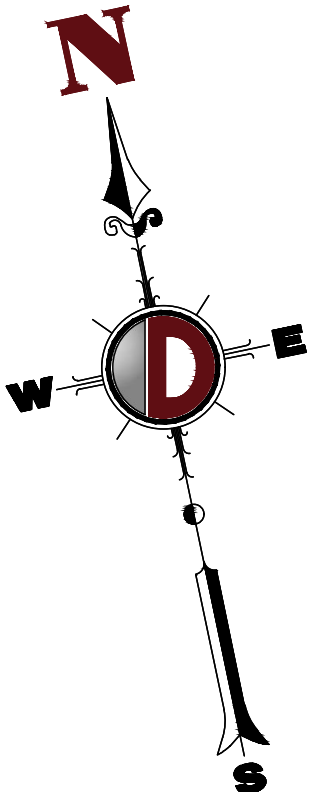
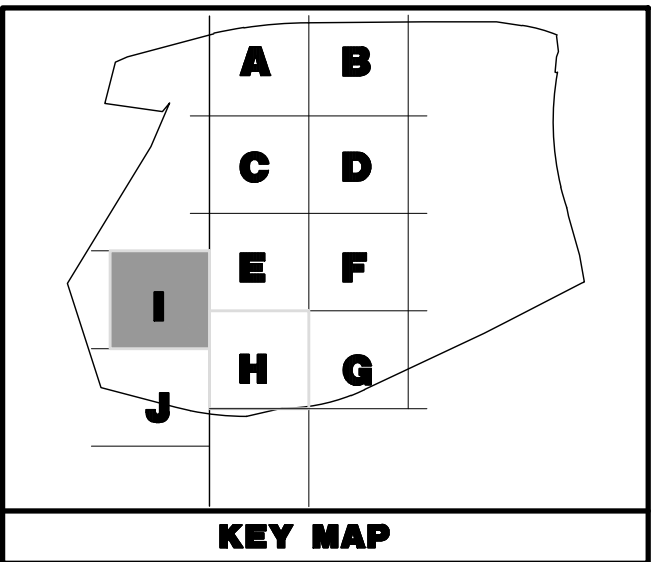
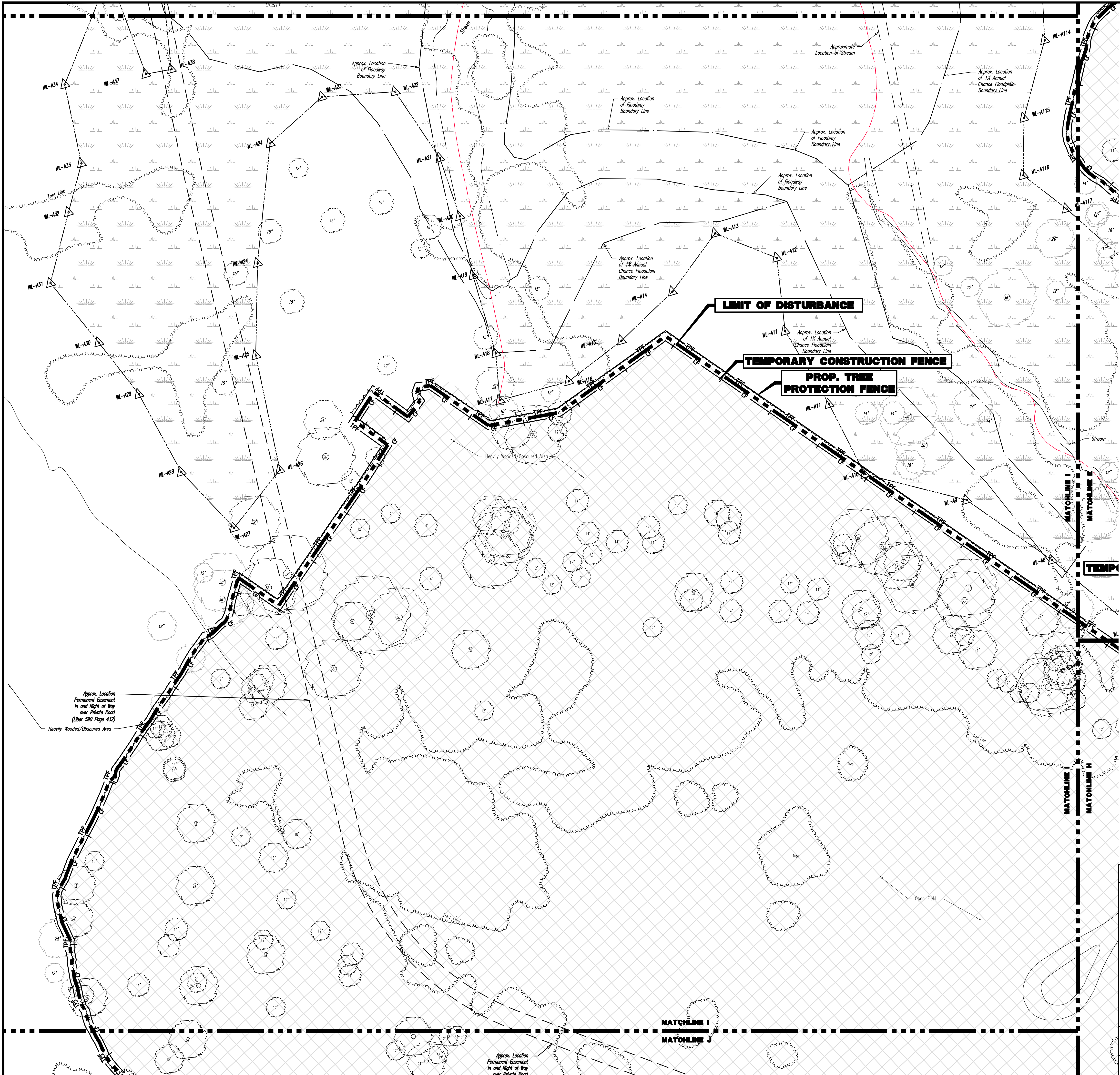

DEMOLITION PLAN LEGEND

	PROPOSED LIMIT OF DISTURBANCE LINE
	PROPOSED TREE PROTECTION FENCE LINE
	TEMPORARY CONSTRUCTION FENCE AND PHASING BOUNDARY LINE
	EXISTING IMPROVEMENTS TO BE REMOVED UNLESS OTHERWISE NOTED

SEE SHEET 03 OF 132 FOR DEMOLITION PLAN NOTES

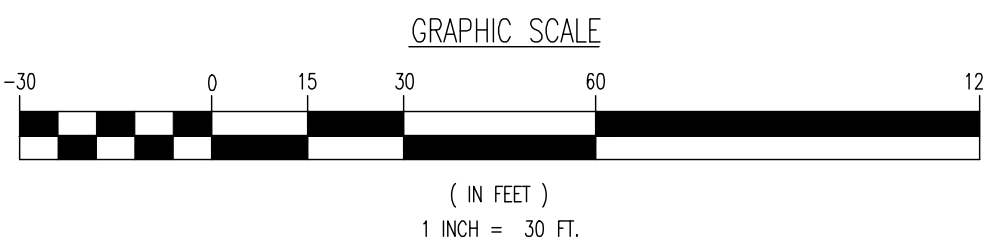

THIS PLAN SET IS FOR PERMITTING PURPOSES ONLY AND MAY NOT BE USED FOR CONSTRUCTION

DYNAMIC ENGINEERING
LAND DEVELOPMENT CONSULTING • PERMITTING • GEOTECHNICAL • ENVIRONMENTAL • SURVEY • PLANNING & ZONING

Lake Como, New Jersey T: 732.974.0198 | Chester, New Jersey T: 908.879.9229 | Newark, New Jersey T: 973.353.7200 | Toms River, New Jersey T: 732.478.0000
Allen, Texas T: 972.534.2100 | Austin, Texas T: 512.444.2044 | Houston, Texas T: 281.789.6400 | Delray Beach, Florida T: 561.921.8570
Newtown, Pennsylvania T: 267.683.0274 | Philadelphia, Pennsylvania T: 215.253.4868 | Sellersville, Pennsylvania T: 610.296.4400

TITLE: **DEMOLITION PLAN I**

PROJECT: **IV2. ROCKLAND LOGISTICS, LLC
PROPOSED INDUSTRIAL PARK AT 25 OLD MILL ROAD**
SECTION 55.22 BLOCK 1, LOT 1; SECTION 55.37; BLOCK 1, LOT 31
OLD MILL ROAD AND HEMION ROAD (CR 93)
VILLAGE OF SUFFERN, ROCKLAND COUNTY, NEW YORK

ZACHARY A. KAMM

JOSHUA M. SNYDAL

PROFESSIONAL ENGINEER
NEW YORK LICENSE No. 107071



14
OF 132
Rev. # 5