

TOCHLINE A MATCHLINE B
TOCHLINE C MATCHLINE D

PROPOSED
WAREHOUSE
BUILDING 1
963,100 SF
157 LOADING BAYS
210 TRAILER STALLS
478 PARKING STALLS

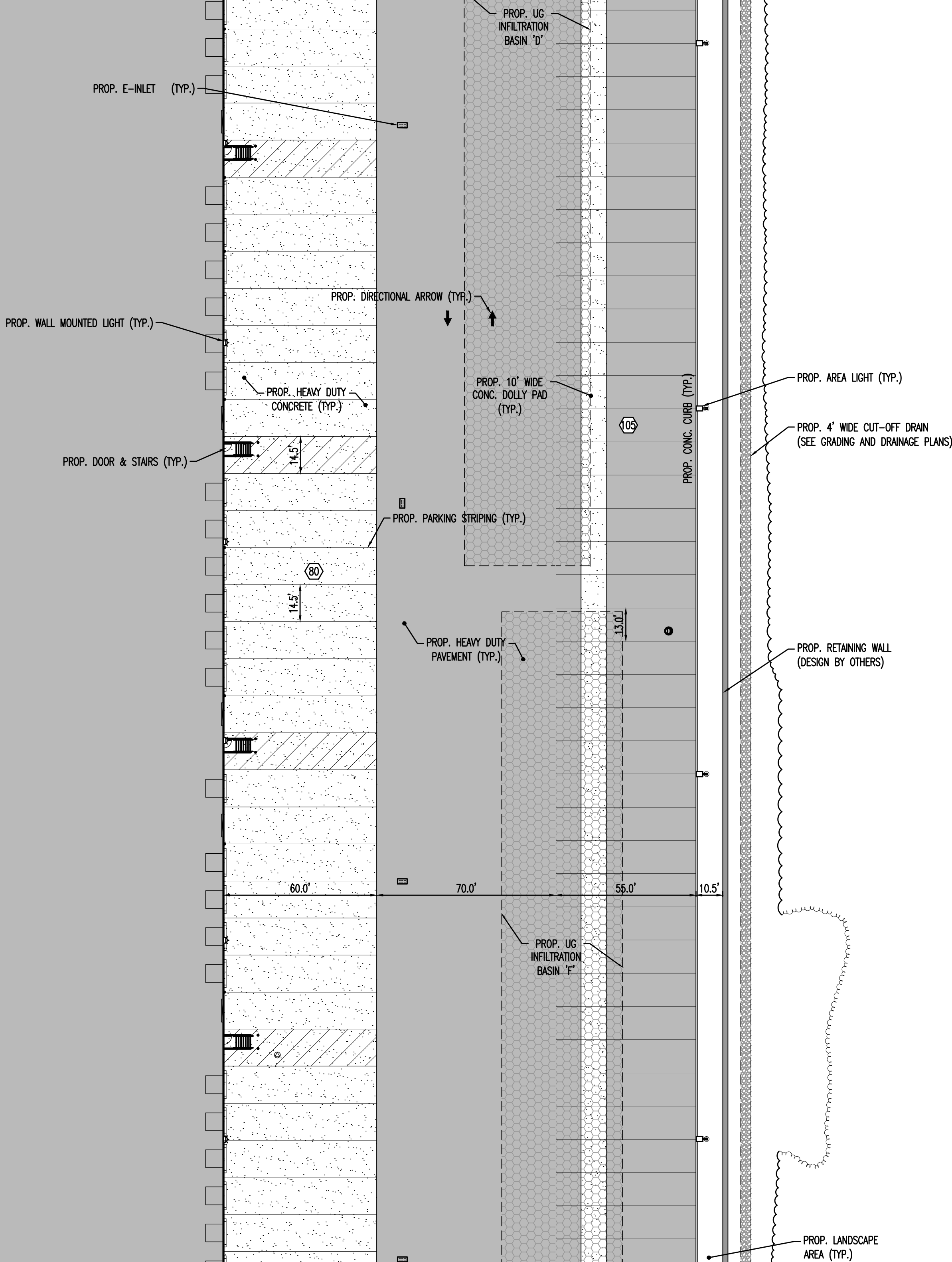

CHLINE C MATCHLINE D
CHLINE E MATCHLINE F

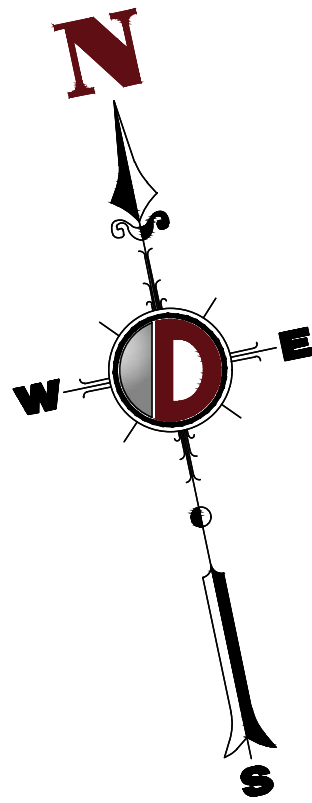
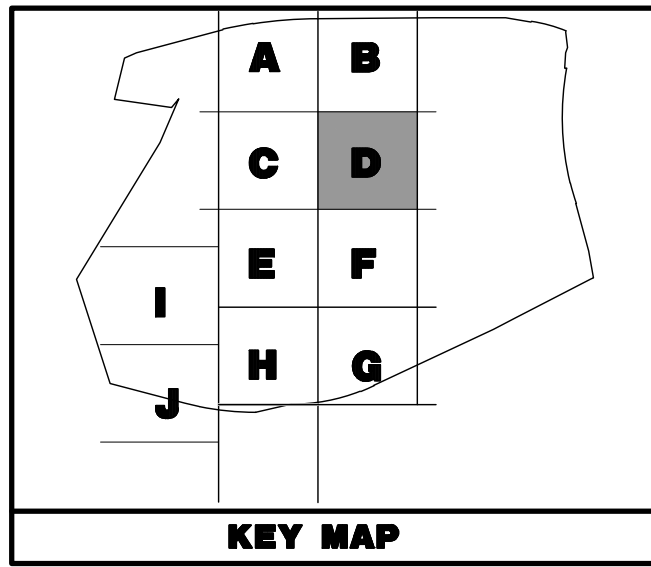

PAVEMENT LEGEND

	PROPOSED STANDARD PAVEMENT
	PROPOSED HEAVY DUTY PAVEMENT
	PROPOSED STANDARD CONCRETE
	PROPOSED HEAVY DUTY CONCRETE

LEGEND:

	PROPOSED SNOW REMOVAL AREA (TYP.)
--	-----------------------------------

SEE SHEET 03 OF 132 FOR SITE PLAN NOTES

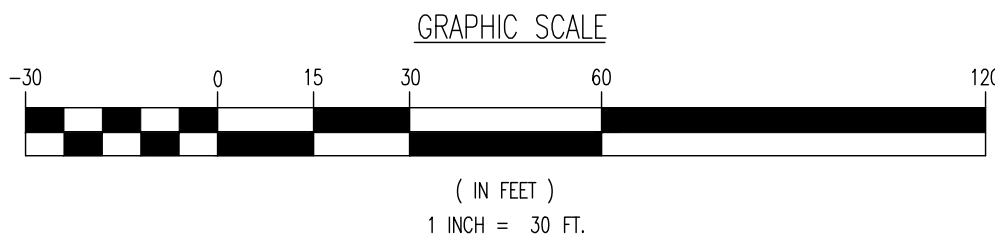

THIS PLAN SET IS FOR PERMITTING PURPOSES ONLY AND MAY NOT BE USED FOR CONSTRUCTION

DYNAMIC ENGINEERING
LAND DEVELOPMENT CONSULTING • PERMITTING • GEOTECHNICAL • ENVIRONMENTAL • SURVEY • PLANNING & ZONING

1954 Main Street
Lake Como, NJ 07719
T: 732.974.0198
F: 732.974.3521
www.dynamiceng.com

ALL STATES REQUIRE RETENTION OF CERTIFICATES, RECORDS, OR ANY OTHER PREPARING TO OBTAIN THE SERVICE OFFICE ADDRESS: 811-315

811 PROTECT YOURSELF
Call before you dig
FOR STATE SPECIFIC DIRECT PHONE NUMBERS VISIT: WWW.CALL811.COM

TITLE: **SITE PLAN D**

PROJECT: **IV2. ROCKLAND LOGISTICS, LLC
PROPOSED INDUSTRIAL PARK AT 25 OLD MILL ROAD**
SECTION 55.22, BLOCK 1, LOT 1; SECTION 55.37, BLOCK 1, LOT 31
OLD MILL ROAD AND HEMION ROAD (CR 93)
VILLAGE OF SUFFERN, ROCKLAND COUNTY, NEW YORK

ZACHARY A. KAMM
PROFESSIONAL ENGINEER
NEW YORK LICENSE No. 107071

JOSHUA M. SNYDAL
PROFESSIONAL ENGINEER
NEW YORK LICENSE No. 106639

JOB No: 3709-99-004
DATE: 12/17/2021
DRAWN BY: CAM
DESIGNED BY: JMS
CHECKED BY: JMS
CHECKED BY: ZAK

SCALE: (H) 1"=30'
(V)
SHEET No: **21**
OF 132
Rev. # 5