

SEAL

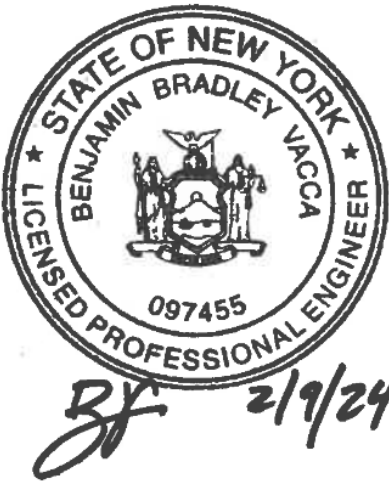

KEY PLAN

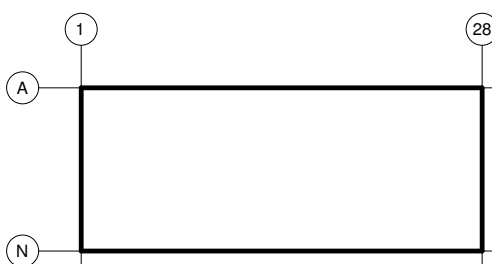

SUBMITTALS

REV	Date	Description
A	01/13/2024	10% PROGRESS SET
B	02/02/2024	30% PROGRESS SET
C	02/09/2024	PERMIT SET

PROJECT NO.
J23289

DRAWN BY
AML

SHEET TITLE

OVERALL
FLOOR PLAN

SHEET NO.

M100

GENERAL NOTES:

1. GAS PIPING TO BE HUNG FROM TOP CHORD OF BAR JOISTS. GAS PIPING SHALL BE INSTALLED ABOVE BOTTOM CHORD OF JOISTS, BETWEEN JOIST WEBBING, AND NOT WITHIN 1'-0" OF ANY SPRINKLER HEAD. GAS PIPING SHALL PENETRATE THE ROOF NEAR THE GAS CONNECTION AT EACH GAS-FIRED UNIT.

KEYED NOTES:

- 1 MC TO INSTALL AND WIRE MAU CONTROL PANEL 6'-0" AFF ON COLUMN FACING DOCK WALL.
- 2 MC TO CONNECT TO GAS METER BY OTHERS. PROVIDE 950 CFH AT 1 PSI. MC TO INSTALL GAS PIPING DOWN WALL ON INSIDE OF BUILDING AND CONNECT TO METER PER DETAIL 10/M400.
- 3 EC TO MOUNT COOLING ONLY THERMOSTAT AND WIRE TO EXHAUST FAN PER WIRING DIAGRAM 1/M300. MC TO PROVIDE DAYTON 1UHH4 COOLING ONLY T-STAT.
- 4 MC TO INSTALL 3-WAY DIFFUSER PER DETAIL 1/M400. 30'-0" AFF TO BOTTOM OF DIFFUSER.
- 5 MC TO INSTALL DRIP PAN PER DETAIL 2/M400.
- 6 EC TO INSTALL MOTOR STARTER PER WIRING DIAGRAM 3/M300. MS PROVIDED BY MC.
- 7 LOUVER TO BE INSTALLED 29'-6" AFF. 7'X7' OPENING BY OTHERS.
- 8 MC TO INSTALL INLINE FAN AND FIRE DAMPER PER DETAIL 6/M400 14'-0" AFF TO BOTTOM OF FAN. 14'X14" OPENING BY OTHERS.
- 9 MC TO INSTALL AND FIRE DAMPER PER DETAIL 7/M400. 14'-0" AFF TO BOTTOM OF DAMPER. 14'X14" OPENING BY OTHERS.
- 10 MC TO MOUNT AWH 2'-0" AFF TO BOTTOM OF HEATER. EC TO WIRE.
- 11 EC TO MOUNT COOLING ONLY THERMOSTAT AND WIRE TO EXHAUST FAN AND LOUVER PER WIRING DIAGRAM 2/M300. MC TO PROVIDE DAYTON 1UHH4 COOLING ONLY T-STAT.
- 12 OPEN TO EF ON ROOF ABOVE.
- 13 LOUVER TO BE INSTALLED 8'-0" AFF. 30'X30" OPENING BY OTHERS.
- 14 MC TO INSTALL 1" OF 1" G. VALVE AND CAP FOR FUTURE USE OF 150 CFH.
- 15 1" G UP TO MAU ON ROOF ABOVE.
- 16 EC TO INTERLOCK LOUVERS AND EF PER WIRING DIAGRAM 3/M300.
- 17 MC TO INSTALL NDM-15C GAS METER IN PARRALLEL TO INCOMING GAS LINE. INSTALLATION ON INSIDE OF BUILDING AT LOWEST POSSIBLE CONNECTION POINT. INSTALL PER MANUFACTOR INSTRUCTIONS.

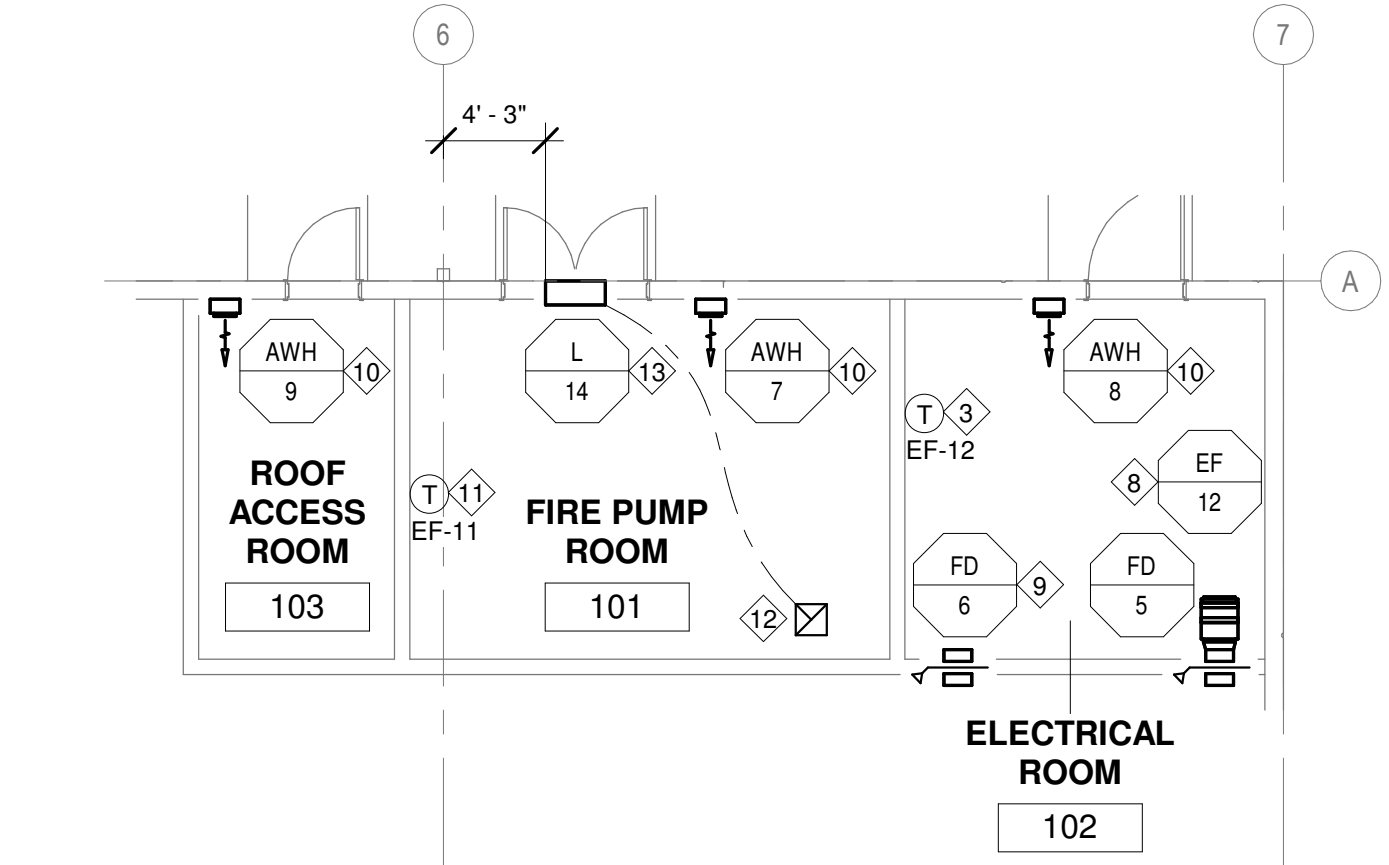

2 ENLARGED FLOOR PLAN - UTILITY ROOMS
1/8" = 1'-0"

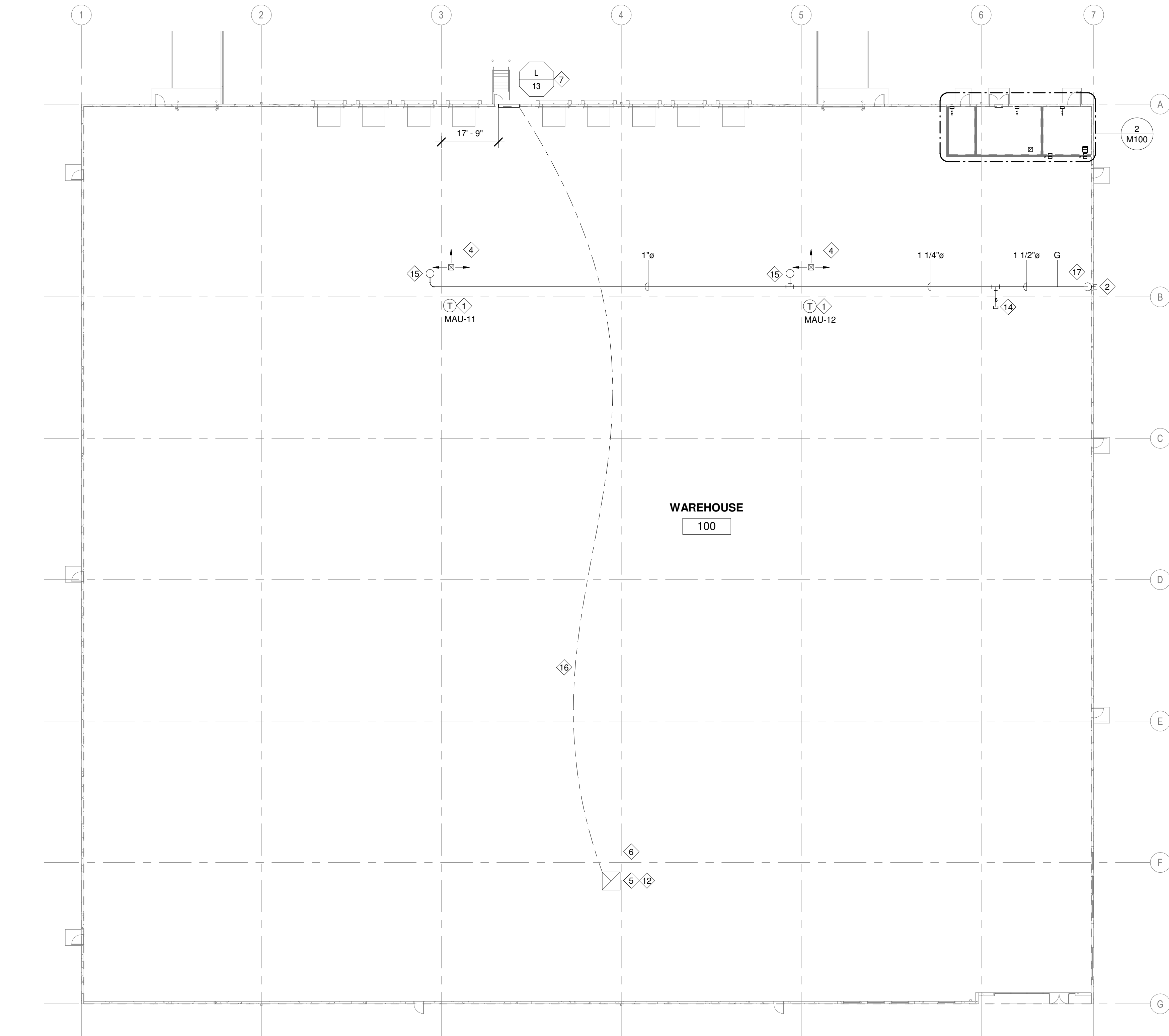

1 OVERALL FLOOR PLAN - BLDG. 3
1" = 20'-0"

NOT FOR CONSTRUCTION