

Plan Notes
A. REFER TO DRAWING NO. AP050 FOR GENERAL NOTES.

Plumbing Notes
1. 3" SAN WITH "P" TRAP AND INLINE TRAP SEAL UP TO FLOOR DRAIN.
2. 2" VENT UP IN CHASE ABOVE.
3. REINSULATE EXISTING DOMESTIC WATER PIPING AFTER ASBESTOS ABATEMENT. VERIFY IN FIELD EXACT SIZES, QUANTITIES AND LOCATIONS.

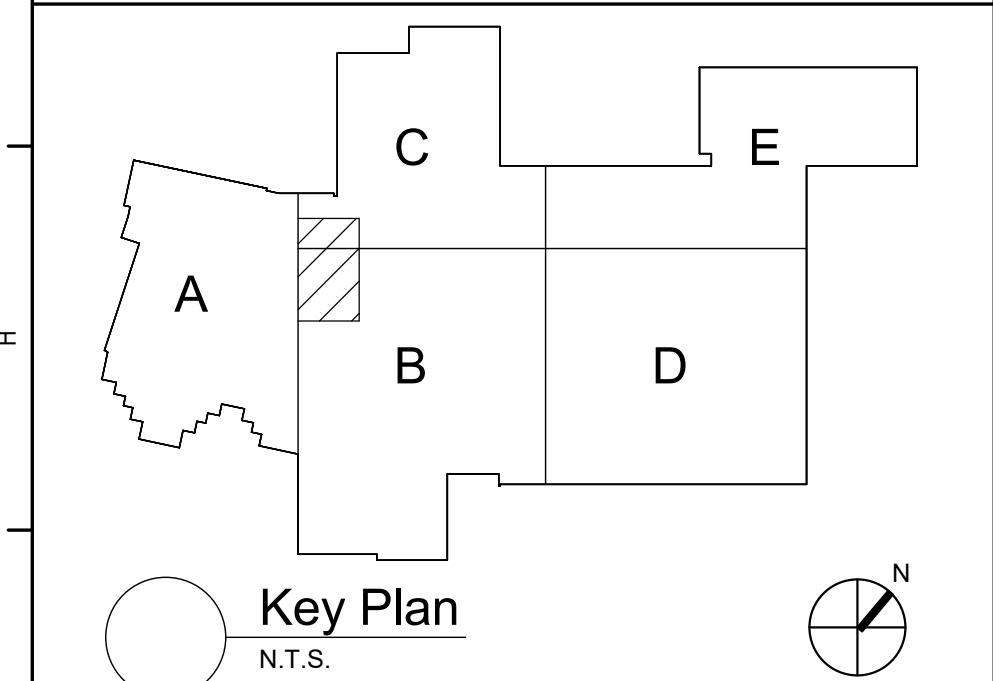

S.E.D. Control No. 62-18-01-06-0-007-019

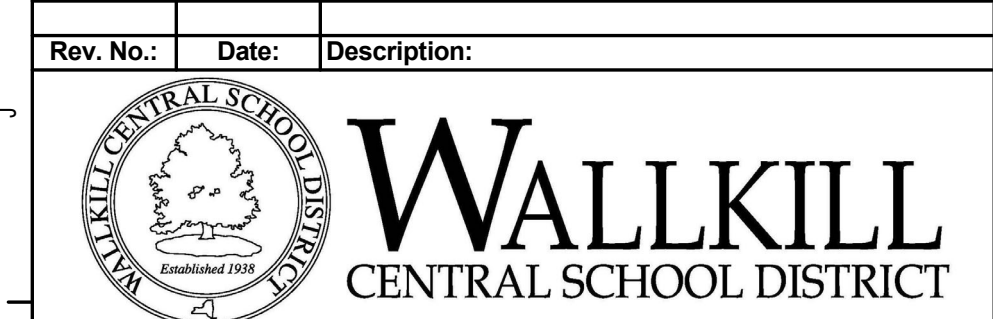

complex world | CLEAR SOLUTIONS
Tetra Tech Engineers, Architects & Landscape Architects, P.C.



Wallkill Central School District
Wallkill, New York

Reconstruction to:
Wallkill Senior High School

Team Room B41 Plans

Drawn By: BCL Date: 06/30/2023 Drawing Number:
Project No.: 17597-22002
AP401

NOTE: ALL PIPING SHOWN IS BURIED UNLESS OTHERWISE NOTED