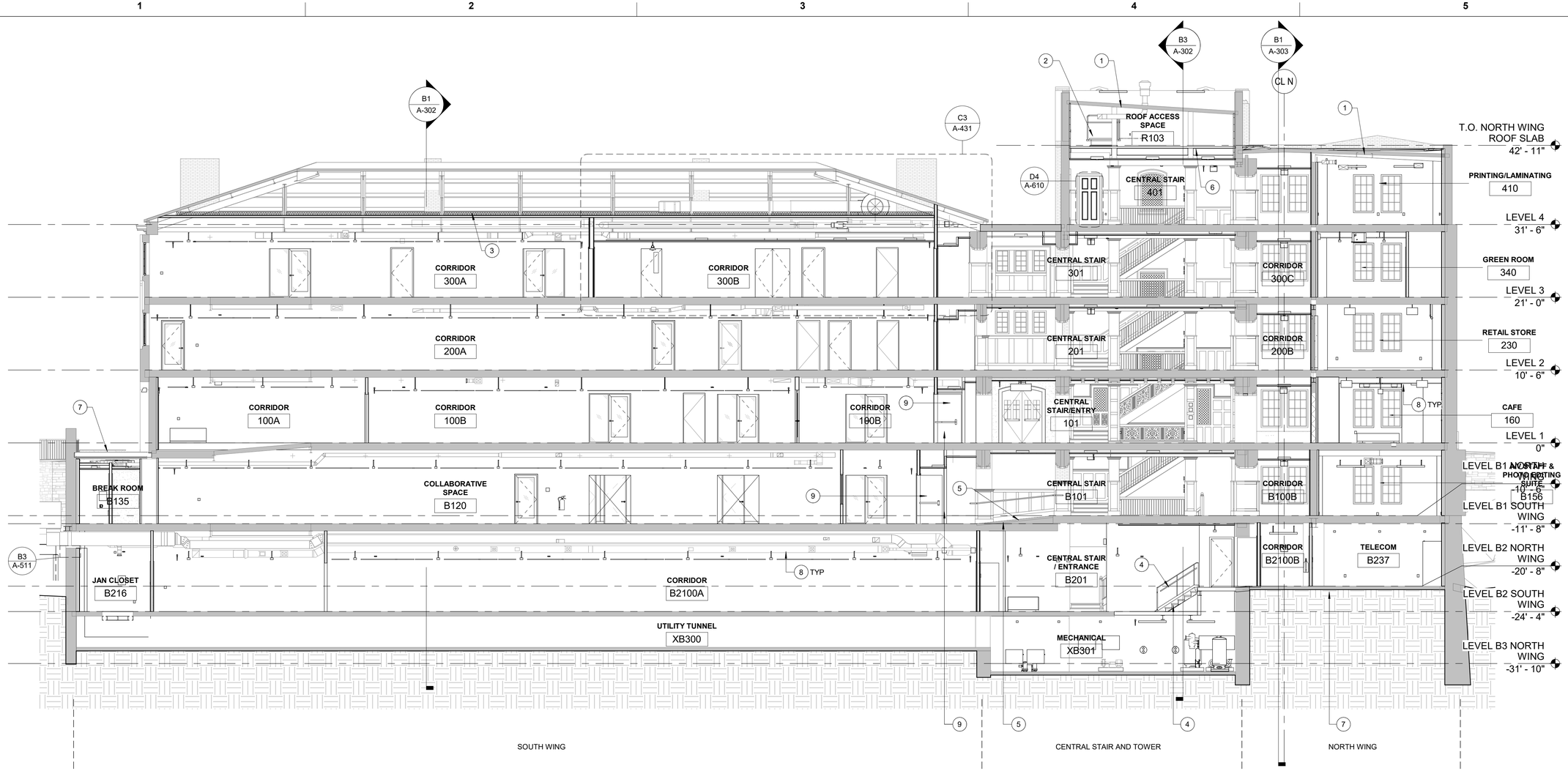

B1 SOUTH WING AND TOWER - BUILDING SECTION

1/8" = 1'-0"

KEYNOTES (#)

1. EXISTING ROOF SLAB
2. ROOF HATCH AND LADDER
3. MINERAL WOOL INSULATION IN METAL STUDS PLACED BETWEEN ROOF TRUSS AT ATTIC – R-49. TWO LAYERS OF 5/8" GWB PLACED AT BOTTOM OF TRUSS ENTIRE SOUTH WING.
4. STAIR AND GUARDRAIL/HANDRAIL ADDED BETWEEN B2 LEVELS
5. EXISTING RAMP WITH NEW HANDRAIL
6. ROOF ACCESS FLOOR - PLYWOOD OVER METAL DECK - REFER TO STRUCTURAL
7. CONCRETE SLAB AT SOUTH WING ENTRY- REFER TO STRUCTURAL
8. MECHANICAL DUCTWORK IN OPEN TO STRUCTURE CEILING
9. FIRE RATED HOLLOW METAL DOOR - POCKETED IN WALL AND HELD OPEN BY MAGNETIC HOLD OPENING DEVICES

LEGEND

EXISTING CONSTRUCTION

NEW CONSTRUCTION

0 4' 8' 16'

SCALE: 1/8"=1'-0"

US Army Corps of Engineers ®

MARK	DESCRIPTION	DATE

ISSUE DATE: 01 MARCH 2023
SOLICITATION NO.: W912DS-19-R-0014
CONTRACT NO.: W912DS-19-C-0031-L
FILE NUMBER:

DESIGNED BY: D. STELTZER
DRAWN BY: J. OWENS
CHECKED BY: D. MANTY
SUBMITTED BY:
SIZE: ANSI 'D'
FILE NAME:

US ARMY CORPS OF ENGINEERS
LINCOLN HALL
WEST POINT, NEW YORK

JACOBS / EWING COLE A Joint Venture

BUILDINGS 605/607 RENOVATION - LINCOLN HALL

SOUTH WING BUILDING SECTION

SHEET ID

A-301

REVISED RTA SUBMISSION 03/01/2023