

9 TYPICAL FOUNDATION WALL DETAIL @ MAN DOOR
A300 / N.T.S

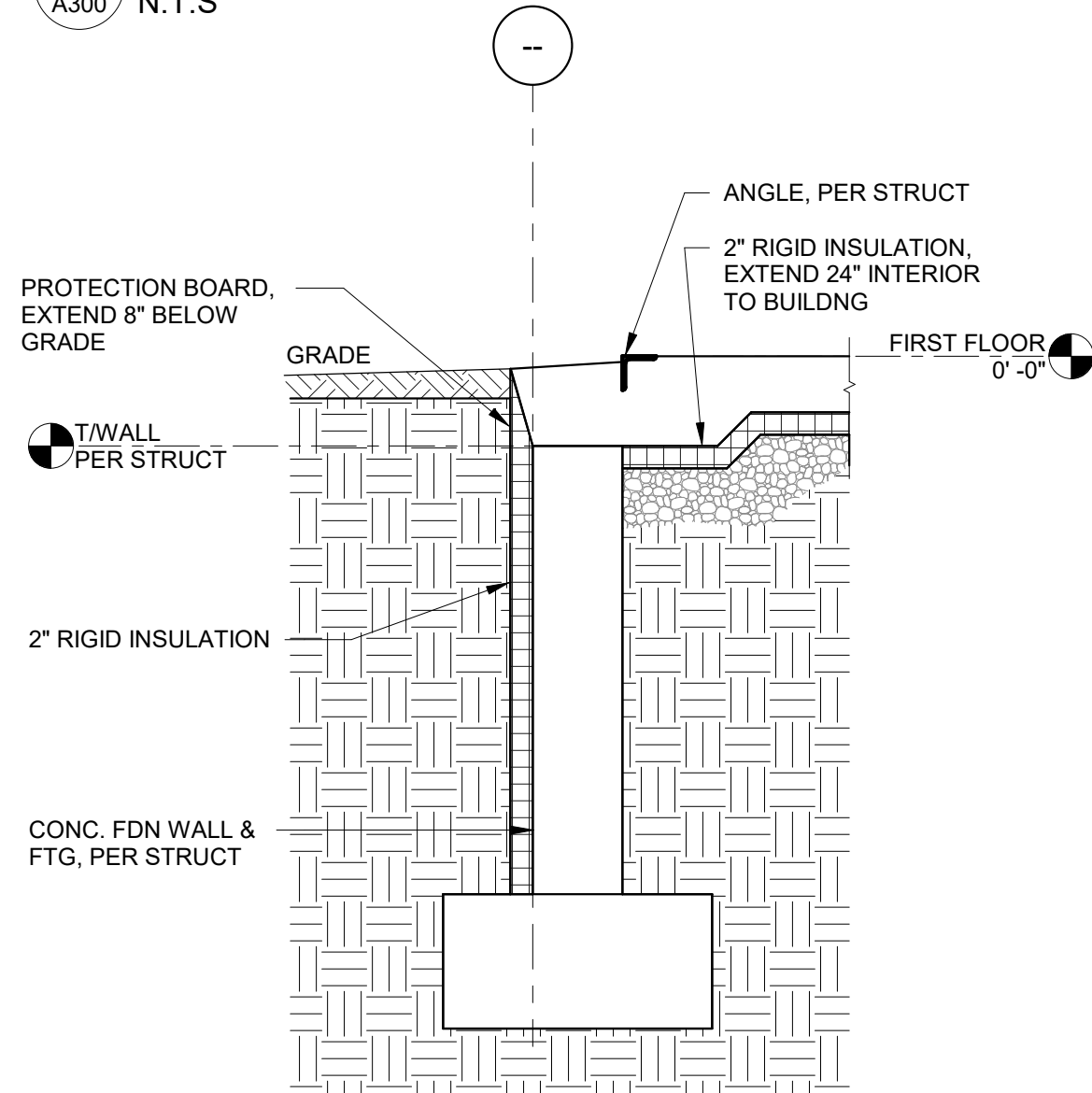

8 TYPICAL FOUNDATION WALL DETAIL @ OHD
A300 / N.T.S

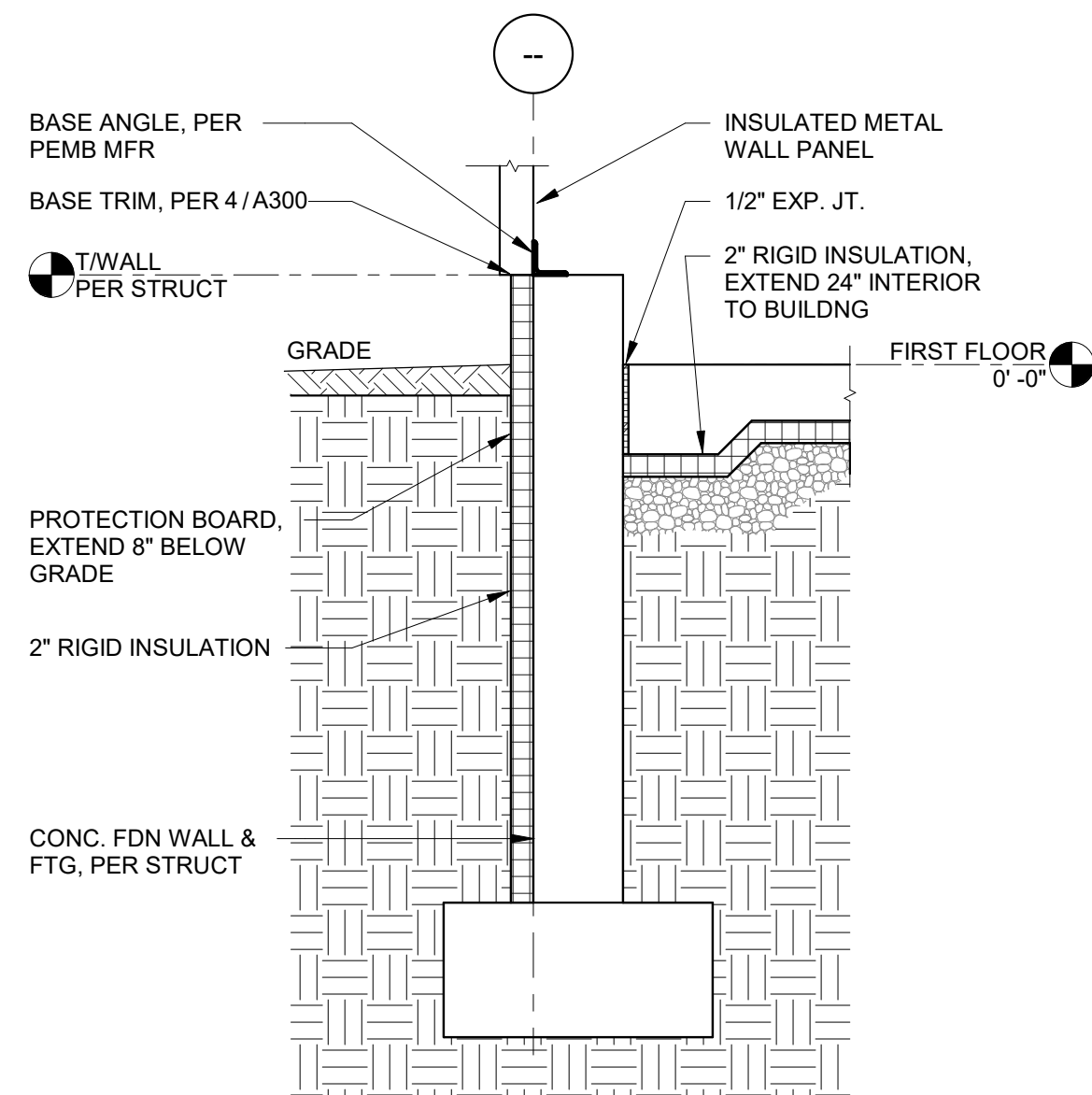

7 TYPICAL FOUNDATION WALL DETAIL
A300 / N.T.S

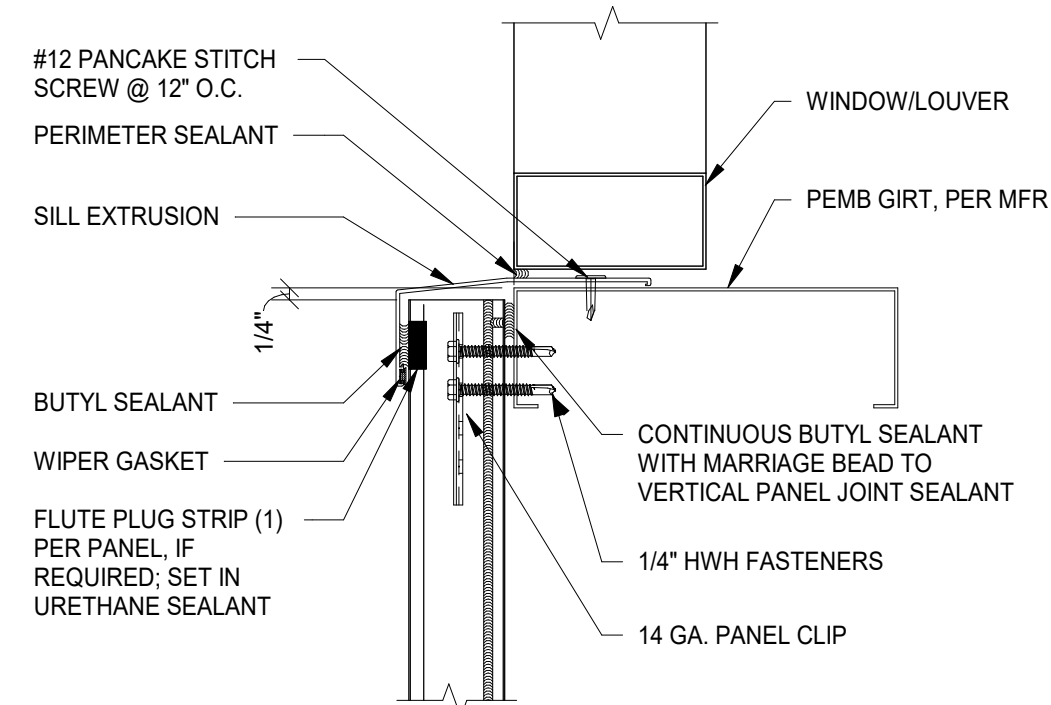

6 TYPICAL METAL PANEL @ SILL
A300 / N.T.S

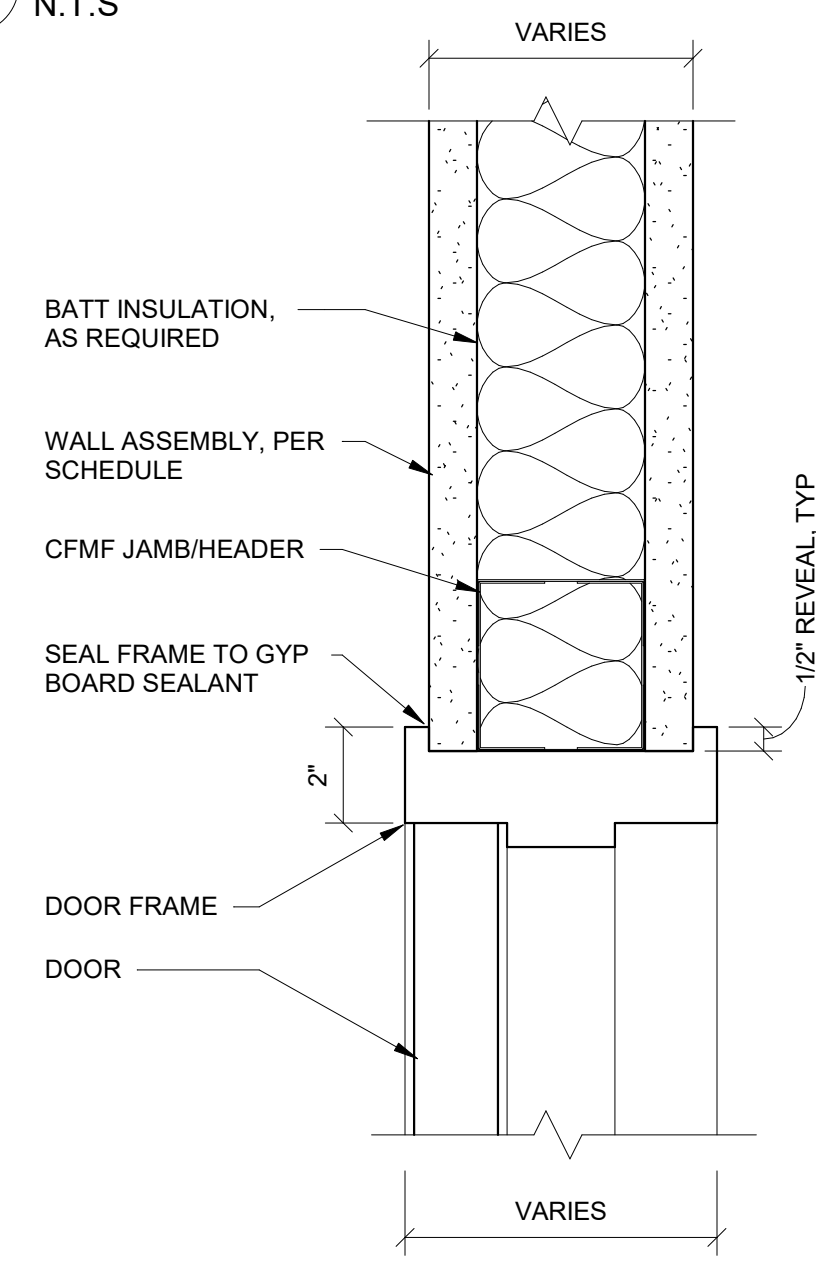

5 TYPICAL HEAD/JAMB @ INTERIOR DOOR
A300 / N.T.S

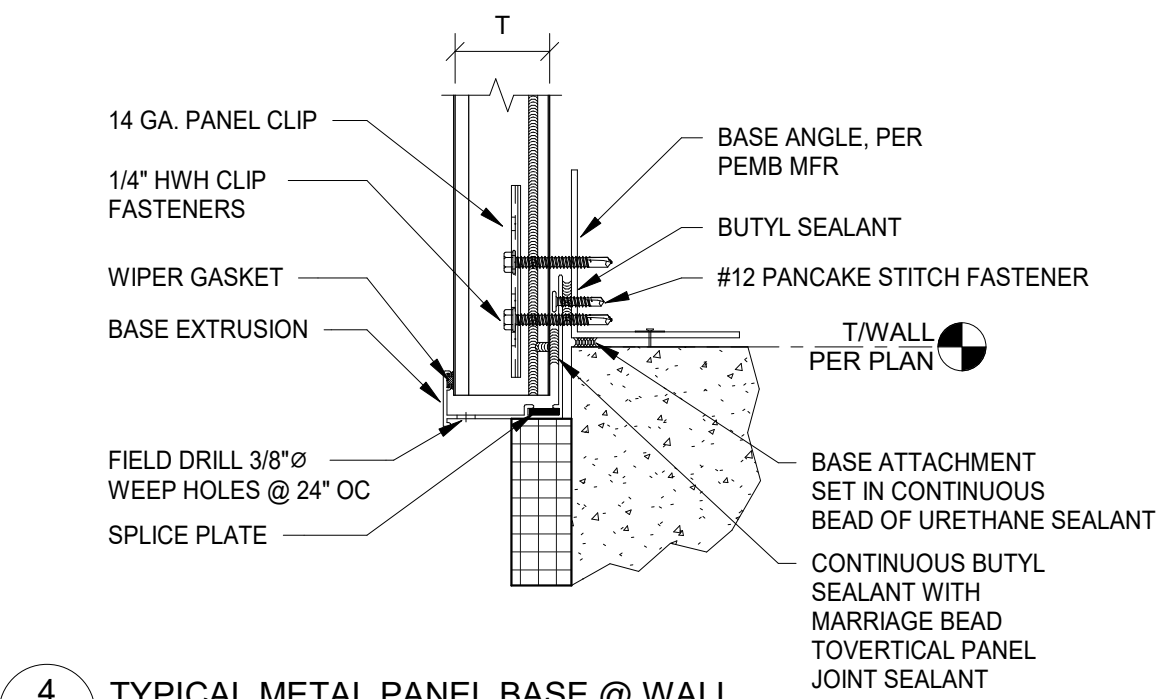

4 TYPICAL METAL PANEL BASE @ WALL
A300 / N.T.S

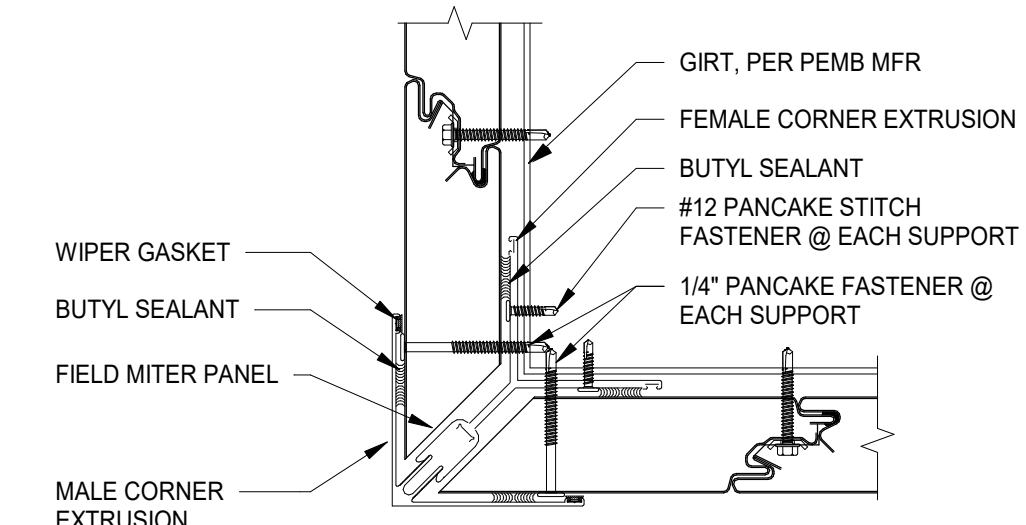

3 TYPICAL METAL PANEL CORNER
A300 / N.T.S

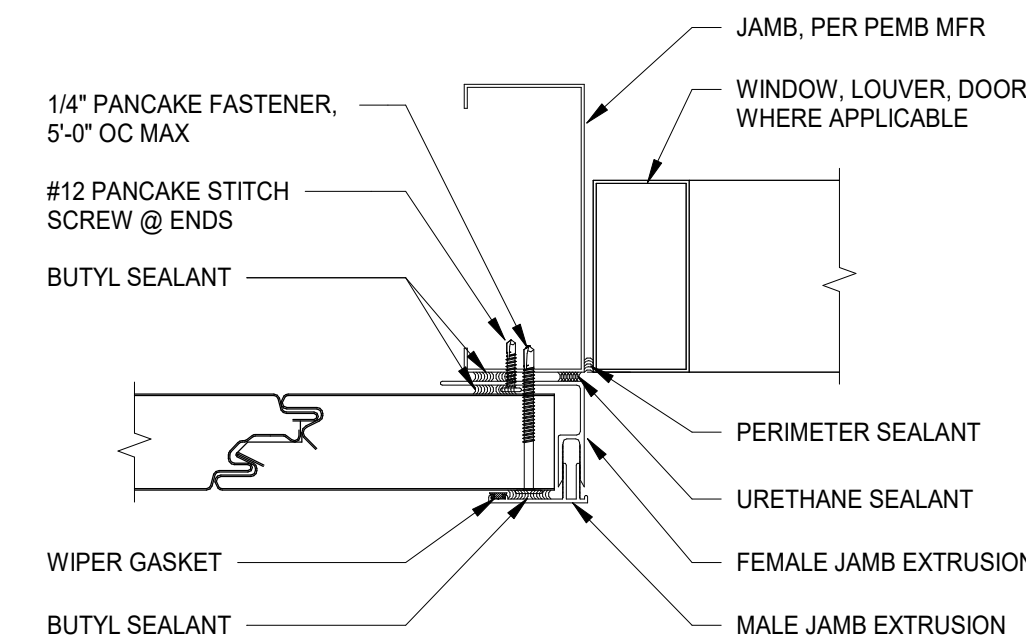

2 TYPICAL WALL PANEL @ JAMB
A300 / N.T.S

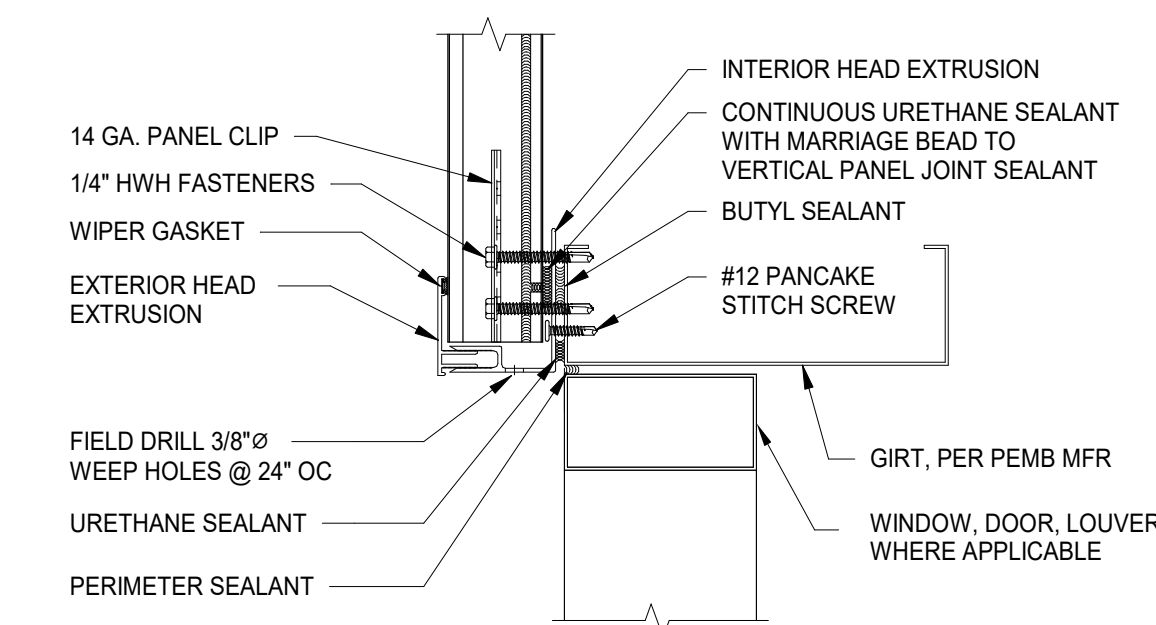

1 TYPICAL METAL PANEL @ HEAD
A300 / N.T.S

DATE: 02.2024
DRAWN BY: Author
SCALE: As indicated
REVIEWED BY: AM
PROJECT NO.: 22-2496
FILE:

DELAWARE
ENGINEERING.D.P.C.
CIVIL AND ENVIRONMENTAL ENGINEERING
28 MADISON AVENUE EXTENSION, ALBANY, NY 12203 - 518.452.1290
55 SOUTH MAIN ST. ONEONTA, NY 13820 - 507.432.8073
1000 W. MAIN ST. CANTON, NY 12015 - 518.452.1290
1000 W. MAIN ST. CANTON, NY 12015 - 518.452.1290
223 MAIN ST. GOSHEN, NY 10824 - 845.615.9232

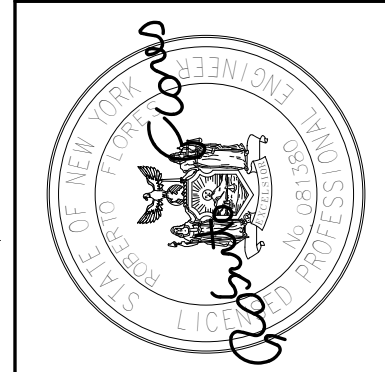

REVISIONS		DESCRIPTION
NO.	DATE	

RHINEBECK WTP
IMPROVEMENTS
VILLAGE OF RHINEBECK
DUTCHESS COUNTY, NY

ARCH DETAILS

SHEET:
A300

WARNING - IT IS A VIOLATION OF NEW YORK EDUCATION LAW, SECTION 7209.2, FOR ANY PERSON UNLESS HE IS ACTING UNDER THE DIRECTION OF A LICENSED PROFESSIONAL ENGINEER OR LAND SURVEYOR, TO ALTER THIS DOCUMENT IN ANY WAY. IF ALTERED THE ALTERING PERSON SHALL COMPLY WITH THE REQUIREMENTS OF NEW YORK EDUCATION LAW, SECTION 7209.2.