

C:\Users\collura\Documents\188-2301\00_NEW_ROCHELLE\HS_collura\X\ARE-04

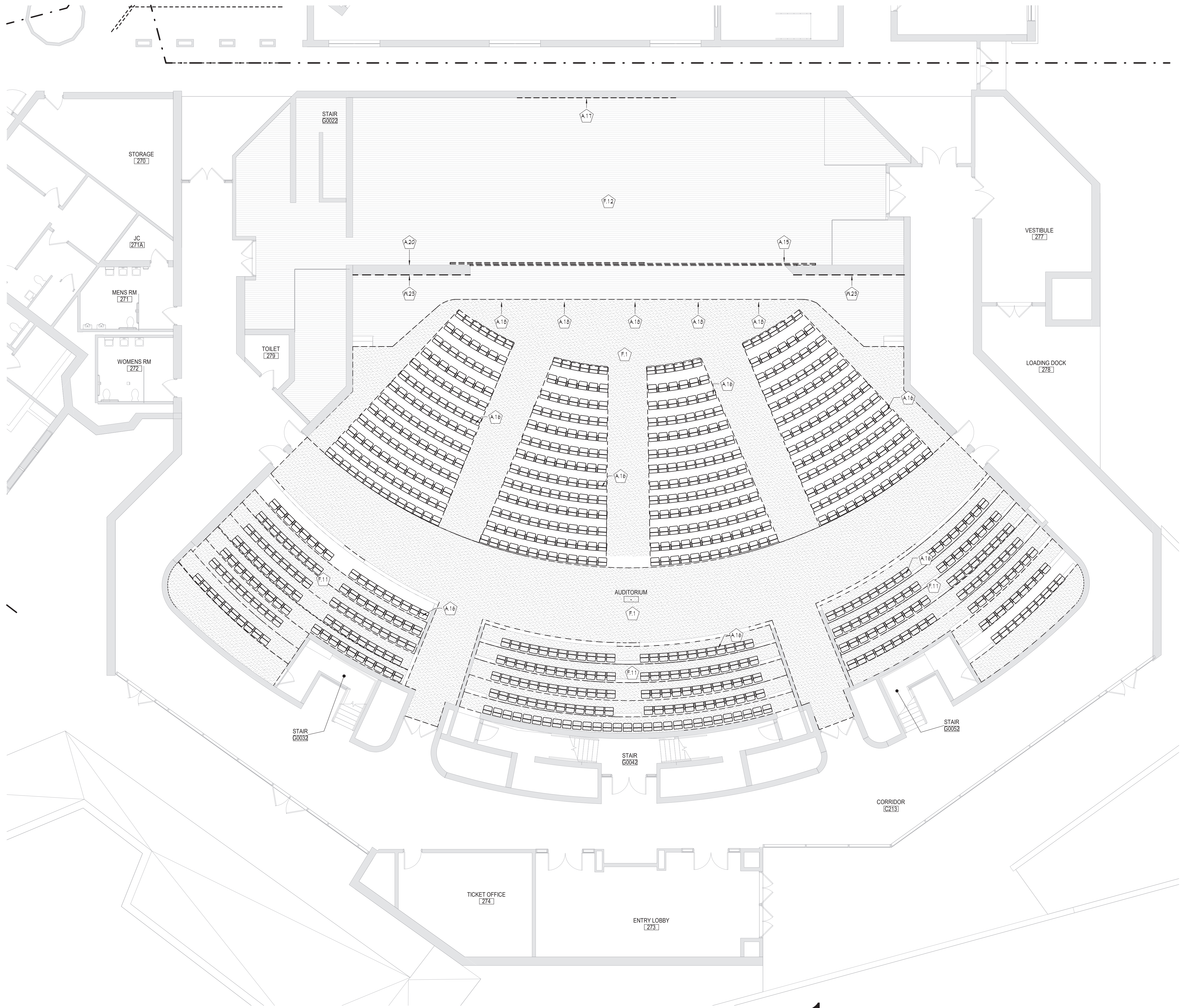

1 AUDITORIUM SECOND FLOOR DEMOLITION PLAN
AD601 1/8" = 1'-0"

GENERAL DEMOLITION NOTES

- COORDINATE ALL REMOVALS WITH NEW CONSTRUCTION.
- PATCH AND REPLACE EXISTING AND NEWLY CREATED HOLES IN WALLS (DUE TO REMOVAL) WITH MATERIALS TO MATCH EXISTING CONSTRUCTION.
- SALVAGED ITEMS SHALL BE TURNED OVER TO OWNER, UNO
- ALL KEYED REMOVALS SHALL INCLUDE REMOVAL OF ANY AND ALL ANCHORING SYSTEMS INCLUDING OBJECTS EMBEDDED INTO EXISTING WALLS.
- REFER TO ASBESTOS AND MEP DRAWINGS FOR ADDITIONAL REMOVAL INFORMATION.
- PROVIDE TEMPORARY SHORING AS NECESSARY AT ALL AREAS OF WALL REMOVAL AND NEW WALL PENETRATIONS.
- DRILL CORNERS OF ALL NEW SAWCUT OPENING PRIOR TO SAWCUTTING, TO PREVENT CUTTING INTO SCHEDULED CONSTRUCTION TO REMAIN.
- GRIND FLOOR SMOOTH TO MATCH EXISTING ADJACENT FLOOR FINISH ELEVATION FOR CLEAN FINISH, UNDER ANY MASONRY WALLS TO BE FULLY REMOVED.

KEYNOTES

| # | DESCRIPTION |
|------|--|
| A.15 | REMOVE EXISTING THEATRICAL STAGE CURTAINS, INCLUDING ALL ANCHORING SYSTEMS, INCLUDING BOLTS, THREADED RODS, AND FASTENERS. |
| A.16 | REMOVE EXISTING FIXED SEATING. |
| A.17 | REMOVE AND SALVAGE EXISTING MIRROR SYSTEM FOR REINSTALLATION AT A LATER DATE. |
| A.18 | REMOVE 4"-6" OF WOODEN STAGE FACE TO ACCOMMODATE NEW ELECTRICAL BOXES. FRONT FACE TO BE FLUSH WITH EXISTING WOODEN STAGE. REFER TO ELECTRICAL. |
| A.20 | REMOVE EXISTING CATWALK ACCESS LADDER IN ITS ENTIRETY. |
| F.1 | REMOVE FLOOR FINISH, INCLUDING ALL PADDING, ADHESIVES AND WALL BASE, TO SLAB BELOW. |
| F.11 | REMOVE ALL RUBBER TREADS, RISERS, AND TRANSITIONS TO SLAB BELOW. |
| F.12 | REFINISH EXISTING WOOD STAGE FLOORING, INCLUDING APRON AND STAIRS. |
| W.23 | REMOVE WOODEN PANELS SECURED TO THE WALL, INCLUDING FASTENERS, ADHESIVES, ETC. |

40 Beaver St., Albany, New York 12207-1511
518-463-8866 www.csarch.com

CSARCH

Consultant

CITY SCHOOL DISTRICT OF NEW ROCHELLE
NEW ROCHELLE HIGH SCHOOL
2023 CAPITAL PROJECT - PHASE 2B

Project Title



Expiration Date: 02/28/2025

| DATE | DESCRIPTION |
|------|-------------|
| | |
| | |
| | |
| | |
| | |
| | |
| | |
| | |
| | |

Drawn By: RC
Checked By: MZ
Proj. #: 66-11-00-01-0-001-031
CSArch Proj. #: 188-2301.02
Issued for Bid: 06/13/2025

KEY PLAN

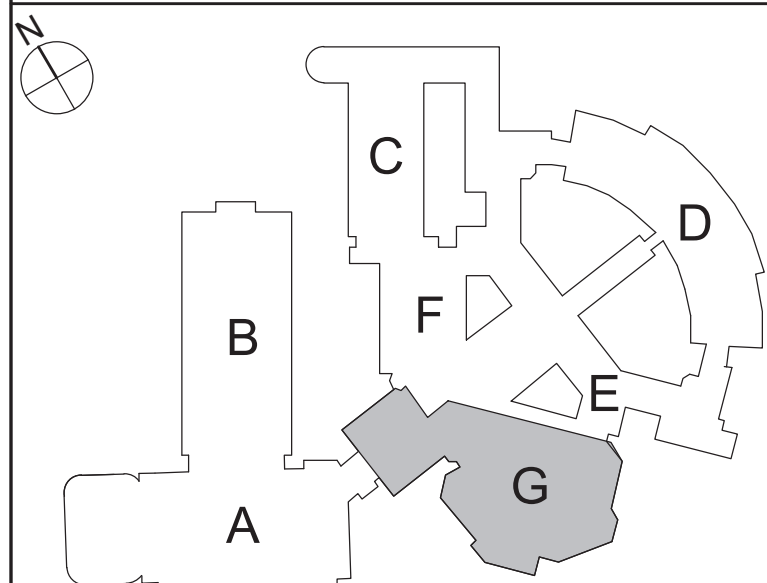

COPYRIGHT © ALL RIGHTS RESERVED

Sheet Title
AREA G -
SECOND
FLOOR
DEMOLITION
PLAN

Sheet No.
NRHS
AD601

CONSTRUCTION DOCUMENTS

C:\Users\collura\Documents\188-2301\00_NEW_ROCHELLE_HS_collura\XARE.dwt

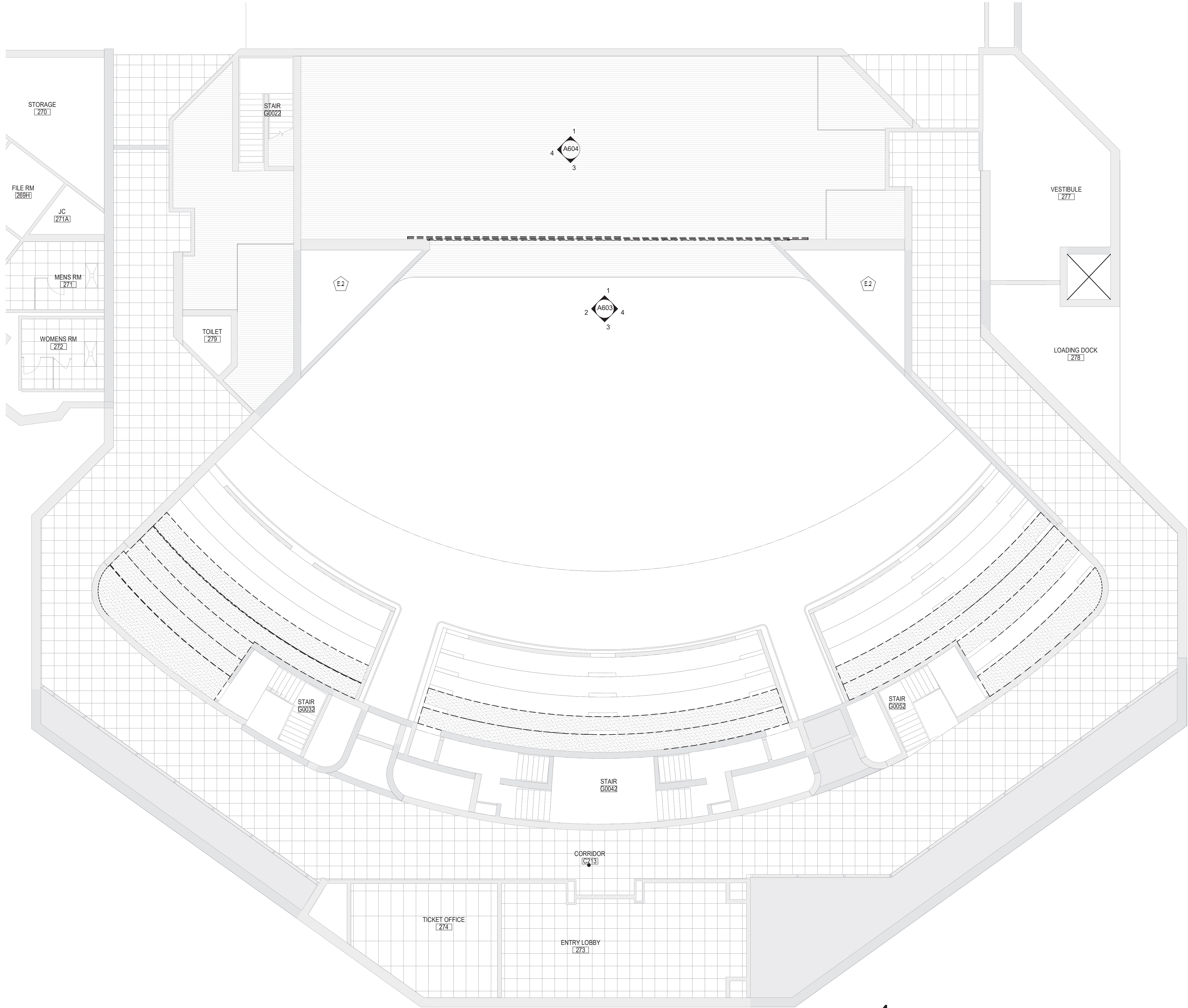

1 AREA 'G' SECOND FLOOR DEMOLITION RCP
AD817 1/8" = 1'-0"

| CEILING LEGEND | |
|--|---|
| | GWB OR PLASTER CEILING. REFER TO DETAILS AND ROOM FINISH SCHEDULE |
| | 2x4 SUSPENDED ACOUSTICAL PANEL CEILING SYSTEM |
| | SPLINE CEILING SYSTEM |
| | CEILING HEIGHT ABOVE FINISHED FLOOR |
| REMOVAL LEGEND | |
| ELECTRICAL EQUIPMENT. REFER TO ELECTRICAL DRAWINGS FOR ADDITIONAL INFORMATION. | |
| | 2'x4' LIGHT FIXTURE |
| | 2'x2' LIGHT FIXTURE |
| | 1'x1' LIGHT FIXTURE |
| | PENDANT LIGHT FIXTURE |
| | RECESSED DOWN LIGHT |
| | CEILING MOUNTED EXIT SIGN |
| MECHANICAL EQUIPMENT. REFER TO MECHANICAL DRAWINGS FOR ADDITIONAL INFORMATION. | |
| | HVAC SUPPLY GRILLE |
| | HVAC RETURN GRILLE |

| KEYNOTES | |
|----------|--|
| # | DESCRIPTION |
| E.2 | ELECTRICAL REMOVAL. TYPICAL REFER TO 'E' DRAWINGS. |

KEY PLAN

Drawn By: RC

Checked By: MZ

Proj. #: 66-11-00-01-0-001-031

CSArch Proj. #: 188-2301.02

Issued for Bid: 06/13/2025

Sheet Title

AREA G - SECOND FLOOR DEMOLITION RCP

Sheet No.

NRHS AD817

COPYRIGHT © ALL RIGHTS RESERVED

40 Beaver St., Albany, New York 12207-1511
518-463-8866 www.csarch.com

Consultant

CITY SCHOOL DISTRICT OF NEW ROCHELLE
NEW ROCHELLE HIGH SCHOOL
2023 CAPITAL PROJECT - PHASE 2B

Project Title



| E.A. | DATE | DESCRIPTION |
|------|------|-------------|
| | | |
| | | |
| | | |
| | | |
| | | |
| | | |
| | | |
| | | |
| | | |

Drawn By: RC
Checked By: MZ
Proj. #: 66-11-00-01-0-001-031
CSArch Proj. #: 188-2301.02
Issued for Bid: 06/13/2025

Sheet Title
AREA G - SECOND FLOOR DEMOLITION RCP

Sheet No.
NRHS AD817

CONSTRUCTION DOCUMENTS

CSARCH

1. COORDINATE ALL REMOVALS WITH NEW CONSTRUCTION.
2. PATCH AND REPLACE EXISTING AND NEWLY CREATED HOLES IN WALLS (DUE TO REMOVAL) WITH MATERIALS TO MATCH EXISTING CONSTRUCTION.
3. SALVAGED ITEMS SHALL BE TURNED OVER TO OWNER. UNLESS ALL KEYS/REMOVING SHALL INCLUDE REMOVAL OF ANY AND ALL ANCHORING SYSTEMS INCLUDING OBJECTS ATTACHED INTO EXISTING WALLS.
4. REFER TO ASBESTOS AND MEP DRAWINGS FOR ADDITIONAL REMOVAL INFORMATION.
5. PROVIDE TEMPORARY SHORING AS NECESSARY AT ALL AREAS OF WALL REMOVAL AND WALL PENETRATIONS.
6. DRILL CORNERS OF ALL NEW SAWS TO OPENING PRIOR TO SAWCUTTING, TO PREVENT CUTTING INTO SCHEDULED CONSTRUCTION TO REMAIN.
7. GRIND FLOOR SMOOTH TO MATCH EXISTING ADJACENT HIGH FLOOR ELEVATION. ALL CLEAN FINISH, UNDER ANY MASONRY WALLS TO BE FULLY REMOVED.

| | |
|---|---|
|  | GWB OR PLASTER CEILING, REFER TO DETAILS AND ROOM FINISH SCHEDULE |
|  | 2X4 SUSPENDED ACOUSTICAL PANEL CEILING SYSTEM |
|  | SPLINE CEILING SYSTEM |

ELECTRICAL EQUIPMENT, REFER TO ELECTRICAL DRAWINGS FOR ADDITIONAL INFORMATION.

| | |
|---|---------------------------|
|  | 2'x4' LIGHT FIXTURE |
|  | 2'x2' LIGHT FIXTURE |
|  | 1'x LIGHT FIXTURE |
|  | PENDANT LIGHT FIXTURE |
|  | RECESSED DOWN LIGHT |
|  | CEILING MOUNTED EXIT SIGN |

MECHANICAL EQUIPMENT, REFER TO MECHANICAL DRAWINGS FOR ADDITIONAL INFORMATION.

| | |
|---|--------------------|
|  | HVAC SUPPLY GRILLE |
|  | HVAC RETURN GRILLE |

| # | DESCRIPTION |
|-----|--|
| C.1 | REMOVE EXISTING SUSPENDED CEILING SYSTEM IN ITS ENTIRETY, INCLUDING ALL HANGERS AND FASTENERS. REFER TO ELECTRICAL AND MECHANICAL DRAWINGS FOR EQUIPMENT REMOVALS. |

CITY SCHOOL DISTRICT OF NEW ROCHELLE
NEW ROCHELLE HIGH SCHOOL
2023 CAPITAL PROJECT - PHASE 2B

Project Title



Expiration Date: 02/28/2025

| | | |
|--|------|-------------|
| | | |
| | | |
| | | |
| | | |
| | | |
| | | |
| | DATE | DESCRIPTION |

| | |
|-----------------|----------------------|
| Drawn By: | Auto |
| Checked By: | Check |
| Proj. #: | 66-11-00-01-0-001-03 |
| CSArch Proj. #: | 188-2301.0 |
| Issued for Bid: | 06/13/20 |

Sheet Title

AREA 'G' -
THIRD FLOOR
DEMOLITION
RCP

Sheet No. NRHS
AD827

CONSTRUCTION DOCUMENTS

1 AREA 'G' THIRD FLOOR DEMOLITION RCP

COPYRIGHT © ALL RIGHTS RESERVED

C:\Users\collura\Documents\188-2301\00_NEW_ROCHELLE\HS_collura\X\ARE-04

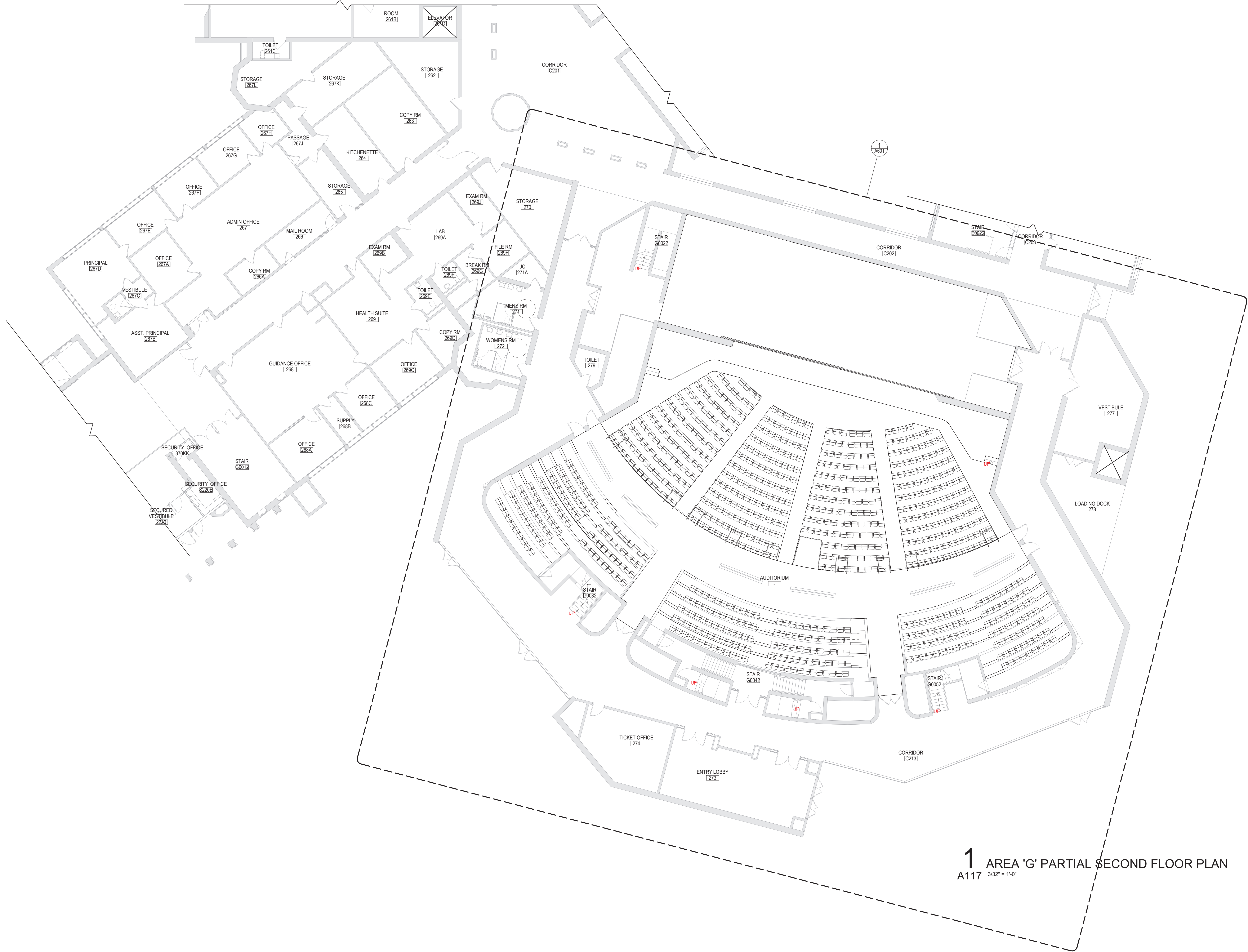

1 AREA 'G' PARTIAL SECOND FLOOR PLAN
A117 3/32" = 1'-0"

GENERAL NOTES

1. REFER TO SHEET 6001 FOR ADDITIONAL GENERAL NOTES
2. REFER TO LS100 SERIES DRAWINGS FOR LIFE SAFETY PLANS AND DETAILED INFORMATION.
3. REFER TO A600 SERIES DRAWINGS FOR ADDITIONAL DIMENSIONS AND ENLARGED WORK PLANS.
4. REFER TO A800 SERIES DRAWINGS ADDITIONAL DIMENSIONS AND DETAILED INFORMATION OF CEILING SCOPE.

40 Beaver St., Albany, New York 12207-1511
516-463-8866 www.csarch.com

CSARCH

Consultant

CITY SCHOOL DISTRICT OF NEW ROCHELLE
NEW ROCHELLE HIGH SCHOOL
2023 CAPITAL PROJECT - PHASE 2B

Project Title



Expiration Date: 02/28/2025

| DATE | DESCRIPTION |
|------|-------------|
| | |
| | |
| | |
| | |
| | |
| | |
| | |
| | |
| | |

Drawn By: RC
Checked By: MZ
Proj. #: 66-11-00-01-0-01-031
CSArch Proj. #: 188-2301.02
Issued for Bid: 06/13/2025

Sheet Title

AREA G -
SECOND
FLOOR NEW
WORK PLAN

Sheet No.

NRHS
A117

CONSTRUCTION DOCUMENTS

KEY PLAN

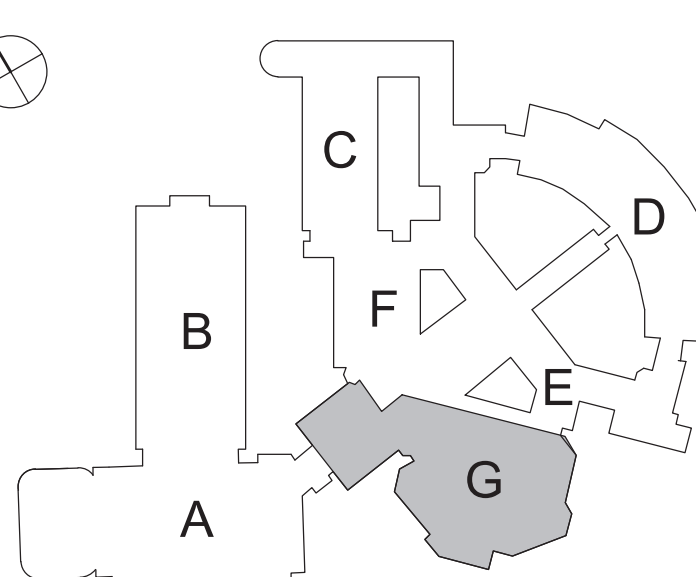

COPYRIGHT © ALL RIGHTS RESERVED

40 Beaver St. · Albany · New York 12207-1511
518-463-8068 www.csarchpc.com

CS ARCH

1. REFER TO SHEET 6001 FOR ADDITIONAL GENERAL NOTES
2. REFER TO LS100 SERIES DRAWINGS FOR LIFE SAFETY PLANS AND DETAILED INFORMATION.
3. REFER TO A600 SERIES DRAWINGS FOR ADDITIONAL DIMENSIONS AND ENLARGED WORK PLANS.
4. REFER TO A800 SERIES DRAWINGS ADDITIONAL DIMENSIONS AND DETAILED INFORMATION OF CEILING SCOPE

| # | DESCRIPTION |
|-----|--|
| A14 | PROVIDE CAGE / FALL PROTECTION SYSTEM TO THE EXISTING LADDER SYSTEM. |

Consultant

CITY SCHOOL DISTRICT OF NEW ROCHELLE
NEW ROCHELLE HIGH SCHOOL
2023 CAPITAL PROJECT - PHASE 2B

Project Title

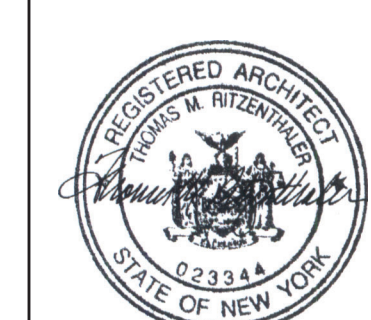

Expiration Date: 02/28/2025

| | | |
|---|------|-------------|
| | | |
| | | |
| | | |
| | | |
| | | |
| | | |
|  | DATE | DESCRIPTION |

| | |
|-----------------|----------------------|
| Drawn By: | R |
| Checked By: | M |
| Proj. #: | 66-11-00-01-0-001-03 |
| CSArch Proj. #: | 188-2301.0 |
| Issued for Bid: | 06/13/20 |

Sheet Title

AREA G -
THIRD FLOOR
NEW WORK
PLAN

Sheet No.

NRHS
A127

CONSTRUCTION DOCUMENTS

1 AUDITORIUM FIRST FLOOR PLAN

| GENERAL NOTES | |
|---------------|---|
| 1. | REFER TO SHEET 6001 FOR ADDITIONAL GENERAL NOTES |
| 2. | REFER TO L5-100 SERIES DRAWINGS FOR LIFE SAFETY PLANS AND DETAILED INFORMATION |
| 3. | REFER TO A800 SERIES DRAWINGS FOR ADDITIONAL DIMENSIONS AND ENLARGED WORK PLANS |
| 4. | REFER TO A800 SERIES DRAWINGS ADDITIONAL DIMENSIONS AND DETAILED INFORMATION OF CEILING SCOPE |
| KEYNOTES | |
| # | DESCRIPTION |
| A10 | REPLACE DANCE MIRROR, INCLUDING HANDRAIL AND PATCH COVERS. |
| A16 | PROVIDE NEW SPECIFIED THEATRICAL SEATING |
| A23 | PROVIDE NEW RAILING FOR AUDITORIUM PLATFORM. |
| A28 | PROVIDE NEW LADDER AND FALL PROTECTION GEAR AS SPECIFIED. |
| AL | AISLE LIGHTING |
| F1 | PROVIDE NEW FLOOR FINISH, (TYPICAL FOR ROOM, UNLESS NOTED OTHERWISE), REFER TO "AF" DRAWINGS |
| F7 | REFINISH EXISTING WOOD FLOORING. |
| F14 | REFINISH EXISTING WOOD PLANK STAGE FLOORING. |
| W17 | PREP AND PAINT WALL SURFACE TO EXTENDS SHOWING |
| W18 | PATCH WALL TO MATCH ADJACENT WALL THICKNESS |

KEY PLAN

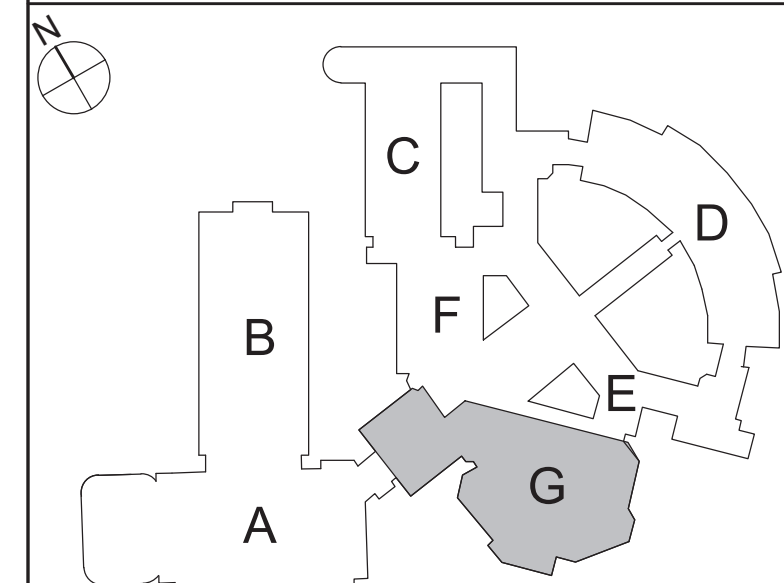

COPYRIGHT © ALL RIGHTS RESERVED

40 Beaver St. · Albany · New York 12207-1511
518-463-8068 www.csarchpc.com

Consultant

CITY SCHOOL DISTRICT OF NEW ROCHELLE
NEW ROCHELLE HIGH SCHOOL
2023 CAPITAL PROJECT - PHASE 2B

Project Title



Expiration Date: 02/28/2025

[illegible]

| | |
|-----------------|----------------------|
| Drawn By: | R |
| Checked By: | M |
| Proj. #: | 66-11-00-01-0-001-03 |
| CSArch Proj. #: | 188-2301.0 |
| Issued for Bid: | 06/13/20 |

Sheet Title

ENLARGED
AUDITORIUM
SECOND
FLOOR PLAN

Sheet No. NRHS
A601

CONSTRUCTION DOCUMENTS

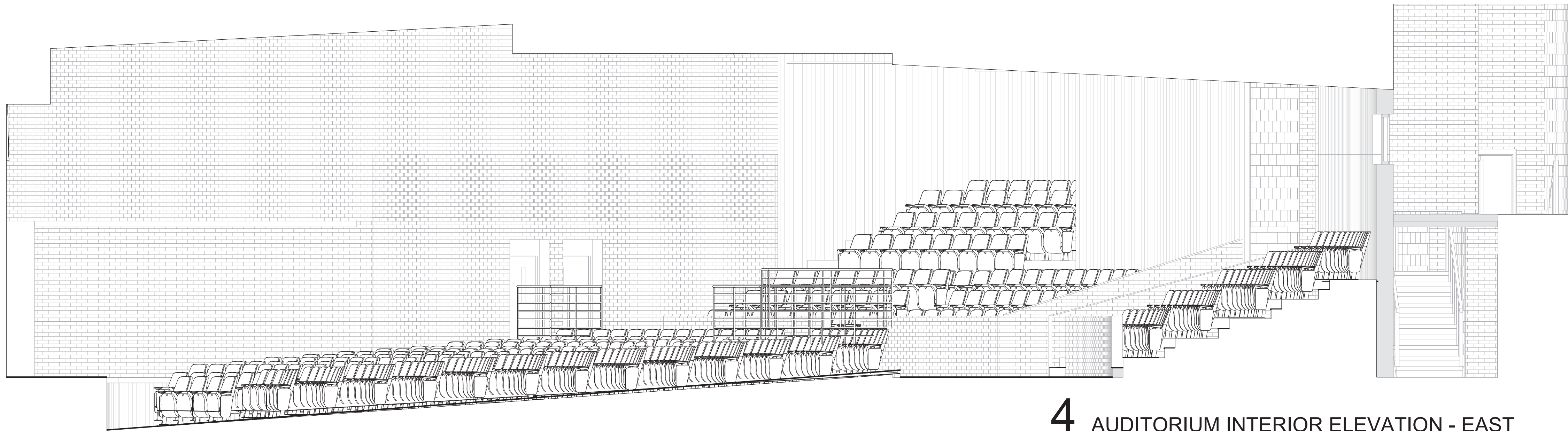

4 AUDITORIUM INTERIOR ELEVATION - EAST
A603 1/4" = 1'-0"

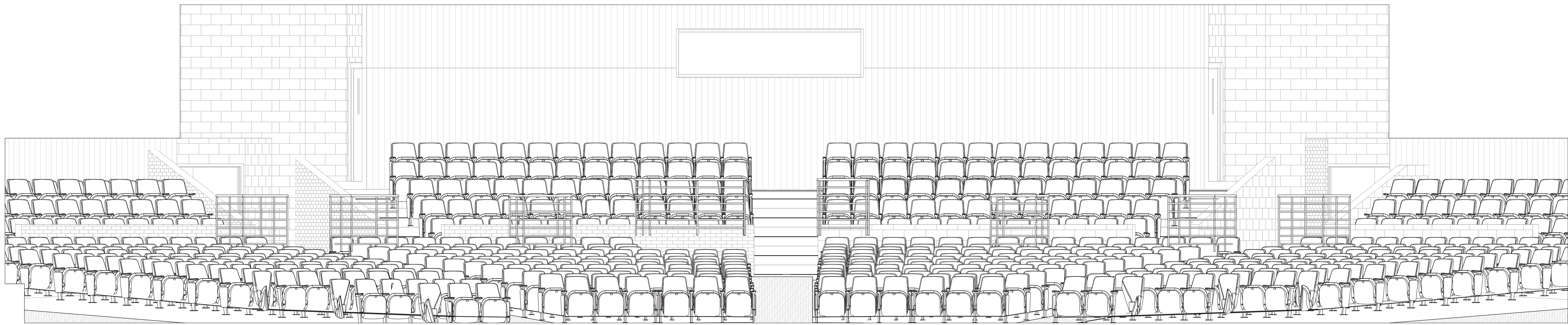

3 AUDITORIUM INTERIOR ELEVATION- SOUTH
A603 1/4" = 1'-0"

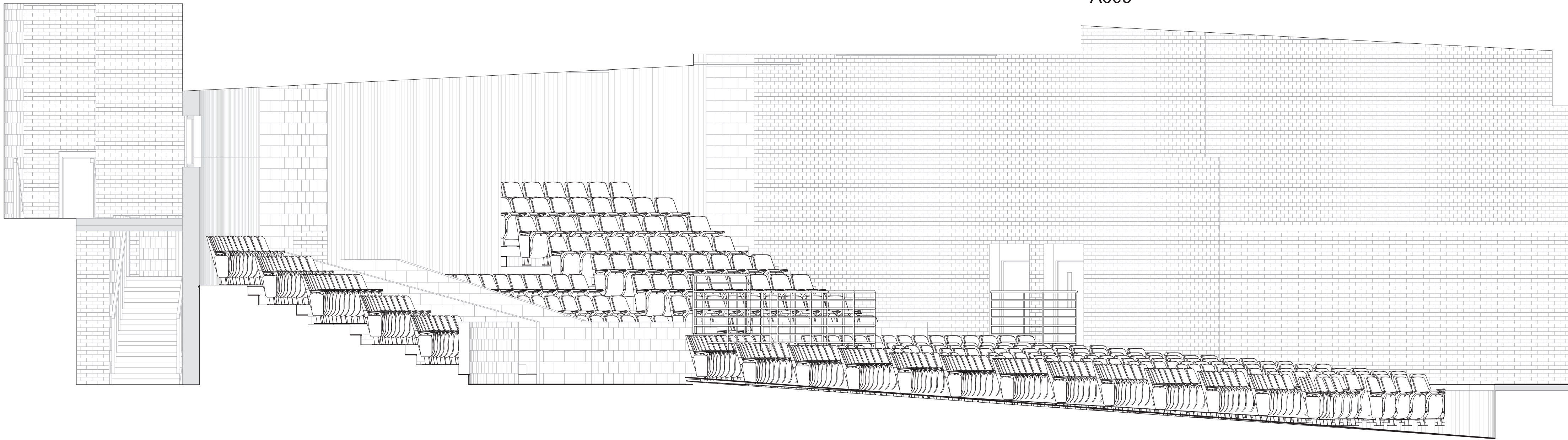

2 AUDITORIUM INTERIOR ELEVATION- WEST
A603 1/4" = 1'-0"

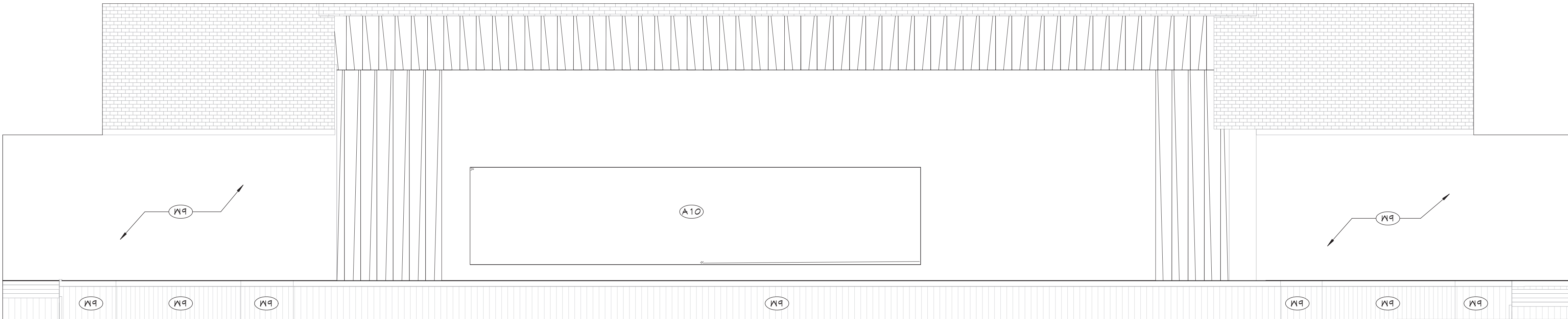

1 AUDITORIUM INTERIOR ELEVATION - NORTH
A603 1/4" = 1'-0"

GENERAL NOTES

1. REFER TO SHEET 6001 FOR ADDITIONAL GENERAL NOTES
2. REFER TO LS 100 SERIES DRAWINGS FOR LIFE SAFETY PLANS AND DETAILED INFORMATION.
3. REFER TO A600 SERIES DRAWINGS FOR ADDITIONAL DIMENSIONS AND ENLARGED WORK PLANS.
4. REFER TO A600 SERIES DRAWINGS ADDITIONAL DIMENSIONS AND DETAILED INFORMATION OF CEILING SCOFF.

KEYNOTES

| # | DESCRIPTION |
|-----|--|
| A10 | REPLACE DANCE MIRROR, INCLUDING HANDRAIL AND PLATE COVERS. |
| W9 | PREP AND PAINT WALL SURFACE IN ITS ENTIRETY. |

40 Beaver St., Albany, New York 12207-1511
518-463-8866 www.csarchitect.com

CSARCH

Consultant

CITY SCHOOL DISTRICT OF NEW ROCHELLE
NEW ROCHELLE HIGH SCHOOL
2023 CAPITAL PROJECT - PHASE 2B

Project Title



Expiration Date: 02/28/2025

| REV | DATE | DESCRIPTION |
|-----|------|-------------|
| | | |
| | | |
| | | |
| | | |

Drawn By: RC
Checked By: MZ
Proj. #: 66-11-00-01-0-001-031
CSArch Proj. #: 188-2301.02
Issued for Bid: 06/13/2025

Sheet Title

AUDITORIUM
ELEVATIONS

Sheet No.

NRHS
A603

CONSTRUCTION DOCUMENTS

COPYRIGHT © ALL RIGHTS RESERVED

C:\Users\collura\Documents\188-2301\00_NEW_ROCHELLE_HS_collura\X\ARE-04

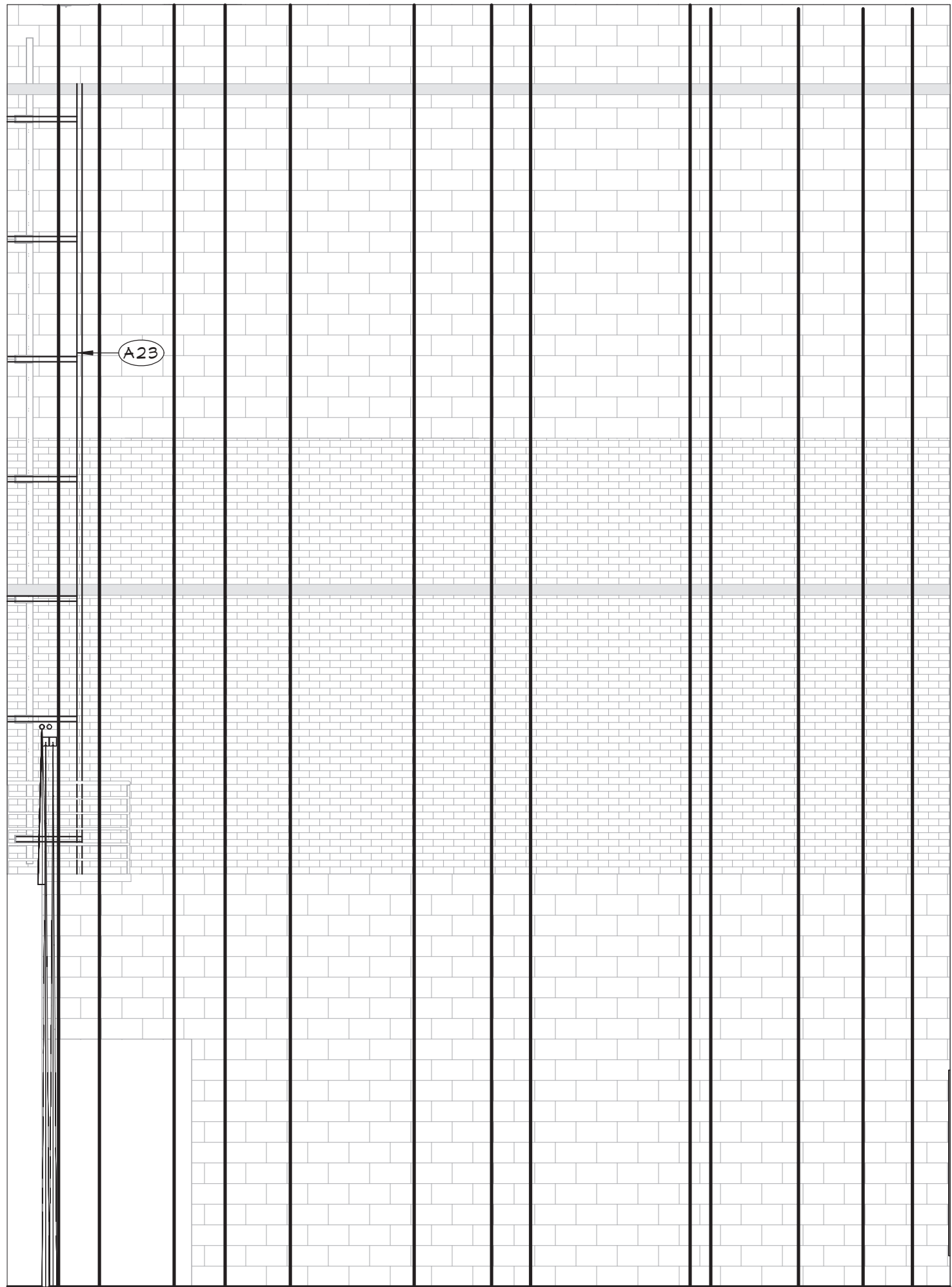

4 STAGE ELEVATION - WEST
A604 1/4" = 1'-0"

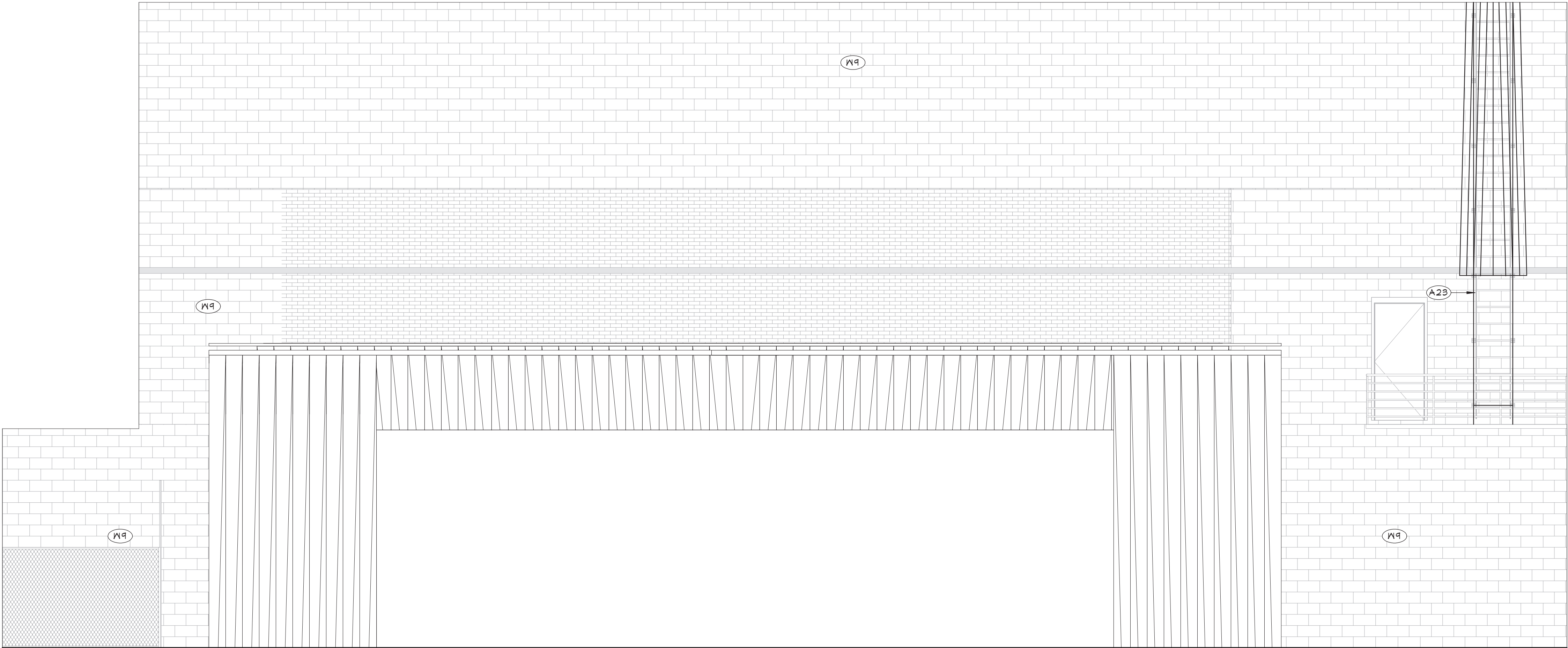

3 STAGE ELEVATION - SOUTH
A604 1/4" = 1'-0"

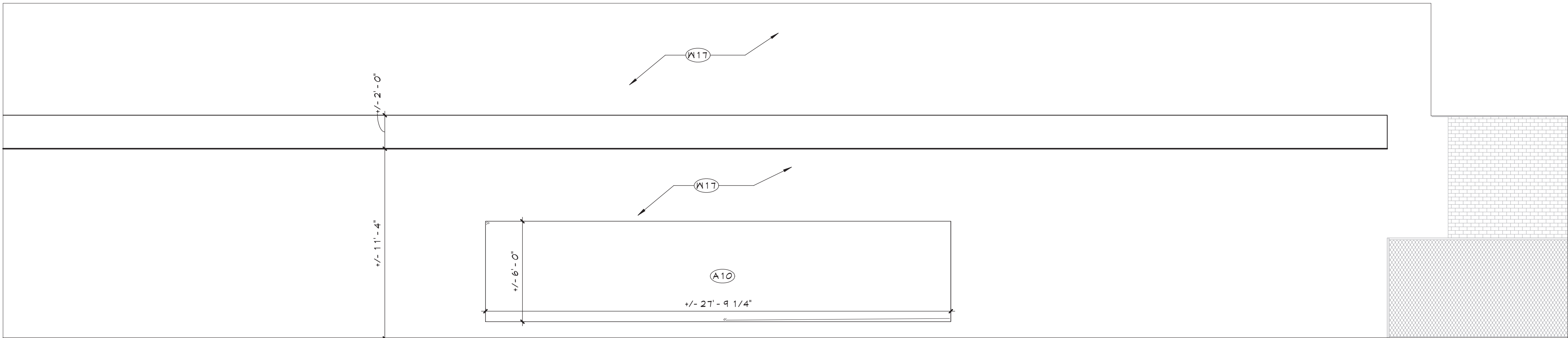

1 STAGE ELEVATION - NORTH
A604 1/4" = 1'-0"

| GENERAL NOTES | |
|--|--|
| 1. REFER TO SHEET G001 FOR ADDITIONAL GENERAL NOTES. | |
| 2. REFER TO A600 SERIES DRAWINGS FOR ADDITIONAL DIMENSIONS AND DETAILED INFORMATION. | |
| KEYNOTES | |
| # | DESCRIPTION |
| A10 | REPLACE DANCE MIRROR, INCLUDING HANDRAIL AND PLATE COVERS. |
| A23 | PROVIDE NEW LADDER AND FALL PROTECTION CAGE AS SPECIFIED. |
| W9 | PREP AND PAINT WALL SURFACE IN ITS ENTIRETY. |
| W17 | PREP AND PAINT WALL SURFACE TO EXTENTS SHOWN. |

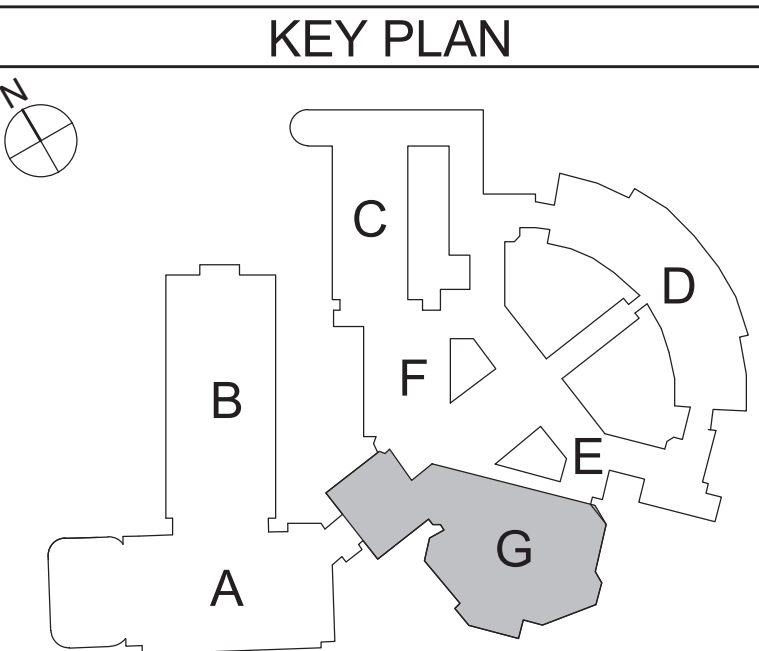

40 Beaver St., Albany, New York 12207-1511
518-483-8806 www.csarchitect.com

CSARCH

Consultant

CITY SCHOOL DISTRICT OF NEW ROCHELLE
NEW ROCHELLE HIGH SCHOOL
2023 CAPITAL PROJECT - PHASE 2B

Project Title



Expiration Date: 02/28/2025

| DATE | DESCRIPTION |
|------|-------------|
| | |
| | |
| | |
| | |
| | |
| | |
| | |
| | |
| | |

Drawn By: RC
Checked By: MZ
Proj. #: 66-11-00-01-0-001-031
CSArch Proj. #: 188-2301.02
Issued for Bid: 06/13/2025

Sheet Title

AUDITORIUM
ELEVATIONS

Sheet No.

NRHS
A604

CONSTRUCTION DOCUMENTS

COPYRIGHT © ALL RIGHTS RESERVED

C:\Users\collura\Documents\188-2301\00_NEW_ROCHELLE\HS_collura\X\ARE-04

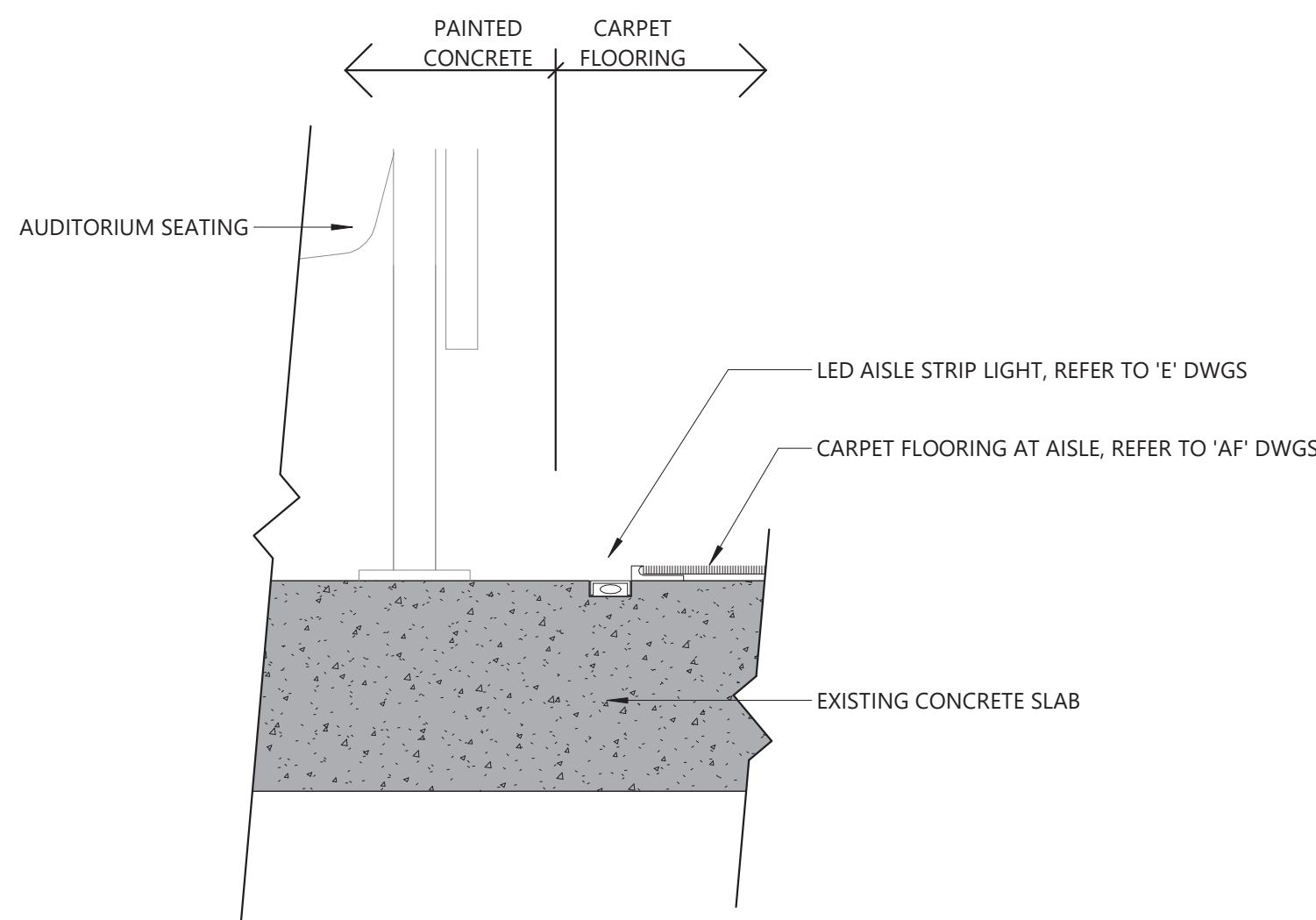

3 SECTION DETAIL - AISLE LIGHTING
A605 3" = 1'-0"

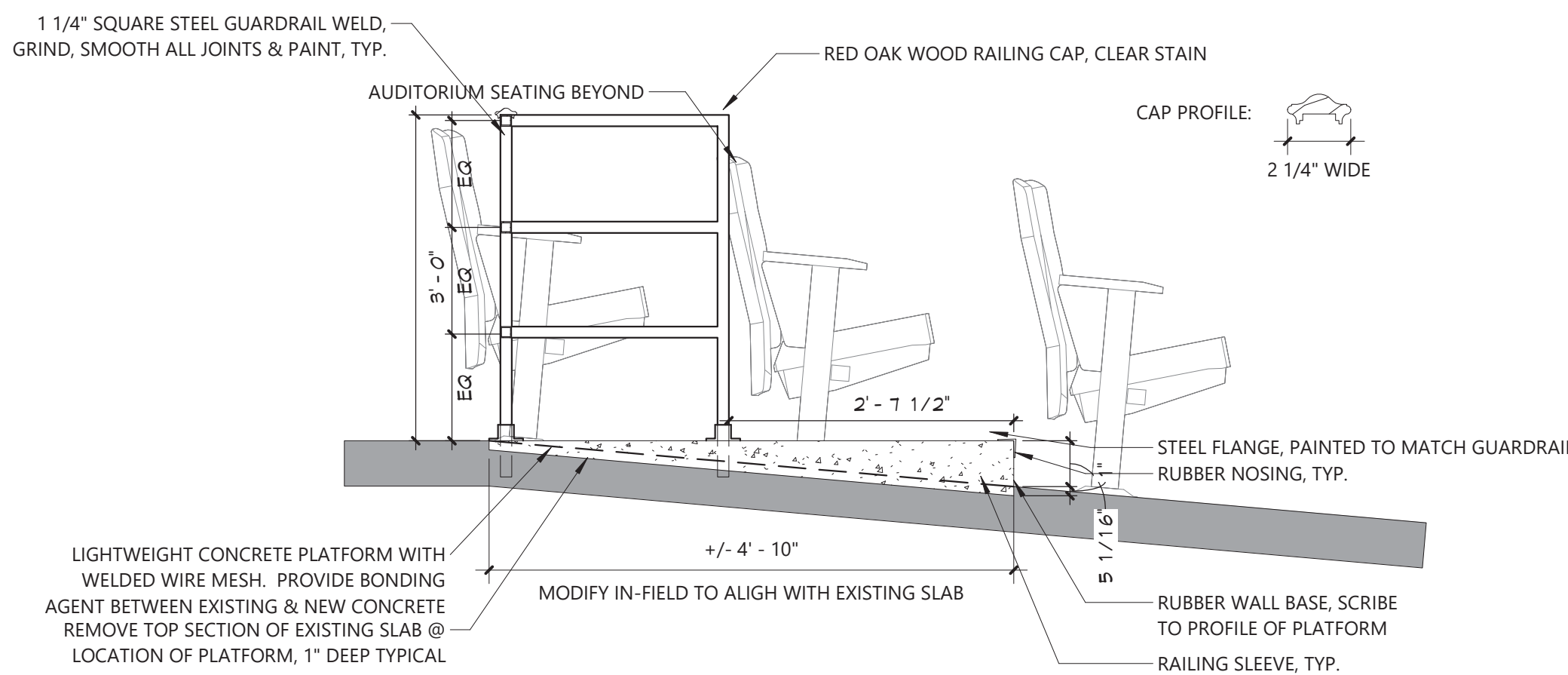

2 SECTION DETAIL - AUDITORIUM ADA VIEWING PLATFORM
A605 3/4" = 1'-0"

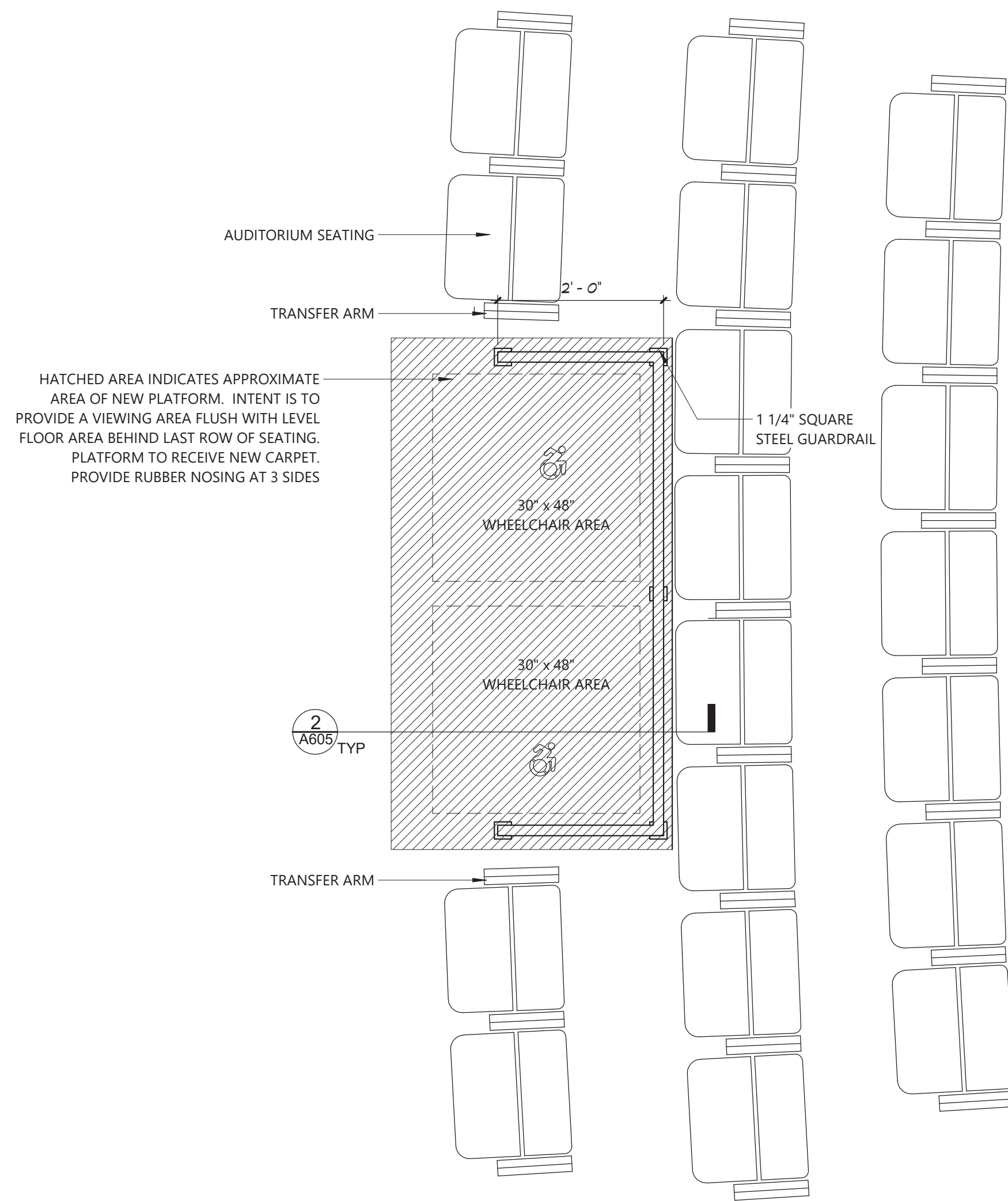

1 AUDITORIUM VIEWING PLATFORM
A605 3/4" = 1'-0"

Consultant

CITY SCHOOL DISTRICT OF NEW ROCHELLE
NEW ROCHELLE HIGH SCHOOL
2023 CAPITAL PROJECT - PHASE 2B

Project Title

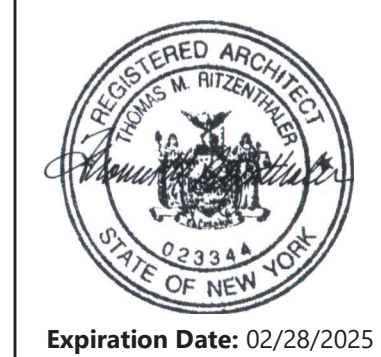

| DATE | DESCRIPTION |
|------|-------------|
| | |
| | |
| | |
| | |
| | |
| | |
| | |
| | |
| | |

Drawn By: RC
Checked By: MZ
Proj. #: 66-11-00-01-0-001-031
CSArch Proj. #: 188-2301.02
Issued for Bid: 06/13/2025

Sheet Title

AUDITORIUM
DETAILS

Sheet No.

NRHS
A605

CONSTRUCTION DOCUMENTS

40 Beaver St., Albany, New York 12207-1511
518-483-8866 www.csarchpcc.com

CSARCH

C:\Users\collura\Documents\188-2301\00_NEW_ROCHELLE_HS_collura\XARE.dwt

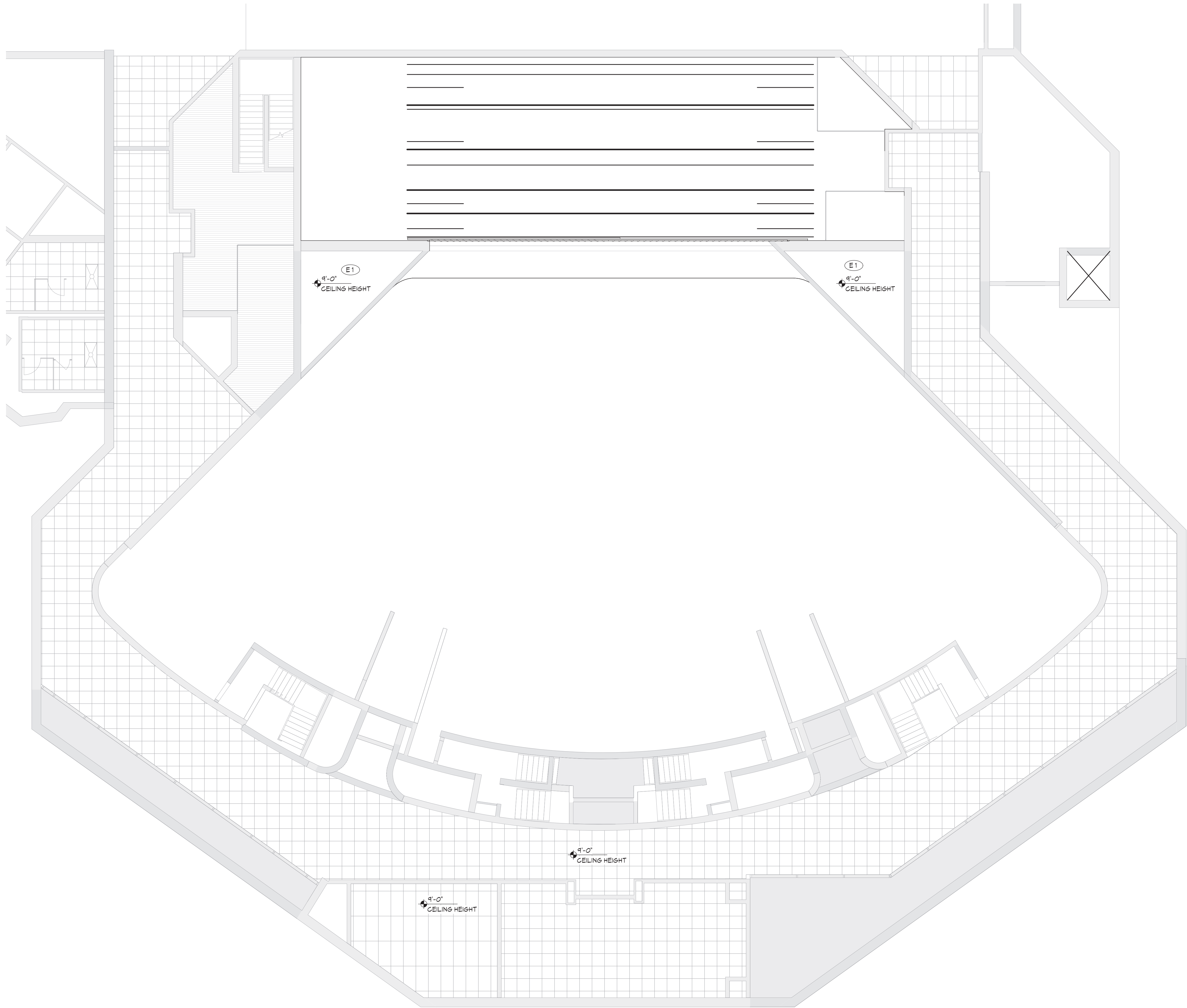

1 AREA 'G' SECOND FLOOR DEMOLITION RCP
A817 1/8" = 1'-0"

CEILING NOTES

1. INSTALL CEILING GRIDS CENTERED IN THE ROOM. UNO IN ROOMS OTHER THAN RECTANGULAR SHAPED, INSTALL GRIDS CENTERED ON WALLS OR OTHER BUILT FEATURES AS INDICATED.
2. INSTALLATION HEIGHTS OF THE CEILINGS MAY VARY SLIGHTLY FROM PLANS IN ROOMS WITH EXTERIOR WINDOWS. ACTUAL CEILING HEIGHT TO BE VERIFIED IN THE FIELD.
3. FINAL INSTALLED CEILINGS SHALL HAVE HEIGHTS COORDINATED WITH OTHER CONTRACTORS WITH ABOVE CEILING WORK AND VERIFIED WITH FIELD CONDITIONS. ALL CHANGES IN CONFIGURATION OR HEIGHTS ARE TO BE APPROVED BY THE ARCHITECT.

CEILING LEGEND

- 6MB OR PLASTER CEILING, REFER TO DETAILS AND ROOM FINISH SCHEDULE
- SUSPENDED ACOUSTICAL PANEL CEILING SYSTEM
- CEILING HEIGHT ABOVE FINISHED FLOOR

ELECTRICAL EQUIPMENT, REFER TO ELECTRICAL DRAWINGS FOR ADDITIONAL INFORMATION.

- 2'x4' LIGHT FIXTURE
- 2'x2' LIGHT FIXTURE
- 1'x LIGHT FIXTURE

- PENDANT LIGHT FIXTURE
- RECESSED DOWN LIGHT
- CEILING MOUNTED EXIT SIGN
- CEILING MOUNTED OCCUPANCY SENSOR
- CEILING MOUNTED SMOKE DETECTOR
- CEILING MOUNTED HEAT DETECTOR
- CEILING MOUNTED PA SPEAKER
- CEILING MOUNTED SECURITY J-BOX
- CEILING MOUNTED MOTION SENSOR
- CEILING MOUNTED DATA J-BOX

MECHANICAL EQUIPMENT, REFER TO MECHANICAL DRAWINGS FOR ADDITIONAL INFORMATION.

- HVAC SUPPLY GRILLE
- HVAC RETURN GRILLE

KEYNOTES

| # | DESCRIPTION |
|----|--|
| E1 | LIGHT FIXTURE INSTALLATION, TYPICAL REFER TO 'E' DRAWINGS. |

KEY PLAN

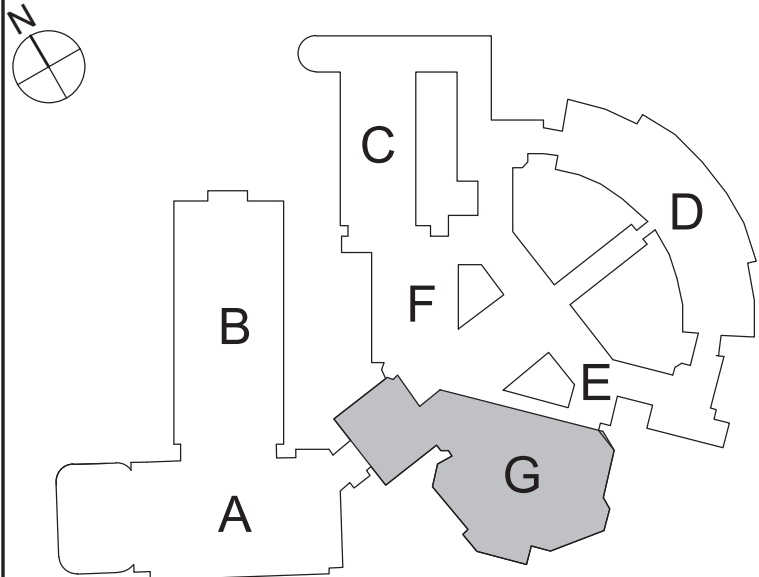

COPYRIGHT © ALL RIGHTS RESERVED

40 Beaver St., Albany, New York 12207-1511
518-463-8866 www.csarch.com

Consultant

CITY SCHOOL DISTRICT OF NEW ROCHELLE
NEW ROCHELLE HIGH SCHOOL
2023 CAPITAL PROJECT - PHASE 2B

Project Title



Expiration Date: 02/28/2025

| DATE | DESCRIPTION |
|------|-------------|
| | |
| | |
| | |
| | |
| | |

Drawn By: RC
Checked By: MZ
Proj. #: 66-11-00-01-0-001-031
CSArch Proj. #: 188-2301.02
Issued for Bid: 06/13/2025

Sheet Title

AREA 'G'
PARTIAL
SECOND
FLOOR RCP

Sheet No.

NRHS
A817

CONSTRUCTION DOCUMENTS

C:\Users\collura\Documents\188-2301\00_NEW_ROCHELLE_HS_collura\XARE.dwt

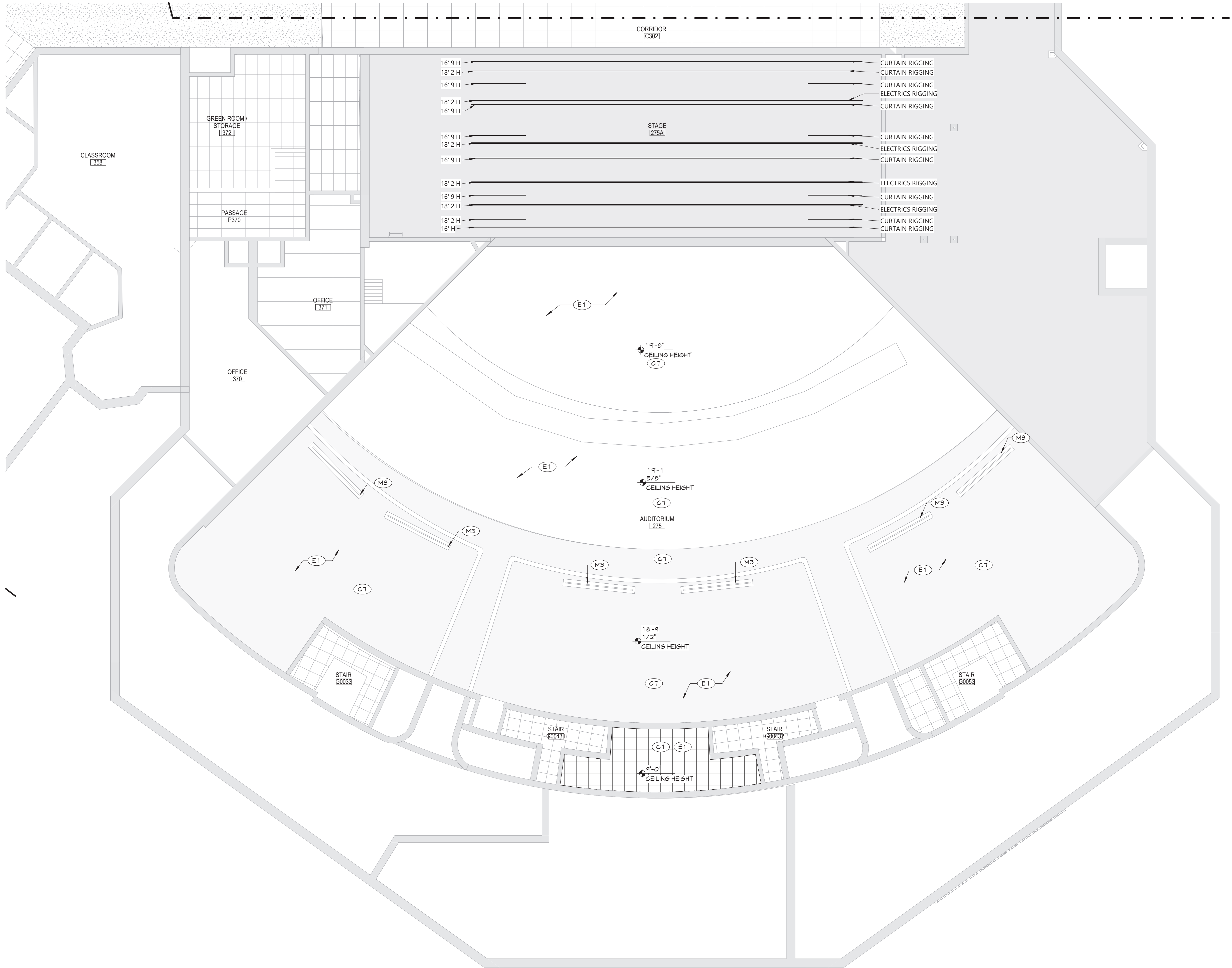

1 AREA 'G' THIRD FLOOR DEMOLITION RCP
A827 1/8" = 1'-0"

CEILING NOTES

1. INSTALL CEILING GRIDS CENTERED IN THE ROOM, UNO IN ROOMS OTHER THAN RECTANGULAR SHAPED, INSTALL GRIDS CENTERED ON WALLS OR OTHER BUILT FEATURES AS INDICATED.
2. INSTALLATION HEIGHTS OF THE CEILINGS MAY VARY SLIGHTLY FROM PLANS IN ROOMS WITH EXTERIOR WINDOWS. ACTUAL CEILING HEIGHT TO BE VERIFIED IN THE FIELD.
3. FINAL INSTALLED CEILINGS SHALL HAVE HEIGHTS COORDINATED WITH OTHER CONTRACTORS WITH ABOVE CEILING WORK AND VERIFIED WITH FIELD CONDITIONS. ALL CHANGES IN CONFIGURATION OR HEIGHTS ARE TO BE APPROVED BY THE ARCHITECT.

CEILING LEGEND

- 6MB OR PLASTER CEILING, REFER TO DETAILS AND ROOM FINISH SCHEDULE
- SUSPENDED ACOUSTICAL PANEL CEILING SYSTEM
- CEILING HEIGHT ABOVE FINISHED FLOOR

ELECTRICAL EQUIPMENT, REFER TO ELECTRICAL DRAWINGS FOR ADDITIONAL INFORMATION.

- 2'x4' LIGHT FIXTURE
- 2'x2' LIGHT FIXTURE
- 1'x LIGHT FIXTURE

- PENDANT LIGHT FIXTURE
- RECESSED DOWN LIGHT
- CEILING MOUNTED EXIT SIGN
- CEILING MOUNTED OCCUPANCY SENSOR
- CEILING MOUNTED SMOKE DETECTOR
- CEILING MOUNTED HEAT DETECTOR
- CEILING MOUNTED PA SPEAKER
- CEILING MOUNTED SECURITY J-BOX
- CEILING MOUNTED MOTION SENSOR
- CEILING MOUNTED DATA J-BOX

MECHANICAL EQUIPMENT, REFER TO MECHANICAL DRAWINGS FOR ADDITIONAL INFORMATION.

- HVAC SUPPLY GRILLE
- HVAC RETURN GRILLE

KEYNOTES

| # | DESCRIPTION |
|----|---|
| C1 | 24"x24" ACOUSTIC PANELS AND SUSPENSION SYSTEM. |
| C7 | PATCH, REPAIR, AND PAINT EXISTING PLASTER CEILING SYSTEM AS NEEDED TO FACILITATE NEW ELECTRICAL LIGHTING LAYOUT. CEILING SYSTEM TO BE PAINTED IN ITS ENTIRETY ONCE ALL PATCHING AND REPAIRING HAS BEEN COMPLETED. COORDINATE WITH NEW WORK, SEE 'E' DRAWINGS. |
| E1 | LIGHT FIXTURE INSTALLATION, TYPICAL REFER TO 'E' DRAWINGS. |
| M3 | CONTRACTOR TO CLEAN EXISTING CEILING DIFFUSERS, PAINT TO MATCH CEILING, REFER TO FINISH SCHEDULE FOR MORE INFORMATION. |

KEY PLAN

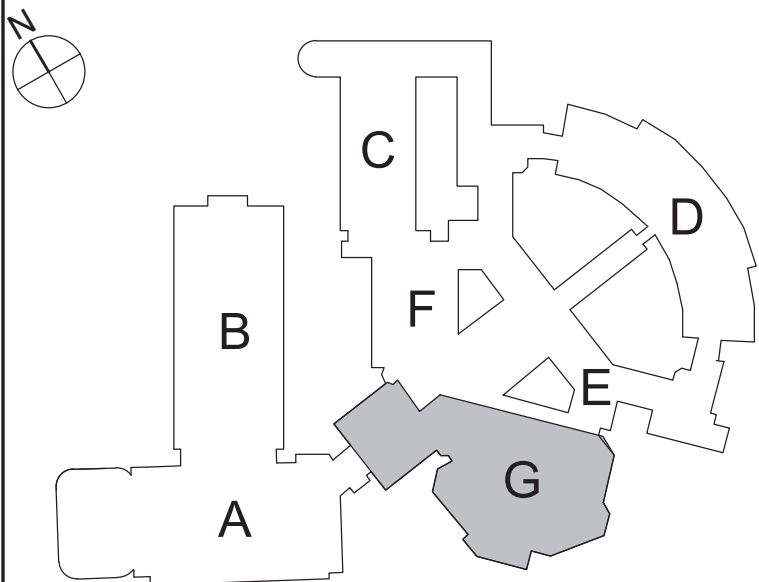

COPYRIGHT © ALL RIGHTS RESERVED

40 Beaver St., Albany, New York 12207-1511
518-483-8806 www.csarch.com

Consultant

CITY SCHOOL DISTRICT OF NEW ROCHELLE NEW ROCHELLE HIGH SCHOOL 2023 CAPITAL PROJECT - PHASE 2B

Project Title



Expiration Date: 02/28/2025

| DATE | DESCRIPTION |
|------|-------------|
| | |
| | |
| | |
| | |
| | |
| | |
| | |
| | |
| | |

Drawn By: RC
Checked By: MZ
Proj. #: 66-11-00-01-0-001-031
CSArch Proj. #: 188-2301.02
Issued for Bid: 06/13/2025

Sheet Title

AREA 'G'
PARTIAL THIRD
FLOOR RCP

Sheet No.

NRHS
A827

CONSTRUCTION DOCUMENTS

| ROOM FINISH SCHEDULE PH2B | | | | | | |
|---------------------------|------------|-------------|------|---------|-------------|---------|
| ROOM NUMBER | ROOM NAME | FLOOR | | CEILING | Wall Finish | REMARKS |
| | | FINISH | BASE | | | |
| - | AUDITORIUM | CPT-1/PNT-1 | RB-1 | PNT-4 | ETR/ PNT-5 | |

GENERAL FINISH NOTES

1. ALL EXPOSED SURFACES OF NEW PARTITIONS ARE TO BE PAINTED.
2. WHEN ANY WORK IS PERFORMED ON ANY EXISTING WALL, THE ENTIRE WALL SURFACE IS TO BE PAINTED CORNER TO CORNER, UNLESS NOTED OTHERWISE.
3. ALL BRICK AND WALL PANEL IS TO REMAIN UNO.

| |
|--|
| |
|--|

19 Front St., Newburgh, New York 12550-7601
845-561-3179 www.csarchp.c.o.m

CSARCH

Project Title

CITY SCHOOL DISTRICT OF NEW ROCHELLE
NEW ROCHELLE HIGH SCHOOL
2023 CAPITAL PROJECT - PHASE 1

Consultant

Expiration Date: 02/28/2025

| S. | DATE | DESCRIPTION |
|----|------|-------------|
| | | |
| | | |
| | | |
| | | |
| | | |
| | | |
| | | |
| | | |
| | | |
| | | |

Drawn By: AS

Checked By: Chadler

Proj. #: 66-11-00-01-0-001-0308

CSArch Proj. #: 188-2301-01

Construction Documents: 04-08-2024

Sheet Title

ENLARGED
AUDITORIUM
FIRST FLOOR
FINISH PLAN

Sheet No.

NRHS
AF101

CONSTRUCTION DOCUMENTS

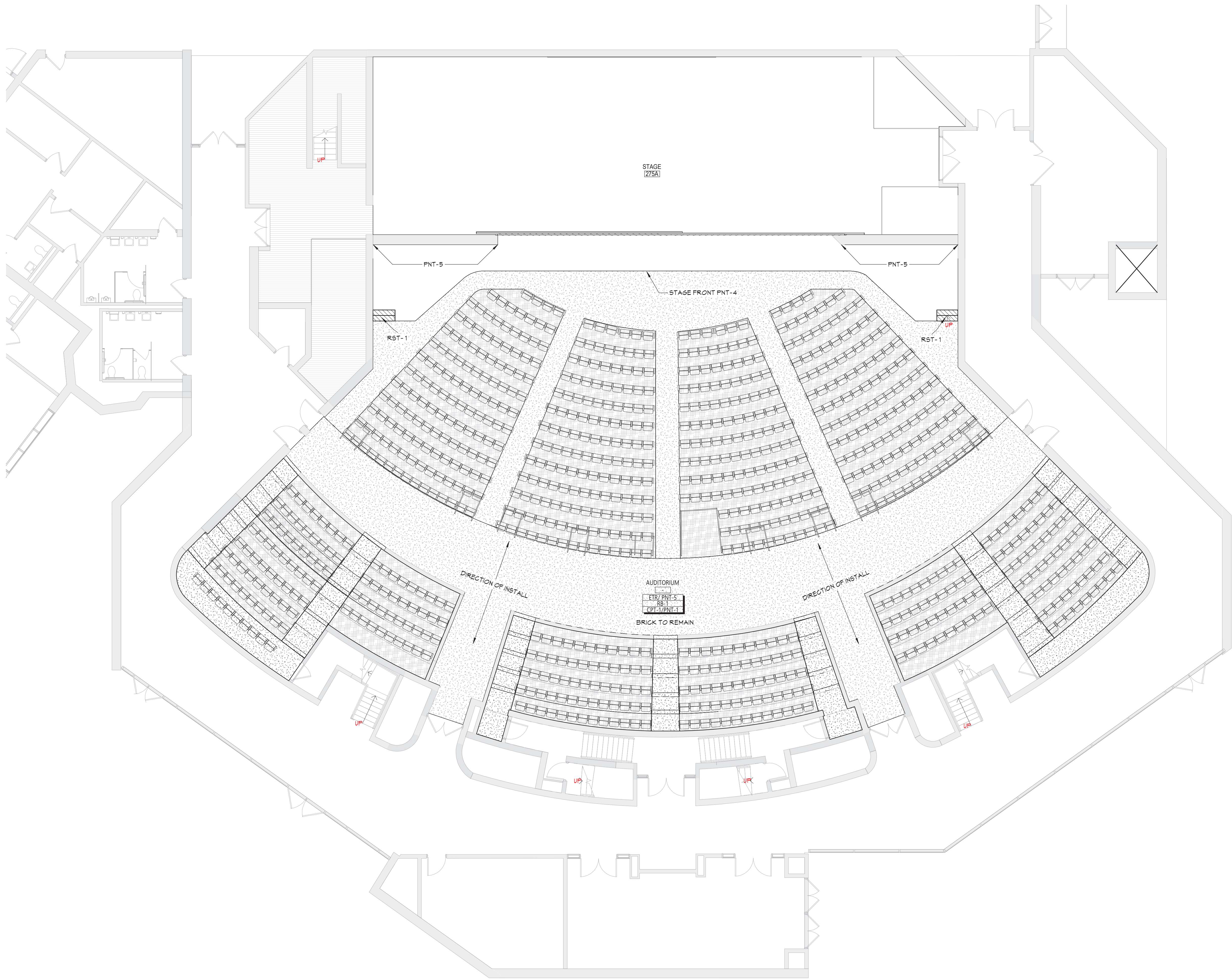

1 AUDITORIUM FIRST FLOOR FINISH PLAN