

PLUMBING SYMBOL LIST	
SYMBOL	NOTE: NOT ALL SYMBOLS ARE USED
-----	EXISTING PIPING TO REMAIN
-X-X-X-X-	EXISTING PIPING TO BE REMOVED
-----	SANITARY PIPE BELOW FLOOR/SLAB (SAN)
-----	SANITARY PIPE ABOVE FLOOR/SLAB (SAN)
-----	VENT PIPE (V)
-----	COLD WATER PIPING
-----	HOT WATER PIPING
-----	DIRECTION OF FLOW
-----	PIPE RISE OR UP THRU SLAB
-----	PIPE DROP OR DOWN THRU SLAB
-----	BOTTOM OF PIPE TAKE-OFF CONNECTION
-----	TOP OF PIPE TAKE-OFF CONNECTION
-----	P-TRAP
-----	CAP PIPE OUTLET
-----	CLEANOUT (CO)
-----	UNION
-----	VALVE IN RISE / VERTICAL
-----	POINT OF NEW CONNECTION
-----	FLOOR DRAIN
-----	FLOOR SINK

PLUMBING ABBREVIATION LIST	
SYMBOL	DESCRIPTION
AFF	ABOVE FINISHED FLOOR
CO	CLEANOUT
CV	CHECK VALVE
CLG	CEILING
CONN	CONNECT
DN	DOWN (PENETRATES FLOOR SLAB)
DR	DRAIN
DPCO	DECK PLATE CLEANOUT
EX	EXISTING
EL	ELEVATION
FL	FLOOR
HWR	HOT WATER RECIRCULATION
IW	INDIRECT WASTE
MIN	MINIMUM
NTS	NOT TO SCALE
SAN	SANITARY
GW	GREASE WASTE
TYP	TYPICAL
UP	UP (PENETRATES FLOOR SLAB)
V or VNT	VENT
VIF	VERIFY IN FIELD
W	WASTE
WCO	WALL CLEANOUT

**PLUMBING EQUIPMENT SCHEDULE**

- FS-1** FLOOR SINK: ZURN MODEL Z1752-NH4-Y-2, 12"x12" SQUARE TOP, 10" SUMP DEPTH, TYPE 304 STAINLESS STEEL LIGHT-DUTY SANI-FLOW RECEPTOR WITH NON-TILT, LOOSE SET FULL GRATE WITH 1/2" SQUARE OPENINGS AND ANTI-SPLASH STAINLESS STEEL INTERIOR DOME STRAINER
- FD-1** FLOOR DRAIN JAY R. SMITH MODEL #2005Y-NB, W/TYPE 'A' 6" ROUND STRAINER, 3" OUTLET, CAST IRON BODY, W/FLASHING COLLAR, WITH PROSET TRAP GUARD MODEL #1G3H

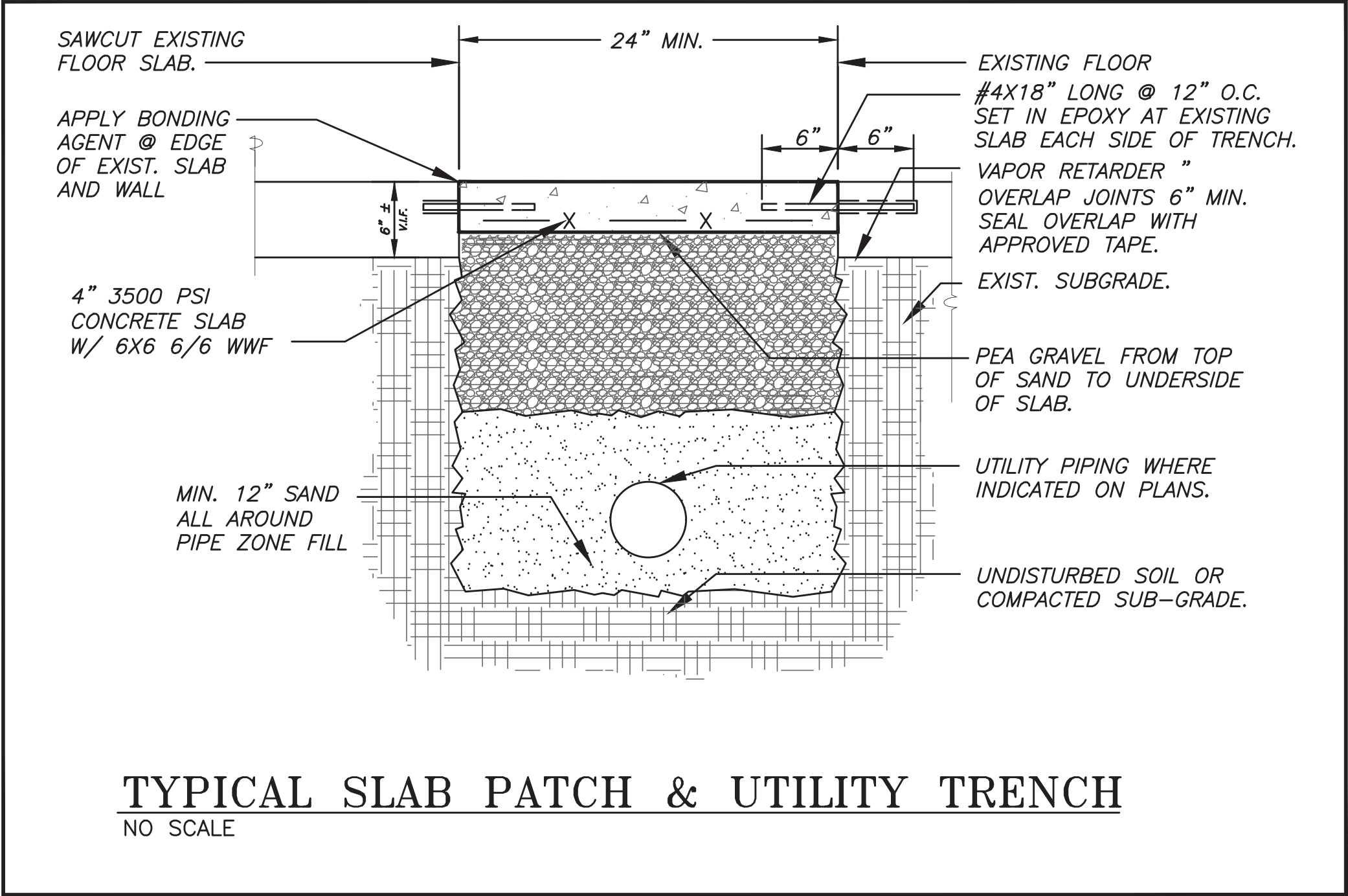

AS PER USA CONGRESS ARCHITECTURAL WORKS COPYRIGHT PROTECTION ACT OF 1990 ALL IDEAS AND DESIGNS INCLUDING DERIVATIVES THEREOF, ALL DRAWINGS AND SPECIFICATIONS CONSTITUTE THE ORIGINAL COPYRIGHT WORK BY FULLER AND DANKELO, P.C. (F&D). THE DRAWINGS AND SPECIFICATIONS AS THIS PROJECT ONLY AND REMAIN THE PRODUCT AND PROPERTY OF F&D. ANY REPRODUCTION WITHOUT THE PRIOR CONSENT OF F&D IS PROHIBITED.

408 KENNELWOOD ROAD ELLENBORO NEW YORK 12828  
TEL: 814.898.4444 FAX: 814.898.1171  
Copyright 2022 All Rights Reserved by FULLER & DANKELO, P.C.

**FULLER  
D'ANGELO  
P.C.**  
**ARCHITECTS  
PLANNERS**

**LFG**  
LANDMARK  
FACILITIES  
GROUP, INC.  
252 East Avenue  
Greenville, SC 29615  
(253) 866-4624 FAX  
(253) 866-4019 Fax

LICENSE EXP. DATE: 03-31-2026

S.E.D. CONTROL NUMBER:  
GREENVILLE ELEMENTARY SCHOOL  
66-04-06-03-0-008-021

PROJECT TITLE EDGEWORTH SCHOOL DISTRICT GREENVILLE ELEMENTARY SCHOOL CAFETERIA RENOVATION	DRAWING TITLE <b>PLUMBING SYMBOLS, ABBREVIATIONS, SCHEDULES &amp; DETAILS</b>	
	01-31-2025	BID
	01-10-2022	SED SUBMISSION
	DATE	ISSUED TO
SHEET SIZE 30"x42"	DRAWING NO. <b>GVES P001</b>	
SCALE AS NOTED	FILE NO. <b>24529.01</b>	
DRAWN BY LFG		

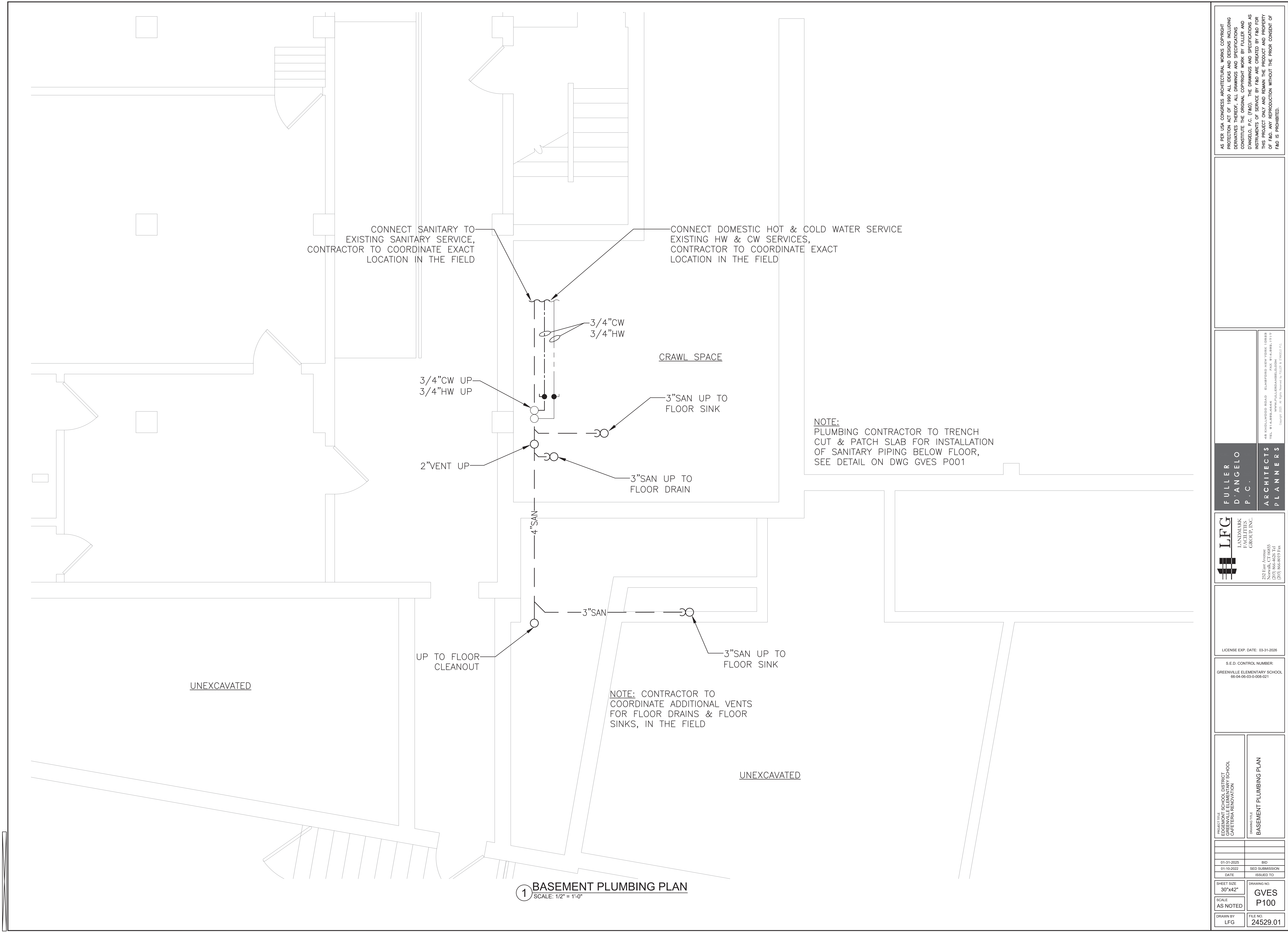

AS PER USA CONGRESS ARCHITECTURAL WORKS COPYRIGHT PROTECTION ACT OF 1990 ALL IDEAS AND DESIGNS INCLUDING DERIVATIVES THEREOF, ALL DRAWINGS AND SPECIFICATIONS CONSTITUTE THE ORIGINAL COPYRIGHT WORK BY FULLER AND D'ANGELO, P.C. (F&D). THE DRAWINGS AND SPECIFICATIONS AS INSTRUMENTS OF SERVICE BY F&D ARE CREATED BY F&D FOR THIS PROJECT ONLY AND REMAIN THE PRODUCT AND PROPERTY OF F&D. ANY REPRODUCTION WITHOUT THE PRIOR CONSENT OF F&D IS PROHIBITED.

408 CHILLWORTH ROAD ELLENBORO NEW YORK 12828  
TEL: 814.898-4444 FAX: 814.898-1179  
Copyright 2022 All Rights Reserved by FULLER & D'ANGELO P.C.

FULLER  
D'ANGELO  
P.C.  
ARCHITECTS  
PLANNERS

LFG  
LANDMARK  
FACILITIES  
GROUP, INC.  
252 East Avenue  
Greenville, SC 29615  
(253) 866-4629 FAX  
(253) 866-4019 Fax

LICENSE EXP. DATE: 03-31-2026

S.E.D. CONTROL NUMBER:  
GREENVILLE ELEMENTARY SCHOOL  
66-04-06-03-0-008-021

PROJECT:  
EDGEWORTH SCHOOL DISTRICT  
GREENVILLE ELEMENTARY SCHOOL  
CAFETERIA RENOVATION  
DRAWING TITLE:  
BASEMENT PLUMBING PLAN

01-31-2025	BID
01-10-2022	SED SUBMISSION
DATE	ISSUED TO

SHEET SIZE: 30"x42"	DRAWING NO. GVES P100
SCALE: AS NOTED	

DRAWN BY: LFG	FILE NO. 24529.01
------------------	----------------------



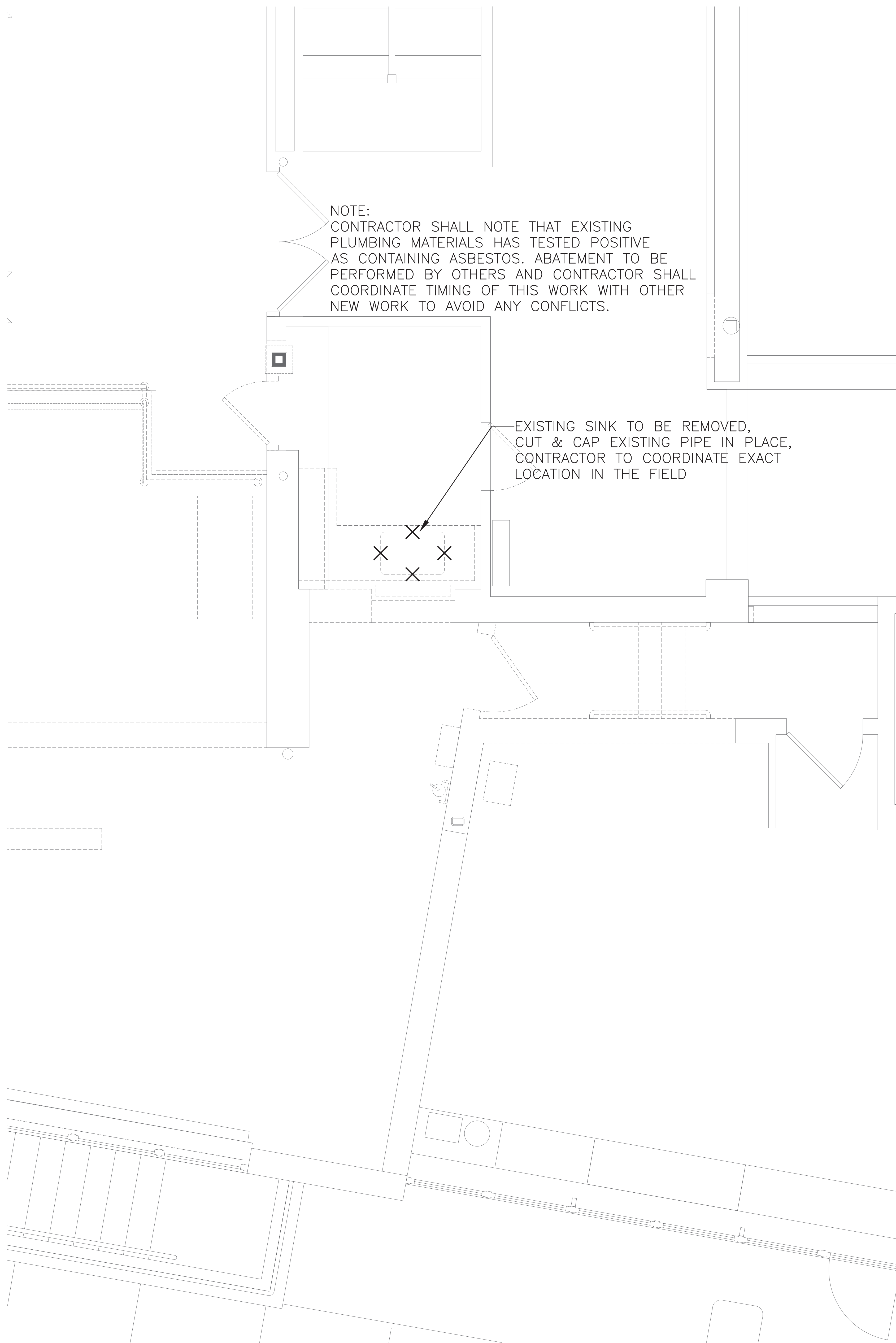

1 FIRST FLOOR PLUMBING DEMOLITION PLAN  
SCALE: 1/2" = 1'-0"

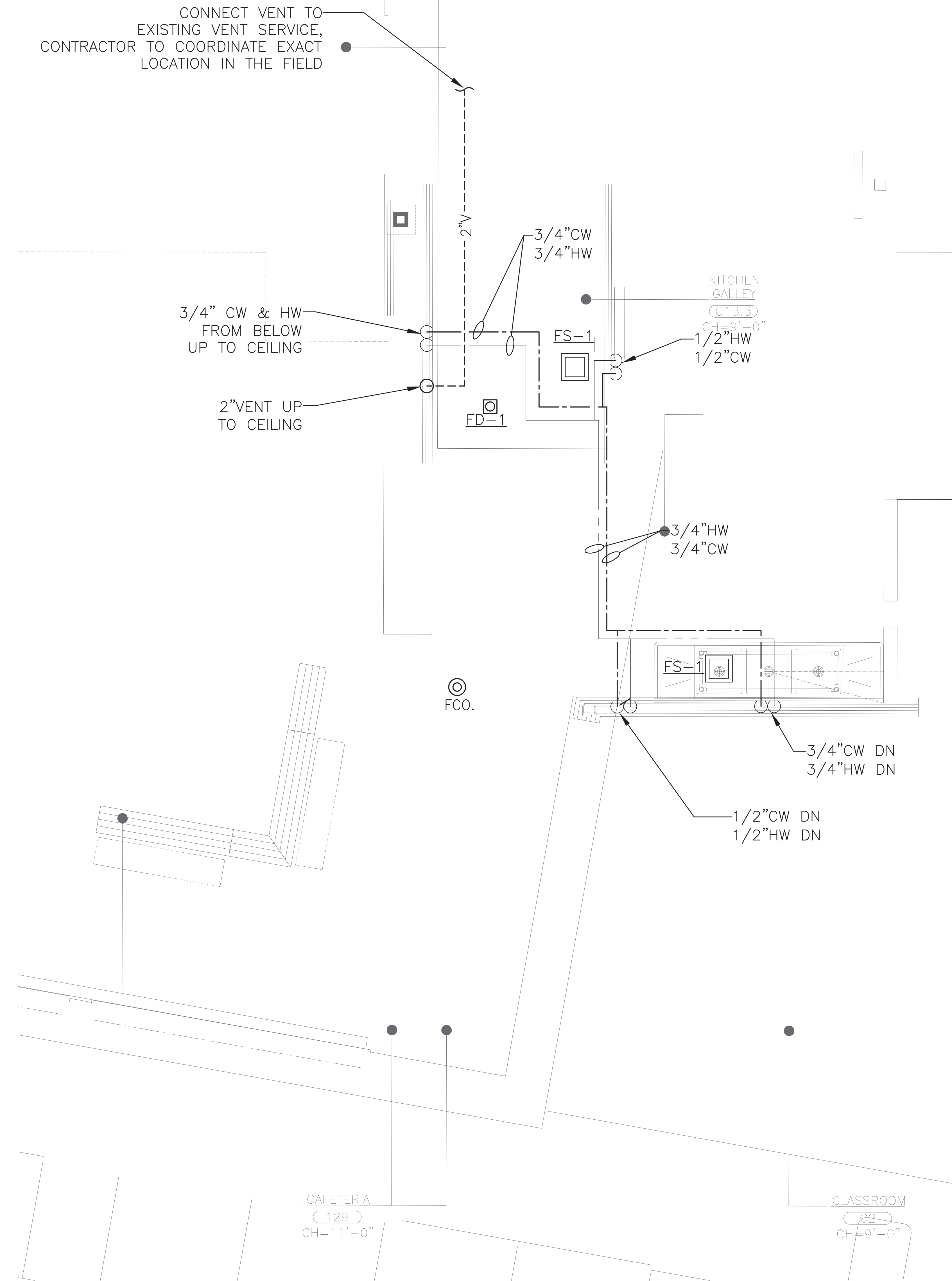

2 FIRST FLOOR PLUMBING PLAN  
SCALE: 1/2" = 1'-0"

AS PER USA CONGRESS ARCHITECTURAL WORKS COPYRIGHT PROTECTION ACT OF 1990 ALL IDEAS AND DESIGNS INCLUDING DERIVATIVES THEREOF, ALL DRAWINGS AND SPECIFICATIONS CONSTITUTE THE ORIGINAL COPYRIGHT WORK BY FULLER AND DANIELO, P.C. (F&D). THE DRAWINGS AND SPECIFICATIONS AS INSTRUMENTS OF SERVICE BY F&D ARE CREATED BY F&D FOR THIS PROJECT ONLY AND REMAIN THE PROPERTY OF F&D. ANY REPRODUCTION WITHOUT THE PRIOR CONSENT OF F&D IS PROHIBITED.

408 CHILWELLWOOD ROAD ELLENBOROUGH NEW YORK 12828  
TEL: 814-898-4444 FAX: 814-898-1179  
Copyright 2022 All Rights Reserved by FULLER & DANIELO, P.C.

FULLER  
DANIELO  
P.C.

ARCHITECTS  
PLANNERS

LFG  
LANDMARK  
FACILITIES  
GROUP, INC.  
252 East Avenue  
Greenville, SC 29601  
(253) 866-4029  
(253) 866-4019 Fax

LICENSE EXP. DATE: 03-31-2026

S.E.D. CONTROL NUMBER:  
GREENVILLE ELEMENTARY SCHOOL  
66-04-06-03-0-008-021

EDGEMONT SCHOOL DISTRICT  
GREENVILLE ELEMENTARY SCHOOL  
CAFETERIA RENOVATION  
DRAWING TITLE  
FIRST FLOOR PLUMBING PLANS

01-31-2025	BID
01-10-2022	SED SUBMISSION
DATE	ISSUED TO
SHEET SIZE 30"x42"	DRAWING NO. GVES P101
SCALE AS NOTED	FILE NO. 24529.01
DRAWN BY LFG	