

GENERAL NOTES:

- THE DRAWINGS ON THESE PLANS ARE DIAGRAMMATIC. THIS CONTRACTOR SHALL BE RESPONSIBLE FOR COORDINATING HIS WORK WITH OTHER TRADES AND THE BUILDING STRUCTURE. NO EXTRA PAYMENTS WILL BE AUTHORIZED FOR REROUTING OR REMOVAL OF INSTALLED WORK DUE TO LACK OF COORDINATION WITH OTHER SYSTEMS.
- THIS CONTRACTOR SHALL BE RESPONSIBLE FOR ALL CUTTING AND PATCHING OF WALLS, FLOORS AND CEILINGS AS REQUIRED FOR INSTALLATION OF HIS WORK.
- THIS CONTRACTOR SHALL FURNISH AND INSTALL ACCESS PANELS AS REQUIRED WHERE ACCESSIBILITY TO COMPONENTS (VALVES, TRAPS, CLEANOUTS, ETC.) IS REQUIRED FOR MAINTENANCE AND/OR SYSTEM OPERATION.
- ALL PENETRATIONS THROUGH FIRE RATED PARTITIONS SHALL BE SEALED FIRE AND SMOKE TIGHT WITH AN APPROPRIATE U.L. LISTED FIRESTOPPING MATERIAL AND OR SYSTEM.
- ALL PENETRATIONS THROUGH FOUNDATIONS AND EXTERIOR WALLS SHALL BE SEALED WITH EDPM OR EDPM RUBBER GASKET AND SEALED WITH A WATERPROOF, NON-HARDENING SEALANT.
- FURNISH AND INSTALL UNDER SINK PROTECTIVE PIPE COVER KITS ON EXPOSED PIPING AT ALL ADA ACCESSIBLE SINKS AND LAVATORIES.
- COORDINATE FIXTURE ROUGH-INS AND INSTALLATIONS WITH THE ARCHITECTURAL PLANS.
- ALL EXPOSED DOMESTIC WATER DISTRIBUTION PIPING IS TO BE INSULATED.
- PROVIDE SHUT-OFF VALVES AT ALL BRANCH PIPING TAKE-OFFS (UNO) AND AT ALL CONNECTIONS TO EQUIPMENT. PROVIDE UNIONS AT ALL EQUIPMENT CONNECTIONS.
- PROVIDE DRAINS WITH HOSE ADAPTERS AND CAPS ON PIPING AT ALL LOW POINTS. PROVIDE MANUAL VENTS ON PIPING AT ALL HIGH POINTS.
- COORDINATE ELECTRICAL CHARACTERISTICS AND REQUIREMENTS OF ALL MECHANICAL EQUIPMENT WITH ELECTRICAL CONTRACTOR.
- ALL REQUIRED MOTOR STARTERS SHALL BE FURNISHED BY THIS CONTRACTOR AND INSTALLED BY THE E.C.
- ALL REQUIRED CONTROL EQUIPMENT AND WIRING SHALL BE FURNISHED & INSTALLED BY THIS CONTRACTOR.
- WHERE INSTALLATION OR REMOVAL OF BELOW-SLAB PIPING IS INDICATED IN EXISTING CONCRETE SLAB, THIS CONTRACTOR SHALL SAW-CUT AND EXCAVATE THE EXISTING SLAB AS REQUIRED. UPON COMPLETION OF WORK, THE CONTRACTOR SHALL PATCH THE CONCRETE SLAB. FLOOR FINISH WORK BY G.C.
- THE TERMS "PROVIDE" OR "FURNISH", AS USED ON THESE PLANS, INDICATE THAT THE CONTRACTOR IS TO FURNISH AND INSTALL THE REFERENCED EQUIPMENT OR SYSTEMS IN THEIR ENTIRETY AS REQUIRED FOR A COMPLETE AND OPERABLE SYSTEM.
- CONTRACTOR SHALL PROVIDE ALL COMPONENTS INDICATED ON DETAIL SHEETS, PLANS, SPECIFICATIONS AND ALL PERTINENT EQUIPMENT REQUIRED FOR A COMPLETE AND WORKABLE SYSTEM.
- CONTRACT CLOSE OUT: IN THE PRESENCE OF THE OWNER, ENGINEER OR ARCHITECT; DEMONSTRATING OPERATION OF SYSTEMS AND THAT ALL SPECIFICATIONS HAVE BEEN MET TO THE SATISFACTION OF ALL PARTIES.
- IT IS THE INTENTION THAT THESE SPECIFICATIONS, AND DRAWINGS ACCOMPANYING SAME, SHALL PROVIDE FOR THE FURNISHING AND INSTALLING OF THE PLUMBING SYSTEMS COMPLETE AS SPECIFIED AND SHOWN. ANY WORK SHOWN ON THE DRAWINGS AND NOT PARTICULARLY DESCRIBED IN THE SPECIFICATIONS OR VICE VERSA, OR ANY WORK CHANGES WHICH MAY BE EVIDENTLY NECESSARY TO COMPLETE THE INSTALLATION SHALL BE FURNISHED BY THIS CONTRACTOR.
- IT IS THE INTENT AND PURPOSE OF THESE SPECIFICATIONS AND DRAWINGS TO INCLUDE AND PROVIDE FOR ALL MATERIALS, APPLIANCES AND LABOR TO PROPERLY COMPLETE AND LEAVE IN PERFECT WORKING CONDITION THE ENTIRE SYSTEM HEREINAFTER SPECIFIED. ANY MATERIAL, LABOR OR APPLIANCE NOT SPECIFICALLY MENTIONED IN THESE SPECIFICATIONS OR SHOWN ON THE DRAWINGS, BUT NECESSARY FOR A COMPLETE INSTALLATION MUST BE FURNISHED BY THIS CONTRACTOR.
- IT IS THE INTENT OF THESE PLANS AND SPECIFICATIONS TO PROVIDE ALTERATION, AND/OR NEW CONSTRUCTION AS INDICATED ON THE DRAWINGS AND IN THE SPECIFICATIONS TO PROVIDE COMPLETE NEW SYSTEMS IN EVERY RESPECT, CAPABLE OF OPERATING AS DESIGNED. IT IS NOT INTENDED THAT EVERY FITTING, MINOR DETAIL OR FEATURE BE SHOWN ON DRAWINGS. THE CONTRACTOR SHALL BE RESPONSIBLE FOR ANY DETAIL NECESSARY FOR COMPLETION OF THESE SYSTEMS IN ACCORDANCE WITH GOOD PRACTICE.

PLUMBING DEMOLITION NOTES:

- COORDINATE WITH ARCHITECTURAL PLANS FOR EXACT AREAS TO BE DEMOLISHED.
- REMOVE ALL EQUIPMENT AND PIPING AS INDICATED ON PLAN. REMOVALS SHALL INCLUDE ALL FITTINGS, SUPPORTS AND HANGERS.
- ANY DISCREPANCIES BETWEEN THE DEMOLITION PLANS AND ACTUAL FIELD CONDITIONS SHALL BE BROUGHT TO THE ATTENTION OF THE ARCHITECT OR ENGINEER. ANY DEMOLITION WORK WHICH MAY BE QUESTIONABLE DUE TO UNFORESEEN FIELD CONDITIONS SHALL NOT BE REMOVED UNTIL REVIEWED BY THE ARCHITECT, ENGINEER OR BUILDING FACILITIES MANAGER.
- DEMOLITION WORK SHALL INCLUDE THE PREPARATION OF EXISTING EQUIPMENT OR PIPING FOR CONNECTION TO NEW WORK. COORDINATE DEMOLITION WORK WITH THE CONSTRUCTION PLANS.
- ALL EQUIPMENT REMOVALS SHALL BECOME THE PROPERTY OF THIS CONTRACTOR. THIS CONTRACTOR SHALL BE RESPONSIBLE FOR THE PROPER REMOVAL AND DISPOSAL OF DEMOLITION ITEMS OFF-SITE, UNLESS OTHERWISE NOTED.
- ALL CUTTING AND PATCHING NECESSARY FOR THE DEMOLITION WORK SHALL BE THE RESPONSIBILITY OF THIS CONTRACTOR.
- IT SHALL BE THE OWNER'S RESPONSIBILITY TO REMOVE ANY LOOSE EQUIPMENT, FURNITURE, SUPPLIES, ETC. THAT MAY BE LOCATED IN THE AREA OF WORK.
- THE PLANS ARE INTENDED TO CONVEY THE EXTENT AND SCOPE OF THE DEMOLITION WORK. EVERY ITEM INTENDED FOR REMOVAL MAY NOT BE SHOWN. THE CONTRACTOR IS ADVISED TO SURVEY THE PROJECT SITE BEFORE SUBMITTING A BID FOR DEMOLITION WORK.

GENERAL PLUMBING NOTES:

- KITCHEN FIXTURES ONLY SHALL BE SERVED WITH (140°F) HOT WATER. (120°F) HOT WATER WILL SERVE HAND WASHING FIXTURES IN KITCHEN.
- ALL OTHER AREAS SHALL BE SERVED WITH (110°F) HOT WATER. MAXIMUM OUTLET TEMPERATURE FOR ANY FIXTURE (EXCEPT THOSE IN KITCHEN) SHALL BE SET @ 100°F.
- DRAIN PIPING SHOWN ON PLANS SHALL BE INSTALLED BELOW THE FLOOR SHOWN (BELOW SLAB OR ABOVE CEILING OF LOWER FLOOR AS APPROPRIATE) UNLESS OTHERWISE NOTED.
- ALL PLUMBING SUPPLY & VENT PIPING SHOWN SHALL BE INSTALLED IN THE CEILING OF THE FLOOR PLAN SHOWN, UNLESS OTHERWISE NOTED.
- PLUMBING CONTRACTOR IS RESPONSIBLE FOR OWN CUTTING & PATCHING AS REQUIRED. FINISHING SHALL BE BY GENERAL CONTRACTOR.
- INSTALL SECTIONALIZING VALVES AT ALL MAIN "T" ON DOMESTIC HOT & COLD WATER SERVICE.
- VENT PIPING UNDER SLABS SHALL BE A MINIMUM OF 2".
- WASTE PIPING UNDER SLABS SHALL BE A MINIMUM OF 3".
- ALL PLUMBING FIXTURES AND TRIM SHALL BE IN ACCORDANCE WITH ALL APPLICABLE NATIONAL, STATE AND LOCAL CODES, AS WELL AS ALL ADA AND ANSI-A-117.1 REQUIREMENTS.
- INSTALL CONDENSATION CONTROL INSULATION: MINIMUM 1"-INCH THICK FOR ALL PIPE SIZES.
 - COOLING COIL CONDENSATION PIPING TO WASTE PIPING FIXTURE OR INLET. (COORDINATE W/ MECHANICAL CONTRACTOR).
 - PLUMBING PIPING AS FOLLOWS:
 - BODY OF ROOF DRAINS AND STORM PIPE OF HORIZONTAL & VERTICAL RUNS, & OFFSETS (INCLUDING ELBOWS) OF INTERIOR DOWN SPOUT PIPING IN ALL AREAS.
 - WASTE PIPING FROM ELECTRIC WATER COOLERS TO DRAINAGE SYSTEM.
 - WASTE PIPING LOCATED ABOVE BASEMENT FLOOR FROM AIR HANDLING UNITS, FROM FIXTURE (INCLUDING TRAP) TO MAIN VERTICAL WASTE PIPE. (COORDINATE W/ MECHANICAL CONTRACTOR).
 - COLD WATER PIPING.
- HOT & HOT WATER RETURN PIPING SHALL BE INSULATED PER WRITTEN SPECIFICATIONS AND NYS ENERGY CONSERVATION CONSTRUCTION CODE.
- PLUMBING CONTRACTOR SHALL REFER TO ARCHITECTURAL DRAWINGS FOR EXACT LOCATION OF ROOF DRAINS AND FOR ADDITIONAL ROOF DRAIN WORK NOT SHOWN ON PLUMBING DRAWING.
- ROOF LEADERS MUST BE CONVEYED INDEPENDENTLY FROM SANITARY SEWER SYSTEMS, (STORM DRAIN SHALL NEVER TIE INTO SANITARY SEWER SYSTEM).
- UNLESS OTHERWISE NOTED, ALL VALVES 2" & SMALLER SHALL BE QUARTER-TURN BALL VALVES AND ALL VALVES 2½" & LARGER SHALL BE GATE VALVES. ALL VALVES SHALL BE OF FULL-PORT DESIGN.
- PLUMBING CONTRACTOR SHALL OBTAIN ALL PERMITS REQUIRED & PAY ALL FEES.
- PLUMBING CONTRACTOR SHALL BE RESPONSIBLE FOR TRENCHING BEDDING AND BACK FILLING AS PER SPECIFICATIONS. ALL TRENCH WORK TO BE COORDINATED WITH THE GENERAL CONSTRUCTION CONTRACTOR.
- ALL PENETRATIONS THROUGH FIRE RATED PARTITIONS SHALL BE SEALED FIRE AND SMOKE TIGHT WITH AN APPROPRIATE U.L. LISTED FIRESTOPPING MATERIAL AND OR SYSTEM.

KITCHEN PLUMBING NOTES:

- EQUIPMENT SUPPLIED BY A VENDOR OTHER THAN THE KEC HAVE ALL PLUMBING, ELECTRICAL, AND HVAC MECHANICAL CONNECTIONS VERIFIED PRIOR TO CONSTRUCTION.
- ALL ROUGH-INS MUST BE MADE IN ACCORDANCE WITH ALL APPLICABLE STATE & LOCAL CODES.
- REFER TO EQUIPMENT SPECIFICATIONS BOOKLET FOR ADDITIONAL INFORMATION ON SUPPLIED KITCHEN EQUIPMENT.
- ALL ROUGH-INS AND FINAL CONNECTIONS TO BE FURNISHED AND INSTALLED BY PLUMBING CONTRACTOR.
- GAS MAIN TO KITCHEN AREA REQUIRES A ELECTRIC-ACTUATED GAS SHUT OFF SOLENOID VALVE TO BE SUPPLIED & INSTALLED BY THE PLUMBING CONTRACTOR UNLESS OTHERWISE NOTED.
- KITCHEN EQUIPMENT CONTRACTOR TO FURNISH GAS COOKING EQUIPMENT WITH PRESSURE REGULATORS & ALL OTHER APPURTENANCES REQUIRED PER MANUFACTURERS SPECIFICATIONS AND LOCAL CODES.
- ALL INDIRECT DRAINS LINES ARE TO BE PIPED TO FLOOR DRAINS BY PLUMBING CONTRACTOR AND AIR GAPPED AS PER CODE.
- PLUMBING CONTRACTOR TO FURNISH AND INSTALL HOT AND COLD WATER LINE CHECK VALVES AT ALL SPRAY SYSTEM UNIT MIXING VALVES.
- KITCHEN EQUIPMENT TO BE PROVIDED & SET IN PLACE BY KITCHEN CONTRACTOR. ALL ROUGH-INS FINAL CONNECTIONS BY PLUMBING CONTRACTOR. COORDINATE WITH KITCHEN CONTRACTOR FOR EXACT LOCATIONS.
- ALL FAUCETS FOR FOOD SERVICE EQUIPMENT FURNISHED BY KITCHEN EQUIPMENT CONTRACTOR TO BE INSTALLED BY P.C.
- ALL APPURTENANCES AND SPECIALTIES REQUIRED FOR KITCHEN EQUIPMENT (GAS PRESSURE REGULATORS, WATER PRESSURE REDUCING VALVES, ETC.) TO BE FURNISHED BY KITCHEN EQUIPMENT CONTRACTOR AND INSTALLED BY PLUMBING CONTRACTOR.

PIPING SYMBOLS

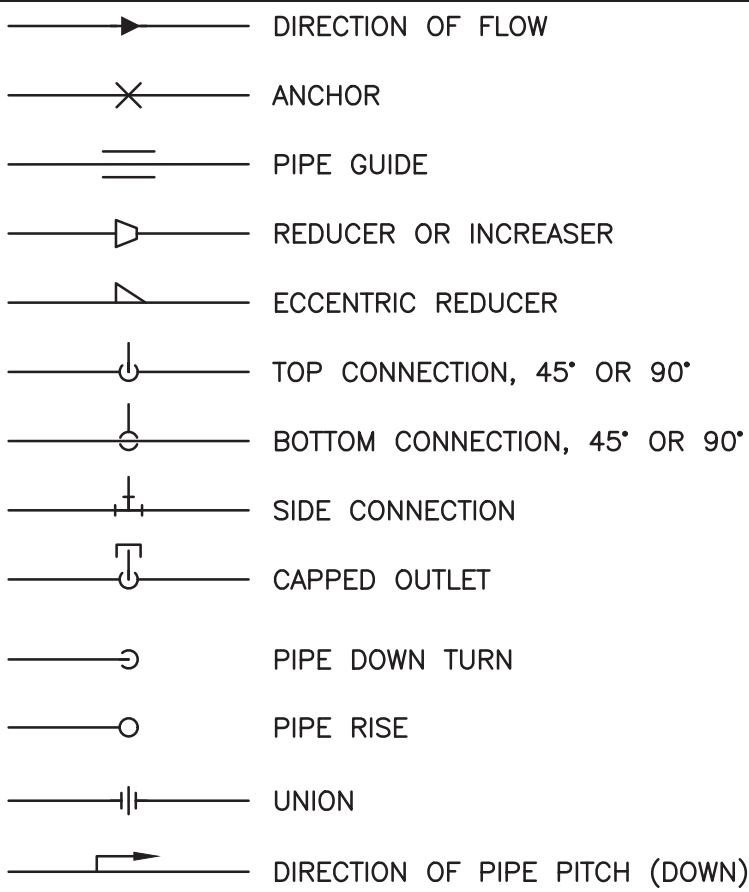

PLUMBING LINE TYPES

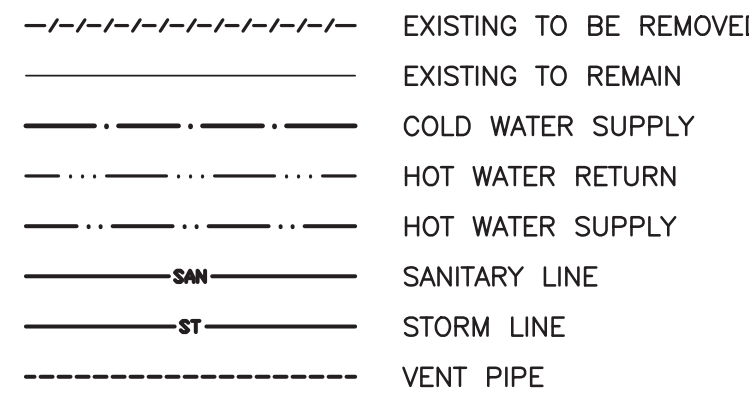

GENERAL SYMBOLS

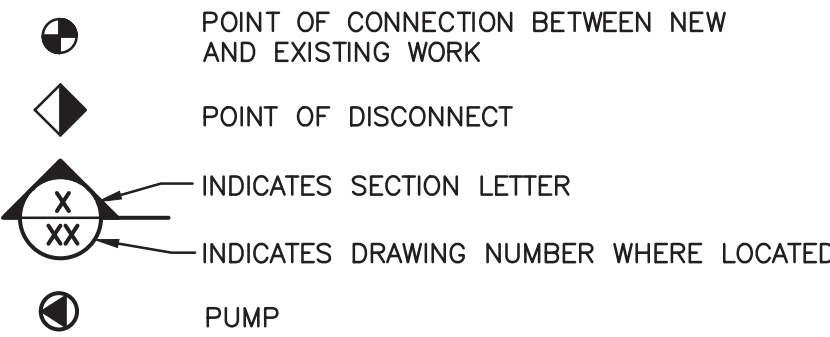

VALVE SYMBOLS

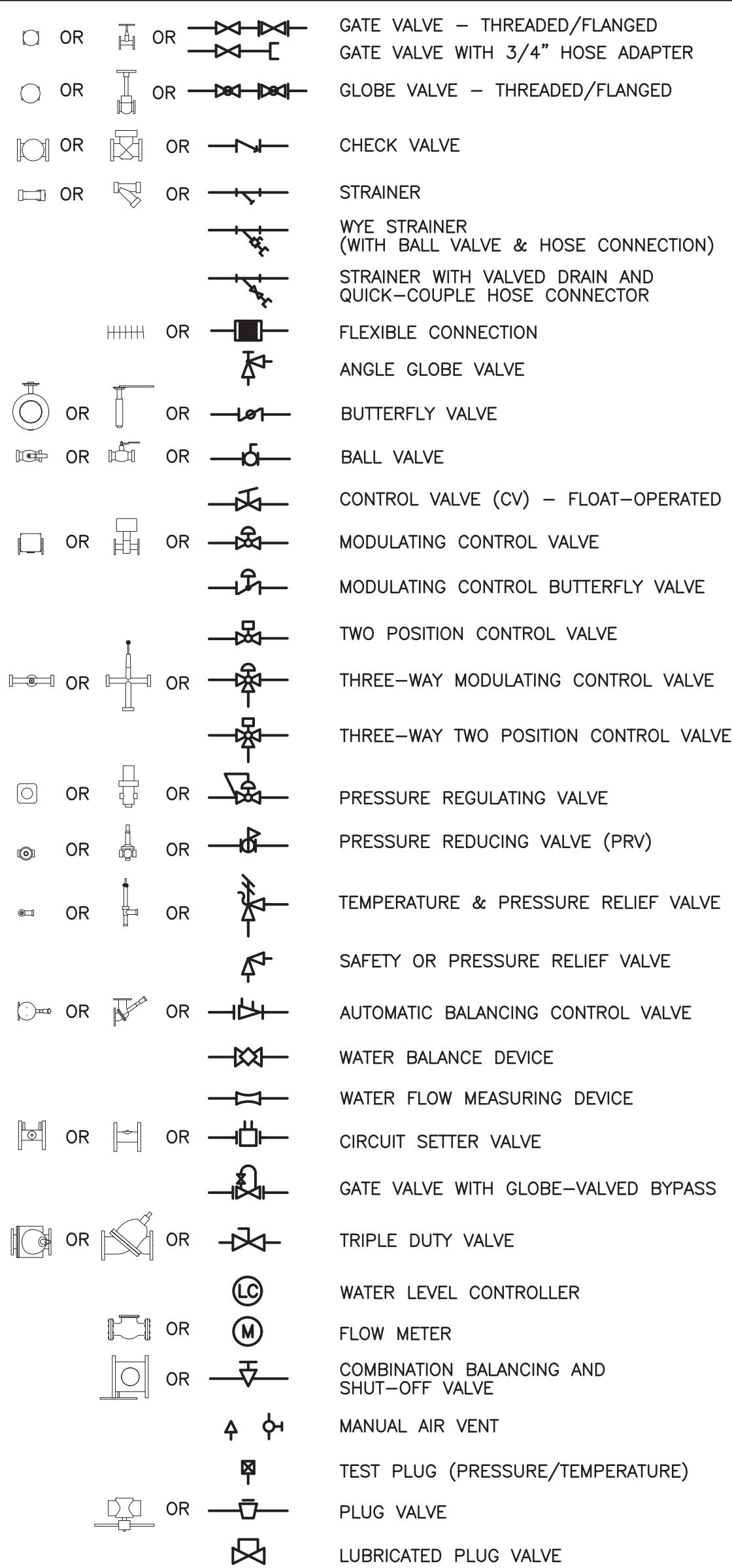

ABBREVIATIONS

A	MEDICAL AIR
ACT	ACOUSTIC CEILING TILE
AD	ACCESS DOOR
AFF	ABOVE FINISHED FLOOR
AP	ACCESS PANEL
AW	ACID WASTE PIPE
BTUH	BRITISH THERMAL UNITS/HOUR
CLG	CEILING
CO	CLEAN OUT
CP	CONDENSATE PUMP
CW	DOMESTIC COLD WATER
DIA	DIAMETER
D	DRAIN
DN	DOWN
DP	DIFFERENTIAL PRESSURE
E.C.	ELECTRICAL CONTRACTOR
ECC	ENGINEERING CONTROL CENTER
EMD	END OF MAIN DRIP (STEAM)
ET	EXPANSION TANK
EUH	ELECTRIC UNIT HEATER
EXIST	EXISTING
FC	FLEXIBLE CONNECTION
FCO	FLOOR CLEAN OUT
FD	FLOOR DRAIN
FLR.	FLOOR
FPC	FIRE PROTECTION CONTRACTOR
G.C.	GENERAL CONTRACTOR
GPH	GALLONS PER HOUR
GPM	GALLONS PER MINUTE
G.SAN	"GREASE LADEN" SANITARY DRAINAGE PIPE
H.C.	HVAC CONTRACTOR
HP	HORSE POWER
HTWR	HIGH TEMP. HOT WATER RETURN PIPE (140°F)
HTWS	HIGH TEMP. HOT WATER PIPE (140°F)
HW	DOMESTIC HOT WATER PIPE (120°F)
HWR	DOMESTIC HOT WATER RETURN PIPE (120°F)
LBS/HR	POUNDS PER HOUR
LF	LINEAR FEET
MAX.	MAXIMUM
MBH	ONE THOUSAND BTUH
MER	MECHANICAL EQUIPMENT ROOM
MIN.	MINIMUM
MV	MEDICAL VACUUM
NOM.	NOMINAL
O	OXYGEN
P	PUMP
P.C.	PLUMBING CONTRACTOR
PD	PRESSURE DROP (FEET OF WATER)
PRV	PRESSURE REDUCING VALVE
PSI	POUNDS PER SQUARE IN.
SAN	SANITARY DRAINAGE PIPE
S.S.	STAINLESS STEEL
ST	STORM DRAINAGE PIPE
UH	UNIT HEATER
U.N.O.	UNLESS NOTED OTHERWISE
V	VENT PIPE
VI	VIBRATION ISOLATOR
VIF	VERIFY IN FIELD
VTR	VENT THROUGH ROOF
WCO	WALL CLEAN OUT
WF	WATER FILTER
WFM	WATER FLOW MEASURING DEVICE
WH	WATER HEATER

DOMESTIC WATER HEATER NOTES:

- PIPE P&T VALVE TO FLOOR DRAIN.
- PROVIDE BOILER DRAINS FOR EACH HEATER.
- PROVIDE 4" CONCRETE HOUSEKEEPING PAD UNDER WATER HEATERS AND EXPANSION TANK.
- PROVIDE UNIONS AT INLET AND OUTLET CONNECTIONS TO ALL EQUIPMENT.
- ALL VALVES TO BE 1/4 TURN BALL VALVES, FULL PORT, UNLESS OTHERWISE NOTED.
- INDEPENDENTLY SUPPORT PUMPS AS NECESSARY. ELECTRICAL CONNECTION BY E.C. CONTROL BY THIS CONTRACTOR.
- MOTORIZED SOLENOID VALVES FOR SAFETY SHUTDOWN SHALL BE INSTALLED WITH AQUASTAT CONTROLLER SET AT +15°F ABOVE DELIVERY TEMPERATURE (ADJUSTABLE). VALVES SHALL BE SELF CONTAINED, AUTOMATIC RESETING.

2020 ENERGY CONSERVATION CONSTRUCTION CODE OF NYS
TABLE C403.11.3
MINIMUM PIPE INSULATION THICKNESS (IN INCHES)^{a,c}

FLUID OPERATING TEMPERATURE RANGE AND USAGE (°F)	INSULATION CONDUCTIVITY		NOMINAL PIPE OR TUBE SIZE (INCHES)					
	CONDUCTIVITY (BTU·IN)/(H·FT²·°F) ^b	MEAN RATING TEMPERATURE °F	<1"	1 TO <1½"	1½" TO <4"	4" TO <8"	8"	
> 350	0.32–0.34	250	4.5	5.0	5.0	5.0	5.0	
251–350	0.29–0.32	200	3.0	4.0	4.5	4.5	4.5	
201–250	0.27–0.30	150	2.5	2.5	2.5	3.0	3.0	
141–200	0.25–0.29	125	1.5	1.5	2.0	2.0	2.0	
105–140	0.21–0.28	100	1.0	1.0	1.5	1.5	1.5	
40–60	0.21–0.27	75	0.5	0.5	1.0	1.0	1.0	
< 40	0.20–0.26	50	0.5	1.0	1.0	1.0	1.5	

FOR SI: 1" = 25.4mm, °C = [(°F)–32]/1.8
a. FOR PIPING SMALLER THAN 1½" AND LOCATED IN PARTITIONS WITHIN CONDITIONED SPACES, REDUCTION OF THESE THICKNESSES BY 1" SHALL BE PERMITTED (BEFORE THICKNESS ADJUSTMENT REQUIRED IN FOOTNOTE B) BUT NOT TO A THICKNESS LESS THAN 1".
b. FOR INSULATION OUTSIDE THE STATED CONDUCTIVITY RANGE, THE MINIMUM THICKNESS (T) SHALL BE DETERMINED AS FOLLOWS:
$$T = r[(1+t/R)^{k-1}]$$

WHERE:
T = MINIMUM INSULATION THICKNESS
r = ACTUAL OUTSIDE RADIUS OF PIPE
t = INSULATION THICKNESS LISTED IN THE TABLE APPLICABLE FLUID TEMPERATURE AND PIPE SIZE
K = CONDUCTIVITY OF ALTERNATE MATERIAL AT MEAN RATING TEMPERATURE INDICATED FOR THE APPLICABLE FLUID TEMPERATURE [(BTU·IN)/(H·FT²·°F)]
k = THE UPPER VALUE OF THE CONDUCTIVITY RANGE LISTED IN THE TABLE FOR THE APPLICABLE FLUID TEMPERATURE
c. FOR DIRECT-BURIED HEATING AND HOT WATER SYSTEM PIPING, REDUCTION OF THESE THICKNESSES BY 1½" (38mm) SHALL BE PERMITTED (BEFORE THICKNESS ADJUSTMENT REQUIRED IN FOOTNOTE B BUT NOT TO THICKNESSES LESS THAN 1".

ENERGY CODE STATEMENT:

TO THE BEST OF THE REGISTERED DESIGN PROFESSIONAL'S KNOWLEDGE, BELIEF AND PROFESSIONAL JUDGMENT, THESE PLANS AND/OR SPECIFICATIONS ARE IN COMPLIANCE WITH THE 2020 ENERGY CODE.

UNIFORM CODE STATEMENT:

TO THE BEST OF THE REGISTERED DESIGN PROFESSIONAL'S KNOWLEDGE, BELIEF AND PROFESSIONAL JUDGMENT, THESE PLANS AND/OR SPECIFICATIONS ARE IN COMPLIANCE WITH THE 2020 UNIFORM CODE.



NOTE: CONTRACTOR SHALL MARK OUT AND LOCATE ALL UNDERGROUND UTILITIES AND STRUCTURES ON THE PREMISES. NO ADDITIONAL COMPENSATION SHALL BE PROVIDED FOR ALTERATIONS TO DESIGN PLANS DUE TO LACK OF LOCATING. CONTRACTOR SHALL BE RESPONSIBLE FOR PAYING FOR RE-LOCATING OR DAMAGES RESULTING FROM LACK OF LOCATING.

UNAUTHORIZED ALTERATION OR ADDITION TO A PLAN BEARING A LICENSED PROFESSIONAL ENGINEER'S SEAL IS A VIOLATION OF SECTION 7209, SUB-DIVISION 2 OF THE N.Y. STATE EDUCATION LAW. FELLENERZ ENGINEERING, LLP CERTIFICATE OF AUTHORIZATION #: 0017795

FELLENERZ III
ENGINEERING LLP

www.fellp.com

22 Mulberry St., Suite 2A,
Middletown, NY 10940
t 845-343-1481 fx 845-343-4986

181 Church St., Suite 100,
Poughkeepsie, NY 12601
t 845-454-9704 fx 855-320-8735

DESIGNED BY: RW	DRAWN BY: JCL	APPROVED BY: EDF	FE PROJECT #: 23-369
--------------------	------------------	---------------------	-------------------------

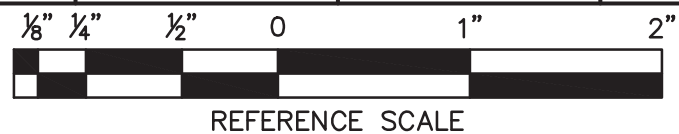

PEEKSKILL FIREHOUSE KITCHEN INCUBATOR

City of Peekskill (Owner)
701 Washington Street
Peekskill, New York 10566
S-B/L: 32-20-9-1
City of Peekskill - Westchester County

DRAFT CONSTRUCTION DOCUMENT - NOT FOR PERMIT OR CONSTRUCTION

Date: September 17, 2024

Revisions:

P0.01

JTA
JOSEPH THOMPSON
ARCHITECT

Joseph G. Thompson Architect, PLLC
108 N Division Street, Ste 100
Peekskill, New York 10566

PH: (845) 532-8156
EM: joe@thompsonarch.com

NOTES:

IT IS A VIOLATION OF THE LAW FOR ANY PERSON UNLESS ACTING UNDER THE DIRECTION OF A LICENSED ARCHITECT OR ENGINEER, TO ALTER AN ITEM IN ANY WAY. IF AN ITEM BEARING THE SEAL OF AN ARCHITECT OR ENGINEER IS ALTERED, THE ALTERING ARCHITECT OR ENGINEER SHALL AFFIX TO HIS ITEM THE SEAL AND THE NOTATION ALTERED BY FOLLOWED BY HIS SIGNATURE AND THE DATE OF SUCH ALTERATION, AND A SPECIFIC DESCRIPTION OF THE ALTERATION.

DO NOT SCALE DRAWINGS. WRITTEN DIMENSIONS GOVERN.

© JOSEPH G THOMPSON ARCHITECT, PLLC. ALL RIGHTS RESERVED.



SEAL
ERIC D. FELLENERZ, P.E.
NY PROFESSIONAL ENGINEER
NO. 07004-1
ISSUED 1999 EXP. 8/25

PEEKSKILL FIREHOUSE KITCHEN INCUBATOR

City of Peekskill (Owner)
701 Washington Street
Peekskill, New York 10566
S-B-L: 32.20.9-1
City of Peekskill - Westchester County

DRAFT CONSTRUCTION DOCUMENT - NOT FOR PERMIT OR CONSTRUCTION

Date: September 17, 2024

Revisions:

1 PLUMBING: DEMOLITION FIRST FLOOR SANITARY STROM WATER & NATURAL GAS PLAN

SCALE: 3/16"=1'-0"

DEMOLITION KEYED NOTES:

- 1 REMOVE VENT THROUGH WALL. G.C. TO PATCH, SEAL, AND REPAIR OPENING TO MATCH EXISTING.
- 2 DISCONNECT AND REMOVE INDICATED SECTION OF STORM LINE. PREPARE BOTH ENDS FOR CONNECTION TO NEW PIPING. DISCONNECTION AND NEW CONNECTIONS TO OCCUR ON SAME DAY.
- 3 DEMO SANITARY PIPING BACK BELOW FLOOR, THEN CAP AND SEAL. G.C. TO COVER FLOOR OPENING AND PATCH, SEAL, AND REPAIR FLOOR TO MATCH EXISTING.
- 4 DEMO TRAP AND SANITARY BACK BEHIND WALL, THEN CAP AND SEAL. G.C. TO FILL WALL OPENING AND PATCH, SEAL, AND REPAIR WALL TO MATCH EXISTING.
- 5 DEMO TRAP AND SANITARY TO SANITARY STACK AND PREPARE FOR CONNECTION TO NEW.
- 6 DEMO SANITARY PIPING BACK TO FLOOR CONNECTION AND PREPARE FOR CONNECTION TO NEW.
- 7 DEMO NATURAL GAS PIPING BACK TO METER.

DEMOLITION GENERAL NOTE:

1. ALL ROOF PENETRATIONS ARE 4" UNLESS OTHERWISE SPECIFIED.



NOTE: CONTRACTOR SHALL MARK OUT AND LOCATE ALL UNDERGROUND UTILITIES AND STRUCTURES ON THE PREMISES. NO ADDITIONAL COMPENSATION SHALL BE PROVIDED FOR ALTERATIONS TO DESIGN PLANS DUE TO LACK OF LOCATING. CONTRACTOR SHALL BE RESPONSIBLE FOR PAYING FOR RE-LOCATING OR DAMAGES RESULTING FROM LACK OF LOCATING.

UNAUTHORIZED ALTERATION OR ADDITION TO A PLAN BEARING A LICENSED PROFESSIONAL ENGINEER'S SEAL IS A VIOLATION OF SECTION 7209, SUB-DIVISION 2 OF THE N.Y. STATE EDUCATION LAW. FELLENER ENGINEERING, LLP CERTIFICATE OF AUTHORIZATION #: 0017795

FELLENER III
ENGINEERING LLP

www.fellp.com

22 Mulberry St., Suite 2A,
Middletown, NY 10940
t 845-343-1481 fx 845-343-4986

181 Church St., Suite 100,
Poughkeepsie, NY 12601
t 845-454-9704 fx 855-320-8735

DESIGNED BY: RW DRAWN BY: WPB APPROVED BY: EDF FE PROJECT #: 23-369

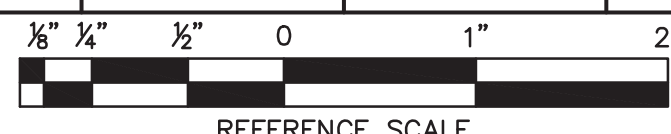

REFERENCE SCALE

PD1.01

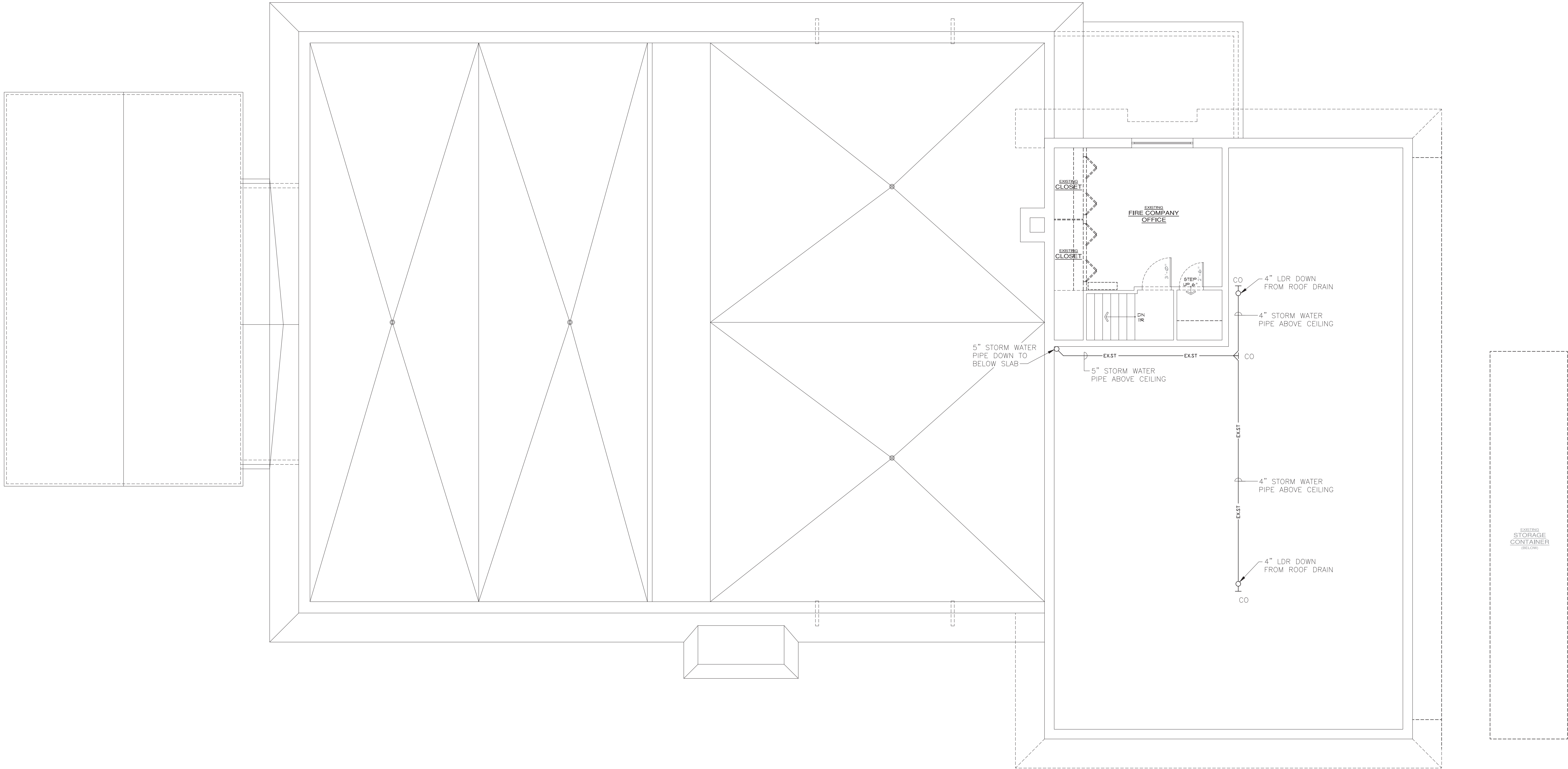

1 PLUMBING: DEMOLITION SECOND FLOOR SANITARY PLAN 
SCALE: 3/16"=1'-0"

UNAUTHORIZED ALTERATION OR ADDITION TO A PLAN BEARING A LICENSED PROFESSIONAL ENGINEER'S SEAL IS A VIOLATION OF SECTION 7209, SUB-DIVISION 2 OF THE N.Y. STATE EDUCATION LAW. FELLENZER ENGINEERING, LLP
CERTIFICATE OF AUTHORIZATION #: 0017795

FELLENZER III
ENGINEERING LLP
www.fellp.com

22 Mulberry St., Suite 2A,
Middletown, NY 10940
t 845-343-1481 fx 845-343-4986

181 Church St., Suite 100,
Poughkeepsie, NY 12601
t 845-454-9704 fx 855-320-8735

DESIGNED BY: RW	DRAWN BY: WPB	APPROVED BY: EDF	FE PROJECT #: 23-369
--------------------	------------------	---------------------	-------------------------

REFERENCE SCALE



Joseph G. Thompson Architect, PLLC
100 N Division Street, Ste 100
Peekskill, New York 10566
PH: (845) 532-8156
EM: joe@jthompsonarch.com

NOTES:
IT IS A VIOLATION OF THE LAW FOR ANY PERSON, UNLESS ACTING UNDER THE DIRECTION OF A LICENSED ARCHITECT OR ENGINEER, TO ALTER AN ITEM IN ANY WAY. IF AN ITEM BEARING THE SEAL OF AN ARCHITECT OR ENGINEER IS ALTERED, THE ALTERING ARCHITECT OR ENGINEER SHALL AFFIX TO HIS ITEM THE SEAL AND THE NOTATION ALTERED BY FOLLOWED BY HIS SIGNATURE AND THE DATE OF SUCH ALTERATION, AND A SPECIFIC DESCRIPTION OF THE ALTERATION.
DO NOT SCALE DRAWINGS. WRITTEN DIMENSIONS GOVERN.
© JOSEPH G THOMPSON ARCHITECT, PLLC. ALL RIGHTS RESERVED.



SEAL
ERIC D. FELLENZER, P.E.
NY PROFESSIONAL ENGINEER
NO. 073044-1
ISSUED 1995 EXP. 8/25

PEEKSKILL FIREHOUSE KITCHEN INCUBATOR

City of Peekskill (Owner)
701 Washington Street
Peekskill, New York 10566
S-B-L: 32-20-9-1
City of Peekskill - Westchester County

DRAFT CONSTRUCTION DOCUMENT - NOT FOR PERMIT OR CONSTRUCTION

Date: September 17, 2024

Revisions:

PD1.02

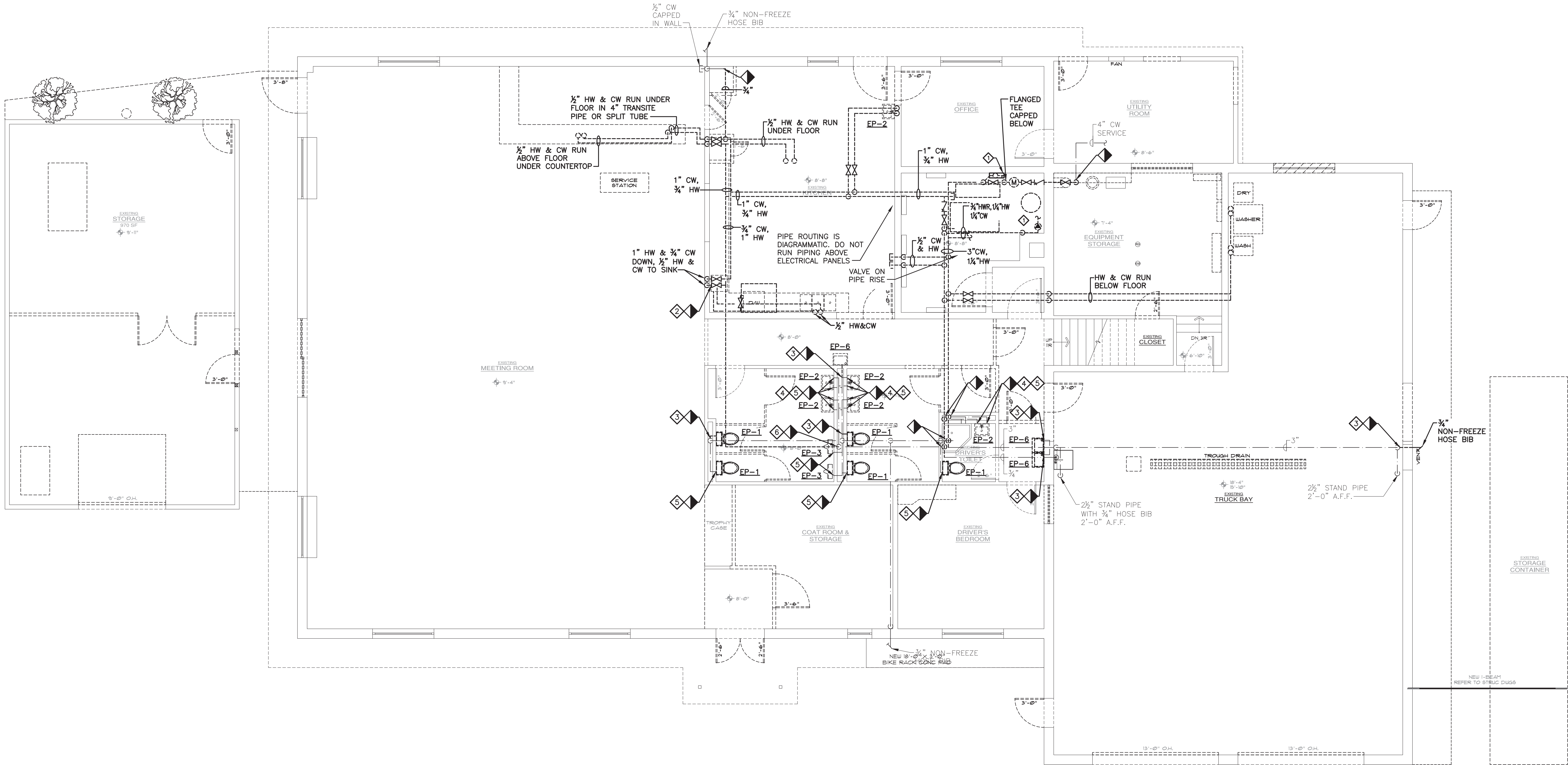

1 PLUMBING: DEMOLITION FIRST FLOOR DOMESTIC WATER PLAN
SCALE: 3/16"=1'-0"

DEMOLITION KEYED NOTES:

- 1 SEE DETAIL 1/P7.01 FOR DOMESTIC WATER PIPING IN THIS AREA.
- 2 DEMO DOMESTIC HOT WATER WATER LINE AND SUPPLY STOP, IF PRESENT, BACK TO NEAREST TEE OR VALVE, THEN CAP AND SEAL. LEAVE NO DEAD ENDS. G.C. TO COVER OPENING AND PATCH, SEAL, AND REPAIR OPENING TO MATCH EXISTING.
- 3 DEMO DOMESTIC COLD WATER LINE AND SUPPLY STOP, IF PRESENT BACK TO NEAREST TEE, THEN CAP AND SEAL. LEAVE NO DEAD ENDS. G.C. TO COVER OPENING AND PATCH, SEAL, AND REPAIR OPENING TO MATCH EXISTING.
- 4 DEMO DOMESTIC HOT WATER LINE AND SUPPLY STOP, IF PRESENT, BACK TO NEAREST TEE AND PREPARE FOR CONNECTION TO NEW.
- 5 DEMO DOMESTIC COLD WATER LINE AND SUPPLY STOP, IF PRESENT, BACK TO NEAREST TEE AND PREPARE FOR CONNECTION TO NEW.
- 6 DISCONNECT DOMESTIC HOT WATER LINE AT TEE AND DEMO SECTION INDICATED. CAP LINE TO REMAIN AT TEE, LEAVE NO DEAD ENDS.



NOTE: CONTRACTOR SHALL MARK OUT AND LOCATE ALL UNDERGROUND UTILITIES AND STRUCTURES ON THE PREMISES. NO ADDITIONAL COMPENSATION SHALL BE PROVIDED FOR ALTERATIONS TO DESIGN PLANS DUE TO LACK OF LOCATING. CONTRACTOR SHALL BE RESPONSIBLE FOR PAYING FOR RE-LOCATING OR DAMAGES RESULTING FROM LACK OF LOCATING.

UNAUTHORIZED ALTERATION OR ADDITION TO A PLAN BEARING A LICENSED PROFESSIONAL ENGINEER'S SEAL IS A VIOLATION OF SECTION 7209, SUB-DIVISION 2 OF THE N.Y. STATE EDUCATION LAW. FELLENGER ENGINEERING, LLP CERTIFICATE OF AUTHORIZATION #: 0017795

FELLENGER III
ENGINEERING LLP
www.fellp.com

22 Mulberry St., Suite 2A,
Middletown, NY 10940
t 845-343-1481 fx 845-343-4986

181 Church St., Suite 100,
Poughkeepsie, NY 12601
t 845-454-9704 fx 855-320-8735

DESIGNED BY:	DRAWN BY:	APPROVED BY:	FE PROJECT #:
RW	WPB	EDF	23-369

REFERENCE SCALE

PEEKSKILL FIREHOUSE KITCHEN INCUBATOR

City of Peekskill (Owner)
701 Washington Street
Peekskill, New York 10566
S-B-L: 32-20-9-1
City of Peekskill - Westchester County

DRAFT CONSTRUCTION DOCUMENT - NOT FOR PERMIT OR CONSTRUCTION

Date: September 17, 2024

Revisions:

PD2.01



Joseph G. Thompson Architect, PLLC
108 N Division Street, Ste 100
Peekskill, New York 10566
PH: (845) 532-8156
EM: joe@jthompsonarch.com

NOTES:
IT IS A VIOLATION OF THE LAW FOR ANY PERSON, UNLESS ACTING UNDER THE DIRECTION OF A LICENSED ARCHITECT OR ENGINEER TO ALTER AN ITEM IN ANY WAY. IF AN ITEM BEARING THE SEAL OF AN ARCHITECT OR ENGINEER IS ALTERED, THE ALTERING ARCHITECT OR ENGINEER SHALL AFFIX TO HIS ITEM THE SEAL AND THE NOTATION ALTERED BY FOLLOWED BY HIS SIGNATURE AND THE DATE OF SUCH ALTERATION, AND A SPECIFIC DESCRIPTION OF THE ALTERATION.
DO NOT SCALE DRAWINGS. WRITTEN DIMENSIONS GOVERN.
© JOSEPH G THOMPSON ARCHITECT, PLLC. ALL RIGHTS RESERVED.



SEAL
ERIC D. FELLENGER, P.E.
NY PROFESSIONAL ENGINEER
NO. 073044-1
ISSUED 1995 EXP. 8/25

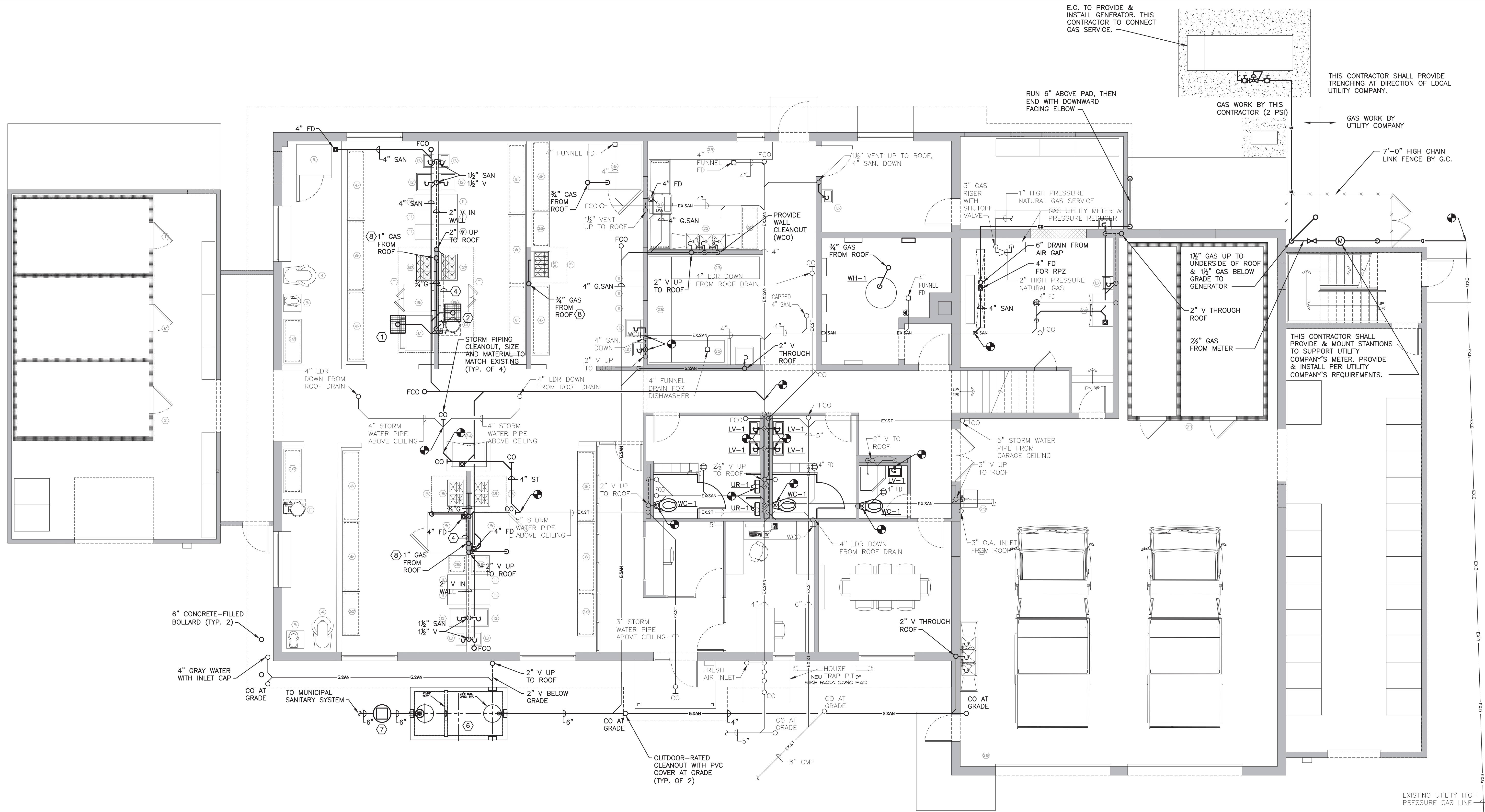

1 PLUMBING: CONSTRUCTION FIRST FLOOR SANITARY, STORM WATER, AND NATURAL GAS PLAN
SCALE: 3/16"=1'-0"

CONSTRUCTION KEYED NOTES:

- 24"x20"x4" FLOOR DRAIN BASIN WITH GRATE TO 4" SAN.
- 22"x24"x4" FLOOR DRAIN BASIN WITH GRATE TO 4" SAN.
- 7"x24"x4" FLOOR DRAIN BASIN WITH GRATE TO 4" SAN.
- 1-1/2" V IN WALL, SHOWN OUTSIDE WALL FOR CLARITY.
- " NATURAL GAS THROUGH WALL AT EXISTING OPENING. EXPAND OPENING AS REQUIRED TO ACCOMMODATE NEW PIPE.
- 1500-GAL PRECAST CONCRETE GREASE INTERCEPTOR BURIED NO DEEPER THAN 3'-0" BELOW GRADE.
- EFFLUENT SAMPLING VAULT BURIED NO DEEPER THAN 3'-0" BELOW GRADE.
- INSTALL GAS SHUTOFF VALVE UPSTREAM OF KITCHEN APPLIANCES PER KITCHEN HOOD DRAWINGS. COORDINATE WITH MECHANICAL CONTRACTOR.

CONSTRUCTION NOTES:

- KITCHEN EQUIPMENT, INCLUDING THE DISHWASHER AND HANDWASH, PREP, AND POT SINKS, TO BE PROVIDED BY KITCHEN EQUIPMENT CONTRACTOR WITH FINAL PLUMBING CONNECTIONS TO BE MADE BY PLUMBING CONTRACTOR. PLUMBING CONTRACTOR TO PROVIDE AND INSTALL FIXTURES SCHEDULED ON DRAWING P0.01
- SEE "KITCHEN EQUIPMENT CONNECTIONS SCHEDULE" FOR CONNECTION SIZES, QUANTITIES, FLOWS, AND PRESSURES TO KITCHEN EQUIPMENT.
- COORDINATE METER RELOCATION AND SERVICE HOOKUP WITH UTILITY COMPANY. GAS WORK SHALL MEET UTILITY COMPANY REQUIREMENTS.
- SEE DETAILS FOR TYPICAL CONNECTION DETAILS AND REQUIRED COMPONENTS FOR GAS FIRED KITCHEN EQUIPMENT, INCLUDING SHUTOFF VALVES AND PRESSURE REGULATORS.



NOTE: CONTRACTOR SHALL MARK OUT AND LOCATE ALL UNDERGROUND UTILITIES AND STRUCTURES ON THE PREMISES. NO ADDITIONAL COMPENSATION SHALL BE PROVIDED FOR ALTERATIONS TO DESIGN PLANS DUE TO LACK OF LOCATING. CONTRACTOR SHALL BE RESPONSIBLE FOR PAYING FOR RE-LOCATING OR DAMAGES RESULTING FROM LACK OF LOCATING.

UNAUTHORIZED ALTERATION OR ADDITION TO A PLAN BEARING A LICENSED PROFESSIONAL ENGINEER'S SEAL IS A VIOLATION OF SECTION 7209, SUB-DIVISION 2 OF THE N.Y. STATE EDUCATION LAW. FELLENER ENGINEERING, LLP CERTIFICATE OF AUTHORIZATION #: 0017795

FELLENER III
ENGINEERING LLP

www.fellp.com

22 Mulberry St., Suite 2A,
Middletown, NY 10940
t 845-343-1481 fx 845-343-4986

181 Church St., Suite 100,
Poughkeepsie, NY 12601
t 845-454-9704 fx 855-320-8735

DESIGNED BY: RW
DRAWN BY: WPB
APPROVED BY: EDF
FE PROJECT #: 23-369

1"=10'-0"
REFERENCE SCALE

PEEKSKILL FIREHOUSE KITCHEN INCUBATOR

City of Peekskill (Owner)
701 Washington Street
Peekskill, New York 10566
S-B-L: 32.20-9-1
City of Peekskill - Westchester County

DRAFT CONSTRUCTION DOCUMENT - NOT FOR PERMIT OR CONSTRUCTION

JTA
JOSEPH THOMPSON
ARCHITECT

Joseph G. Thompson Architect, PLLC
109 N Division Street, Ste 100
Peekskill, New York 10566
PH: (845) 532-8156
EM: joe@jthompsonarch.com

NOTES:
IT IS A VIOLATION OF THE LAW FOR ANY PERSON, UNLESS ACTING UNDER THE DIRECTION OF A LICENSED ARCHITECT OR ENGINEER, TO ALTER AN ITEM IN ANY WAY, IF AN ITEM BEARING THE SEAL OF AN ARCHITECT OR ENGINEER IS ALTERED, THE ALTERING ARCHITECT OR ENGINEER SHALL AFFIX TO HIS SIGNATURE AND THE DATE OF SUCH ALTERATION, AND A SPECIFIC DESCRIPTION OF THE ALTERATION.
DO NOT SCALE DRAWINGS. WRITTEN DIMENSIONS GOVERN.
© JOSEPH G THOMPSON ARCHITECT, PLLC. ALL RIGHTS RESERVED.



SEAL
ERIC D. FELLENER, P.E.
NY PROFESSIONAL ENGINEER
NO. 073044-1
ISSUED 1995 EXP. 8/25

Date: September 17, 2024

Revisions:

P1.01

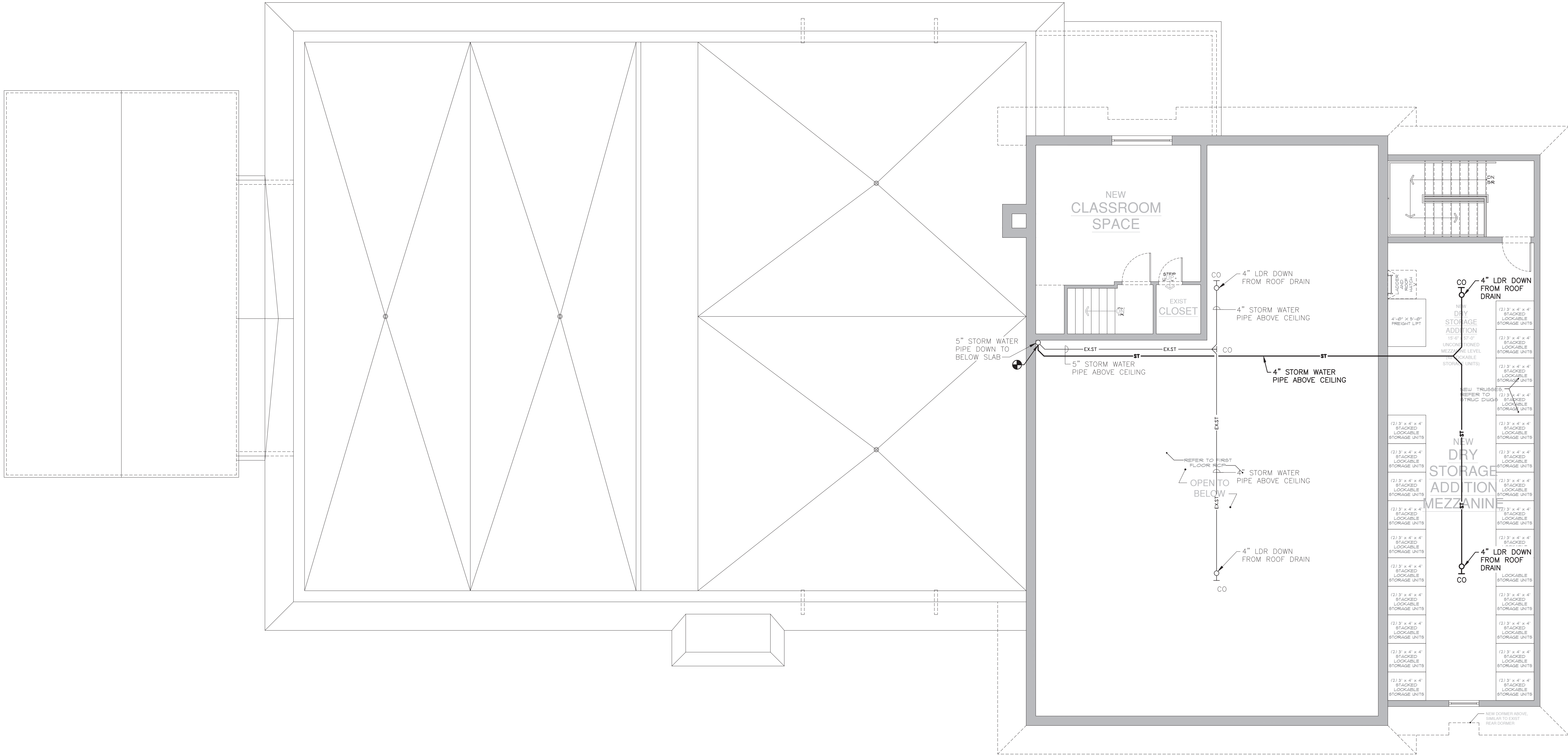

1 PLUMBING: CONSTRUCTION SECOND FLOOR SANITARY, STORM WATER, AND NATURAL GAS PLAN 2

SCALE: 3/16"=1'-0"

UNAUTHORIZED ALTERATION OR ADDITION TO A PLAN BEARING A LICENSED PROFESSIONAL ENGINEER'S SEAL IS A VIOLATION OF SECTION 7209, SUB-DIVISION 2 OF THE N.Y. STATE EDUCATION LAW. FELLENER ENGINEERING, LLP CERTIFICATE OF AUTHORIZATION #: 0017795

FELLENER III
ENGINEERING LLP

www.fellp.com

22 Mulberry St., Suite 2A,
Middletown, NY 10940
t 845-343-1481 fx 845-343-4986

181 Church St., Suite 100,
Poughkeepsie, NY 12601
t 845-454-9704 fx 855-320-8735

DESIGNED BY: RW	DRAWN BY: WPB	APPROVED BY: EDF	FE PROJECT #: 23-369
--------------------	------------------	---------------------	-------------------------

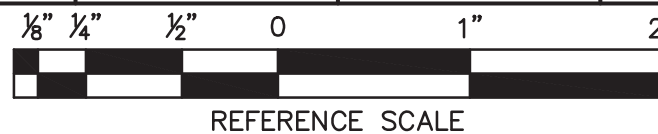

PEEKSKILL FIREHOUSE KITCHEN INCUBATOR

City of Peekskill (Owner)
701 Washington Street
Peekskill, New York 10566
S-B-L: 32-20-9-1
City of Peekskill - Westchester County

DRAFT CONSTRUCTION DOCUMENT - NOT FOR PERMIT OR CONSTRUCTION

Date: September 17, 2024

Revisions:

P1.02

JTA
JOSEPH THOMPSON
ARCHITECT

Joseph G. Thompson Architect, PLLC
108 N Division Street, Ste 100
Peekskill, New York 10566

PH: (845) 532-8156
EM: joe@jthompsonarch.com

NOTES:

IT IS A VIOLATION OF THE LAW FOR ANY PERSON, UNLESS ACTING UNDER THE DIRECTION OF A LICENSED ARCHITECT OR ENGINEER, TO ALTER AN ITEM IN ANY WAY. IF AN ITEM BEARING THE SEAL OF AN ARCHITECT OR ENGINEER IS ALTERED, THE ALTERING ARCHITECT OR ENGINEER SHALL AFFIX TO HIS ITEM THE SEAL AND THE NOTATION ALTERED BY FOLLOWED BY HIS SIGNATURE AND THE DATE OF SUCH ALTERATION, AND A SPECIFIC DESCRIPTION OF THE ALTERATION.

DO NOT SCALE DRAWINGS. WRITTEN DIMENSIONS GOVERN.

© JOSEPH G THOMPSON ARCHITECT, PLLC. ALL RIGHTS RESERVED.



SEAL
ERIC D. FELLENER, P.E.
NY PROFESSIONAL ENGINEER
NO. 073044-1
ISSUED 1995 EXP. 8/25

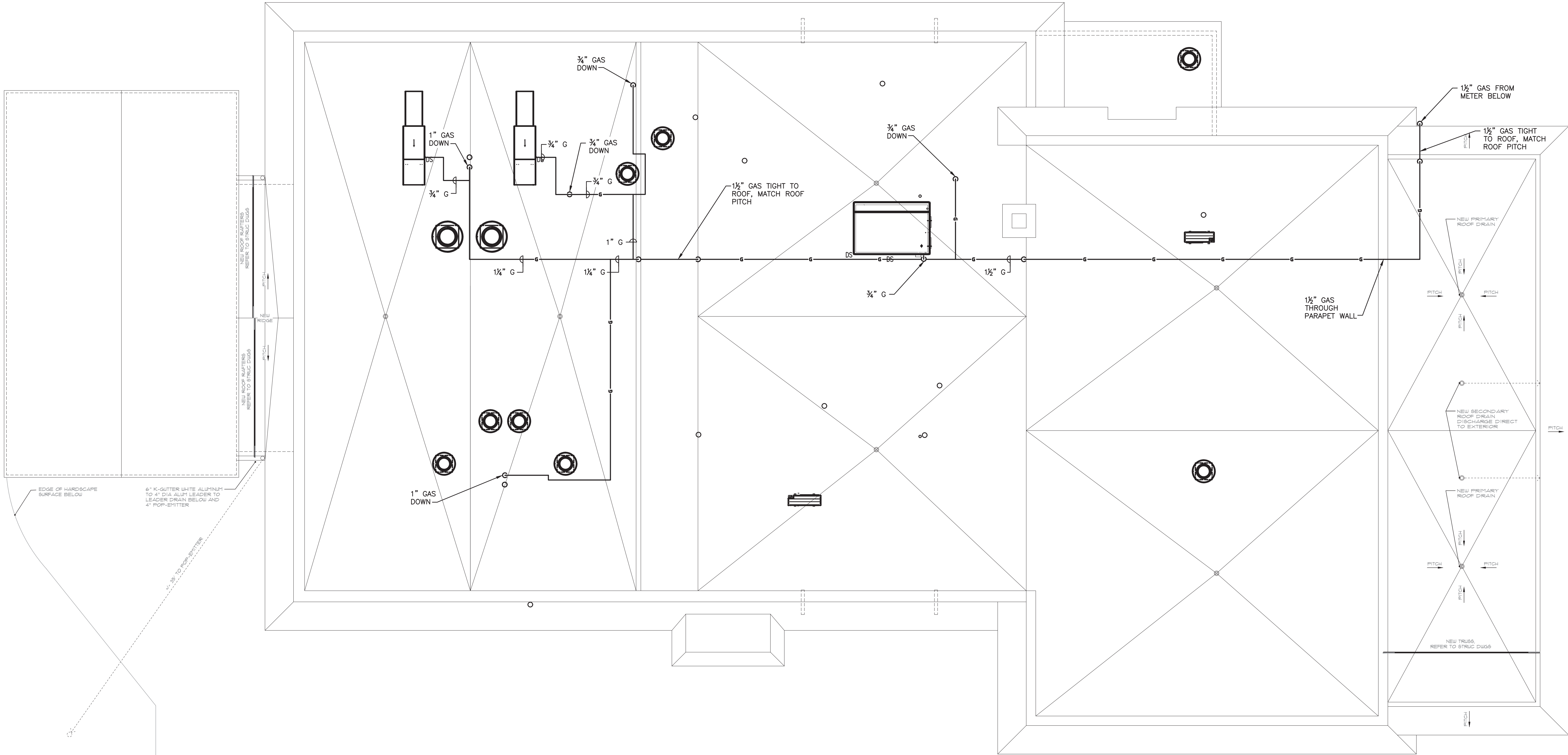

1 PLUMBING: CONSTRUCTION ROOF SANITARY, STORM WATER, AND NATURAL GAS PLAN
SCALE: 3/16"=1'-0"

UNAUTHORIZED ALTERATION OR ADDITION TO A PLAN BEARING A LICENSED PROFESSIONAL ENGINEER'S SEAL IS A VIOLATION OF SECTION 7209, SUB-DIVISION 2 OF THE N.Y. STATE EDUCATION LAW. FELLENER ENGINEERING, LLP CERTIFICATE OF AUTHORIZATION #: 0017795

FELLENER III
ENGINEERING LLP
www.fellp.com

22 Mulberry St., Suite 2A,
Middletown, NY 10940
t 845-343-1481 fx 845-343-4986

181 Church St., Suite 100,
Poughkeepsie, NY 12601
t 845-454-9704 fx 855-320-8735

DESIGNED BY: RW	DRAWN BY: JCL	APPROVED BY: EDF	FE PROJECT #: 23-369
--------------------	------------------	---------------------	-------------------------

1/8" 1/4" 1/2" 0 1" 2"
REFERENCE SCALE

PEEKSKILL FIREHOUSE KITCHEN INCUBATOR

City of Peekskill (Owner)
701 Washington Street
Peekskill, New York 10566
S-B-L: 32-20-9-1
City of Peekskill - Westchester County

DRAFT CONSTRUCTION DOCUMENT - NOT FOR PERMIT OR CONSTRUCTION

Date: September 17, 2024
Revisions:

P1.03



Joseph G. Thompson Architect, PLLC
109 N Division Street, Ste 100
Peekskill, New York 10566
PH: (845) 532-8156
EM: joe@jthompsonarch.com

NOTES:
IT IS A VIOLATION OF THE LAW FOR ANY PERSON, UNLESS ACTING UNDER THE DIRECTION OF A LICENSED ARCHITECT OR ENGINEER, TO ALTER AN ITEM IN ANY WAY. IF AN ITEM BEARING THE SEAL OF AN ARCHITECT OR ENGINEER IS ALTERED, THE ALTERING ARCHITECT OR ENGINEER SHALL AFFIX TO HIS ITEM THE SEAL AND THE NOTATION ALTERED BY FOLLOWED BY HIS SIGNATURE AND THE DATE OF SUCH ALTERATION, AND A SPECIFIC DESCRIPTION OF THE ALTERATION.
DO NOT SCALE DRAWINGS. WRITTEN DIMENSIONS GOVERN.
© JOSEPH G THOMPSON ARCHITECT, PLLC. ALL RIGHTS RESERVED.



SEAL
ERIC D. FELLENER, P.E.
NY PROFESSIONAL ENGINEER
NO. 073084-1
ISSUED 1995 EXP. 8/25

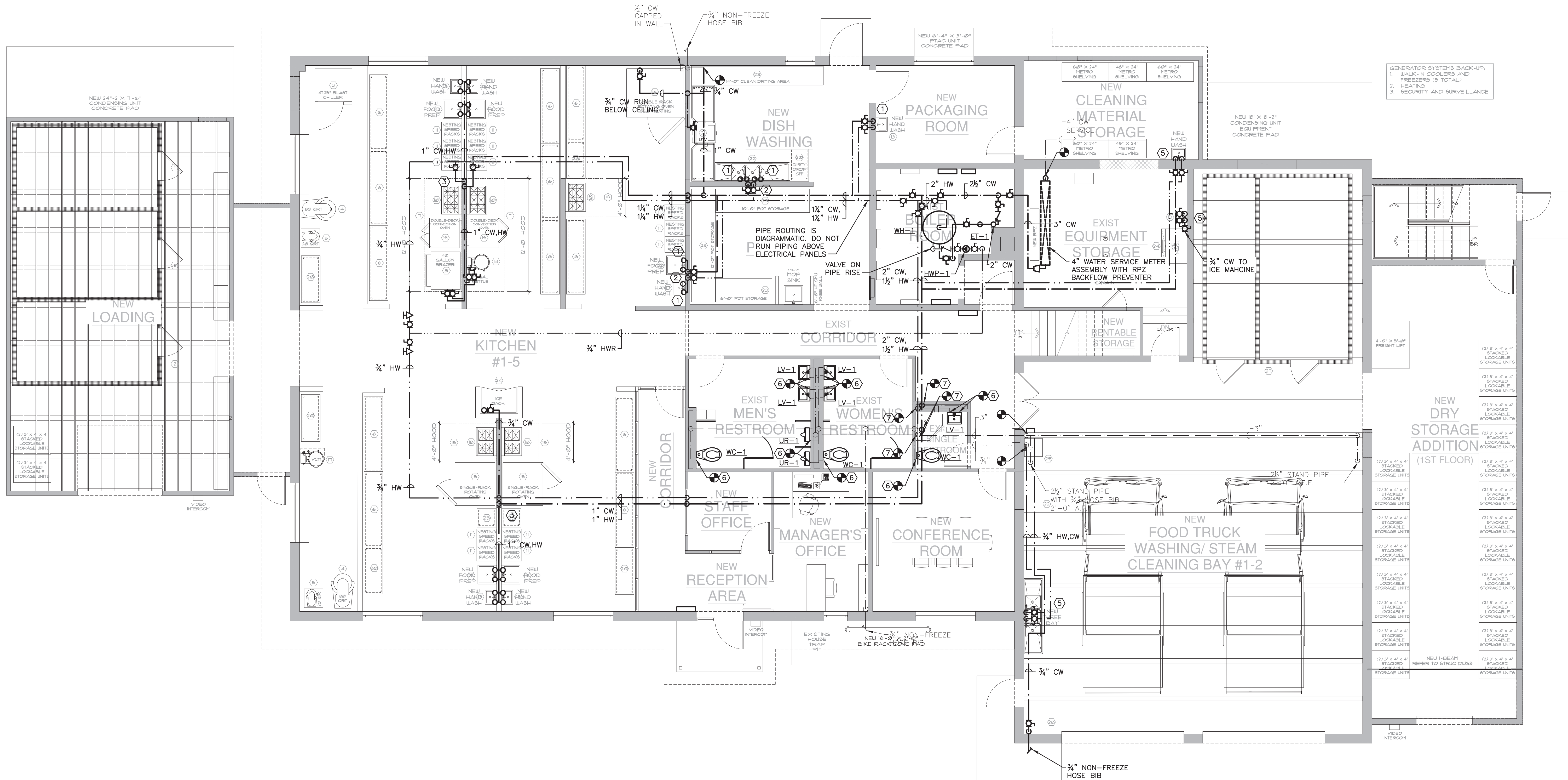

1 PLUMBING: CONSTRUCTION FIRST FLOOR DOMESTIC WATER PLAN z
SCALE: 3/16"=1'-0"

CONSTRUCTION KEYED NOTES:

- 3/4" HW & 3/4" CW IN WALL TO FIXTURE.
- 1" HW & 1" CW DOWN IN WALL.
- 1" HW & # CW DOWN IN WALL WITH SHUT-OFF VALVES.
- CONNECT NEW SERVICE SINK TO EXISTING SUPPLY LINES ALONG WALL.
- SEE DETAIL #/P.01 FOR DOMESTIC WATER PIPING IN THIS AREA.
- CONNECT NEW FIXTURE TO EXISTING SUPPLY LINE(S) WITH NEW SUPPLY STOP(S).
- PROVIDE NEW SHUT-OFF VALVES FOR CONNECTION TO EXISTING PIPE.

CONSTRUCTION NOTES:

- REFER TO DRAWING A4.02 FOR ALL KITCHEN EQUIPMENT IN KITCHEN AREAS. KITCHEN EQUIPMENT TO BE PROVIDED BY OTHERS AND PLUMBING CONNECTIONS TO BE MADE BY PLUMBING CONTRACTOR.
- SEE "KITCHEN EQUIPMENT CONNECTIONS SCHEDULE" FOR CONNECTION SIZES, QUANTITIES, FLOWS, AND PRESSURES TO KITCHEN EQUIPMENT.



NOTE: CONTRACTOR SHALL MARK OUT AND LOCATE ALL UNDERGROUND UTILITIES AND STRUCTURES ON THE PREMISES. NO ADDITIONAL COMPENSATION SHALL BE PROVIDED FOR ALTERATIONS TO DESIGN PLANS DUE TO LACK OF LOCATING. CONTRACTOR SHALL BE RESPONSIBLE FOR PAYING FOR RE-LOCATING OR DAMAGES RESULTING FROM LACK OF LOCATING.

UNAUTHORIZED ALTERATION OR ADDITION TO A PLAN BEARING A LICENSED PROFESSIONAL ENGINEER'S SEAL IS A VIOLATION OF SECTION 7209, SUB-DIVISION 2 OF THE N.Y. STATE EDUCATION LAW. FELLENER ENGINEERING, LLP CERTIFICATE OF AUTHORIZATION #: 0017795

FELLENER III
ENGINEERING LLP

www.fellp.com

22 Mulberry St., Suite 2A,
Middletown, NY 10940
t 845-343-1481 fx 845-343-4986

181 Church St., Suite 100,
Poughkeepsie, NY 12601
t 845-454-9704 fx 855-320-8735

DESIGNED BY: RW
DRAWN BY: WPB
APPROVED BY: EDF
FE PROJECT #: 23-369

1" = 2'
REFERENCE SCALE

PEEKSKILL FIREHOUSE KITCHEN INCUBATOR

City of Peekskill (Owner)
701 Washington Street
Peekskill, New York 10566
S-B-L: 32.20-9-1
City of Peekskill - Westchester County

DRAFT CONSTRUCTION DOCUMENT - NOT FOR PERMIT OR CONSTRUCTION

Date: September 17, 2024

Revisions:

P2.01

JTA
JOSEPH THOMPSON
ARCHITECT

Joseph G. Thompson Architect, PLLC
100 N Division Street, Ste 100
Peekskill, New York 10566

PH: (845) 532-8156
EM: joe@jthompsonarch.com

NOTES:

IT IS A VIOLATION OF THE LAW FOR ANY PERSON, UNLESS ACTING UNDER THE DIRECTION OF A LICENSED ARCHITECT OR ENGINEER, TO ALTER AN ITEM IN ANY WAY, IF AN ITEM BEARING THE SEAL OF AN ARCHITECT OR ENGINEER IS ALTERED. THE ALTERING ARCHITECT OR ENGINEER SHALL AFFIX TO HIS ITEM THE SEAL AND THE NOTATION ALTERED BY FOLLOWED BY HIS SIGNATURE AND THE DATE OF SUCH ALTERATION, AND A SPECIFIC DESCRIPTION OF THE ALTERATION. DO NOT SCALE DRAWINGS. WRITTEN DIMENSIONS GOVERN.

© JOSEPH G THOMPSON ARCHITECT, PLLC. ALL RIGHTS RESERVED.



SEAL
ERIC D. FELLENER, P.E.
NY PROFESSIONAL ENGINEER
NO. 073044-1
ISSUED 1995 EXP. 2025

NOTES:

IT IS A VIOLATION OF THE LAW FOR ANY PERSON, UNLESS ACTING UNDER THE DIRECTION OF A LICENSED ARCHITECT OR ENGINEER, TO ALTER AN ITEM IN ANY WAY. IF AN ITEM BEARING THE SEAL OF AN ARCHITECT OR ENGINEER IS ALTERED, THE ALTERING ARCHITECT OR ENGINEER SHALL AFFIX TO HIS ITEM THE SEAL AND THE NOTATION ALTERED BY FOLLOWED BY HIS SIGNATURE AND THE DATE OF SUCH ALTERATION, AND A SPECIFIC DESCRIPTION OF THE ALTERATION. DO NOT SCALE DRAWINGS. WRITTEN DIMENSIONS GOVERN.

© JOSEPH G THOMPSON ARCHITECT, PLLC. ALL RIGHTS RESERVED.



SEAL
ERIC D. FELLENZER, P.E.
NY PROFESSIONAL ENGINEER
NO. 073044-1
ISSUED 1995 EXP. 8/25

PEEKSKILL FIREHOUSE KITCHEN INCUBATOR

City of Peekskill (Owner)
701 Washington Street
Peekskill, New York 10566
S-B-L: 32-20-9-1
City of Peekskill - Westchester County

DRAFT CONSTRUCTION DOCUMENT - NOT FOR PERMIT OR CONSTRUCTION

Date: September 17, 2024

Revisions:

P7.01

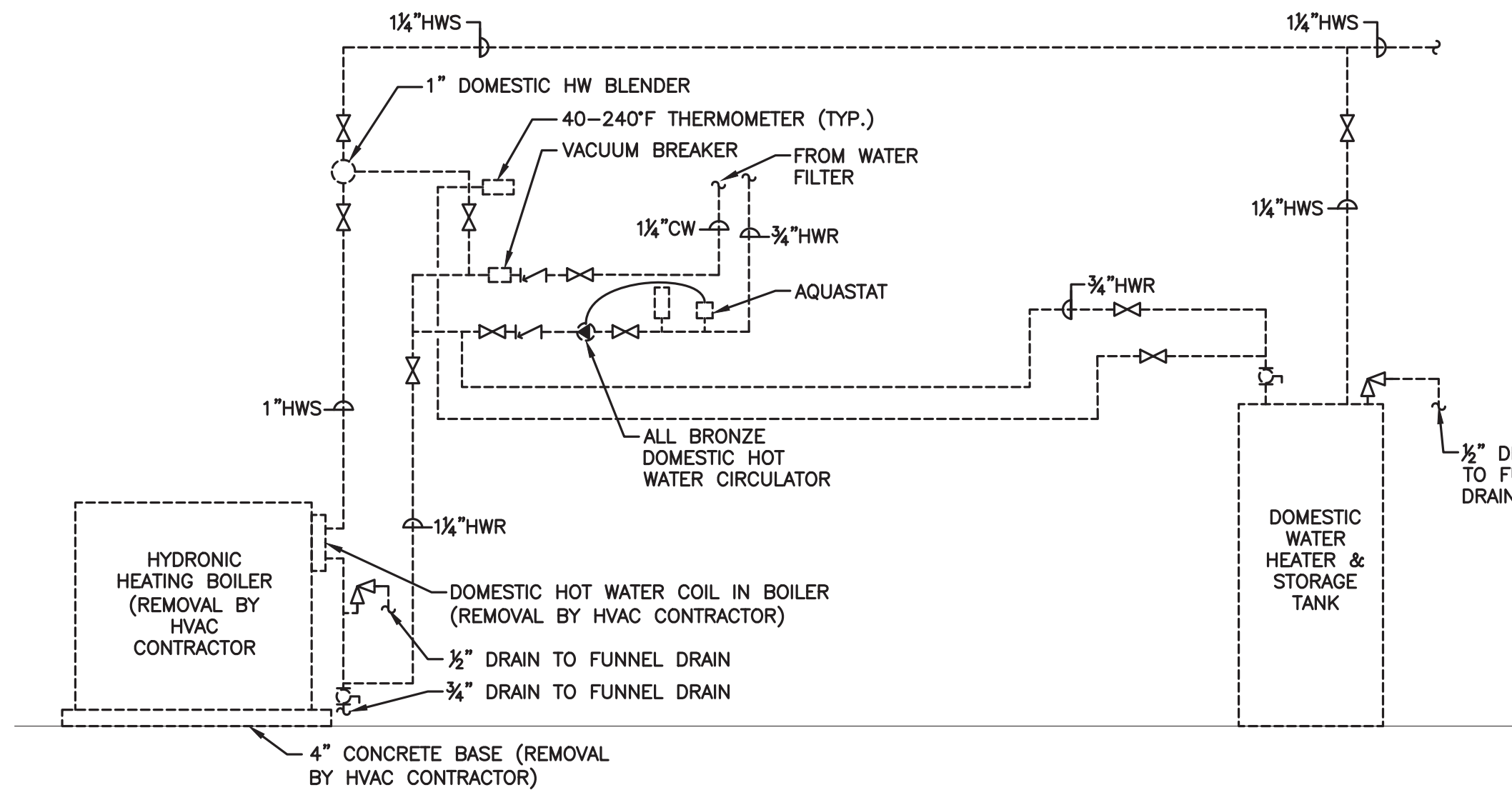

1 EXISTING DOMESTIC WATER HEATER PIPING DIAGRAM (TO BE REMOVED)
N.T.S.

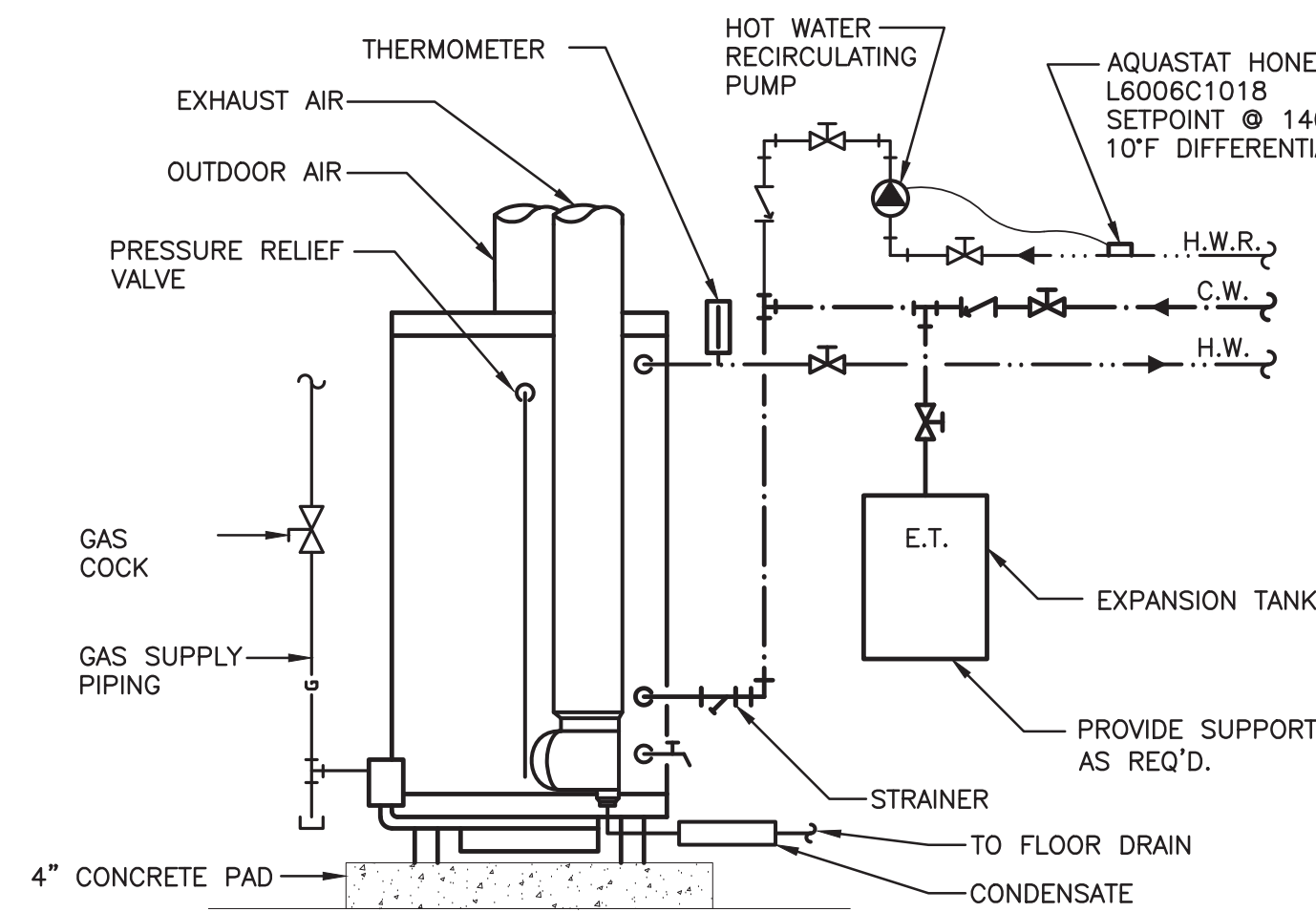

2 WATER HEATER PIPING SCHEMATIC
N.T.S.

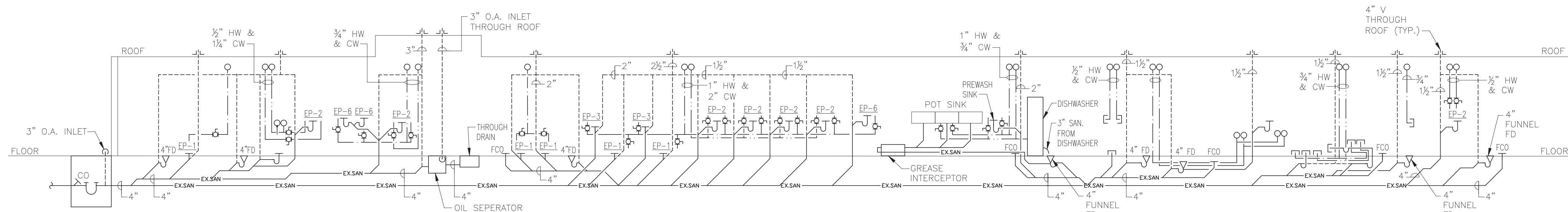

3 EXISTING DOMESTIC WATER RISER DIAGRAM
N.T.S.

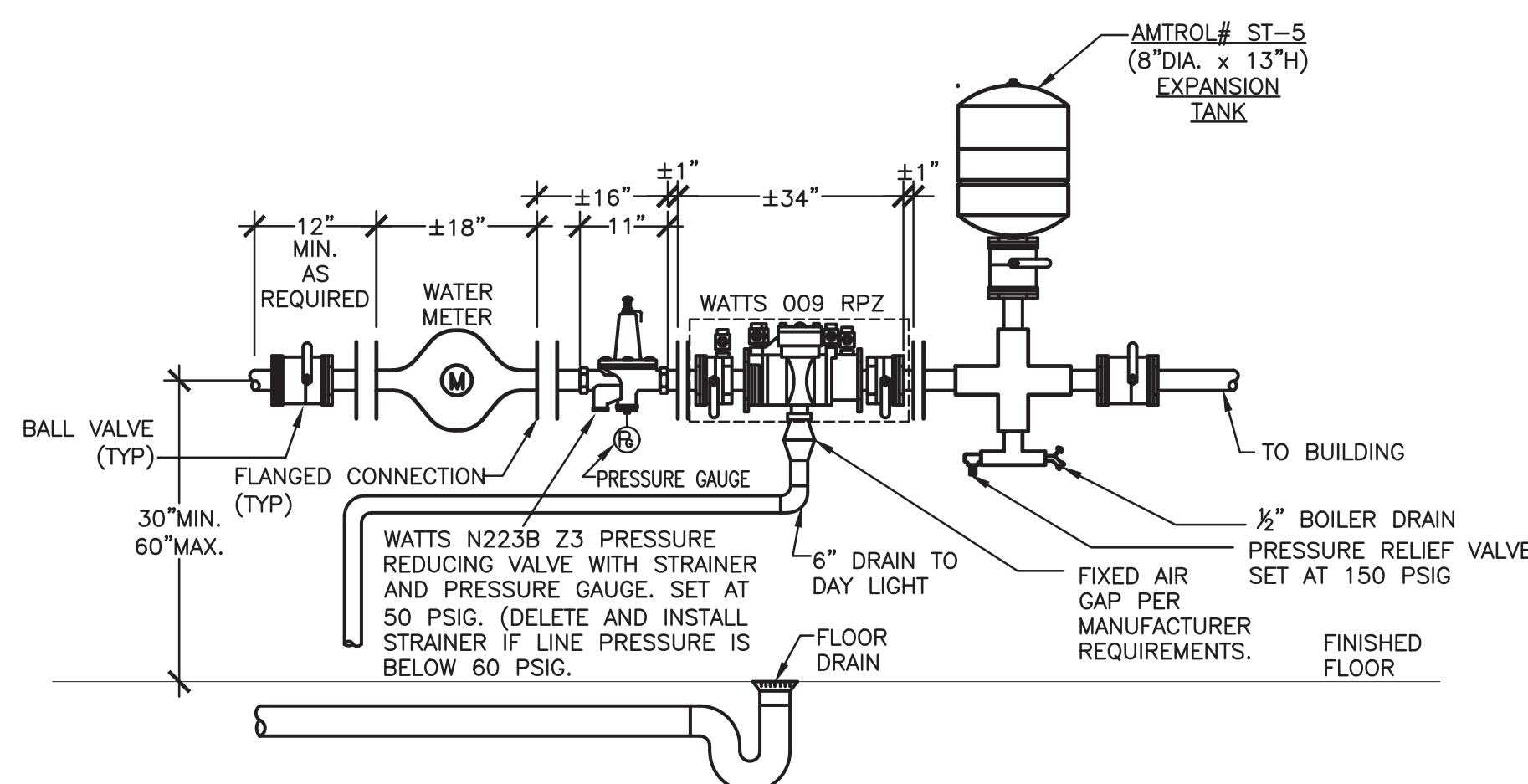

NOTES:

- PROVIDE 18" MINIMUM BETWEEN BOTTOM OF RELIEF VALVE AND FLOOR.
- PROVIDE 12" MINIMUM CLEAR SPACE ABOVE ASSEMBLY TO ALLOW FOR SERVICING OF CHECK VALVE.
- PROVIDE A MINIMUM OF 30" CLEAR SPACE BETWEEN THE FRONT SIDE OF ALL BFP AND NEAREST WALL OR OBSTRUCTION.
- PROVIDE 12" CLEARANCE FROM BACK SIDE OF DEVICE TO NEAREST WALL.

4 WATER SERVICE WITH RPZ BACKFLOW PREVENTER
N.T.S.

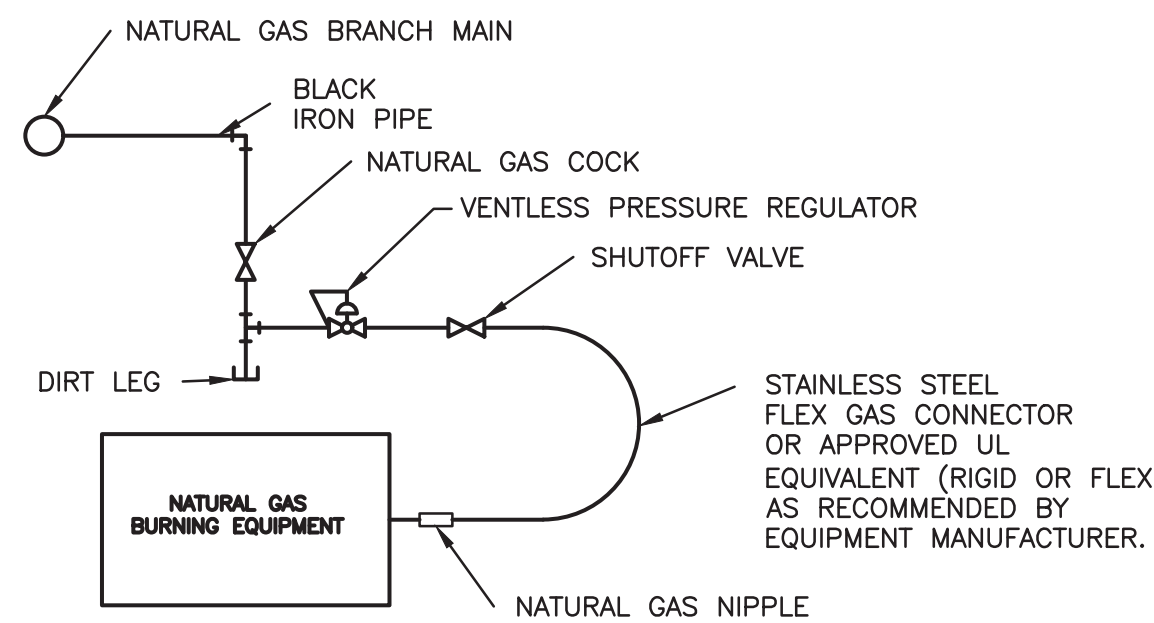

CAUTION: TO PREVENT DAMAGE TO INTERNAL COMPONENTS FROM TWISTING HOLD NATURAL GAS NIPPLE SECURELY WITH PIPE WRENCH WHEN ATTACHING THE FLEX NATURAL GAS CONNECTOR.

NOTES:

- PROVIDE REQUIRED DISPLACEMENT PER MANUFACTURER'S RECOMMENDATIONS FOR ADEQUATE EXPANSION AND CONTRACTION.
- ALL PIPING TO BE INSTALLED PER NFPA REQUIREMENTS.
- INDIVIDUAL SUPPLY TO EACH BURNER TO BE AS SHOWN ON DRAWINGS. MAKE FINAL CONNECTIONS PER MANUFACTURER'S RECOMMENDATIONS.

5 NATURAL GAS BURNING EQUIPMENT GAS PIPING DETAIL
N.T.S.



NOTE: CONTRACTOR SHALL MARK OUT AND LOCATE ALL UNDERGROUND UTILITIES AND STRUCTURES ON THE PREMISES. NO ADDITIONAL COMPENSATION SHALL BE PROVIDED FOR ALTERATIONS TO DESIGN PLANS DUE TO LACK OF LOCATING. CONTRACTOR SHALL BE RESPONSIBLE FOR PAYING FOR RE-LOCATING OR DAMAGES RESULTING FROM LACK OF LOCATING.

UNAUTHORIZED ALTERATION OR ADDITION TO A PLAN BEARING A LICENSED PROFESSIONAL ENGINEER'S SEAL IS A VIOLATION OF SECTION 7209, SUB-DIVISION 2 OF THE N.Y. STATE EDUCATION LAW. FELLENZER ENGINEERING, LLP CERTIFICATE OF AUTHORIZATION #: 0017795

FELLENZER III
ENGINEERING LLP

www.fellp.com

22 Mulberry St., Suite 2A,
Middletown, NY 10940
t 845-343-1481 fx 845-343-4986

181 Church St., Suite 100,
Poughkeepsie, NY 12601
t 845-454-9704 fx 855-320-8735

DESIGNED BY: RW DRAWN BY: JCL APPROVED BY: EDF FE PROJECT #: 23-369



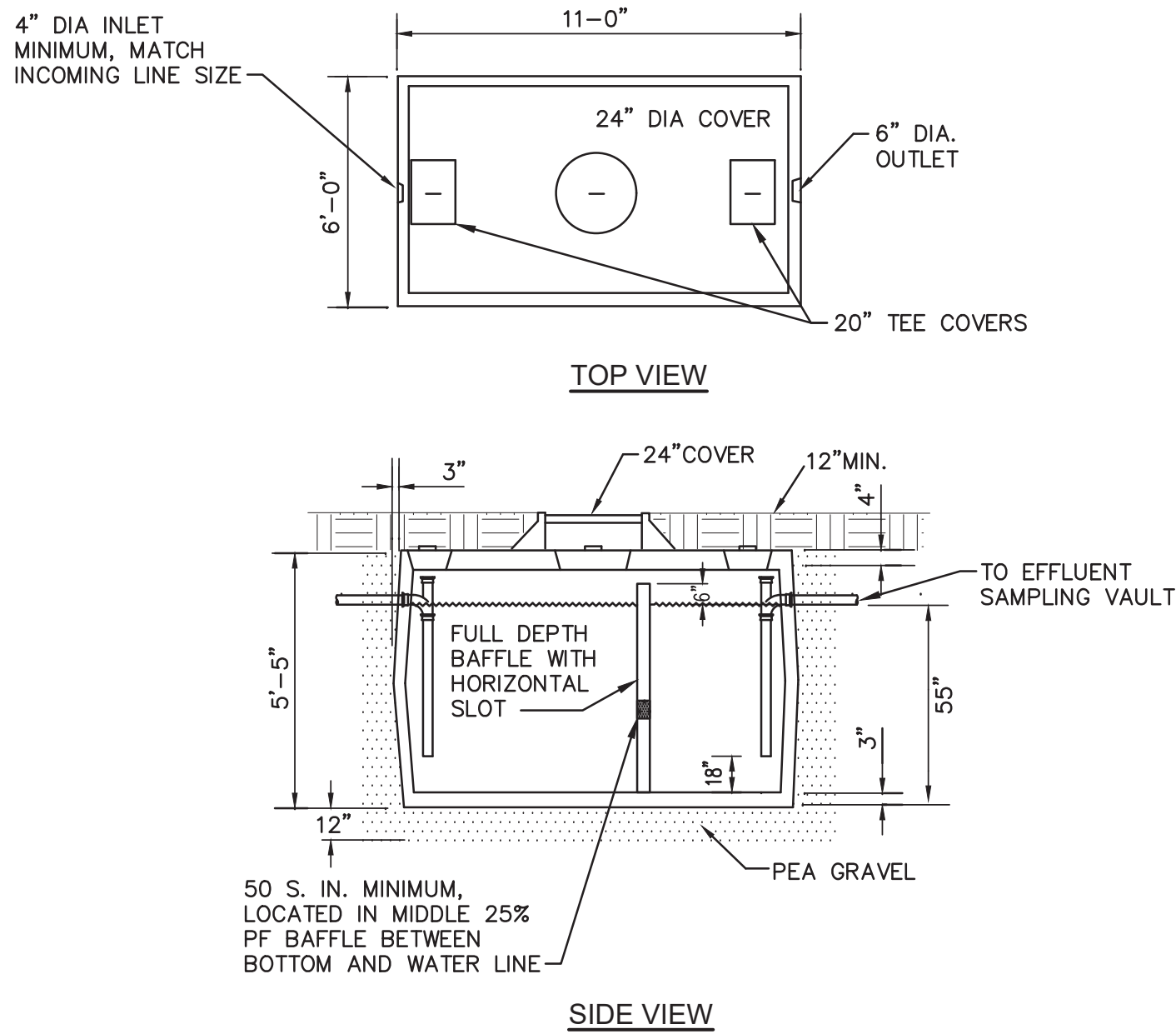

- NOTE:
- ONLY KITCHEN WASTES AND GRAY WATER TO ENTER GREASE TRAP.
 - TWO-COMPARTMENT TANK SHOWN. TWO TANKS IN SERIES MAY BE USED.
 - PROVIDE TANK WITH HIGH LEVEL ALARM SYSTEM. COORDINATE LOCATION OF ALARM WITH OWNER.

SPECIFICATIONS
USE WOODARD'S CONCRETE PRODUCTS OR APPROVED EQUAL AS FOLLOWS
<ul style="list-style-type: none">CONCRETE MINIMUM STRENGTH - 4,000 PSI @ 28 DAYS.STEEL REINFORCEMENT - 6"x6"x10GA. WIRE MESH.CONSTRUCTION JOINT - SEALED WITH BUTYL RUBBER BASE CEMENT.PIPE CONNECTION - POLY-LOC SEAL (PATENT PENDING).TANK SHALL BE TWO-COMPARTMENT OR TWO INDIVIDUAL TANKS IN SERIES, WITH THE INLET COMPARTMENT/TANK HAVING 65-75% OF THE TOTAL CAPACITYTANK(S) SHALL BE VENTEDTANK(S) SHALL HAVE AN INTERNAL BITUMINOUS COATING, CONFORM TO ASME C1613 & ASTM C990, BE CERTIFIED.

1 1500 GAL. GREASE INTERCEPTOR
N.T.S.

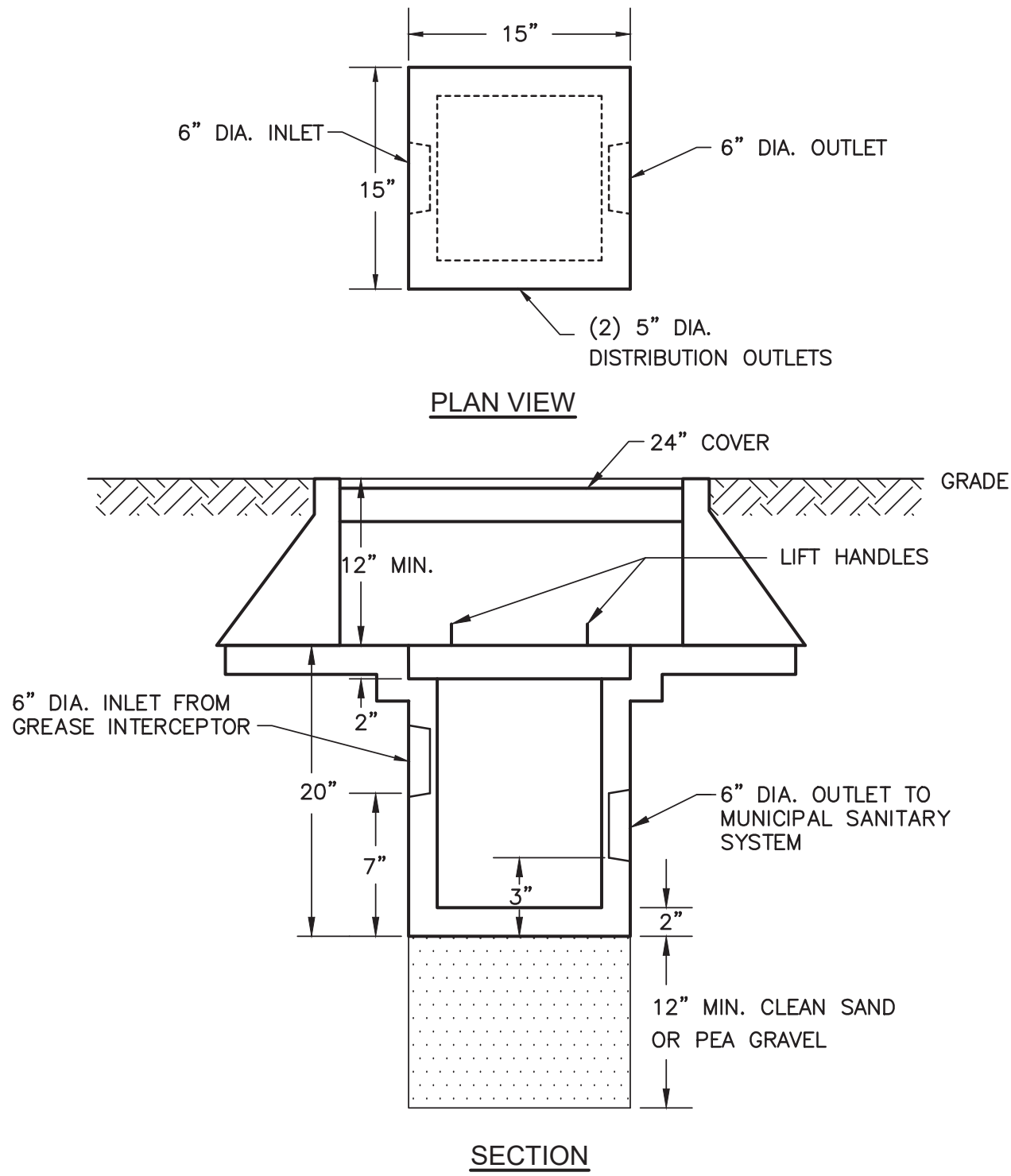

- NOTE:
- INLET INVERT SHALL BE AT SAME LEVEL OR UP TO 2" ABOVE CROWN OF DISTRIBUTION OUTLET.

SPECIFICATIONS
USE LAKELANDS HUDSON VALLEY CORP. OR APPROVED EQUAL AS FOLLOWS
<ul style="list-style-type: none">CONCRETE MINIMUM STRENGTH - 4,000 PSI @ 28 DAYS.REINFORCEMENT - FIBERPIPE CONNECTION - POLY-LOC SEAL (PATENT PENDING).

2 PRECAST EFFLUENT SAMPLING VAULT
N.T.S.

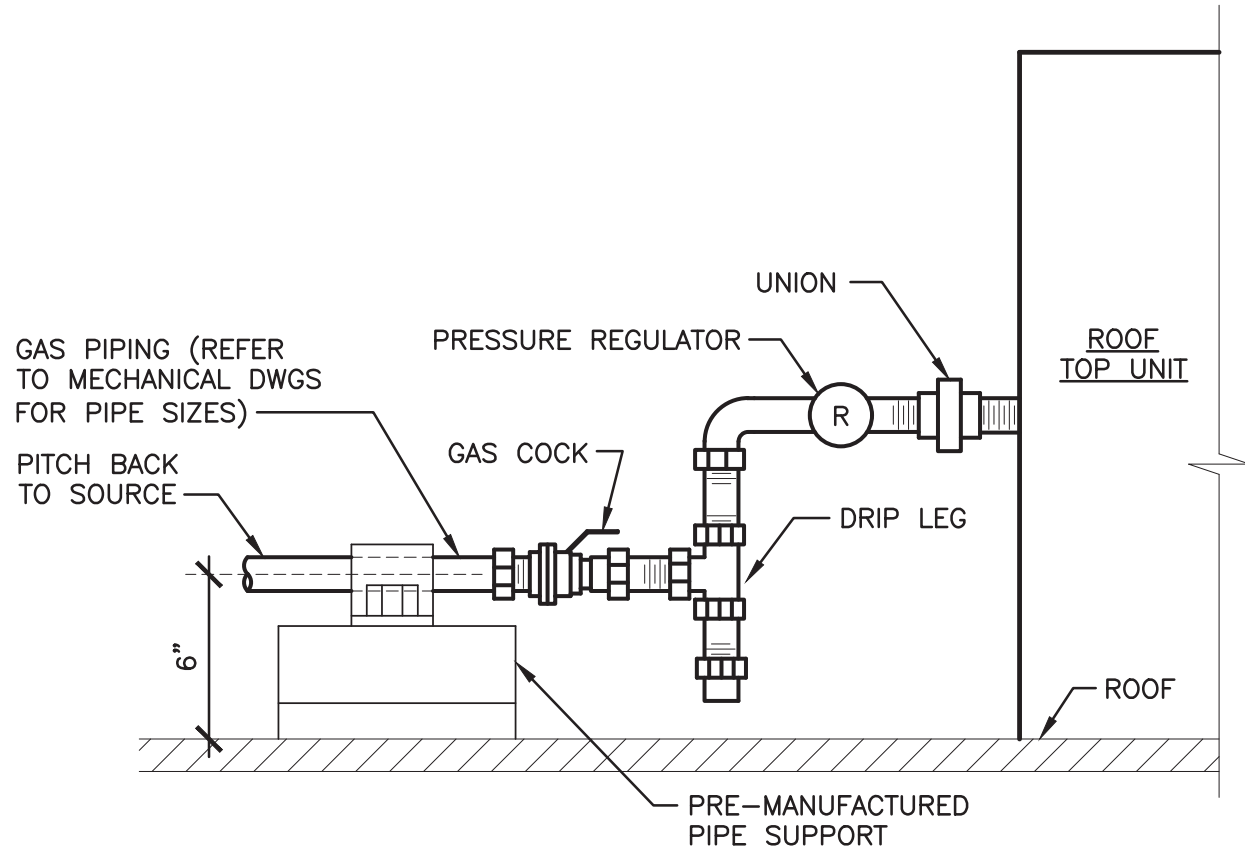

- NOTE:
- PROVIDE WITH PRESSURE REGULATOR
 - AFTER PRESSURE REGULATOR COORDINATE PIPE SIZE WITH UNIT INLET.

3 ROOF EQUIPMENT GAS CONNECTION DETAIL
N.T.S.

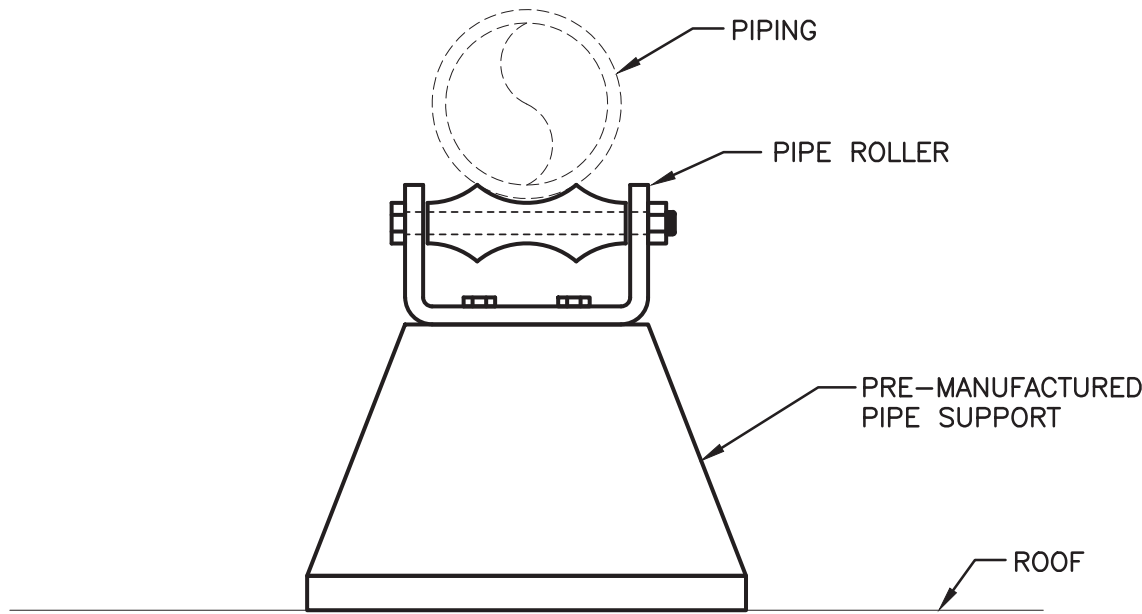

4 PIPING SUPPORT ON ROOF
N.T.S.



NOTE: CONTRACTOR SHALL MARK OUT AND LOCATE ALL UNDERGROUND UTILITIES AND STRUCTURES ON THE PREMISES. NO ADDITIONAL COMPENSATION SHALL BE PROVIDED FOR ALTERATIONS TO DESIGN PLANS DUE TO LACK OF LOCATING. CONTRACTOR SHALL BE RESPONSIBLE FOR PAYING FOR RE-LOCATING OR DAMAGES RESULTING FROM LACK OF LOCATING.

UNAUTHORIZED ALTERATION OR ADDITION TO A PLAN BEARING A LICENSED PROFESSIONAL ENGINEER'S SEAL IS A VIOLATION OF SECTION 7209, SUB-DIVISION 2 OF THE N.Y. STATE EDUCATION LAW. FELLENGER ENGINEERING, LLP CERTIFICATE OF AUTHORIZATION #: 0017795			
FELLENGER III ENGINEERING LLP			
www.fellp.com			
22 Mulberry St., Suite 2A, Middletown, NY 10940 t 845-343-1481 fx 845-343-4986		181 Church St., Suite 100, Poughkeepsie, NY 12601 t 845-454-9704 fx 855-320-8735	
DESIGNED BY: RW	DRAWN BY: JCL	APPROVED BY: EDF	FE PROJECT #: 23-369
 REFERENCE SCALE			

Joseph G. Thompson Architect, PLLC
100 N Division Street, Ste 100
Peekskill, New York 10566
PH: (845) 532-8156
EM: joe@jthompsonarch.com

NOTES:
IT IS A VIOLATION OF THE LAW FOR ANY PERSON, UNLESS ACTING UNDER THE DIRECTION OF A LICENSED ARCHITECT OR ENGINEER, TO ALTER AN ITEM IN ANY WAY, IF AN ITEM BEARING THE SEAL OF AN ARCHITECT OR ENGINEER IS ALTERED, THE ALTERING ARCHITECT OR ENGINEER SHALL AFFIX TO HIS ITEM THE SEAL AND THE NOTATION ALTERED BY FOLLOWED BY HIS SIGNATURE AND THE DATE OF SUCH ALTERATION, AND A SPECIFIC DESCRIPTION OF THE ALTERATION.
DO NOT SCALE DRAWINGS. WRITTEN DIMENSIONS GOVERN.
© JOSEPH G THOMPSON ARCHITECT, PLLC. ALL RIGHTS RESERVED.



PEEKSKILL FIREHOUSE KITCHEN INCUBATOR

City of Peekskill (Owner)
701 Washington Street
Peekskill, New York 10566
S-B-L: 32.20-9-1
City of Peekskill - Westchester County

DRAFT CONSTRUCTION DOCUMENT - NOT FOR PERMIT OR CONSTRUCTION

Date: September 17, 2024

Revisions:

P7.02





KITCHEN EQUIPMENT CONNECTIONS SCHEDULE										
EQUIPMENT TAG (FROM A4.02)	DESCRIPTION	NATURAL GAS			SANITARY/WASTE/DRAIN		DOMESTIC WATER			
		GAS FLOW (MBH)	GAS PRESSURE (IN W.C.)	CONNECTION SIZE (IN)	CONNECTION TYPE	CONNECTION SIZE (IN)	HOT WATER FLOW (GPM)	HOT WATER CONNECTION (IN)	COLD WATER FLOW (GPM)	COLD WATER CONNECTION (IN)
1	1,280 CF WALK-IN FREEZER									
2	1,280 CF WALK-IN COOLER									
3	BLAST CHILLER	-	-	-	AIR GAP	1/2 NPTM	-	-	-	-
4	80 QT PLANETARY MIXER	-	-	-	-	-	-	-	-	-
5	20 QT PLANETARY MIXER	-	-	-	-	-	-	-	-	-
6	STAINLESS STEEL WORK TABLE	-	-	-	-	-	-	-	-	-
7	STAINLESS STEEL EXHAUST HOOD WITH FS & MUA	-	-	-	-	-	-	-	-	-
8	4.0 GAL GAS BRAISER	200.0	<14	3/4 NPT	FLOOR DRAIN	2 TD VALVE	2.0	1/2 NPT	2.0	1/2 NPT
9	SINGLE RACK ROTATING OVEN	180.0	5 - 14	1 NPT	AIR GAP	1/2 NPTM	-	-	2.0	1/2 NPT
10	6 BURNER GAS RANGE	220.0	7 - 14	1 - 1/4 NPT	-	-	-	-	-	-
11	NESTING SPEED RACKS	-	-	-	-	-	-	-	-	-
12	STAINLESS STEEL FOOD PREP SINK	-	-	-	P-TRAP	1 - 1/2 IPS	2.0	1/2 NPT	2.0	1/2 NPT
13	STAINLESS STEEL HAND WASH SINK	-	-	-	P-TRAP	1 - 1/2 IPS	2.0	1/2 NPT	2.0	1/2 NPT
14	25 GAL GAS KETTLE	90.0	4 - 14	3/4 NPT	FLOOR DRAIN	22" x 24" x 4"	2.2	1/2 NPT	2.2	1/2 NPT
15	STAINLESS STEEL EXHAUST HOOD WITH FS & MUA	-	-	-	-	-	-	-	-	-
16	DOUBLE RACK ROTATING OVEN	275.0	5 - 14	1 - 1/4 NPT	AIR GAP	1/2 NPTM	-	-	3.0	1/2 NPT
17	VERTICAL CUTTER MIXER	-	-	-	FLOOR DRAIN	7-3/4" x 24" x 4"	2.2	1/2 NPT	2.2	1/2 NPT
18	4 BURNER GAS RANGE	160.0	7 - 14	1 - 1/4 NPT	-	-	-	-	-	-
19	DOUBLE DECK CONVECTION OVEN	120.0	4.5 - 13.8	1 NPT	-	-	-	-	-	-
20	STAINLESS STEEL WORK TABLE	-	-	-	-	-	-	-	-	-
21	CORNER SLIDE-IN DISHWASHER	-	-	-	AIR GAP	5/8 NPT	-	-	*15 PSI MIN	3/4 - 11.5 NH
22	STAINLESS STEEL THREE COMPARTMENT SINK	-	-	-	P-TRAP	1 - 1/2 IPS	2 x 2.0	2 x 1/2 IPS	2 x 2	2 x 1/2 ISP
23	STAINLESS STEEL WIRE SHELVING	-	-	-	-	-	-	-	-	-
24	ICE MACHINE	-	-	-	FLOOR DRAIN	TBD	-	-	TBD	TBD
25	STAINLESS STEEL WORK TABLE	-	-	-	-	-	-	-	-	-

GAS FIRED CONDENSING DOMESTIC HOT WATER HEATER SCHEDULE															"AO SMITH" AS STANDARD OR APPROVED EQUAL			
TAG	LOCATION	MODEL NO.	MAX. WORKING PRESSURE (PSI)	HEATING DATA					VENT DIAMETER (IN)	FLOW RATE AT 100°F ΔT (GPH)	DESIGN WATER TEMP. (°F)	MAX. WATER TEMP. (°F)	WEIGHT (LBS)	CAPACITY (GAL)	ELETRICAL DATA			REMARKS
				FUEL TYPE	INPUT (MBH)	THERMAL EFFICIENCY	GAS CONNECTION	INLET PRESSURE (IN. W.C.)							VOLTS/Ø/HZ	MCA	MOCP	
WH-1	BOILER ROOM	BTLH-500A	160	NAT. GAS	499.9	92%	1-1/2" NPT	4.8 - 14	6	557	140	180	1420	220	120/1/60	5	15	SEE NOTES

- NOTES:
- PROVDE UNIT WITH CONDENSATE NEUTRALIZATION KIT. PIPE DRAIN LINE TO NEAREST FLOOR DRAIN AND PROVIDE WITH AIR GAP.
 - WATER HEATER TO BE ASME RATED & CERTIFIED.
 - PIPE DRAIN & RELIEF LINES TO FLOOR DRAIN PER MANUFACTURER'S RECOMMENDATIONS.

DOMESTIC WATER EXPANSION TANK SCHEDULE											"WESSELS COMPANY" AS STANDARD OR APPROVED EQUAL	
TAG	LOCATION	MODEL NO.	WORKING PRESSURE (PSIG)	FILL PRESSURE (PSIG)	TANK SIZE				TANK CONNECTIONS		REMARKS	
					DIAMETER (IN)	HEIGHT (IN)	ACCEPTANCE VOLUME (GAL)	WEIGHT (LBS)	SUPPLY (IN)	CHARGING VALVE (IN)		
ET-1	BOILER ROOM	TXA-85	150	40	16	37	21	90	1 NPT	0.302 - 32NC	SEE NOTES	

- NOTES:
- TANK SHALL BE CONSTRUCTED IN ACCORDANCE WITH SECTION VIII OF THE ASME BOILER AND VESSEL CODE AND STAMPED FOR 150 PSIG WORKING PRESSURE.
 - RELIEF VALVE SHALL BE SET AT MANUFACTURER'S RECOMMENDED RELIEF PRESSURE.
 - BUTYL BLADDER AND STEEL TANK SHALL BE FDA-APPROVED FOR POTABLE WATER USAGE.

LEGEND AND SCHEDULE OF PLUMBING EQUIPMENT								
TAG	MANUFACTURER	CATALOG NO.	MOUNTING HEIGHT	MAXIMUM FLOW RATE	DRAIN	WATER SUPPLY		DESCRIPTION
						CW	HW	
 LV-1	AMERICAN STANDARD	0355.012	32" MIN. - 34" MAX. AFF	0.5 GPM	1-1/4"	3/4"	3/4"	UNIT LAVATORY: "LUCERNE" WALL MOUNTED VITREOUS CHINA LAVATORY WITH FRONT OVERFLOW. SUPPLY WITH AMERICAN STANDARD FAUCET MODEL #7385.050, TAILPIECE, SUPPLY STOPS, FITTINGS, AND ADA COMPLIANT DRAIN AND SUPPLY COVERS. ADA COMPLIANT (34" MOUNTING HEIGHT). PROVIDE WALL MOUNTING HARDWARE AND SUPPORTS. INCLUDE ALL NECESSARY HARDWARE FOR A COMPLETE INSTALLATION.
 WC-1	AMERICAN STANDARD	3043.001	FLOOR MOUNTED	1.28 GPF	4"	1"	- - -	UNIT WATER CLOSET: "MADERA FLOWISE" FLOOR MOUNTED WATER CLOSET WITH ELONGATED BOWL, COLOR: WHITE. ADA COMPLIANT. SUPPLY WITH AMERICAN STANDARD FLUSHOMETER VALVE MODEL #6047.121.002. PROVIDE SEAT, COLOR TO MATCH TOILET. INCLUDE ALL NECESSARY HARDWARE FOR A COMPLETE INSTALLATION.
 UR-1	AMERICAN STANDARD	6590.501	15-1/4" MIN. - 24" MAX. AFF	0.5 GPF	2"	3/4"	- - -	UNIT URINAL: "WASHBROOK FLOWISE" WALL MOUNTED URINAL WITH TOP SPUD MANUAL FLUSH VALVE. ADA COMPLIANT. MOUNT TO ADA HEIGHT WHERE INDICATED ON ARCHITECTURAL DRAWINGS. PROVIDE WALL MOUNTING HARDWARE AND SUPPORTS. INCLUDE ALL NECESSARY HARDWARE FOR A COMPLETE INSTALLATION.
 FCO	ZURN	ZN-1400	FLOOR MOUNTED	- - -	- - -	- - -	- - -	FLOOR CLEANOUT: "LEVEL-TROL" ADJUSTABLE FLOOR CLEANOUT, DURA-COATED CAST IRON BODY, GAS AND WATERTIGHT ABS TAPERED THREAD PLUG, ROUND SCORIATED POLISHED NICKEL BRONZE TOP, ADJUSTABLE TO FINISHED FLOOR, SIZED TO MATCH PIPE.
 WCO	ZURN	Z-1446	9" AFF	- - -	- - -	- - -	- - -	WALL CLEANOUT: DURA-COATED CAST IRON BODY, GAS AND WATERTIGHT ABS TAPERED THREAD PLUG, ROUND SMOOTH STAINLESS STEEL WALL ACCESS COVER WITH SECURING SCREW, SIZED TO MATCH PIPE.

PROVIDE FIXTURES SCHEDULED OR APPROVED EQUALS



Joseph G. Thompson Architect, PLLC
108 N Division Street, Ste 100
Peekskill, New York 10566

PH: (845) 532-8156
EM: joe@jthompsonarch.com

NOTES:
IT IS A VIOLATION OF THE LAW FOR ANY PERSON, UNLESS ACTING UNDER THE DIRECTION OF A LICENSED ARCHITECT OR ENGINEER, TO ALTER AN ITEM IN ANY WAY. IF AN ITEM BEARING THE SEAL OF AN ARCHITECT OR ENGINEER IS ALTERED, THE ALTERING ARCHITECT OR ENGINEER SHALL AFFIX TO HIS ITEM THE SEAL AND THE NOTATION ALTERED BY FOLLOWED BY HIS SIGNATURE AND THE DATE OF SUCH ALTERATION, AND A SPECIFIC DESCRIPTION OF THE ALTERATION.
DO NOT SCALE DRAWINGS.
WRITTEN DIMENSIONS GOVERN.
© JOSEPH G THOMPSON ARCHITECT, PLLC. ALL RIGHTS RESERVED.



SEAL
ERIC D. FELLENZER, P.E.
NY PROFESSIONAL ENGINEER
NO. 073044-1
ISSUED 1995 EXP. 8/25

PEEKSKILL FIREHOUSE KITCHEN INCUBATOR

City of Peekskill (Owner)
701 Washington Street
Peekskill, New York 10566
S-B-L: 32.20-9-1
City of Peekskill - Westchester County

DRAFT CONSTRUCTION DOCUMENT - NOT FOR PERMIT OR CONSTRUCTION

UNAUTHORIZED ALTERATION OR ADDITION TO A PLAN BEARING A LICENSED PROFESSIONAL ENGINEER'S SEAL IS A VIOLATION OF SECTION 7209, SUB-DIVISION 2 OF THE N.Y. STATE EDUCATION LAW.
FELLENZER ENGINEERING, LLP
CERTIFICATE OF AUTHORIZATION #: 0017795

FELLENZER III
ENGINEERING LLP

www.fellp.com

22 Mulberry St., Suite 2A,
Middletown, NY 10940
t 845-343-1481 fx 845-343-4986

181 Church St., Suite 100,
Poughkeepsie, NY 12601
t 845-454-9704 fx 855-320-8735

DESIGNED BY: RW	DRAWN BY: JCL	APPROVED BY: EDF	FE PROJECT #: 23-369
--------------------	------------------	---------------------	-------------------------



REFERENCE SCALE

Date: September 17, 2024

Revisions:

P8.01