

1 ROOF STRIP REPLACEMENT DETAIL
A-106 A-312 SCALE: 6"=1'-0"

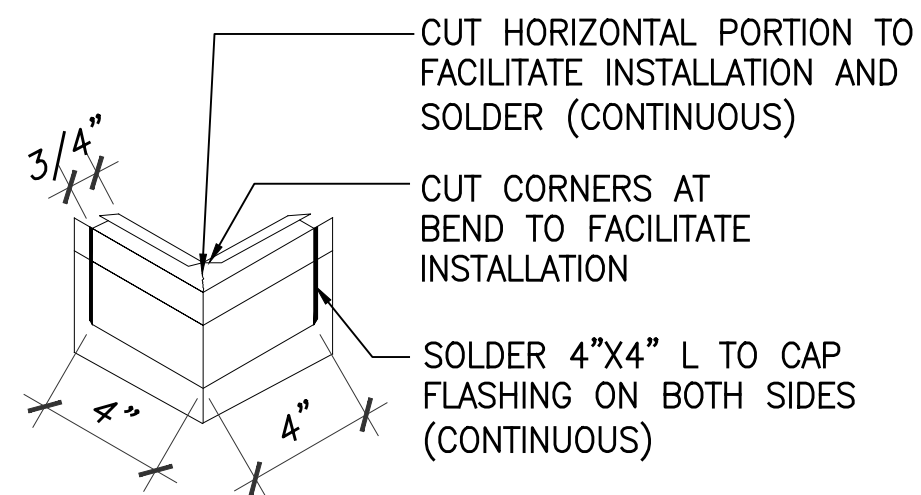

2 CAP FLASHING AT CORNER
A-312 A-312 N.T.S.

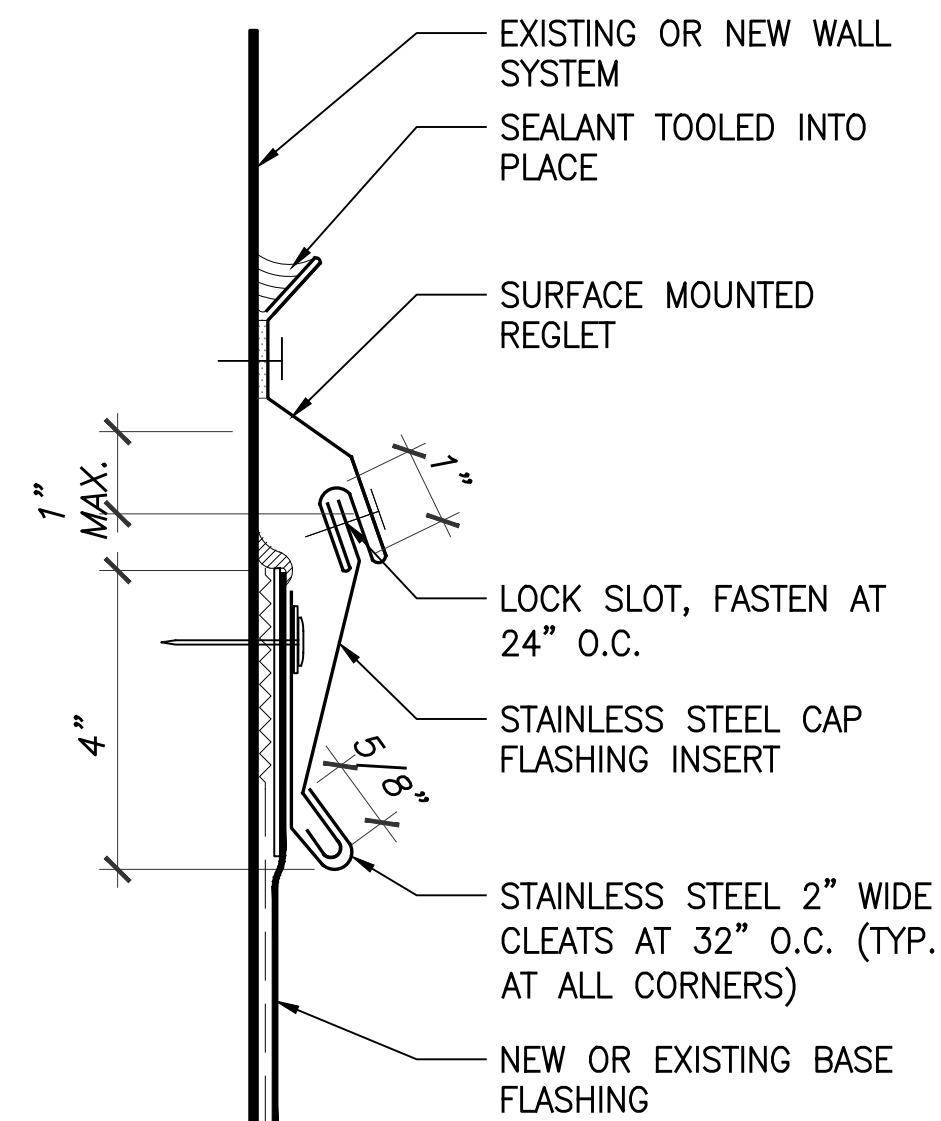

3 BUILT-IN CAP FLASING DETAIL
A-311 A-312 SCALE: 6"=1'-0"

- ROOF STRIP REPLACEMENT NOTES:
1. THE CONTRACTOR SHALL PROTECT CUT PORTIONS OF THE ROOF AND MAINTAIN A WATERTIGHT BUILDING ENVELOPE AT ALL TIMES.
 2. PROTECT EXISTING ROOF WITH A MINIMUM OF (1) PLY LOOSE LAID EPDM MEMBRANE, (1) LAYER 2" THICK EXPANDED POLYSTERINE INSULATION AND (1) LAYER 3/4" THICK PLYWOOD. ALL LAYERS LOOSE LAID. TAPE ALL PLYWOOD JOINTS.
 3. REFER TO MANUFACTURER FOR THE MOST CURRENT INFORMATION. REFER TO DETAILS 3 AND 4 ON A321 FOR QUICKSEAM RPF STRIP LAYOUT AT CORNERS.
 4. BONDING ADHESIVE REQUIRED BETWEEN MEMBRANE AND INSULATION FOR FULLY ADHERED SYSTEM.
 5. APPLY LAP SEALANT AROUND ENTIRE PERIMETER OF FLASHING. REFER TO DETAIL 2 ON A321 FOR SEAM EDGE TREATMENT.
 6. WHEN CHANGE IN ELEVATION OCCURS BETWEEN SYSTEMS, USE APPROPRIATE TAPERED INSULATION TO CREATE A SMOOTH TRANSITION.
 7. ROOF SHALL BE MAINTAINED WATERTIGHT AT ALL TIMES DURING THE WORK.

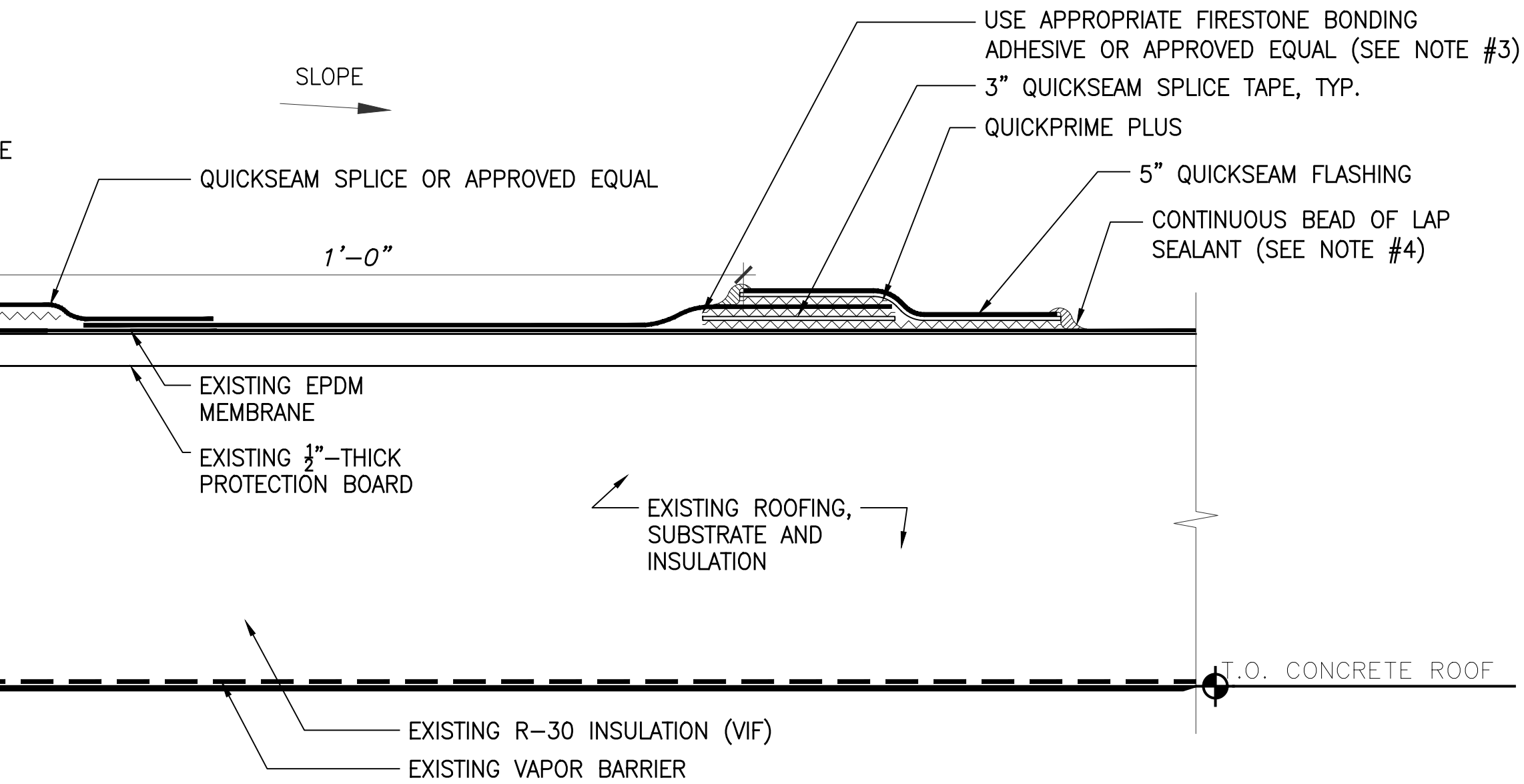

5 SEAM EDGE TREATMENT APPLICATION
A-312 A-312 SCALE: 1-1/2"=1'-0"

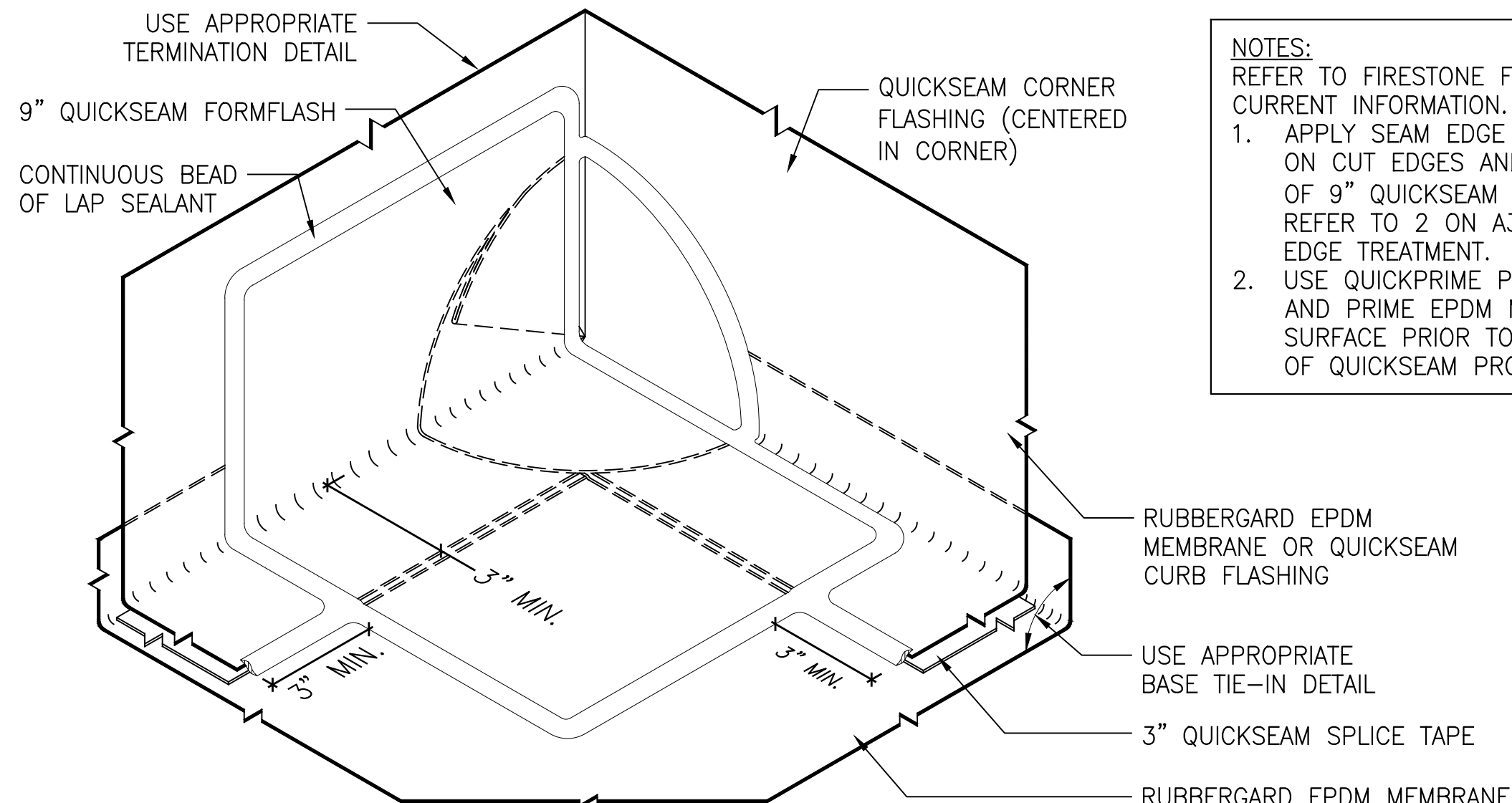

6 INSIDE CORNER WITH SEPARATE WALL FLASHING
A-312 A-312 N.T.S.

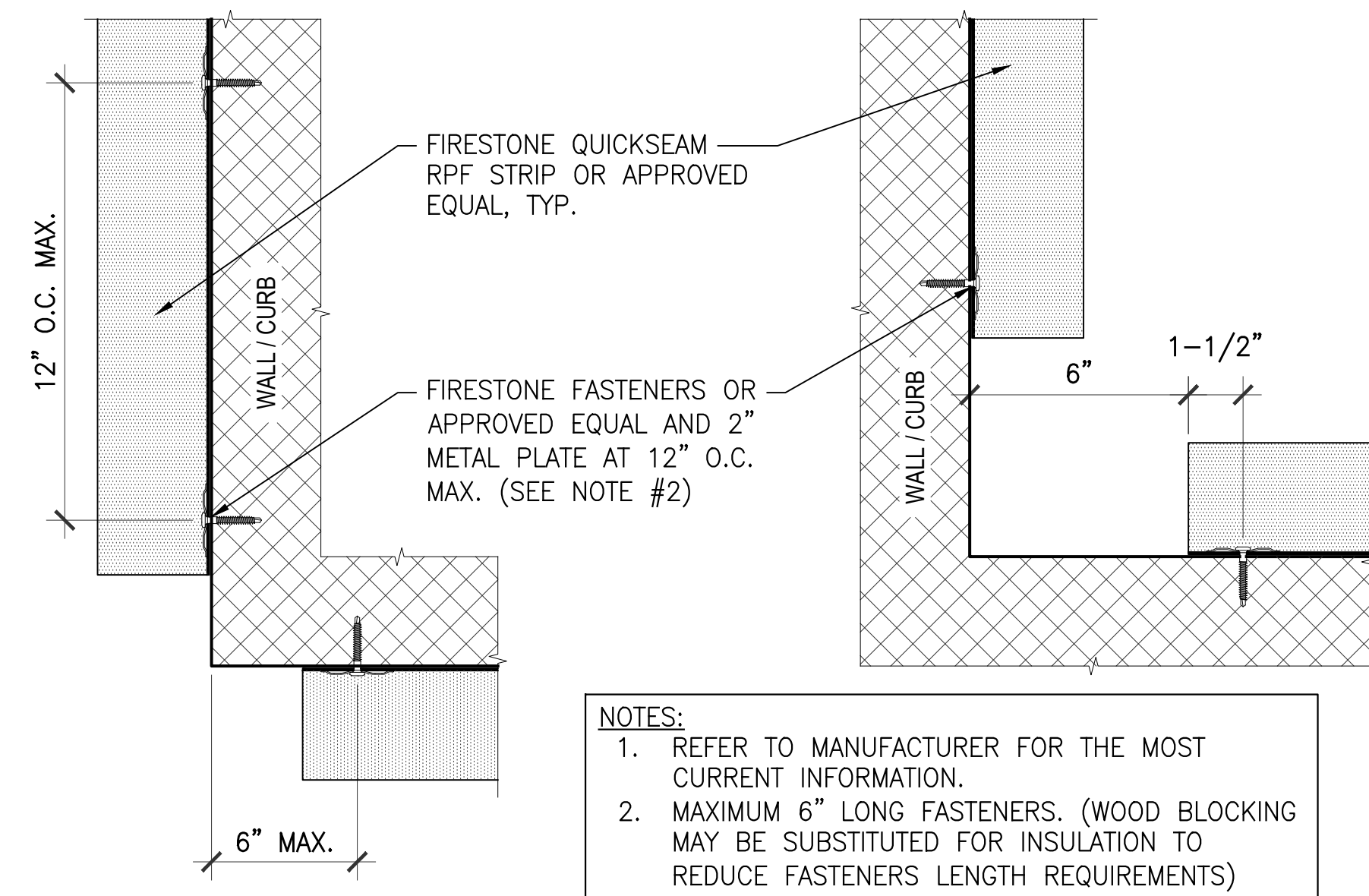

4 QUICKSEAM RPF ATTACHED TO WALL/CURB CORNER LAYOUT
A-312 A-312 SCALE: 1-1/2"=1'-0"

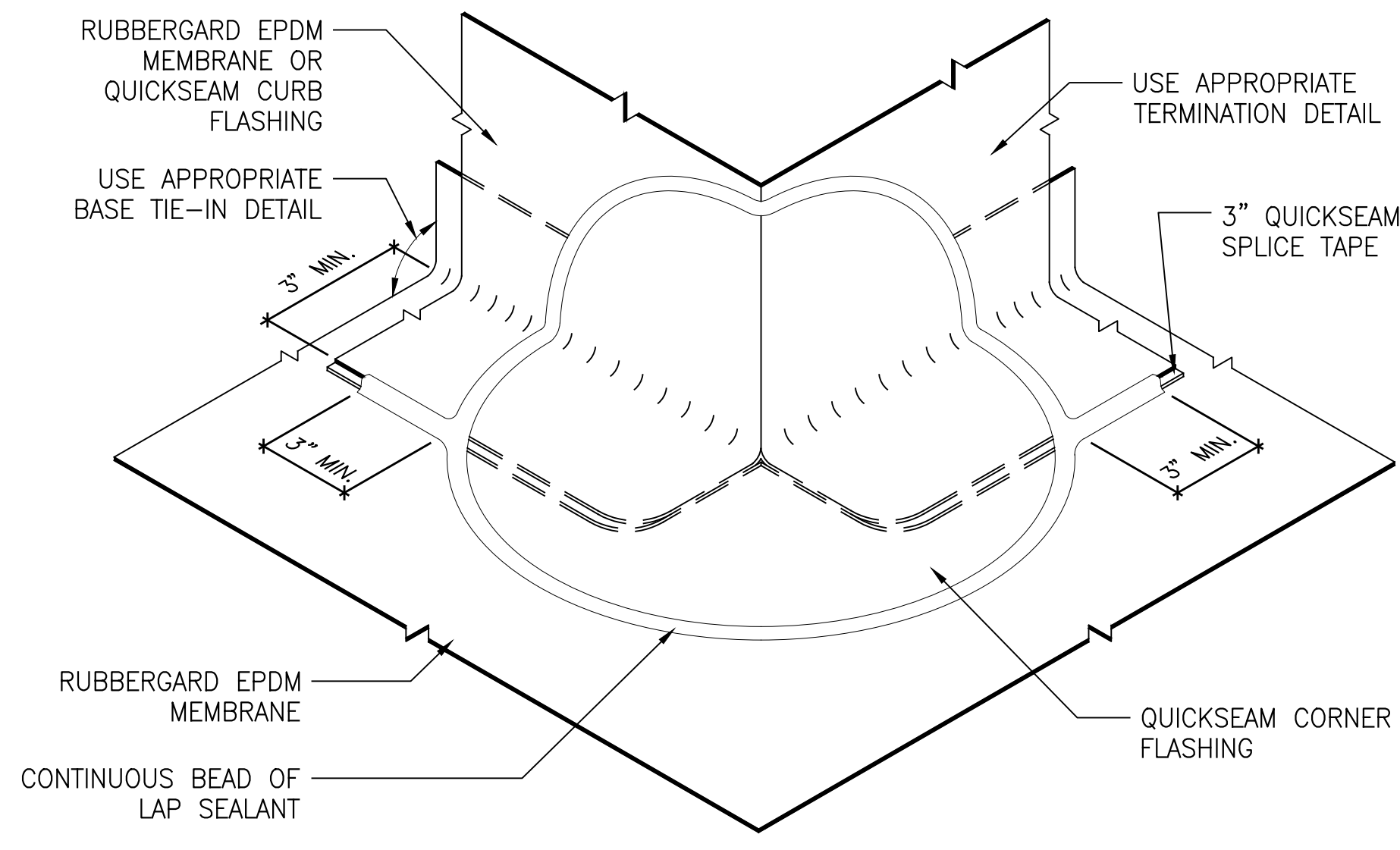
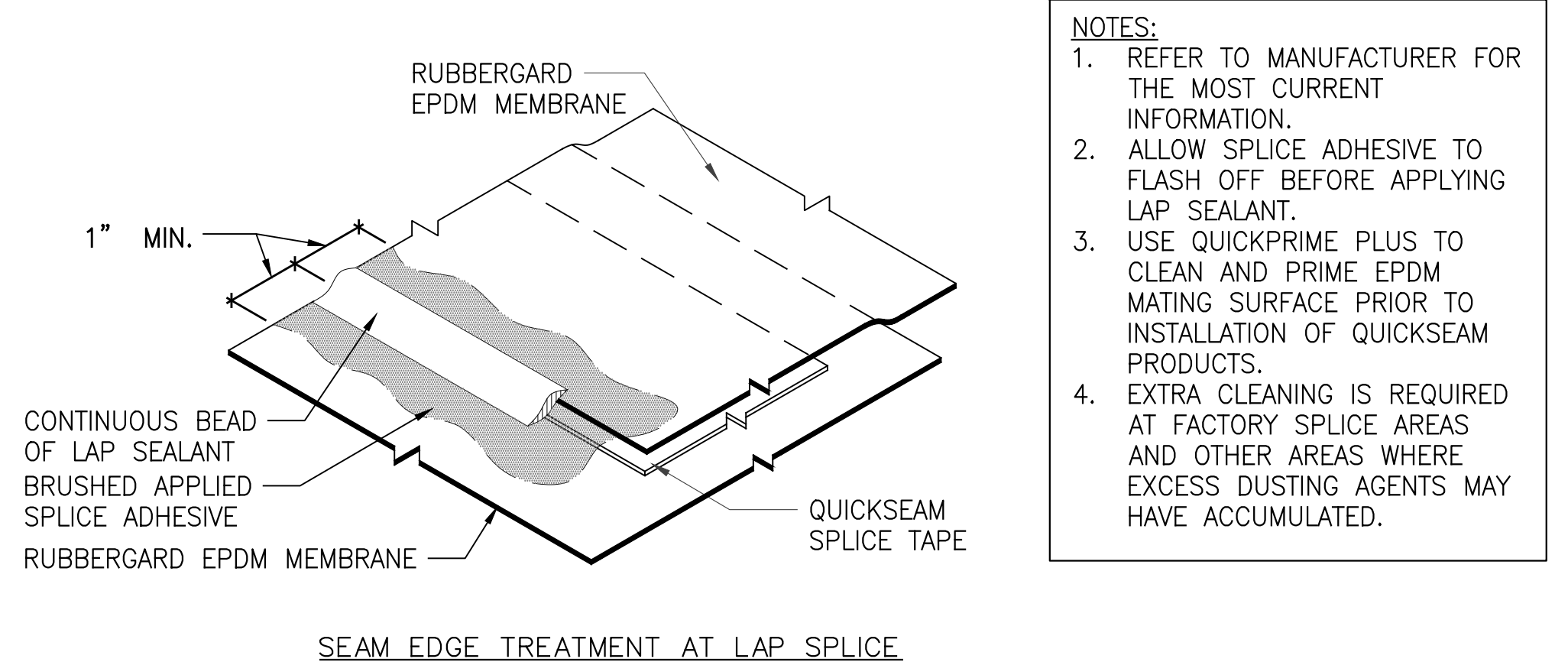

7 OUTSIDE CORNER WITH QUICKSEAM CORNER FLASHING
A-312 A-312 N.T.S.

ARCHITECT
di Domenico + Partners LLP
Architecture
Landscape Architecture
Planning
3743 Crescent Street, 3rd Floor
Long Island City, New York 11101
Tel 212-337-0400
Fax 212-337-3567

CIVIL PLANNING ENGINEER
JMC
JMC Planning Engineering Landscape
Architecture & Land Surveying, PLLC
120 Bedford Road
Armonk, New York 10504
Tel 914-273-5225
Fax 914-273-2102

MEP ENGINEER
Burns
BURNS ENGINEERING, PC.
1261 Broadway, Suite 708
New York, New York 10001
Tel 212-962-3503

STRUCTURAL ENGINEER
GEI
GEI50
1385 Broadway, 20th FL
New York, New York 10018
Tel 212-687-8282



MANHATTAN BEER DISTRIBUTORS
20 DUNNIGAN DRIVE
SUFFERN, NEW YORK

REV	DESCRIPTION	DATE
-	ISSUED FOR DOB SUBMISSION	9.10.21
-	ISSUED FOR BID	10.15.21
-	ISSUED FOR CONSTRUCTION	11.30.21
-	REVISED BID SET	01.20.22
-	REVISED FOR CONSTRUCTION	04.05.22
-	PER METAL PANEL REDESIGN	07.26.22
-	REVISED FOR CONSTRUCTION	08.15.22

DRAWN BY: S. WOO
CHECKED BY: D. TOBAR, R.A.
APPROVED BY: A. BERGER, R.A.
DATE: 07.30.2021
SCALE: AS NOTED

DRAWING TITLE:
TYPICAL EPDM ROOF REPAIR DETAIL

DWG NUMBER:
A-312